

TM 5-3805-261-23P

TECHNICAL MANUAL

**FIELD MAINTENANCE
(UNIT AND DIRECT SUPPORT MAINTENANCE)
REPAIR PARTS AND SPECIAL TOOLS LISTS (RPSTL)
ALSO INCLUDES SUSTAINMENT MAINTENANCE
(GENERAL SUPPORT AND DEPOT MAINTENANCE)**

FOR

**GRADER, ROAD, MOTORIZED, DIESEL ENGINE DRIVEN (DED), HEAVY,
COMMERCIAL CONSTRUCTION EQUIPMENT (CCE)
(NSN 3805-01-150-4795) CATERPILLAR MODEL 130G (EIC: EHF)**

**TYPE I, NONSECTIONALIZED
(NSN 3805-01-126-7894) CATERPILLAR MODEL 130GNS (EIC: EHN)
(NSN 3805-01-252-0128) CATERPILLAR MODEL 130GNSCE (EIC: EJJ)**

**TYPE II, SECTIONALIZED
(NSN 3805-01-126-7895) CATERPILLAR MODEL 130GS (EIC: EHP)
(NSN 3805-01-251-8252) CATERPILLAR MODEL 130GSCE (EIC: EJJ)**

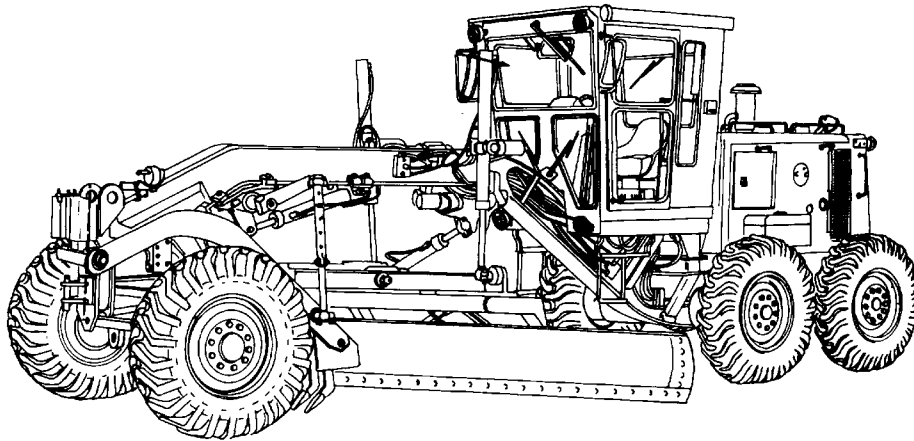

SUPERSEDURE NOTICE - This manual supersedes TM 5-3805-261-24P, dated 19 August 1993, and TM 5-3805-263-14&P-4, dated 14 April 1989.

DISTRIBUTION STATEMENT A - Approved for public release; distribution is unlimited.

HEADQUARTERS, DEPARTMENT OF THE ARMY

FEBRUARY 2007

LIST OF EFFECTIVE PAGES

Original 28 February 2007

TOTAL NUMBER OF PAGES IN THIS PUBLICATION IS 794 CONSISTING OF THE FOLLOWING:

Page No.	*Change No.
Cover (Back Blank)	0
A/(B Blank)	0
i thru xii	0
1 thru 7	0
Figure 1 thru Figure 301	0
I-1 thru I-199	0

* Zero in this column indicates an original page or work package.

TECHNICAL MANUAL
TM 5-3805-261-23P

HEADQUARTERS
DEPARTMENT OF THE ARMY
Washington, D.C., 28 February 2007

**FIELD MAINTENANCE
(UNIT AND DIRECT SUPPORT MAINTENANCE)
REPAIR PARTS AND SPECIAL TOOLS LISTS (RPSTL)
(GENERAL SUPPORT AND DEPOT MAINTENANCE)**

**GRADER, ROAD, MOTORIZED
DIESEL ENGINE DRIVEN (DED), HEAVY,
COMMERCIAL CONSTRUCTION EQUIPMENT (CCE)
(NSN 3805-01-150-4795) CATERPILLAR MODEL 130G (EIC: EHF)**

**TYPE I, NONSECTIONALIZED
(NSN 3805-01-126-7894) CATERPILLAR MODEL 130GNS (EIC: EHN)
(NSN 3805-01-252-0128) CATERPILLAR MODEL 130GNSCE (EIC: EJJ)**

**TYPE II, SECTIONALIZED
(NSN 3805-01-126-7895) CATERPILLAR MODEL 130GS (EIC: EHP)
(NSN 3805-01-251-8252) CATERPILLAR MODEL 130GSCE (EIC: EJH)
Current as of 29 July 2005**

REPORTING ERRORS AND RECOMMENDING IMPROVEMENTS

You can help improve this publication. If you find any mistakes or if you know of a way to improve the procedures, please let us know. Submit your DA Form 2028 (*Recommended Changes to Publications and Blank Forms*), through the Internet, on the Army Electronic Product Support (AEPS) website. The Internet address is <https://aeeps.ria.army.mil/>. The DA Form 2028 is located under the Public Applications section in the AEPS Public Home Page. Fill out the form and click on SUBMIT. Using this form on the AEPS will enable us to respond quicker to your comments and better manage the DA Form 2028 program. You may also mail, fax or e-mail your letter or DA Form 2028 direct to: AMSTA-LC-LPIT/TECH PUBS, TACOM-RI, 1 Rock Island Arsenal, Rock Island, IL 61299-7630. The e-mail address is: ROCK-TACOM-TECH-PUBS@conus.army.mil. The fax number is DSN 793-0726 or Commercial (309) 782-0726.

SUPERSEDURE NOTICE - This manual supersedes TM 5-3805-261-24P, dated 19 August 1993, and TM 5-3805-263-14&P-4, dated 14 April 1989.

DISTRIBUTION STATEMENT A - Approved for public release; distribution is unlimited.

TABLE OF CONTENTS

	Illus/ Fig	Page
WP 0001 00 Introduction		
WP 0002 00 Repair Parts List		
GROUP 01 ENGINE		
0100 ENGINE ASSEMBLY		1-1
ENGINE AND MOUNTING	1	1-1
0101 CRANKCASE, BLOCK, CYLINDER HEAD		2-1
ENGINE FRONT COVERS AND MOUNTING	2	2-1
CYLINDER BLOCK ASSEMBLY	3	3-1
CYLINDER BLOCK HEAD ASSEMBLY	4	4-1
0102 CRANKSHAFT		5-1
CRANKSHAFT ASSEMBLY	5	5-1
BALANCER SHAFT ASSEMBLY	6	6-1
0103 FLYWHEEL ASSEMBLY		7-1
FLYWHEEL ASSEMBLY AND MOUNTING	7	7-1
0104 PISTONS AND CONNECTING RODS		8-1
PISTON AND CONNECTING ROD	8	8-1
0105 VALVES, CAMSHAFTS AND TIMING SYSTEM		9-1
CAMSHAFT ASSEMBLY AND MOUNTING	9	9-1
VALVE MECHANISM ASSEMBLY	10	10-1
VALVE COVER AND MOUNTING	11	11-1
0106 ENGINE LUBRICATION SYSTEM		12-1
VALVE COVER BREATHER AND MOUNTING	12	12-1
ENGINE OIL PAN AND MOUNTING	13	13-1
ENGINE OIL LEVEL GAGE, FILLER, AND MOUNTING	14	14-1
ENGINE OIL LINES, OIL PUMP GEARS, AND MOUNTING	15	15-1
ENGINE OIL PUMP ASSEMBLY	16	16-1
ENGINE OIL FILTER LINES AND MOUNTING	17	17-1
ENGINE OIL FILTER	18	18-1
ENGINE OIL COOLER AND MOUNTING	19	19-1
ENGINE OIL SAMPLING LINES AND VALVE	20	20-1
0108 MANIFOLDS		21-1
ENGINE EXHAUST MANIFOLD AND MOUNTING	21	21-1
0109 ACCESSORY DRIVING MECHANISMS		22-1
TACHOMETER DRIVE	22	22-1
0127 LUBRICATING SYSTEM		23-1
TURBOCHARGER OIL LINES AND FITTINGS	23	23-1
GROUP 03 FUEL SYSTEM		
0301 CARBURETOR, FUEL INJECTOR		24-1
FUEL INJECTOR FUEL LINES AND FUEL INJECTOR PUMP MOUNTING	24	24-1
FUEL INJECTOR NOZZLE ASSEMBLY	25	25-1

TABLE OF CONTENTS (Con't)

	Illus/ Fig	Page
0302 FUEL PUMPS.....		26-1
FUEL TRANSFER PUMP ASSEMBLY	26	26-1
FUEL PUMP DRIVE GEARS.....	27	27-1
GOVERNOR AND FUEL INJECTION PUMP ASSEMBLY	28	28-1
GOVERNOR REAR HOUSING COVERS AND MOUNTING.....	29	29-1
GOVERNOR REAR HOUSING	30	30-1
GOVERNOR CENTER HOUSING	31	31-1
FUEL INJECTION PUMP ASSEMBLY	32	32-1
0304 AIR CLEANER		33-1
AIR CLEANER AND MOUNTING.....	33	33-1
DUST INJECTOR AND MOUNTING.....	34	34-
0305 SUPERCHARGER, BLOWER, TURBOCHARGER OR ALTITUDE COMPENSATOR.....		35-1
TURBOCHARGER AIR LINES AND MOUNTING.....	35	35-1
TURBOCHARGER ASSEMBLY AND MOUNTING.....	36	36-1
0306 TANKS, LINES, FITTINGS, HEADERS.....		37-1
FUEL TANK ASSEMBLY AND MOUNTING.....	37	37-1
FUEL LINES AND FITTINGS	38	38-1
SECONDARY FILTER FUEL LINES, FITTINGS, AND MOUNTING.....	39	39-1
0308 ENGINE SPEED GOVERNOR AND CONTROLS		40-1
REAR GOVERNOR CONTROLS.....	40	40-1
FRONT GOVERNOR CONTROLS	41	41-1
0309 FUEL FILTERS.....		42-1
PRIMARY FUEL FILTER, FUEL PRIMING PUMP, AND MOUNTING.....	42	42-1
SECONDARY FUEL FILTER AND MOUNTING	43	43-1
0311 ENGINE STARTING AIDS		44-1
ETHER STARTING AND MOUNTING	44	44-1
GROUP 04 EXHAUST SYSTEM		
0401 MUFFLER AND PIPES.....		45-1
EXHAUST MUFFLER AND MOUNTING.....	45	45-1
GROUP 05 COOLING SYSTEM		
0501 RADIATOR, EVAPORATIVE COOLER, OR HEAT EXCHANGER.....		46-1
RADIATOR AND MOUNTING	46	46-1
RADIATOR SHIELDS AND MOUNTING.....	47	47-1
RADIATOR GUARDS AND MOUNTING.....	48	48-1
0503 WATER MANIFOLD, HEADERS, THERMOSTATS, AND HOUSING GASKET.....		49-1
WATER LINES AND MOUNTING	49	49-1
0504 WATER PUMP		50-1
WATER PUMP ASSEMBLY AND MOUNTING	50	50-1

TABLE OF CONTENTS (Con't)

	Illus/ Fig	Page
0505 FAN ASSEMBLY		51-1
FAN AND FAN DRIVE	51	51-1
FAN DRIVE PULLEY AND MOUNTING.....	52	52-1
GROUP 06 ELECTRICAL SYSTEM		
0601 GENERATOR, ALTERNATOR.....		53-1
ALTERNATOR MOUNTING, PULLEY, AND DRIVE BELTS	53	53-1
ALTERNATOR (DELCO).....	54	54-1
ALTERNATOR (BOSCH)	55	55-1
0603 STARTING MOTOR		56-1
STARTER MOTOR MOUNTING	56	56-1
STARTING MOTOR (DELCO)	57	57-1
STARTING MOTOR (PRESTOLITE)	58	58-1
STARTING MOTOR SOLENOID (PRESTOLITE).....	59	59-1
STARTING MOTOR (BOSCH).....	60	60-1
0607 INSTRUMENT OR ENGINE CONTROL PANEL.....		61-1
MONITORING SYSTEM CONTROL PANEL	61	61-1
STEERING CONSOLE PANEL	62	62-1
OPERATOR'S PANEL.....	63	63-1
HOURMETER AND PANEL LAMP	64	64-1
0608 MISCELLANEOUS ITEMS		65-1
CAB SWITCH PANEL	65	65-1
VEHICLE LIGHT SWITCH AND MOUNTING.....	66	66-1
FUSE BOX, FUSES, AND MOUNTING	67	67-1
CAB FUSE BLOCK, FUSE, AND MOUNTING	68	68-1
DOMELIGHT TOGGLE SWITCH AND MOUNTING	69	69-1
DIMMER RESISTOR ASSEMBLY, DOMELIGHT	70	70-1
DIMMER SWITCH AND MOUNTING	71	71-1
SUPPLEMENTAL STEERING PUMP VALVE SWITCH AND PRESSURE SWITCH	72	72-1
SUPPLEMENTAL STEERING MAGNETIC SWITCH, ELECTRIC MOTOR, AND MOUNTING	73	73-1
SUPPLEMENTAL STEERING GOVERNOR SWITCH AND MOUNTING	74	74-1
SUPPLEMENTAL STEERING AND REMOTE STARTING ELECTRONIC CONTROL AND MOUNTING	75	75-1
BLADE FLOAT LIMIT SWITCHES AND MOUNTING	76	76-1
SLAVE RECEPTACLE AND CABLES	77	77-1
0609 LIGHTS.....		78-1
VEHICLE FRONT AND REAR FLOODLIGHT MOUNTINGS.....	78	78-1
VEHICLE FRONT AND REAR FLOODLIGHT.....	79	79-1
VEHICLE FRONT TURN SIGNAL LIGHTS AND MOUNTING.....	80	80-1
VEHICLE REAR TURN SIGNAL LIGHTS, REAR BRAKE LIGHTS, AND MOUNTING	81	81-1
BLACKOUT DRIVING LIGHT ASSEMBLY	82	82-1
BLACKOUT STOPLIGHT-TAILLIGHT AND MOUNTING, REAR.....	83	83-1
VEHICLE HEADLIGHT AND MOUNTING.....	84	84-1
DOMELIGHT AND MOUNTING	85	85-1

TABLE OF CONTENTS (Con't)

	Illus/ Fig	Page
0610		86-1
SENDING UNITS AND WARNING SWITCHES.....		
FUEL PRESSURE SWITCH.....	86	86-1
ETHER START TEMPERATURE SWITCH AND COOLANT TEMPERATURE SWITCH	87	87-1
ENGINE OIL PRESSURE SWITCH AND HOURMETER SWITCH	88	88-1
HYDRAULIC OIL TEMPERATURE SWITCH.....	89	89-1
AIR PRESSURE SWITCH AND STOPLIGHT/BLACKOUT LIGHT SWITCH.....	90	90-1
0611		91-1
HORN, SIREN		
HORN BUTTON ASSEMBLY AND MOUNTING.....	91	91-1
ELECTRIC HORN AND MOUNTING	92	92-1
BACKUP WARNING ALARM AND MOUNTING	93	93-1
BACKUP WARNING ALARM SWITCH AND MOUNTING.....	94	94-1
MONITOR WARNING ALARM AND MOUNTING	95	95-1
0612		96-1
BATTERIES, STORAGE		
BATTERY BOX ASSEMBLY AND MOUNTING	96	96-1
BATTERY HOLD-DOWN AND MOUNTING.....	97	97-1
BATTERY AND CABLES	98	98-1
0613		99-1
HULL OR CHASSIS WIRING HARNESS.....		
MAIN WIRING HARNESS AND MOUNTING, FRONT.....	99	99-1
MAIN WIRING HARNESS AND MOUNTING, REAR.....	100	100-1
MAIN WIRING HARNESS AND MOUNTING, CAB.....	101	101-1
MAIN WIRING HARNESS AND MOUNTING, ENGINE	102	102-1
CAB MAIN WIRING HARNESS AND MOUNTING, UPPER	103	103-1
CAB MAIN WIRING HARNESS AND MOUNTING, LOWER	104	104-1
MONITOR MAIN HARNESS	105	105-1
MAIN BLACKOUT LIGHT WIRING HARNESS AND MOUNTING	106	106-1
VEHICLE FRONT BLACKOUT LIGHT WIRING HARNESS AND MOUNTING	107	107-1
VEHICLE REAR BLACKOUT LIGHT WIRING HARNESS AND MOUNTING.....	108	108-1
REAR TURN SIGNAL LIGHT AND BACKUP WARNING ALARM WIRING HARNESS		
AND MOUNTING.....	109	109-1
VEHICLE REAR FLOODLIGHT LEAD AND MOUNTING	110	110-1
VEHICLE FRONT FLOODLIGHT LEAD.....	111	111-1
VEHICLE TURN SIGNAL LIGHT FUSE LEAD.....	112	112-1
DOMELIGHT SWITCH WIRING HARNESS.....	113	113-1
DOMELIGHT RESISTOR WIRING HARNESS AND MOUNTING	114	114-1
VEHICLE REAR WINDOW WIPER WIRING HARNESS	115	115-1
VEHICLE FRONT WINDOW DEFROSTER FAN LEAD.....	116	116-1
VEHICLE REAR WINDOW DEFROSTER FAN LEAD	117	117-1
HEATER WIRING HARNESS	118	118-1
VEHICLE HORN WIRING HARNESS	119	119-1
SUPPLEMENTAL STEERING MAIN WIRING HARNESS AND MOUNTING.....	120	120-1
SUPPLEMENTAL STEERING GOVERNOR SWITCH AND DUMP VALVE		
WIRING HARNESS.....	121	121-1
SUPPLEMENTAL STEERING PUMP WIRING HARNESSES AND MOUNTING.....	122	122-1
BLADE FLOAT VALVE WIRING HARNESS	123	123-1
LEFT-HAND BLADE FLOAT WIRING HARNESS.....	124	124-1
RIGHT-HAND BLADE FLOAT WIRING HARNESS	125	125-1
DIFFERENTIAL LOCK CONTROL LEAD	126	126-1
MONITORING SYSTEM JUMPER WIRE ASSEMBLY	127	127-1
AIR PRESSURE SWITCH LEAD	128	128-1
STARTING MOTOR LEAD.....	129	129-1
ALTERNATOR GROUND LEAD AND MOUNTING	130	130-1
DISCONNECT SWITCH CABLE	131	131-1
RADIO INTERFERENCE SUPPRESSION.....	132	132-1

TABLE OF CONTENTS (Con't)

	Illus/ Fig	Page
GROUP 07 TRANSMISSION		
0705 TRANSMISSION SHIFTING COMPONENTS.....		133-1
TRANSMISSION CLUTCH CONTROL	133	133-1
TRANSMISSION CONTROL LEVER	134	134-1
TRANSMISSION CONTROLS	135	135-1
0710 TRANSMISSION ASSEMBLY AND ASSOCIATED PARTS		136-1
TRANSMISSION	136	136-1
PLANETARY GROUP, OUTER.....	137	137-1
PLANETARY GROUP, CENTER	138	138-1
PLANETARY GROUP, INNER	139	139-1
TRANSMISSION FORWARD AND REVERSE CLUTCH SHAFT.....	140	140-1
TRANSMISSION IDLER SHAFT	141	141-1
TRANSMISSION CASE AND COVER	142	142-1
TRANSMISSION UPPER SECTION	143	143-1
TRANSMISSION LOWER SECTION	144	144-1
0714 SERVO UNIT.....		145-1
TRANSMISSION CONTROL VALVE AND MOUNTING	145	145-1
TRANSMISSION PILOT VALVE COVER.....	146	146-1
TRANSMISSION PILOT VALVE	147	147-1
TRANSMISSION DIRECTIONAL AND PRESSURE CONTROL VALVE.....	148	148-1
TRANSMISSION SELECTOR AND DIFFERENTIAL CONTROL VALVE.....	149	149-1
TRANSMISSION SELECTOR AND MODULATING VALVE	150	150-1
TRANSMISSION CONTROL RELIEF VALVE.....	151	151-1
0719 REDUCTION OR TRANSFER GEARS, SHAFTS, AND BEARINGS.....		152-1
TRANSMISSION-TO-ENGINE ADAPTOR	152	152-1
0721 COOLERS, PUMPS, MOTORS.....		153-1
TRANSMISSION OIL FILLER AND OIL LEVEL GAGE	153	153-1
TRANSMISSION OIL LINES AND FITTINGS	154	154-1
TRANSMISSION OIL PUMP	155	155-1
TRANSMISSION OIL FILTER AND MOUNTING	156	156-1
TRANSMISSION OIL COOLER LINES AND FITTINGS	157	157-1
TRANSMISSION OIL COOLER ASSEMBLY	158	158-1
TRANSMISSION OIL SAMPLING LINES AND VALVE.....	159	159-1
GROUP 10 FRONT AXLE		
1000 FRONT AXLE ASSEMBLY.....		160-1
DRAG LINK AND SPINDLE ASSEMBLY	160	160-1
FRONT STEERING AXLE ASSEMBLY	161	161-1
1004 STEERING AND LEANING WHEEL MECHANISM		162-1
LEANING WHEEL CYLINDER ASSEMBLY	162	162-1
GROUP 11 REAR AXLE		
1100 REAR AXLE ASSEMBLY		163-1
DIFFERENTIAL CARRIER	163	163-1
DIFFERENTIAL AND BEVEL GEAR	164	164-1
DIFFERENTIAL ASSEMBLY	165	165-1

TABLE OF CONTENTS (Con't)

	Illus/ Fig	Page
1103 PLANETARY OR FINAL DRIVE		166-1
FINAL DRIVE ASSEMBLY	166	166-1
1105 TANDEM DRIVE ASSEMBLY		167-1
TANDEM DRIVE AND MOUNTING.....	167	167-1
TANDEM DRIVE CHAIN ASSEMBLY	168	168-1
1124 STEERING BRAKES, DIFFERENTIAL, AND PLANETARY DRIVE		169-1
DIFFERENTIAL LOCK CONTROL.....	169	169-1
GROUP 12 BRAKES		
1201 HANDBRAKES		170-1
PARKING BRAKE CONTROL HANDLE	170	170-1
PARKING BRAKE ACTUATOR ASSEMBLY	171	171-1
PARKING BRAKE AIR CONTROL VALVE	172	172-1
PARKING BRAKE QUICK-RELEASE VALVE.....	173	173-1
1202 SERVICE BRAKES		174-1
SERVICE BRAKES	174	174-1
1206 MECHANICAL BRAKE SYSTEM		175-1
BRAKE PEDAL AND MOUNTING.....	175	175-1
1208 AIRBRAKE SYSTEM.....		176-1
AIRBRAKE LINES AND FITTINGS-TO-BRAKE CONTROL VALVE.....	176	176-1
AIRBRAKE LINES, FITTINGS, AND MOUNTINGS	177	177-1
AIRBRAKE LINES AND FITTINGS	178	178-1
BRAKE CONTROL VALVE	179	179-1
AIR TANK, LINES, FITTINGS, AND MOUNTING	180	180-1
1209 AIR COMPRESSOR ASSEMBLY		181-1
AIR COMPRESSOR ASSEMBLY	181	181-1
AIR COMPRESSOR GOVERNOR ASSEMBLY.....	182	182-1
AIR COMPRESSOR AND GOVERNOR LINES AND FITTINGS	183	183-1
AIR COMPRESSOR COOLING AND LUBRICATION LINES AND FITTINGS	184	184-1
GROUP 13 WHEELS AND TRACKS		
1311 WHEEL ASSEMBLY.....		185-1
WHEEL ASSEMBLY AND MOUNTING	185	185-1
1313 TIRES, TUBES, TIRE CHAINS	186	186-1
TIRE.....	186	186-1
GROUP 14 STEERING		
1410 HYDRAULIC PUMP OR FLUID MOTOR ASSEMBLY		187-1
STEERING CONTROL PUMP AND STEERING WHEEL.....	187	187-1
SUPPLEMENTAL STEERING PUMP AND MOUNTING	188	188-1
1411 HOSES, LINES, FITTINGS		189-1
STEERING CONTROL PUMP-TO-STEERING VALVES LINES AND FITTINGS	189	189-1
SUPPLEMENTAL STEERING LINES AND FITTINGS	190	190-1
STEERING VALVES-TO-STEERING CYLINDERS LINES AND FITTINGS.....	191	191-1

TABLE OF CONTENTS (Con't)

	Illus/ Fig	Page
1412 HYDRAULIC OR AIR CYLINDERS		192-1
STEERING CYLINDERS AND MOUNTING	192	192-1
1414 STEERING SYSTEM VALVES		193-1
SUPPLEMENTAL STEERING CHECK VALVE	193	193-1
STEERING VALVE AND MOUNTING	194	194-1
STEERING CONTROL RELIEF VALVES	195	195-1
STEERING CONTROL LINEAR VALVES	196	196-1
STEERING CONTROL UNLOADER VALVE	197	197-1
1415 REMOTE CONTROL DEVICES		
REMOTE CONTROL GROUP (PART 1 OF 2)	197A	197A-1
REMOTE CONTROL GROUP (PART 2 OF 2)	197B	197B-1
GROUP 15 FRAME, TOWING ATTACHMENTS, DRAWBARS, AND ARTICULATION SYSTEMS		
1501 FRAME ASSEMBLY		198-1
FRONT FRAME ASSEMBLY	198	198-1
REAR FRAME AND CASE ASSEMBLY	199	199-1
STEP ASSEMBLY	200	200-1
1503 PINTLES AND TOWING ATTACHMENTS		201-1
FRONT TOW HOOK ASSEMBLY AND MOUNTING	201	201-1
ARTICULATION HITCH	202	202-1
GROUP 18 BODY, CAB, HOOD, AND HULL		
1801 BODY, CAB, HOOD, AND HULL ASSEMBLIES		203-1
OPERATOR'S CONSOLE	203	203-1
STEERING CONSOLE PANEL SUPPORT	204	204-1
STEERING CONSOLE SUPPORT	205	205-1
STEERING CONSOLE SUPPORT (SERIAL NO. 7GB00546 AND UP)	206	206-1
CAB SOUND SUPPRESSION LINER AND MOUNTING	207	207-1
CAB INSULATION AND MOUNTING	208	208-1
GAGES VANDALISM GUARD AND MOUNTING	209	209-1
HYDRAULIC DRIVE SHIELD AND MOUNTING	210	210-1
CAB ROLLOVER PROTECTION	211	211-1
CAB ROLLOVER PROTECTION, WINDSHIELDS	212	212-1
CAB ROLLOVER PROTECTION, LOWER FRONT WINDOW ASSEMBLY	213	213-1
CAB ROLLOVER PROTECTION, DOOR ASSEMBLY	214	214-1
CAB ROLLOVER PROTECTION, DOOR PANELS AND HANDLE	215	215-1
HOOD ASSEMBLY AND MOUNTING	216	216-1
ENGINE LEFT SIDE PANELS, COVERS, AND MOUNTING	217	217-1
ENGINE RIGHT SIDE PANELS, COVERS, AND MOUNTING	218	218-1
1806 UPHOLSTERY, SEATS, AND CARPETS		219-1
SEAT ASSEMBLY AND MOUNTING	219	219-1
1808 STOWAGE RACKS, BOXES, STRAPS, CARRYING CASES, CABLE REELS, HOSE REELS, ETC.		220-1
TOOL BOX AND MOUNTING	220	220-1
SCARIFIER SHANKS AND TIPS STOWAGE BOX	221	221-1

TABLE OF CONTENTS (Con't)

	Illus/ Fig	Page
GROUP 21 BUMPERS, GUARDS, AND MARINE FENDERS		
2101 BUMPERS, BRACKETS, GUARDS, AND PROTECTIVE DEVICES.....		222-1
REAR BUMPER AND MOUNTING	222	222-1
GROUP 22 BODY, CHASSIS, AND HULL ACCESSORY ITEMS		
2202 ACCESSORY ITEMS		223-1
FRONT LOWER WINDSHIELD WIPER	223	223-1
FRONT UPPER WINDSHIELD WIPER.....	224	224-1
REAR WINDSHIELD WIPER	225	225-1
WINDSHIELD WASHER RESERVOIR, PUMP, AND MOUNTING	226	226-1
FRONT WINDSHIELD DEFROSTER FAN MOUNTING	227	227-1
REAR WINDSHIELD DEFROSTER FAN MOUNTING	228	228-1
FRONT AND REAR WINDSHIELD DEFROSTER FAN ASSEMBLY.....	229	229-1
VEHICLE MIRRORS AND MOUNTING	230	230-1
HEATER LINES AND FITTINGS	231	231-1
HEATER ASSEMBLY	232	232-1
2210 DATA PLATES AND INSTRUCTION HOLDERS.....		233-1
DATA PLATES	233	233-1
LUBRICATION AND WARNING PLATES.....	234	234-1
GROUP 24 HYDRAULIC AND FLUID SYSTEMS		
2401 PUMP AND MOTOR		235-1
HYDRAULIC PUMP ASSEMBLY AND MOUNTING	235	235-1
HYDRAULIC ROTARY PUMP ASSEMBLY	236	236-1
HYDRAULIC AXIAL PUMP ASSEMBLY	237	237-1
AXIAL PUMP ACCESS COVER ASSEMBLY	238	238-1
HYDRAULIC PUMP HEAD GROUP ASSEMBLY	239	239-1
SERVO PUMP VALVE ASSEMBLY	240	240-1
PRESSURE CARTRIDGE ASSEMBLY	241	241-1
HYDRAULIC PUMP DRIVE.....	242	242-1
CIRCLE DRIVE HYDRAULIC PUMP	243	243-1
CIRCLE DRIVE HYDRAULIC PUMP MOTOR ASSEMBLY.....	244	244-1
2402 MANIFOLD AND/OR CONTROL VALVES.....		245-1
LEFT-HAND CONTROL VALVE GROUP AND MOUNTING	245	245-1
RIGHT-HAND CONTROL VALVE GROUP AND MOUNTING.....	246	246-1
SCARIFIER AND BLADE LIFT CONTROL VALVE ASSEMBLY	247	247-1
WHEEL LEAN AND CENTERSHIFT VALVE ASSEMBLY	248	248-1
ARTICULATION CONTROL VALVE ASSEMBLY	249	249-1
CIRCLE DRIVE CONTROL VALVE ASSEMBLY	250	250-1
SIDESHIFT CONTROL VALVE ASSEMBLY	251	251-1
BLADE TIP CONTROL VALVE ASSEMBLY	252	252-1
HYDRAULIC PUMP RELIEF VALVE ASSEMBLY AND MOUNTING	253	253-1
CIRCLE DRIVE AND LEANING WHEEL CHECK VALVE ASSEMBLY AND MOUNTING	254	254-1
LEFT-HAND BLADE LIFT CHECK AND RELIEF VALVE ASSEMBLY AND MOUNTING	255	255-1
POWER BLADE AND BLADE TIP CHECK AND RELIEF VALVE ASSEMBLY AND MOUNTING		
.....	256	256-1
SCARIFIER CHECK AND RELIEF VALVE ASSEMBLY AND MOUNTING.....	257	257-1
RIGHT-HAND BLADE LIFT AND ARTICULATION CHECK VALVE MOUNTING	258	258-1
CENTERSHIFT CHECK VALVE MOUNTING	259	259-1
RIGHT-HAND BLADE LIFT, ARTICULATION, AND CENTERSHIFT CHECK VALVE ASSEMBLY		
.....	260	260-1

TABLE OF CONTENTS (Con't)

	Illus/ Fig	Page
	261	261-1
	262	262-1
2403		263-1
	263	263-1
2406		264-1
	264	264-1
	265	265-1
	266	266-1
	267	267-1
	268	268-1
	269	269-1
	270	270-1
	271	271-1
	272	272-1
	273	273-1
	274	274-1
	275	275-1
	276	276-1
2407		277-1
	277	277-1
	278	278-1
	279	279-1
	280	280-1
	281	281-1
	282	282-1
2408		283-1
	283	283-1
	284	284-1
	285	285-1
GROUP 47		
4702		286-1
	286	286-1
	287	287-1
	288	288-1
	289	289-1
GROUP 74		
7435		290-1
	290	290-1
7436		291-1
	291	291-1
7438		292-1
	292	292-1
	293	293-1

TABLE OF CONTENTS (Con't)

	Illus/ Fig	Page
7439 CIRCLE REVERSE DRAWBAR SIDESHIFT AND LIFT MECHANISM		294-1
CENTERSHIFT LOCK VALVE ASSEMBLY	294	294-1
CENTERSHIFT LOCK ASSEMBLY	295	295-1
CENTERSHIFT LOCK AND LOCK VALVE LINES AND FITTINGS.....	296	296-1
CIRCLE DRIVE SWIVEL ASSEMBLY.....	297	297-1
7440 SCARIFIER ASSEMBLY		298-1
SCARIFIER ASSEMBLY	298	298-1
7441 SCARIFIER ACTUATING.....		299-1
SCARIFIER ACTUATING ASSEMBLY	299	299-1
GROUP 94 REPAIR KITS		
9401 REPAIR KITS		KITS-1
REPAIR KITS	KITS-1	KITS-1
GROUP 95 GENERAL USE STANDARDIZED PARTS		
9501 BULK MATERIAL		BULK-1
BULK MATERIAL	BULK	BULK-1
WP 0003 00 Special Tools List		
GROUP 26 TOOLS AND TEST EQUIPMENT		
2604 SPECIAL TOOLS		300-1
UNIT SPECIAL TOOLS	300	300-1
DIRECT SUPPORT SPECIAL TOOLS.....	301	301-1
WP 0004 00 Cross-Reference Indexes		
NATIONAL STOCK NUMBER INDEX.....		I-1
PART NUMBER INDEX.....		I-62

FIELD MAINTENANCE (UNIT AND DIRECT SUPPORT MAINTENANCE) REPAIR PARTS AND SPECIAL TOOLS LISTS (RPSTL) INCLUDING (SUSTAINMENT MAINTENANCE REPAIR PARTS) INTRODUCTION

0001 00

SCOPE

This RPSTL lists and authorizes spares and repair parts; special tools; special test, measurement, and diagnostic equipment (TMDE); and other special support equipment required for performance of Field and Sustainment level maintenance of the Grader, Road: Heavy, Diesel Engine Driven. The 130G model is covered in this manual. Unless otherwise noted, the illustrations and corresponding parts listing applies to both models. It authorizes the requisitioning, issue, and disposition of spares, repair parts, and special tools as indicated by the source, maintenance, and recoverability (SMR) codes.

GENERAL

In addition to the Introduction work package, this RPSTL is divided into the following work packages:

- a. **Repair Parts Lists Work Package.** Work package containing lists of spares and repair parts authorized by this RPSTL for use in the performance of maintenance. This work package also includes parts which must be removed for replacement of the authorized parts. Parts lists are composed of functional groups in ascending alphanumeric sequence, with the parts in each group listed in ascending figure and item number sequence. Sending units, brackets, filters, and bolts are listed with the component they mount on. Bulk materials are listed by item name in FIG. BULK at the end of the work package. Repair parts kits are listed separately in their own functional group. Items listed are shown on the associated illustrations.
- b. **Special Tools List Work Package.** Work package containing lists of special tools, special TMDE, and special support equipment authorized by this RPSTL [as indicated by Basis of Issue (BOI) information in the DESCRIPTION AND USABLE ON CODE (UOC) column]. Tools that are components of common tool sets and/or Class VII are listed.
- c. **Cross-Reference Indexes Work Package.** There are two cross-reference indexes in this RPSTL: National Stock Number Index and Part Number Index.

EXPLANATION OF COLUMNS IN THE REPAIR PARTS LISTS AND SPECIAL TOOLS LIST WORK PACKAGES

- a. **Item No. (Column 1).** Indicates the number used to identify items called out in the illustration.
- b. **SMR Code (Column 2).** The SMR code containing supply/requisitioning information, maintenance level authorization criteria, and disposition instruction, as shown in the following breakout:

SOURCE CODE	MAINTENANCE CODE		RECOVERABILITY CODE
XXxxx	xxXXx		xxxxX
1st two positions	3rd position	4th position	5th position
How you get an item.	Who can install, replace or use the item.	Who can do complete repair* on the item.	Who determines disposition action on an unserviceable item.

* *Complete Repair:* Maintenance capacity, capability, and authority to perform all corrective maintenance tasks of the "Repair" function in a use/user environment in order to restore serviceability to a failed item.

FIELD MAINTENANCE (UNIT AND DIRECT SUPPORT MAINTENANCE) REPAIR PARTS AND SPECIAL TOOLS LISTS (RPSTL) INCLUDING (SUSTAINMENT MAINTENANCE REPAIR PARTS) INTRODUCTION - CONTINUED

0001 00

EXPLANATION OF COLUMNS IN THE REPAIR PARTS LISTS AND SPECIAL TOOLS LIST WORK PACKAGES - CONTINUED

- (1) **Source Code.** The source code tells you how to get an item needed for maintenance, repair, or overhaul of an end item/equipment. Explanations of source codes follow:

<u>Code</u>	<u>Application/Explanation</u>
PA PB PC PD PE PF PG	Stocked items; use the applicable NSN to request/requisition items with these source codes. They are authorized to the maintenance category indicated by the code entered in the third position of the SMR code. <i>Items coded PC are subject to deterioration.</i>
KD KF KB	Items with these codes are not to be requested/requisitioned individually. They are part of a kit which is authorized to the maintenance level indicated in the third position of the SMR code. The complete kit must be requisitioned and applied.
MO - Made at Unit/ AVUM level MF - Made at DS/AVIM Level MH - Made at GS Level ML - Made at SRA MD - Made at Depot	Items with these codes are not to be requested/requisitioned individually. They must be made from bulk materiel which is identified by the part number in the DESCRIPTION AND USABLE ON CODE (UOC) column and listed in the bulk materiel group work package of the RPSTL. If the item is authorized to you by the third position of the SMR code, but the source code indicates it is made at a higher level, order the item from the higher level of maintenance.
AO-Assembled by Unit/ AVUM level AF-Assembled by DS/ AVIM level AH-Assembled by GS level AL-Assembled by SRA AD-Assembled by Depot	Items with these codes are not to be requested/requisitioned individually. The parts that make up the assembled item must be requisitioned or fabricated and assembled at the level of maintenance indicated by the source code. If the third position of the SMR code authorizes you to replace the item, but the source code indicates the item is assembled at a higher level, order the item from the higher level of maintenance.
XA	Do not requisition an "XA" coded item. Order the next higher assembly. (Refer to NOTE below).
XB	If an item is not available from salvage, order it using the CAGEC and P/N.
XC	Installation drawings, diagrams, instruction sheets, field service drawings; identified by manufacturer's P/N.
XD	Item is not stocked. Order an XD-coded item through normal supply channels using the CAGEC and P/N given, if no NSN is available.

NOTE

Cannibalization of controlled exchange, when authorized, may be used as a source of supply for items with the above source codes, except for those source coded "XA" or those aircraft support items restricted by requirements of AR 750-1.

FIELD MAINTENANCE (UNIT AND DIRECT SUPPORT MAINTENANCE) REPAIR PARTS AND SPECIAL TOOLS LISTS (RPSTL) INCLUDING (SUSTAINMENT MAINTENANCE REPAIR PARTS) INTRODUCTION - CONTINUED

0001 00

EXPLANATION OF COLUMNS IN THE REPAIR PARTS LISTS AND SPECIAL TOOLS LIST WORK PACKAGES - CONTINUED

- (2) **Maintenance Code.** Maintenance codes tell you the level(s) of maintenance authorized to use and repair support items. The maintenance codes are entered in the third and fourth positions of the SMR code as follows:
 - (a) Third Position. The maintenance code entered in the third position tells you the lowest maintenance level authorized to remove, replace, and use an item. The maintenance code entered in the third position will indicate authorization to one of the following levels of maintenance:

<u>Code</u>	<u>Application/Explanation</u>
C.	Crew or Operator maintenance done within Field/AVUM maintenance.
O	Unit Level/AVUM maintenance can remove, replace, and use the item.
F.	Direct Support/AVIM maintenance can remove, replace, and use the item.
H	General Support maintenance can remove, replace, and use the item.
L	Specialized Repair Activity (SRA) can remove, replace, and use the item.
D	Depot Maintenance can remove, replace, and use the item.

- (b) Fourth Position. The maintenance code entered in the fourth position tells you whether or not the item is to be repaired and identifies the lowest maintenance level with the capability to do complete repair (perform all authorized repair functions).

NOTE

Some limited repair may be done on the item at a lower level of maintenance, if authorized by the Maintenance Allocation Chart (MAC) and SMR codes.

<u>Code</u>	<u>Application/Explanation</u>
O	Unit/AVUM is the lowest level that can do complete repair of the item.
F.	Direct Support/AVIM is the lowest level that can do complete repair of the item.
H	General Support is the lowest level that can do complete repair of the item.
L.	Specialized Repair Activity (SRA) is the lowest level that can do complete repair of the item.
D	Depot is the lowest level that can do complete repair of the item.
Z.	Nonreparable. No repair is authorized.
B.	No repair is authorized. No parts or special tools are authorized for the maintenance of a "B"-coded item. However, the item may be reconditioned by adjusting, lubricating, etc., at the user level.

FIELD MAINTENANCE (UNIT AND DIRECT SUPPORT MAINTENANCE) REPAIR PARTS AND SPECIAL TOOLS LISTS (RPSTL) INCLUDING (SUSTAINMENT MAINTENANCE REPAIR PARTS) INTRODUCTION - CONTINUED

0001 00

EXPLANATION OF COLUMNS IN THE REPAIR PARTS LISTS AND SPECIAL TOOLS LIST WORK PACKAGES - CONTINUED

- (3) **Recoverability Code.** Recoverability codes are assigned to items to indicate the disposition action on unserviceable items. The recoverability code is entered in the fifth position of the SMR code as follows:

<u>Code</u>	<u>Application/Explanation</u>
Z.	Nonreparable item. When unserviceable, condemn and dispose of the item at the level of maintenance shown in the third position of the SMR code.
O	Reparable item. When uneconomically repairable, condemn and dispose of the item at the Unit level maintenance.
F.	Reparable item. When uneconomically repairable, condemn and dispose of the item at Direct Support level.
H	Reparable item. When uneconomically repairable, condemn and dispose of the item at General Support level.
D	Reparable item. When beyond lower level repair capability, return to depot. Condemnation and disposal of item are not authorized below depot level.
L.	Reparable item. Condemnation and disposal of item not authorized below Specialized Repair Activity (SRA).
A	Item requires special handling or condemnation procedures because of specific reasons (e.g., precious metal content, high dollar value, critical material, or hazardous material). Refer to appropriate manuals/directives for specific instructions.

- c. **NSN - (Column 3).** The NSN for the item is listed in this column.
- d. **CAGEC (Column 4).** The Commercial and Government Entity Code (CAGEC) is a five-digit code which is used to identify the manufacturer, distributor, or Government agency/activity that supplies the item.
- e. **PART NUMBER (Column 5).** Indicates the primary number used by the manufacturer (individual, company, firm, corporation, or Government activity), which controls the design and characteristics of the item by means of its engineering drawings, specifications, standards, and inspection requirements to identify an item or range of items.

NOTE

When you use an NSN to requisition an item, the item you receive may have a different part number from the part ordered.

- f. **DESCRIPTION AND USABLE ON CODE (UOC) (Column 6).** This column includes the following information:
 - (1) The Federal item name and, when required, a minimum description to identify the item.
 - (2) P/Ns of bulk materials are referenced in this column in the line entry to be manufactured or fabricated.
 - (3) Hardness Critical Item (HCI). A support item that provides the equipment with special protection from electromagnetic pulse (EMP) damage during a nuclear attack.
 - (4) The statement END OF FIGURE appears just below the last item description in column (6) for a given figure in both the repair parts list and special tools list work packages.

**FIELD MAINTENANCE (UNIT AND DIRECT SUPPORT MAINTENANCE) REPAIR PARTS
AND SPECIAL TOOLS LISTS (RPSTL) INCLUDING (SUSTAINMENT MAINTENANCE
REPAIR PARTS) INTRODUCTION - CONTINUED**

0001 00

**EXPLANATION OF COLUMNS IN THE REPAIR PARTS LISTS AND SPECIAL
TOOLS LIST WORK PACKAGES - CONTINUED**

- g. **QTY (Column 7).** The QTY (quantity per figure) column indicates the quantity of the item used in the breakout shown on the illustration/figure, which is prepared for a functional group, subfunctional group, group or an assembly. A "V" appearing in this column in lieu of a quantity indicates that the quantity is variable and the quantity may vary from application to application.

EXPLANATION OF CROSS-REFERENCE INDEXES WORK PACKAGE FORMAT AND COLUMNS

- a. **National Stock Number (NSN) Index Work Package.**
- (1) **STOCK NUMBER Column.** This column lists the NSN by National Item Identification Number (NIIN) sequence. The NIIN consists of the last nine digits of the NSN (i.e., NSN 5305-01-674-1467). When using this column to locate an item, ignore the first four digits of the NSN. However, the complete NSN should be used when ordering items by stock number.
 - (2) **FIG. Column.** This column lists the number of the figure where the item is identified/located. The figures are in numerical order in WP 0002 00 and WP 0003 00.
 - (3) **ITEM Column.** The item number identifies the item associated with the figure listed in the adjacent FIG. column. This item is also identified by the NSN listed on the same line.
- b. **Part Number (P/N) Index Work Package.** Part numbers in this index are listed in ascending alphanumeric sequence (i.e., vertical arrangement of letter and number combination which places the first letter or digit of each group in order A through Z, followed by the numbers 0 through 9 and each following letter or digit in like order).
- (1) **PART NUMBER Column.** Indicates the P/N assigned to the item.
 - (2) **FIG. Column.** This column lists the number of the figure where the item is identified/located in the repair parts list and special tools list work packages.
 - (3) **ITEM Column.** The item number is the number assigned to the item as it appears in the figure referenced in the adjacent figure number column.

SPECIAL INFORMATION

- a. **Remanufactured Parts, Core Values and Dealer Exchange Items.**
- (1) Remanufactured parts and/or direct dealer parts exchange are available for select Caterpillar supported items. The user has the option to:
 - (a) Procure a new part through the normal ordering channels.
 - (b) Exchange a part through a local Caterpillar dealer and receive a *core value credit towards a new part.*
 - (c) Exchange a part through a local Caterpillar dealer and receive a *core value credit towards a remanufactured part.*
 - (2) Extended nomenclature in the DESCRIPTION column identifies those items that are dealer exchange/reman parts (i.e., *DEALER EXCHANGE ITEM, PN OR-9608* or *DEALER EXCHANGE*). If a part is not listed as a dealer exchange item, order it through traditional supply channels.
 - (3) The core value/exchange is a unit-to-Caterpillar dealer direct transaction. To receive the core value, you must return the part to the local Caterpillar dealer. You will receive a core value (credit) for the returned item. When you buy a new or remanufactured part, the core value credit is automatically calculated for your transaction and deducted from the total price. You can complete this transaction using your IMPAC card.

FIELD MAINTENANCE (UNIT AND DIRECT SUPPORT MAINTENANCE) REPAIR PARTS AND SPECIAL TOOLS LISTS (RPSTL) INCLUDING (SUSTAINMENT MAINTENANCE REPAIR PARTS) INTRODUCTION - CONTINUED

0001 00

SPECIAL INFORMATION - CONTINUED

- b. **Cancelled and Replaced By Part Numbers.** Caterpillar implements a *Modernization through Spares* program for its equipment through the use of *cancelled and replaced by* part numbers. If the part number you ordered has been cancelled and replaced by a new part, the new part will be automatically shipped to you. Install this new part; DO NOT return it.
- c. **Usable On Code (UOC).** The UOC appears in the lower left corner of the DESCRIPTION column heading. Usable on codes are shown as "UOC:" in the Description Column (justified left) on the first line under the applicable item/nomenclature. Uncoded items are applicable to all models. Identification of the UOC's used in the RPSTL are:

<u>Code</u>	<u>Used On</u>
AF9	Grader, Road, Motorized, 130GNSCE
AGM	Grader, Road, Hvy, Sec, 130GS
AGN	Grader, Road, Hvy, Sec-Non, 130GNS
AGP	Grader, Road, Motor, 6W, ArtI, 130G
FIO	Grader, Road, Motorized, 130GSCE

- d. **Fabrication Instructions.** Bulk materiel required to manufacture items are listed in the Bulk Materiel functional group of this RPSTL. Part numbers for bulk materiel are also referenced in the Description Column of the line item entry for the item to be manufactured/fabricated. Detailed fabrication instructions for items source coded to be manufactured or fabricated are found in TM 5-3805-261-23.
- e. **Index Numbers.** Items which have the word BULK in the figure column will have an index number shown in the item number column. This index number is a cross-reference between the NSN/P/N Index work package and the bulk materiel list in the repair parts list work package.
- f. **Associated Publications.** The publication(s) listed below pertain to the Grader, Road: Heavy, Diesel Engine Driven and its components:

<u>Publication</u>	<u>Short Title</u>
TM 5-3805-261-10.....	Operator's Manual for Grader, Road: Heavy, Diesel Engine Driven
TM 5-3805-261-23.....	Field Maintenance Manual for Grader, Road: Heavy, Diesel Engine Driven

HOW TO LOCATE REPAIR PARTS

- a. **When National Stock Number is Known:**
 - (1) **First.** If you have the NSN, look in the STOCK NUMBER column of the NSN index work package. The NSN is arranged in NIIN sequence. Note the figure and item number next to the NSN.
 - (2) **Second.** Turn to the figure and locate the item number. Verify that the item is the one you are looking for.
- b. **When Part Number is Known.**
 - (1) **First.** If you have the P/N and not the NSN, look in the PART NUMBER column of the P/N index work package. Identify the figure and item number.
 - (2) **Second.** Look up the item on the figure in the applicable repair parts list work package.

**FIELD MAINTENANCE (UNIT AND DIRECT SUPPORT MAINTENANCE) REPAIR PARTS
AND SPECIAL TOOLS LISTS (RPSTL) INCLUDING (SUSTAINMENT MAINTENANCE
REPAIR PARTS) INTRODUCTION - CONTINUED**

0001 00

ABBREVIATIONS

For standard abbreviations see ASME Y14.38-1999, *Abbreviations and Acronyms*.

<u>Abbreviations</u>	<u>Explanation</u>
NIIN	National Item Identification Number (consists of the last 9 digits of the NSN)
RPSTL	Repair Parts and Special Tools Lists
SMR	Source, Maintenance, and Recoverability Code
TMDE	Test, Measurement, and Diagnostic Equipment

END OF WORK PACKAGE

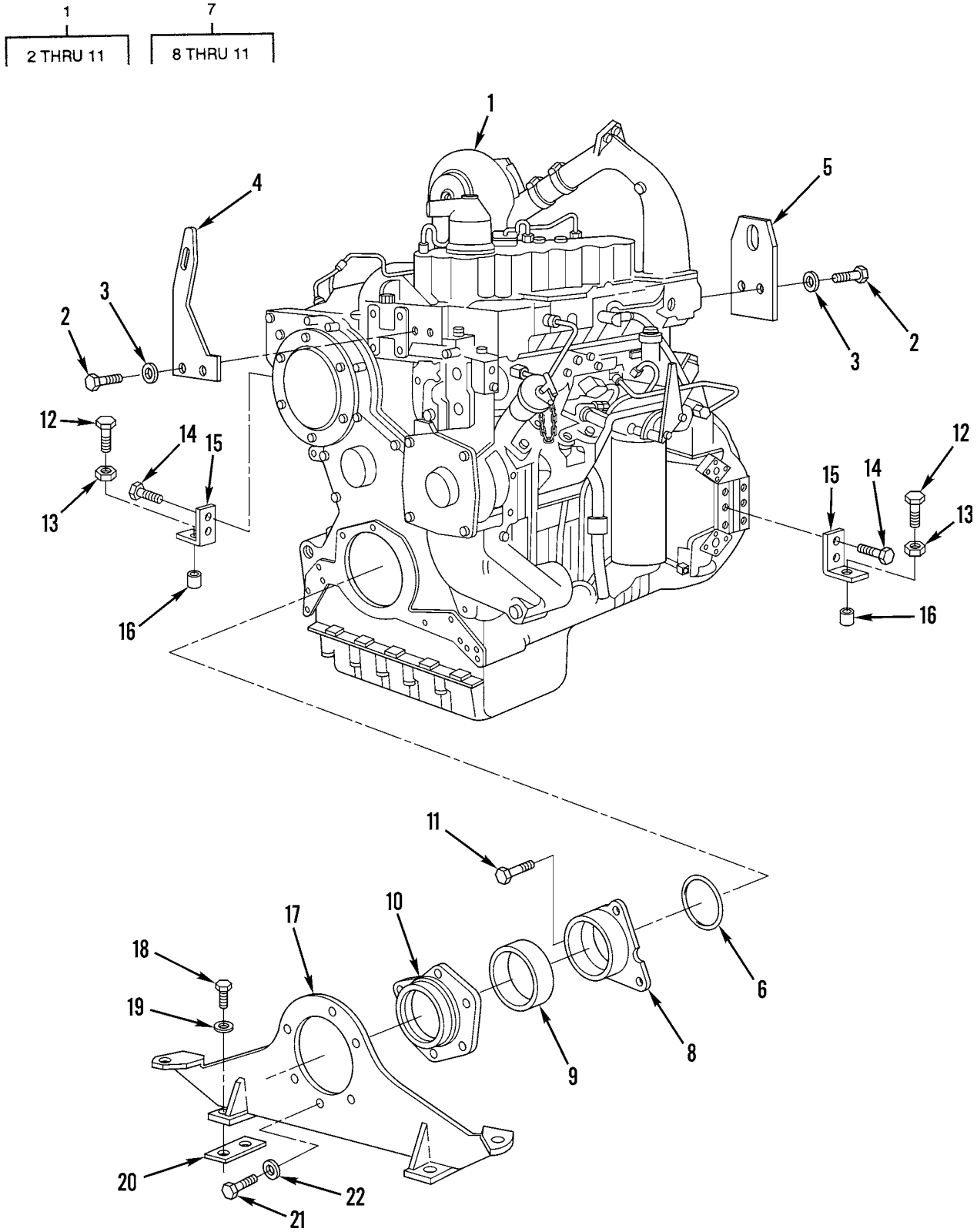

Figure 1. Engine and Mounting

(1) ITEM NO	(2) SMR CODE	(3) NSN	(4) CAGEC	(5) PART NUMBER	(6) DESCRIPTION AND USABLE ON CODES(UOC)	(7) QTY
GROUP 01 ENGINE						
GROUP 0100 ENGINE ASSEMBLY						
FIG. 1 ENGINE AND MOUNTING						
1	PGFHD	2815011887440	11083	5R7277	ENGINE,DIESEL..... UOC:AGN,AGP,F10	1
2	PFOZZ	5305007215322	96906	MS35307-462	.SCREW,CAP,HEXAGON H.....	4
3	PFOZZ	5310011073590	11083	8D5054	.WASHER,FLAT.....	4
4	XDOZZ		11083	4W8652	.PLATE,MOUNTING.....	1
5	PFOZZ	5365011575068	11083	8N8721	.SPACER,PLATE.....	1
6	PFFZZ	5331010686104	11083	2P1692	.O-RING PART OF KIT P/N 6V2248.....	1
7	PFFZZ	2510011472252	11083	1W1219	.TRUNNION ASSEMBLY.....	1
8	XAFZZ	2815011259998	11083	8N0081	. TRUNNION.....	1
9	PCFZZ	5330011552584	11083	2P1487	. PACKING,PREFORMED.....	1
10	XAFZZ		11083	1W1217	.SUPPORT.....	1
11	PFFZZ	5306002685798	11083	0L1329	. BOLT,MACHINE.....	3
12	PFFZZ	5305011520589	11083	8H6508	SCREW,CAP,HEXAGON H.....	2
13	PFFZZ	5310002089485	11083	1D5118	NUT,PLAIN,HEXAGON.....	2
14	PFFZZ	5306004240086	11083	7B3235	BOLT,MACHINE.....	4
15	PFFZZ	5340011511088	11083	6N6689	BRACKET,ANGLE.....	2
16	PAFZA	5315010551727	11083	4L3395	DOWEL.....	2
17	PFFZZ	2510011472251	11083	8N5600	SUPPORT ASSEMBLY,CH.....	1
18	PFFZZ	5306004550460	11083	8S9092	BOLT,MACHINE.....	4
19	PFFZZ	5310000455001	96906	MS35340-50	WASHER,LOCK.....	4
20	PAFZZ	5365004240179	11083	7B5530	SHIM 0.032 IN. THICK.....	V
20	PAFZZ	5365004240306	11083	7B9677	SPACER,PLATE 0.065 IN. THICK.....	V
20	PFFZZ	5365004240180	11083	7B5531	SHIM 0.014 IN. THICK.....	V
21	PFFZZ	5306011279361	11083	0S1585	BOLT,MACHINE.....	6
22	PFFZZ	5310008095997	96906	MS27183-17	WASHER,FLAT.....	6

END OF FIGURE

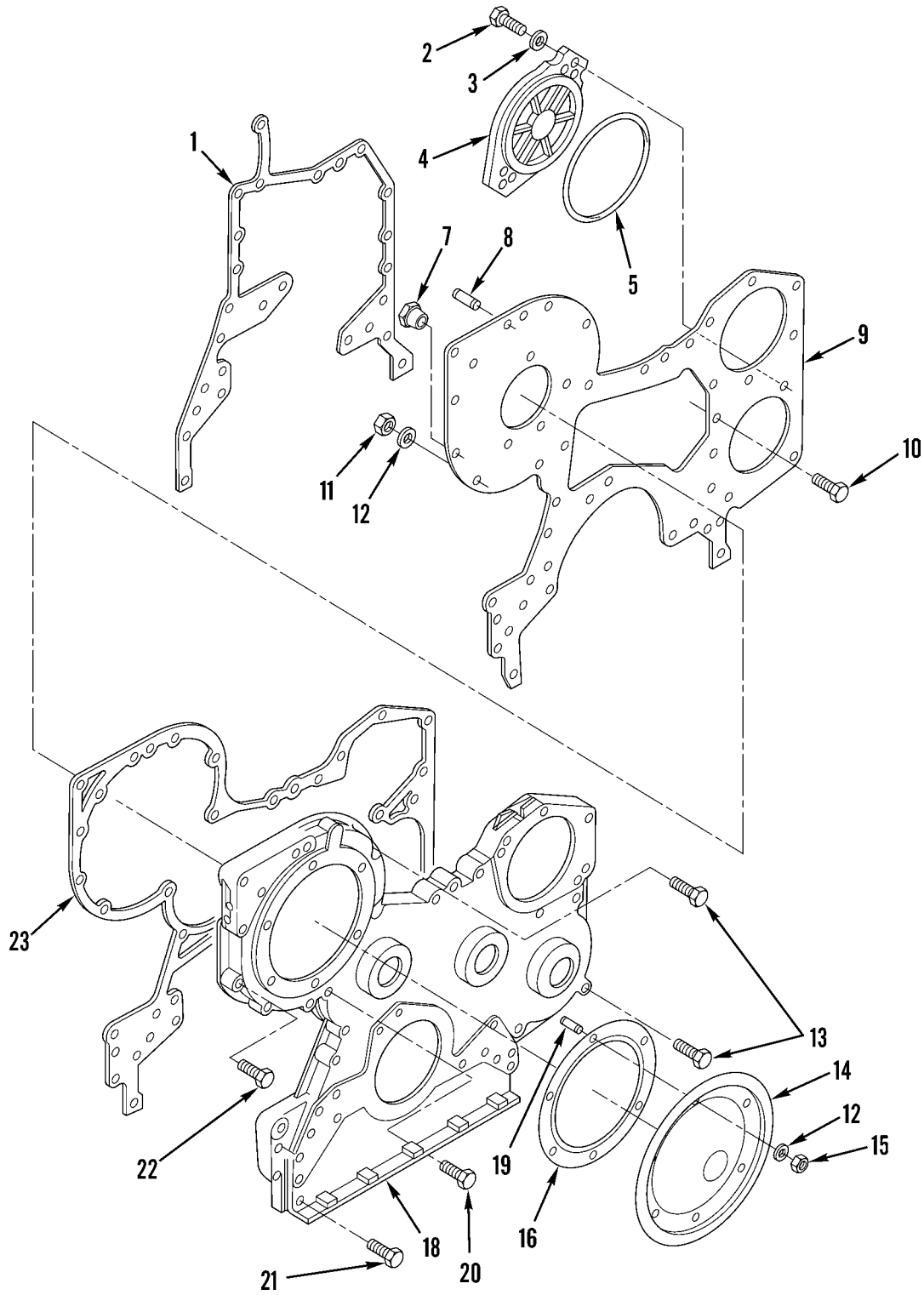
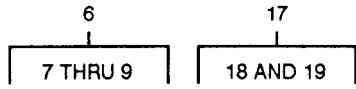

Figure 2. Engine Front Covers and Mounting

(5)			(6)		(7)	
ITEM NO	SMR CODE	NSN	CAGEC	PART NUMBER	DESCRIPTION AND USABLE ON CODES(UOC)	QTY
					GROUP 0101 CRANKCASE, BLOCK, CYLINDER HEAD FIG. 2 ENGINE FRONT COVERS AND MOUNTING	
1	PAHZZ	5330011284137	11083	8N0110	GASKET PART OF KIT P/N 6V2248.....	1
2	PFHZZ	5305007247221	80204	B1821BH063C175N	SCREW,CAP,HEXAGON H..... UOC:AF9,AGP,F10	2
3	PFHZZ	5310010954631	11083	5P8247	WASHER,FLAT.....	2
4	PFHZZ	5340011509807	11083	7N8374	COVER,ACCESS.....	1
5	PAHZZ	5331006635709	11083	5F3106	O-RING PART OF KIT P/N 6V2248.....	1
6	PFHZZ	2815011255544	11083	6N9060	PLATE ASSEMBLY,FRON..... UOC:AGM,AGN	1
6	XDHZZ	5340011615640	11083	1W7816	PLATE ASSEMBLY..... UOC:AF9,AGP,F10	1
7	PFHZZ	4730009247886	11083	5M6214	.PLUG,PIPE..... UOC:AF9,AGP,F10	1
8	PFHZZ	5307005873434	11083	6H0192	.STUD,PLAIN..... UOC:AF9,AGP,F10	3
9	PFHZZ	2815011774792	11083	1W7110	.PLATE,COVER..... UOC:AF9,AGP,F10	1
10	PFHZZ	5306006906976	03038	LH90725-59	BOLT,MACHINE.....	6
11	PFHZZ	5310014297859	11083	6V8801	NUT,PLAIN,HEXAGON.....	7
12	PFHZZ	5310001174788	11083	5M2894	WASHER,FLAT.....	7
13	PFHZZ	5306004238393	11083	1C2251	BOLT,MACHINE.....	2
14	PFHZZ	5340011477948	11083	9N5769	COVER,ACCESS.....	1
15	PFHZZ	5310007257382	96906	MS35690-624	NUT,PLAIN,HEXAGON.....	6
16	PAHZZ	5330010937888	11083	6N7887	GASKET PART OF KIT P/N 6V2248.....	1
17	PFHZZ	2815011259819	11083	6I0923	HOUSING ASSEMBLY,FR.....	1
18	XAHZZ		11083	8N0535	.HOUSING,FRONT.....	1
19	PFHZZ	5307013511404	11083	9X2485	.STUD,PLAIN.....	6
20	PFHZZ	5306002851368	11083	0L1143	BOLT,MACHINE 2.50 IN. LG.....	5
21	PFHZZ	5306006982150	11083	0L2070	BOLT,MACHINE 2.25 IN. LG.....	13
22	PFHZZ	2910003099473	11083	0T0573	CAPSCREW,FUEL PUMP 2.75 IN. LG.....	1
23	PAHZZ	5330011554283	11083	1W3900	GASKET PART OF KIT P/N 6V2248.....	1

END OF FIGURE

14
15 THRU 28

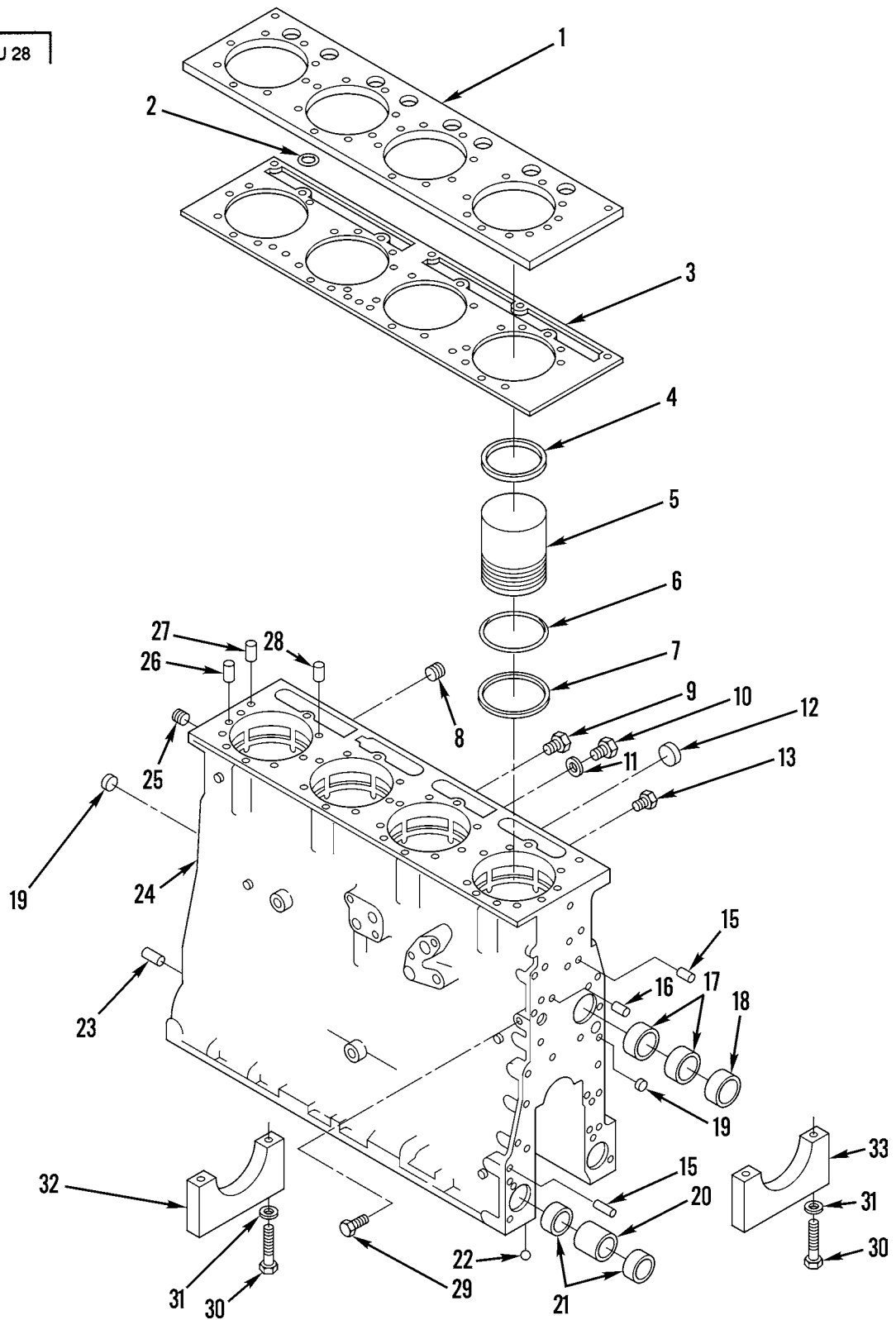

Figure 3. Cylinder Block Assembly

(1) ITEM NO	(2) SMR CODE	(3) NSN	(4) CAGEC	(5) PART NUMBER	(6) DESCRIPTION AND USABLE ON CODES(UOC)	(7) QTY
GROUP 0101 CRANKCASE, BLOCK, CYLINDER HEAD FIG. 3 CYLINDER BLOCK ASSEMBLY						
1	PFFZZ	2990011295915	11083	7N8021	PLATE,BLOCK.....	1
2	PAHZZ	5331001044371	11083	3S5496	O-RING.....	1
3	PAFZZ	5330011295916	11083	7W7544	GASKET PLATE PART OF KIT P/N 6V2934.	1
4	PFFZZ	5330011773855	11083	2W6134	GASKET PART OF KIT P/N 5P8768.....	4
UOC:AF9,AGP,F10						
5	PAHZZ	2815000244596	11083	1105800	CYLINDER SLEEVE.....	4
6	PAHZZ	5330004942764	11083	5S6670	PACKING,PREFORMED PART OF KIT P/N 5P8768.....	12
7	XDHZZ		11083	5P4174	INSERTION TOOL,SEAT.....	1
UOC:AF9,AGP,F10						
8	PFHZZ	4730002782965	96906	MS27769-3	PLUG,PIPE.....	1
9	PFHZZ	4730004606725	11083	3J5389	PLUG,PIPE.....	2
UOC:AF9,AGN,AGP						
10	PFHZZ	5365009385568	11083	8M9307	PLUG,MACHINE THREAD.....	1
11	PAHZZ	5310003627988	11083	6F7062	WASHER,FLAT.....	1
12	PAHZZ	5340010294590	11083	9L7657	PLUG,EXPANSION.....	1
13	PFHZZ	4730000892515	11083	5M6213	PLUG,PIPE.....	2
14	PBHHH	2815011494016	11083	1N3574	ENGINE BLOCK,DIESEL.....	1
15	PFHZZ	5315004576897	11083	8B6349	.PIN,STRAIGHT,HEADLE.....	2
16	PFHZZ	5307004194067	11083	0T0101	.STUD,PLAIN.....	1
17	PAHZZ	3120008938317	11083	7M4046	.BEARING,SLEEVE.....	2
18	PAHZZ	3120011281114	11083	8N4110	.BEARING,SLEEVE.....	1
19	PFHZZ	5340002765832	11083	4B3938	.PLUG,EXPANSION.....	1
20	PAHZZ	3120000089102	11083	9Y2992	.BEARING,SLEEVE.....	2
21	PAHZZ	3120013462091	11083	9Y2991	.BEARING,SLEEVE.....	4
22	PAHZZ	3110000119935	11083	4B9782	.BALL,BEARING.....	5
23	PFHZZ	5315002522959	11083	2A3798	.PIN,STRAIGHT,HEADLE.....	2
24	XAHZZ		11083	1N3564	.BLOCK.....	1
25	PAHZZ	4730004999837	62983	7077	.PLUG,PIPE.....	1
UOC:AF9,AGP,F10						
26	PFHZZ	5315011321188	11083	8K1207	.PIN,STRAIGHT,HEADLE.....	1
27	PFHZZ	5315011074226	11083	5B7652	.PIN,STRAIGHT,HEADLE.....	2
28	PFHZZ	2990011036817	11083	1S9540	.DOWEL.....	1
29	PFHZZ	4730009247886	11083	5M6214	PLUG,PIPE.....	1
30	PFHZZ	5306004504026	58312	7S3224-00	BOLT,MACHINE.....	10
31	PFHZZ	5310004317244	11083	2S5658	WASHER,FLAT.....	10
32	PAHZZ	3040011495043	11083	6N8003	CLAMP,HUB.....	4
33	PFHZZ	3040011495043	11083	6N8003	CLAMP,HUB.....	1
UOC:AF9,AGP,F10						

END OF FIGURE

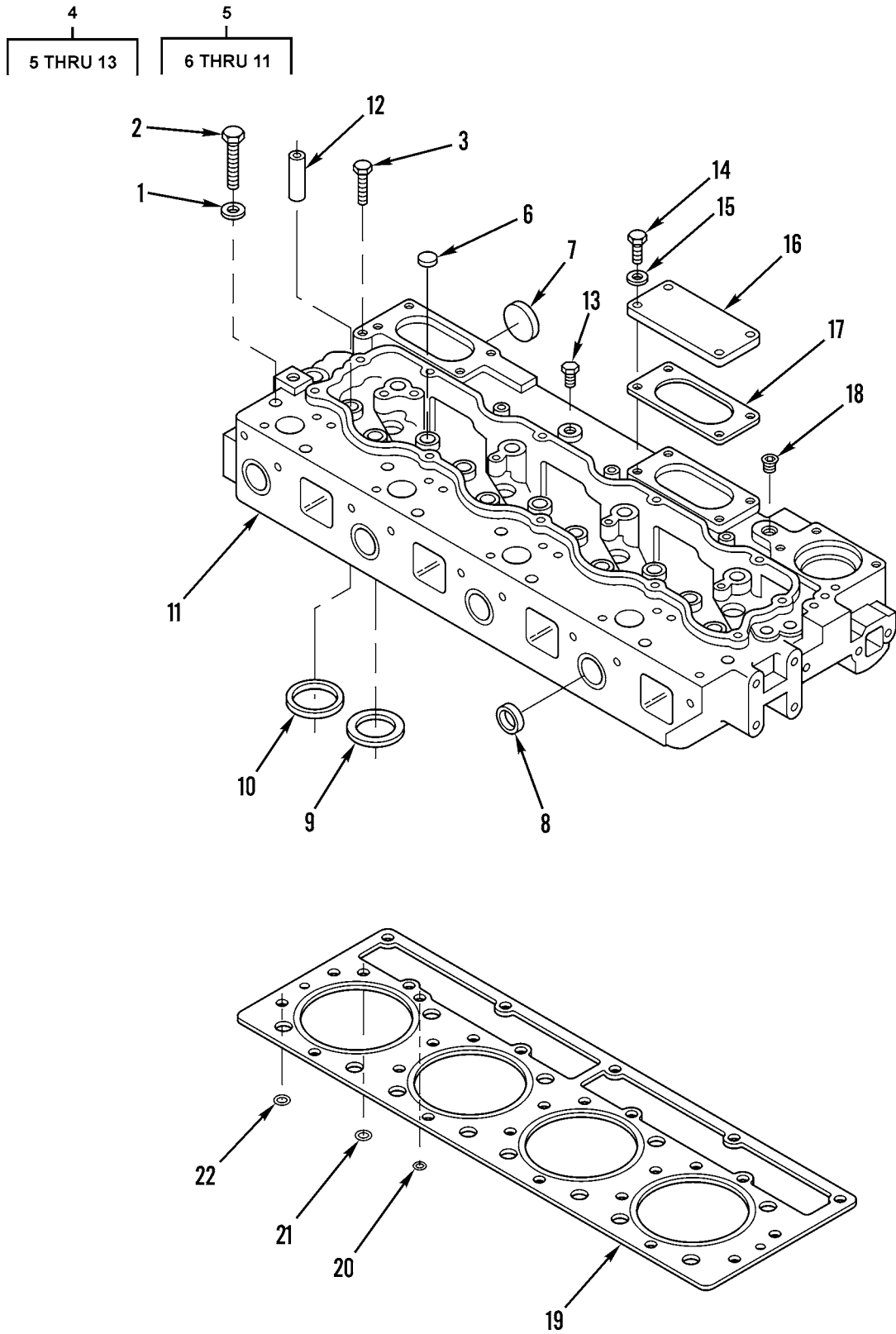

Figure 4. Cylinder Block Head Assembly

(1) ITEM NO	(2) SMR CODE	(3) NSN	(4) CAGEC	(5) PART NUMBER	(6) DESCRIPTION AND USABLE ON CODES(UOC)	(7) QTY
GROUP 0101 CRANKCASE, BLOCK, CYLINDER HEAD FIG. 4 CYLINDER BLOCK HEAD ASSEMBLY						
1	PFFZZ	5310004982964	11083	2S0736	WASHER.....	17
2	PFFZZ	5306008146559	11083	1D4595	BOLT,MACHINE.....	14
3	PFFZZ	5305009640503	80204	B1821BH038C500N	SCREW,CAP,HEXAGON H.....	5
4	PAFZZ	2815011404222	11083	1N4304	CYLINDER HEAD,DIESE.....	1
5	XAHHH		11083	7N7110	.HEAD ASSEMBLY.....	1
6	PAHZZ	5340002299294	11083	3B0623	..PLUG,EXPANSION.....	4
7	PFHZZ	5365004492597	11083	3S8313	..PLUG,MACHINE THREAD.....	3
8	PFHZZ	5340011524541	11083	3P1896	..PLUG,EXPANSION.....	8
9	PAHZZ	2815011597706	11083	1070265	..INSERT,ENGINE VALVE.....	4
10	PFHZZ	5310011300611	11083	1070268	..WASHER,RECESSED.....	4
11	XAHZZ		11083	2W3244	..HEAD,CYLINDER.....	1
12	PAHZZ	4820014860910	11083	1487425	.GUIDE,VALVE STEM.....	8
13	PFHZZ	4730000892515	11083	5M6213	.PLUG,PIPE.....	4
14	PFHZZ	5306002604508	11083	0S1594	BOLT,MACHINE.....	4
15	PFHZZ	5310001174788	11083	5M2894	WASHER,FLAT.....	4
16	PFHZZ	5340004078369	11083	1P6367	COVER,ACCESS.....	1
17	PFHZZ	5330007607367	58312	5S6735-00	GASKET PART OF KIT P/N 6V2934 PART OF KIT P/N 6V2525.....	1
18	PFHZZ	4730002783383	15235	PLG1	PLUG,PIPE.....	3
19	PFFZZ	5330011292545	11083	7N8022	GASKET.....	1
20	PFFZZ	5331001044371	11083	3S5496	O-RING PART OF KIT P/N 6V2934 PART OF KIT P/N 6V2525.....	1
21	PAFZZ	5330011284130	11083	7N8018	SEAL,PLAIN PART OF KIT P/N 6V2934 PART OF KIT P/N 6V2525.....	12
22	PAFZZ	5330013324074	11083	9Y1798	SEAL,PLAIN PART OF KIT P/N 6V2934 PART OF KIT P/N 6V2525.....	12

END OF FIGURE

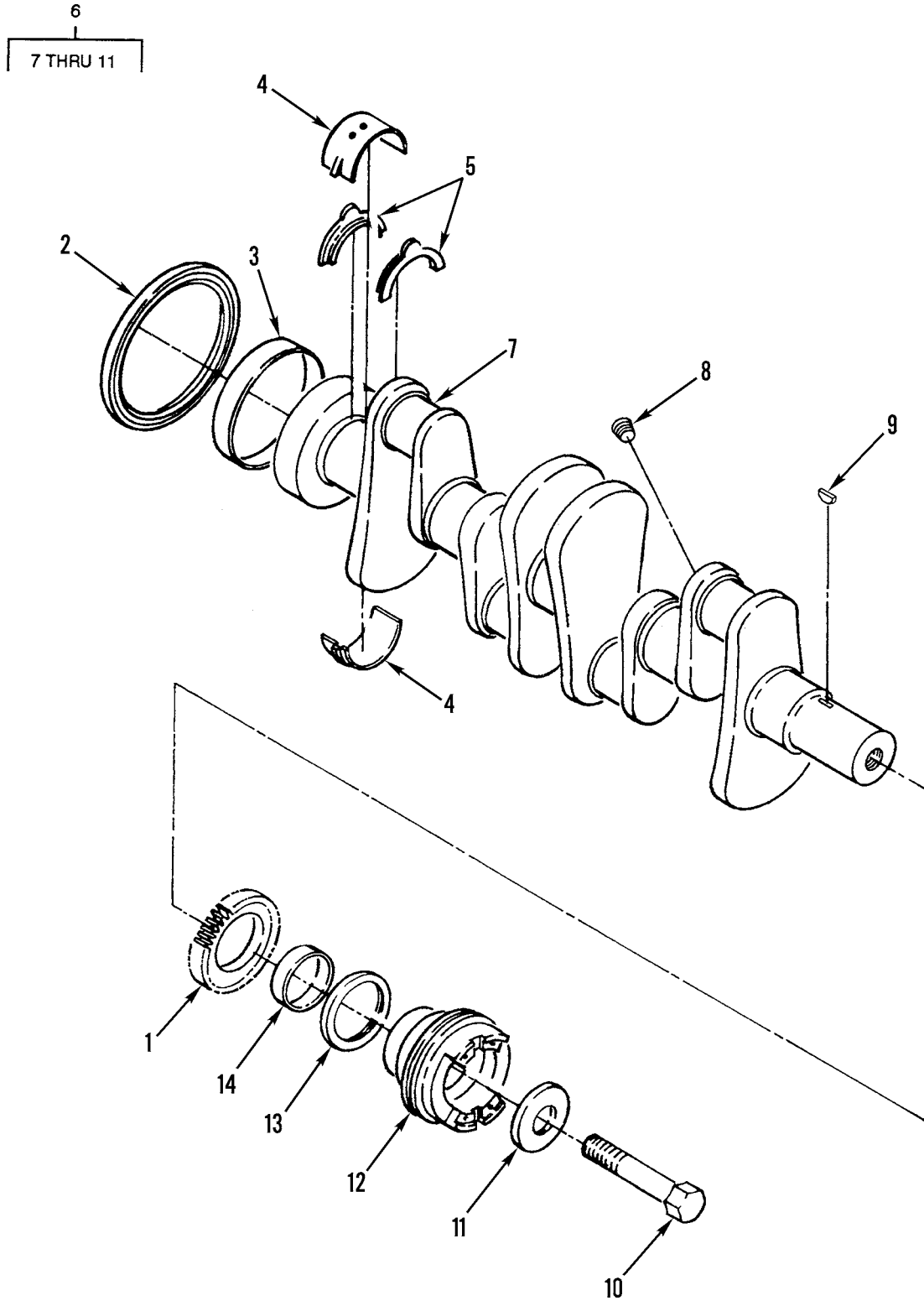

Figure 5. Crankshaft Assembly

(1) ITEM NO	(2) SMR CODE	(3) NSN	(4) CAGEC	(5) PART NUMBER	(6) DESCRIPTION AND USABLE ON CODES(UOC)	(7) QTY
GROUP 0102 CRANKSHAFT						
FIG. 5 CRANKSHAFT ASSEMBLY						
1	PFHZZ	3020011483798	11083	1W4405	GEAR,HELICAL.....	1
2	KFHZZ	5330010327315	11083	953111	SEAL,PLAIN ENCASED PART OF KIT P/N 1383069 PART OF KIT P/N 4W0452.....	1
3	PFHZZ	3120003974451	11083	2P3858	SLEEVE.....	1
4	PFHZZ	3120012025894	11083	2323233	BEARING HALF,SLEEVE.....	5
5	PFHZZ	2815011192241	11083	1003652	PLATE,THRUST.....	2
6	PFHHH	2815010689848	11083	4N7692	CRANKSHAFT,ENGINE.....	1
7	XAHZZ		11083	4N7694	.CRANKSHAFT.....	1
8	PFHZZ	4730000444688	89346	50410DA	.PLUG,PIPE.....	4
9	PFHZZ	5315006165522	11083	1B8708	.KEY,WOODRUFF.....	1
10	PFHZZ	5306004265835	11083	7B5163	.BOLT,MACHINE.....	1
11	PFHZZ	5310007576531	58312	5S9948-00	.WASHER,FLAT.....	1
12	PFHZZ	3040011478019	11083	7W5697	HUB,BODY.....	1
13	PAHZZ	5330000366825	11083	4P2609	SEAL,PLAIN ENCASED.....	1
14	PFHZZ	3120003944276	11083	2P3859	SLEEVE.....	1

END OF FIGURE

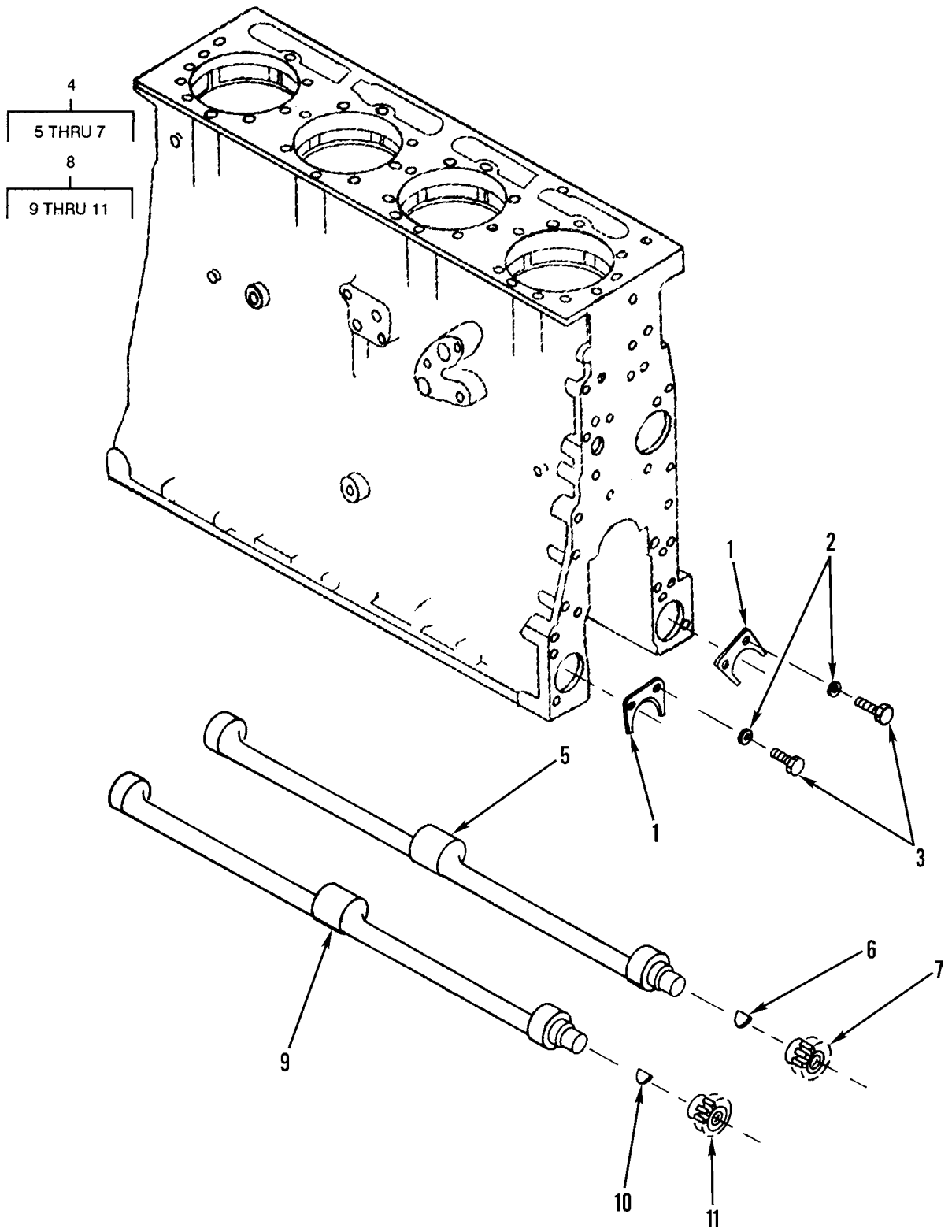

Figure 6. Balancer Shaft Assembly

(1) ITEM NO	(2) SMR CODE	(3) NSN	(4) CAGEC	(5) PART NUMBER	(6) DESCRIPTION AND USABLE ON CODES(UOC)	(7) QTY
GROUP 0102 CRANKSHAFT						
FIG. 6 BALANCER SHAFT ASSEMBLY						
1	PFHZZ	3805009155430	11083	4S6417	PLATE.....	2
2	PFHZZ	5310001174788	11083	5M2894	WASHER, FLAT.....	4
3	PFHZZ	5306006906976	03038	LH90725-59	BOLT, MACHINE.....	4
4	XDHZZ		11083	1W2870	GEARSHAFT, HELICAL RIGHT HAND.....	1
5	XAHZZ		11083	1W2869	.SHAFT.....	1
UOC:AF9,AGP,F10						
6	XBHZZ		11083	4H9699	.KEY, WOODRUFF.....	2
7	PAHZZ	3020012083259	11083	1P1722	.GEAR, HELICAL.....	1
UOC:AF9,AGP,F10						
8	XDHZZ		11083	1W2871	GEARSHAFT, HELICAL LEFT HAND.....	1
9	XAHZZ		11083	1W2869	.SHAFT.....	1
UOC:AF9,AGP,F10						
10	XBHZZ		11083	4H9699	.KEY, WOODRUFF.....	1
UOC:AF9,AGP,F10						
11	XAHZZ		11083	1W1721	.GEAR.....	1
UOC:AF9,AGP,F10						

END OF FIGURE

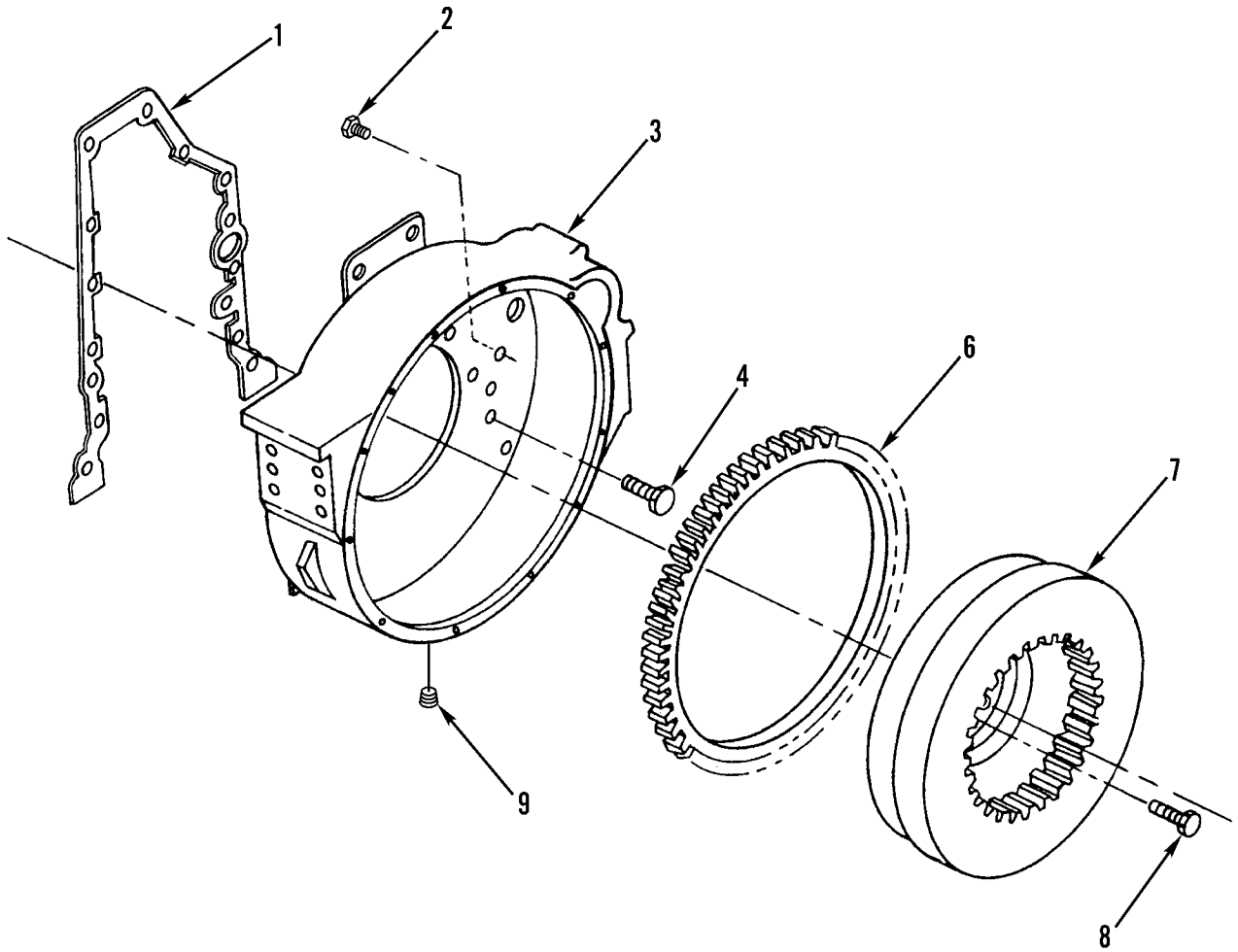
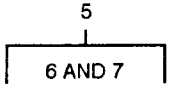

Figure 7. Flywheel Assembly and Mounting

(1) ITEM NO	(2) SMR CODE	(3) NSN	(4) CAGEC	(5) PART NUMBER	(6) DESCRIPTION AND USABLE ON CODES(UOC)	(7) QTY
GROUP 0103 FLYWHEEL ASSEMBLY						
FIG. 7 FLYWHEEL ASSEMBLY AND MOUNTING						
1	PAFZZ	5330000743600	11083	9H5921	GASKET PART OF KIT P/N 1383069.....	1
2	PFFZZ	4730000892515	11083	5M6213	PLUG,PIPE.....	1
3	PFFZZ	2815015264221	11083	7W9322	HOUSING, FLYWHEEL.....	1
UC:AF9,AGP,F10						
4	PFFZZ	5306002638978	11083	0S1587	BOLT,MACHINE.....	13
5	PAFHH	2815011774818	11083	7W9310	FLYWHEEL,ENGINE.....	1
UC:AF9,AGP,F10						
6	PFHZZ	3020011479352	11083	7N9145	.GEAR,SPUR.....	1
7	XAHZZ		11083	1W8010	.FLYWHEEL.....	1
UC:AF9,AGP,F10						
8	PFFZZ	5305007262551	96906	MS90727-164	SCREW,CAP,HEXAGON H.....	9
9	PFFZZ	4730002783383	15235	PLG1	PLUG,PIPE.....	1

END OF FIGURE

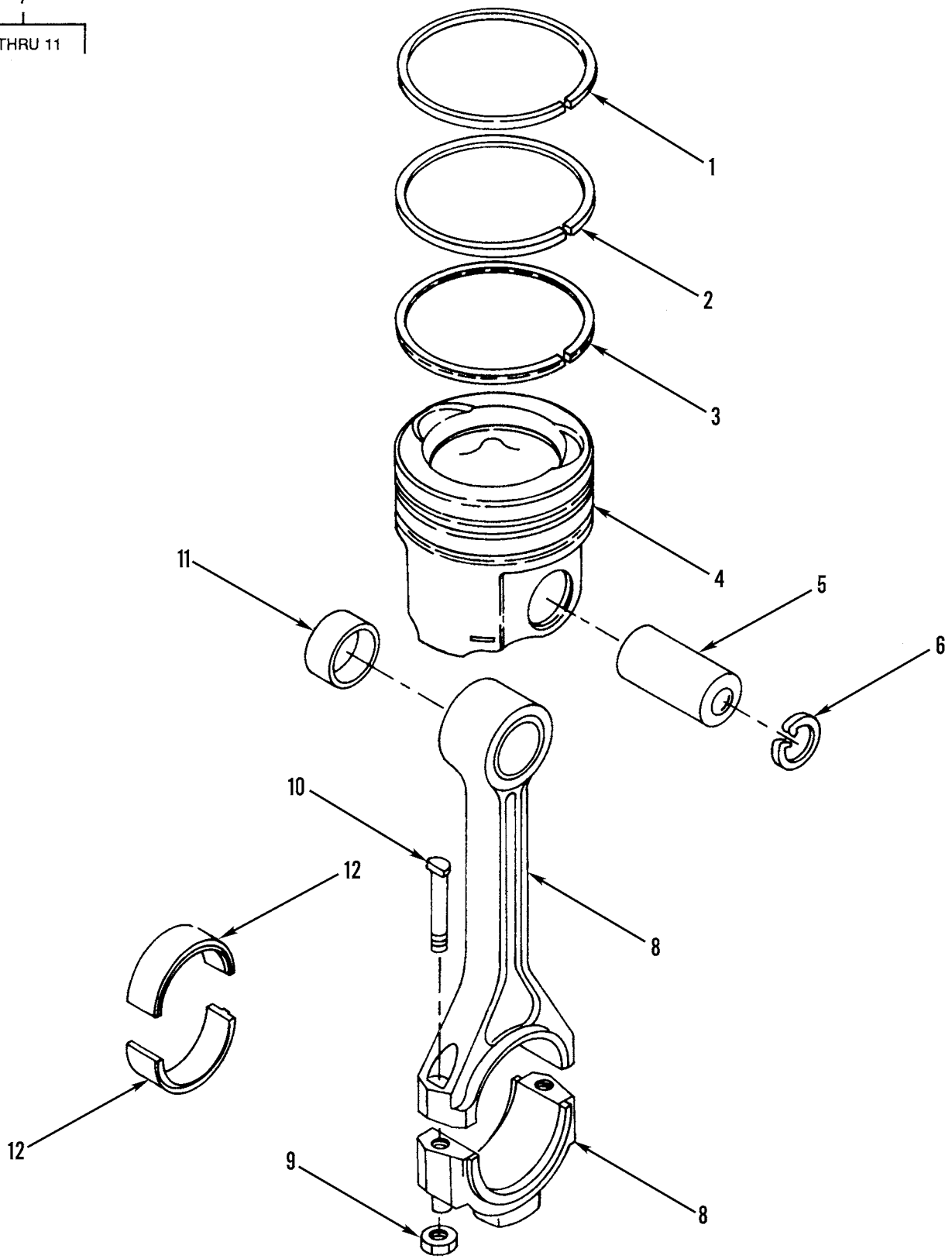
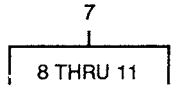

Figure 8. Piston and Connecting Rod

(1) ITEM NO	(2) SMR CODE	(3) NSN	(4) CAGEC	(5) PART NUMBER	(6) DESCRIPTION AND USABLE ON CODES(UOC)	(7) QTY
GROUP 0104 PISTONS AND CONNECTING RODS						
FIG. 8 PISTON AND CONNECTING ROD						
1	PAHZZ	2815011482595	11083	9S3029	RING,PISTON PART OF KIT P/N 2W6091..	4
2	PAHZZ	2815005183561	55883	IPD5S6750	RING,PISTON PART OF KIT P/N 2W6091..	4
3	PAHZZ	2815011541242	11083	7E6047	RING,PISTON PART OF KIT P/N 2W6091..	4
4	PAHZZ	2815011531615	11083	1290358	PISTON,INTERNAL COM.....	4
5	PFHZZ	2815011165920	11083	7N9805	PIN,PISTON.....	4
6	PFHZZ	5325001183056	11083	1S9543	RING,RETAINING.....	8
7	PAHZZ	2815004872840	11083	8N1721	CONNECTING ROD,PIST.....	4
8	XAHZZ	3040012533471	11083	8N1720	.ROD,PISTON,LINEAR A.....	1
9	PFHZZ	5310005579389	58312	5S6348-00	.NUT,PLAIN,SINGLE BA.....	2
10	PFHZZ	5306004970342	11083	1P9956	.BOLT,SHOULDER.....	2
11	PAHZZ	3120011309116	11083	8N1849	.BEARING,SLEEVE.....	1
12	PFHZZ	3120012100859	11083	4W5739	BEARING,SLEEVE.....	4

END OF FIGURE

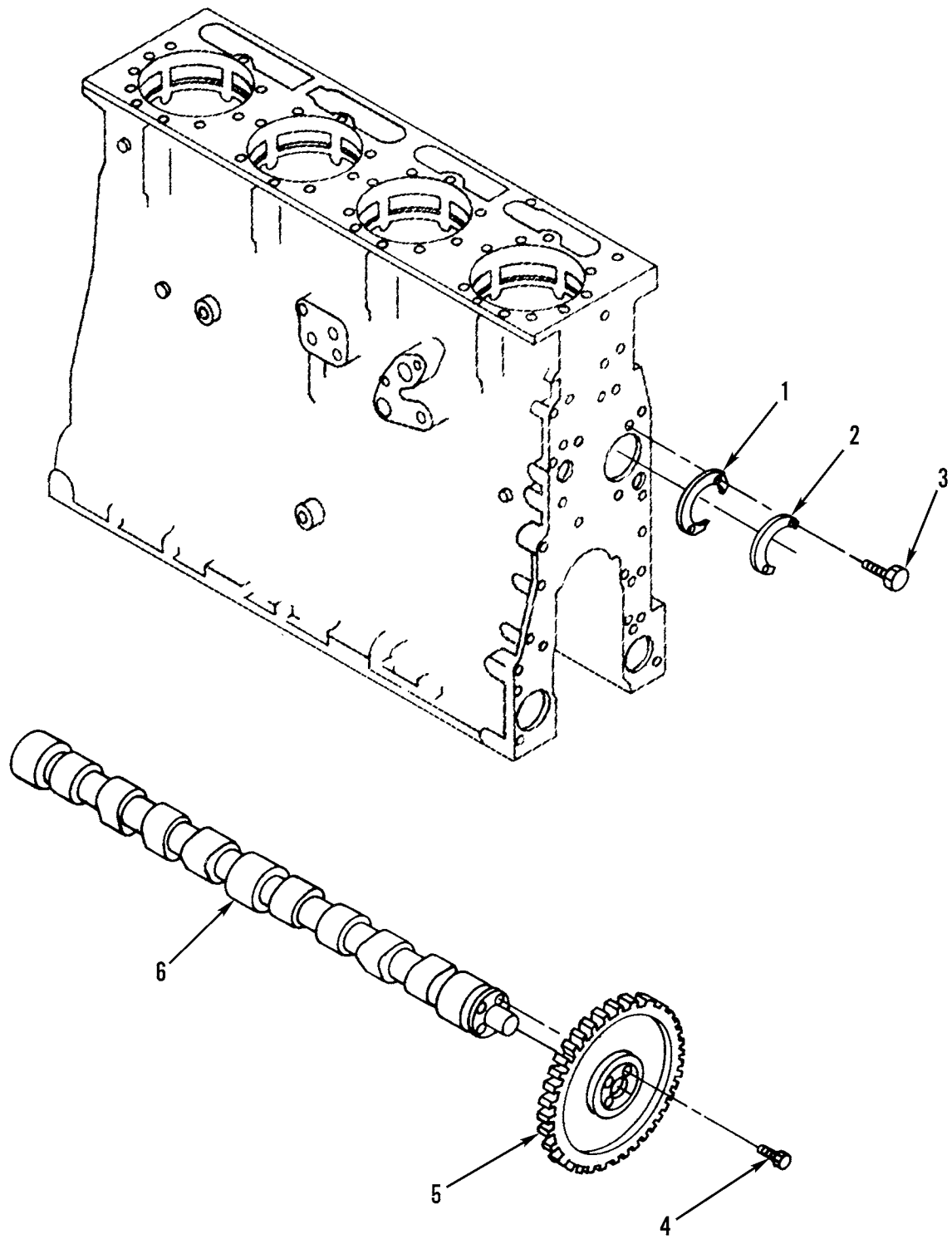

Figure 9. Camshaft Assembly and Mounting

(1) ITEM NO	(2) SMR CODE	(3) NSN	(4) CAGEC	(5) PART NUMBER	(6) DESCRIPTION AND USABLE ON CODES(UOC)	(7) QTY
					GROUP 0105 VALVES, CAMSHAFTS, AND TIMING SYSTEM FIG. 9 CAMSHAFT ASSEMBLY AND MOUNTING	
1	PAHZZ	5310004982967	58312	7S2204-00	WASHER,CAMSHAFT.....	1
2	PFHZZ	5310005579391	58312	8S1491-00	NUT,SPECIAL PART OF KIT P/N 6V2248..	1
3	PFHZZ	5305002528919	11083	0S0509	SCREW,CAP,HEXAGON H.....	2
4	PFHZZ	5306004262939	11083	0S1748	BOLT,MACHINE.....	4
5	XDHZZ		11083	1W4402	GEAR,HELICAL.....	1
6	PFHZZ	2815011546905	11083	1W1231	CAMSHAFT,ENGINE.....	1
					UOC:AF9,AGP,F10	

END OF FIGURE

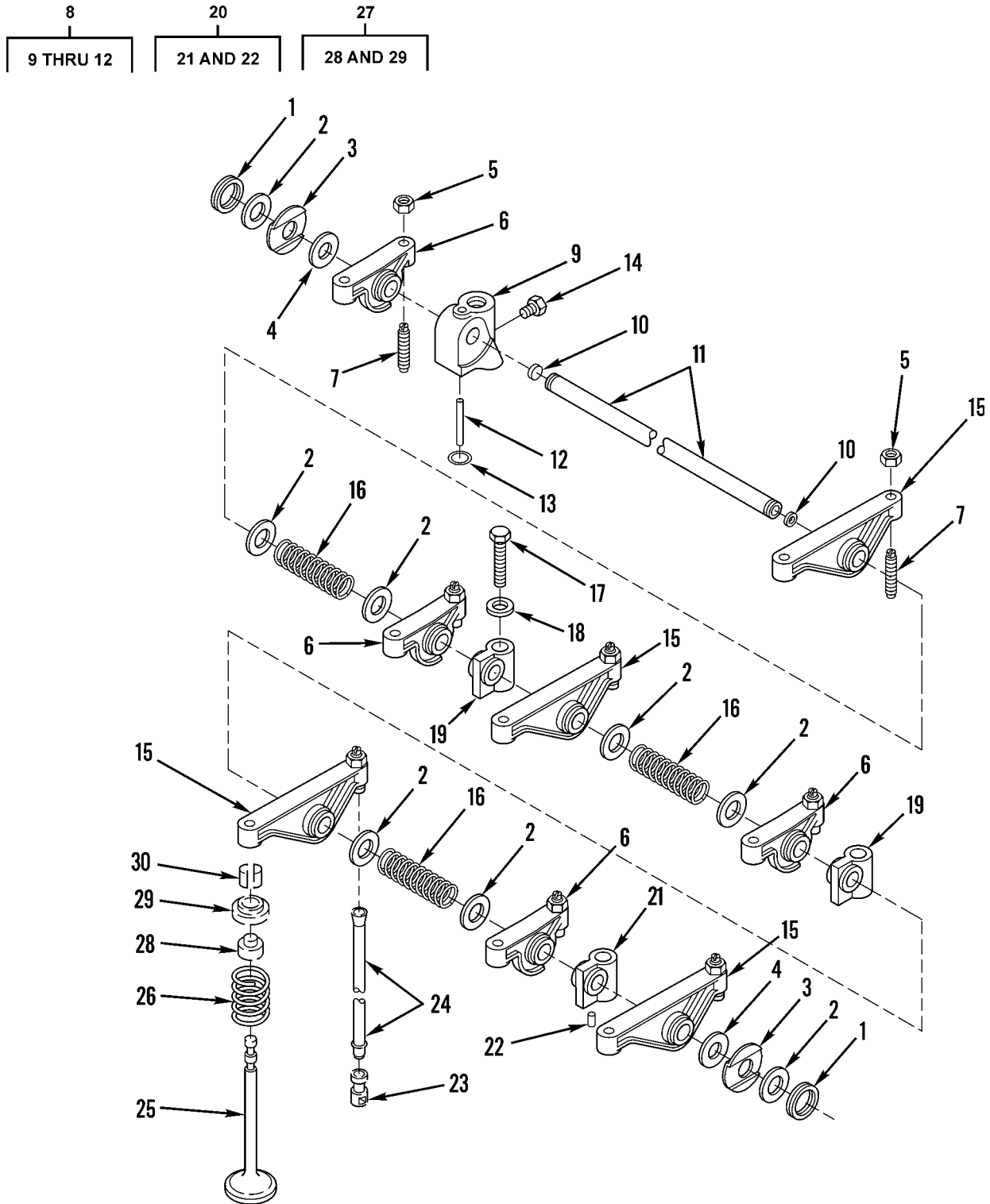

Figure 10. Valve Mechanism Assembly

(1) ITEM NO	(2) SMR CODE	(3) NSN	(4) CAGEC	(5) PART NUMBER	(6) DESCRIPTION AND USABLE ON CODES(UOC)	(7) QTY
GROUP 0105 VALVES, CAMSHAFTS, AND TIMING SYSTEM FIG. 10 VALVE MECHANISM ASSEMBLY						
1	PFFZZ	5325009213208	80756	RST-68	RING,RETAINING.....	2
2	PFFZZ	5310009998286	11083	9H1110	WASHER,FLAT.....	8
3	PAFZZ	5310009998287	11083	9H1112	WASHER,SPRING TENS.....	2
4	PAFZZ	5310006782152	19207	9093668	WASHER,FLAT.....	2
5	PFFZZ	5310007257382	96906	MS35690-624	NUT,PLAIN,HEXAGON.....	8
6	PFFZZ	2815014260619	11083	8N3327	ROCKER ARM,ENGINE P.....	4
7	PFFZZ	2815004571615	11083	5S5917	SCREW,ADJUSTING,VAL.....	8
8	AFFFF		11083	8N3313	SHAFT ASSEMBLY,ROCK.....	1
9	PAFZZ	5342011295917	11083	7N8015	.BRACKET,ROCKER ARM.....	1
10	PFFZZ	5340002299287	11083	0L1026	.PLUG,EXPANSION.....	1
11	XDFZZ		11083	8N3312	.SHAFT.....	1
12	PFFZZ	5315007607421	11083	5M4606	.PIN,STRAIGHT,HEADLE.....	2
13	PAFZZ	5331009236958	11083	8M4448	O-RING PART OF KIT P/N 6V2934.....	1
14	PFOZZ	4730011033727	11083	3K8460	PLUG,PIPE.....	1
15	PFFZZ	2815011269995	11083	8N3325	ROCKER ARM,ENGINE P.....	4
16	PAFZZ	5360002493504	11083	4B4910	SPRING,HELICAL,COMP.....	3
17	PAFZZ	5305004015261	58312	1B7709-00	SCREW,CAP,HEXAGON H.....	1
18	PFFZZ	5310004982964	11083	2S0736	WASHER.....	1
19	PFFZZ	5340002398226	11083	5S5879	BRACKET,ANGLE.....	2
20	PFFZZ	2815002114462	11083	8S1499	BRACKET ASSEMBLY,RO.....	1
21	PFFZZ	3040011659635	11083	8S1498	.BRACKET,EYE,NONROTA.....	1
22	PFFZZ	5315005325746	11083	1L5072	.PIN,STRAIGHT,HEADLE.....	1
23	PAFZZ	2815004509341	11083	7S3161	TAPPET,ENGINE POPPE.....	8
24	PAFZZ	2815004873123	11083	5S5918	PUSH ROD,ENGINE POP.....	8
25	PAFZZ	2815011431409	11083	1007861	VALVE,POPPET,ENGINE.....	4
25	PAFZZ	2815011862371	11083	1007860	VALVE,POPPET,ENGINE.....	4
UOC:AF9,AGP,F10						
26	PAFZZ	5360005196605	58312	7S7144-00	SPRING,HELICAL,COMP.....	8
27	PAFZZ	2815011464526	11083	1W5300	ROTOCOIL ASSY.....	8
28	PAFZZ	2815011834649	11083	6N7174	.ROTOR,ENGINE POPPET.....	1
29	PAFZZ	2815004859418	11083	5S5874	.ROTOR,ENGINE POPPET.....	1
30	PAFZZ	2805002883650	11083	2A4429	LOCK,VALVE SPRING R.....	16

END OF FIGURE

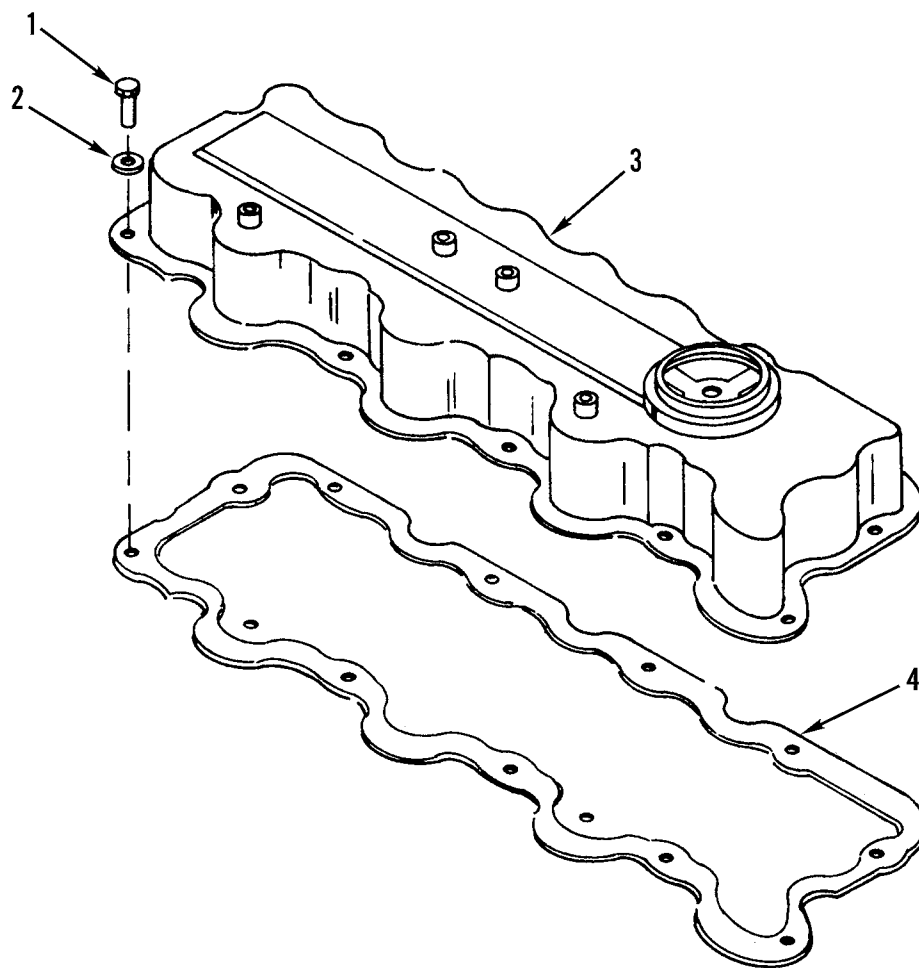

Figure 11. Valve Cover and Mounting

(1) ITEM NO	(2) SMR CODE	(3) NSN	(4) CAGEC	(5) PART NUMBER	(6) DESCRIPTION AND USABLE ON CODES(UOC)	(7) QTY
					GROUP 0105 VALVES, CAMSHAFTS, AND TIMING SYSTEM FIG. 11 VALVE COVER AND MOUNTING	
1	PFOZZ	5306002264825	80204	B1821BH031C075N	BOLT,MACHINE.....	11
2	PFOZZ	5310004079566	96906	MS35338-45	WASHER,LOCK.....	11
3	PFOZZ	2815011774815	11083	2W1084	COVER,ENGINE POPPET.....	1
4	PAOZZ	5330004378752	11083	8S1606	GASKET PART OF KIT P/N 6V2934.....	1

END OF FIGURE

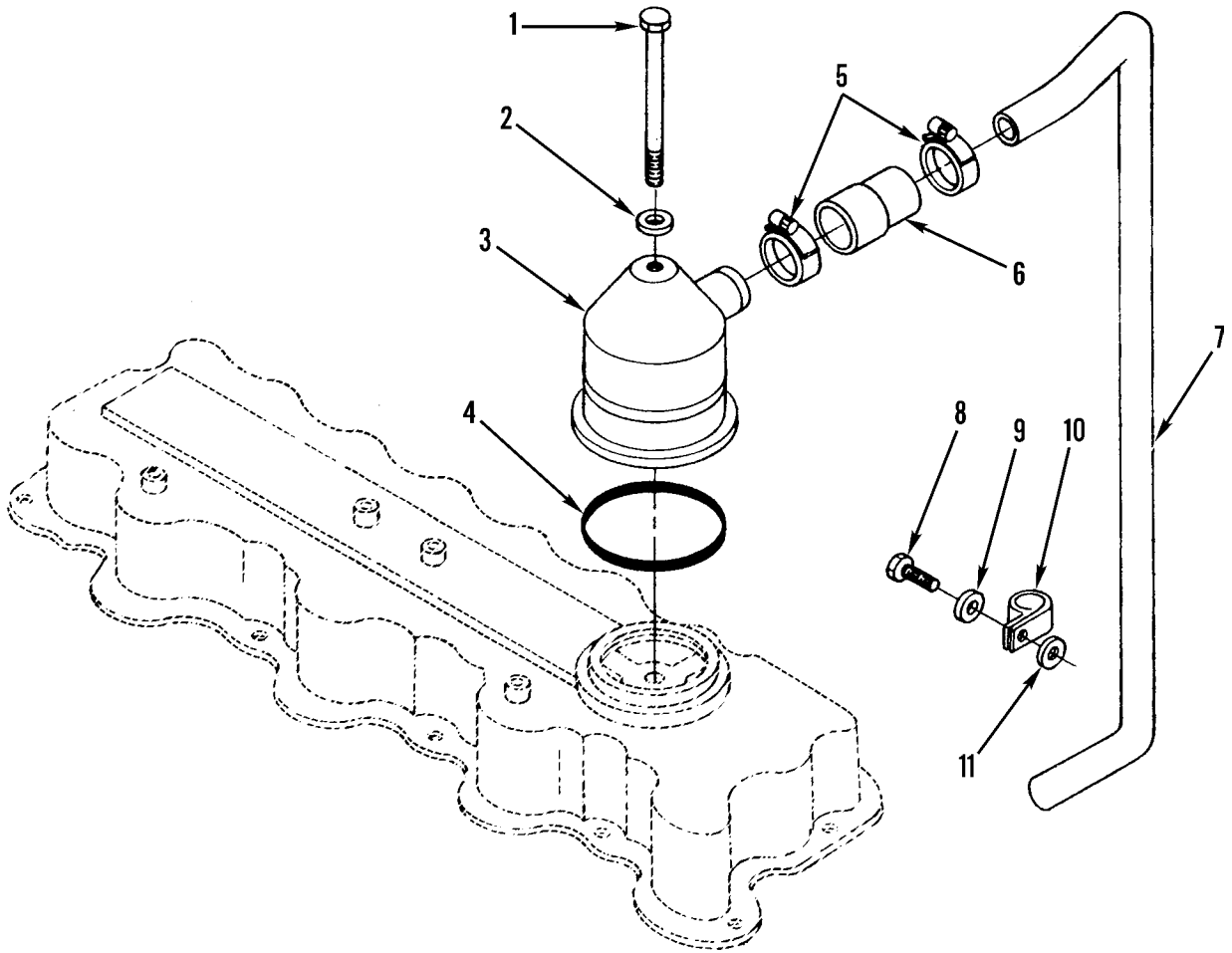

Figure 12. Valve Cover Breather and Mounting

(1) ITEM NO	(2) SMR CODE	(3) NSN	(4) CAGEC	(5) PART NUMBER	(6) DESCRIPTION AND USABLE ON CODES(UOC)	(7) QTY
GROUP 0106 ENGINE LUBRICATION SYSTEM						
FIG. 12 VALVE COVER BREATHER AND MOUNTING						
1	PFOZZ	5306004725282	11083	3H3243	BOLT,MACHINE.....	1
2	PFOZZ	5310002059982	96906	MS15795-512	WASHER,FLAT.....	1
3	PAOZZ	2815001928768	18265	BAS02-0048	BREATHER.....	1
4	PCOZZ	5330008288639	11083	4L9564	PACKING,PREFORMED PART OF KIT P/N 6V2525.....	1
5	PFOZZ	4730009083193	96906	MS35842-12	CLAMP,HOSE.....	2
6	PFOZZ	4720011518127	11083	1N4102	HOSE,PREFORMED.....	1
7	PFOZZ	4710011476389	11083	1N3824	TUBE,BENT,METALLIC.....	1
8	PFOZZ	5305010156841	11083	0S1591	SCREW.....	1
9	PFOZZ	5310001174788	11083	5M2894	WASHER,FLAT.....	1
10	PFOZZ	5340010990109	11083	5D4204	CLAMP,LOOP.....	1
11	PFOZZ	5310011201443	19207	7335538	WASHER,FLAT.....	1

END OF FIGURE

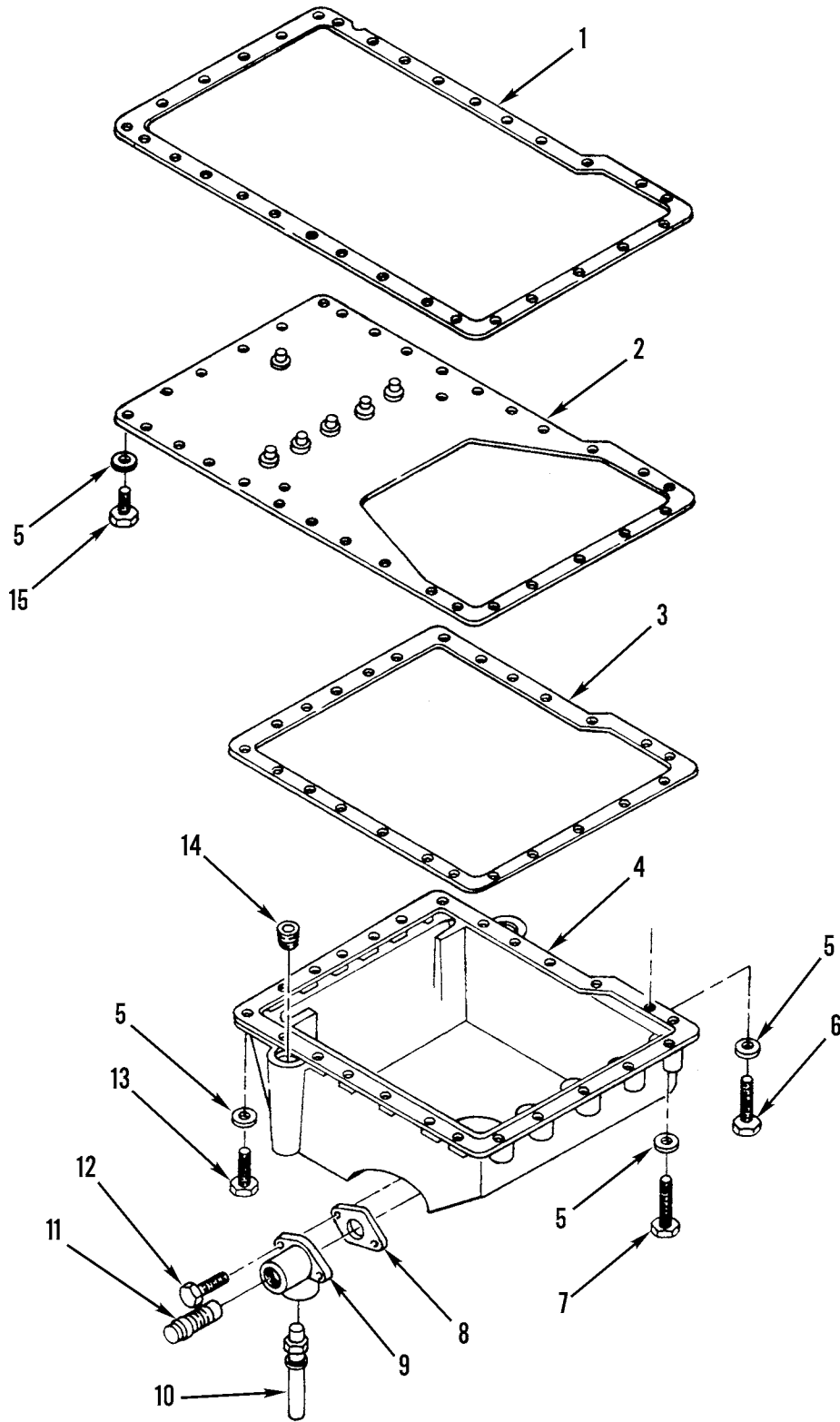

Figure 13. Engine Oil Pan and Mounting

(1) ITEM NO	(2) SMR CODE	(3) NSN	(4) CAGEC	(5) PART NUMBER	(6) DESCRIPTION AND USABLE ON CODES(UOC)	(7) QTY
GROUP 0106 ENGINE LUBRICATION SYSTEM						
FIG. 13 ENGINE OIL PAN AND MOUNTING						
1	PAFZZ	5330000089181	11083	5S6045	GASKET PART OF KIT P/N 6V2935..... UOC:AF9,AGP,F10	1
2	PFFZZ	2815011472253	11083	2P2351	PLATE ASSEMBLY,OIL.....	1
3	PAFZZ	5330010690992	11083	8S1963	GASKET PART OF KIT P/N 6V2935..... UOC:AF9,AGP,F10	1
4	PFFZZ	2815011774809	11083	1N3524	OIL PAN..... UOC:AF9,AGP,F10	1
5	PFFZZ	5310001174788	11083	5M2894	WASHER,FLAT.....	36
6	PFFZZ	5306002851368	11083	0L1143	BOLT,MACHINE.....	1
7	PFFZZ	2910003099473	11083	0T0573	CAPSCREW,FUEL PUMP.....	6
8	PFFZZ	5330011519294	11083	8N6854	GASKET PART OF KIT P/N 6V2935.....	1
9	PFFZZ	4730011620112	11083	8N6849	ELBOW,FLANGE TO PIP.....	1
10	PAOZZ	4720010993711	11083	2P0698	HOSE ASSEMBLY,NONME.....	1
11	PFOZZ	5365011596679	11083	5N8780	PLUG,MACHINE THREAD.....	1
12	PFFZZ	5306011954681	11083	3B1915	BOLT.....	2
13	PFFZZ	5305010156841	11083	0S1591	SCREW.....	17
14	PFFZZ	4730002783383	15235	PLG1	PLUG,PIPE.....	1
15	PFFZZ	5306002604508	11083	0S1594	BOLT,MACHINE.....	12

END OF FIGURE

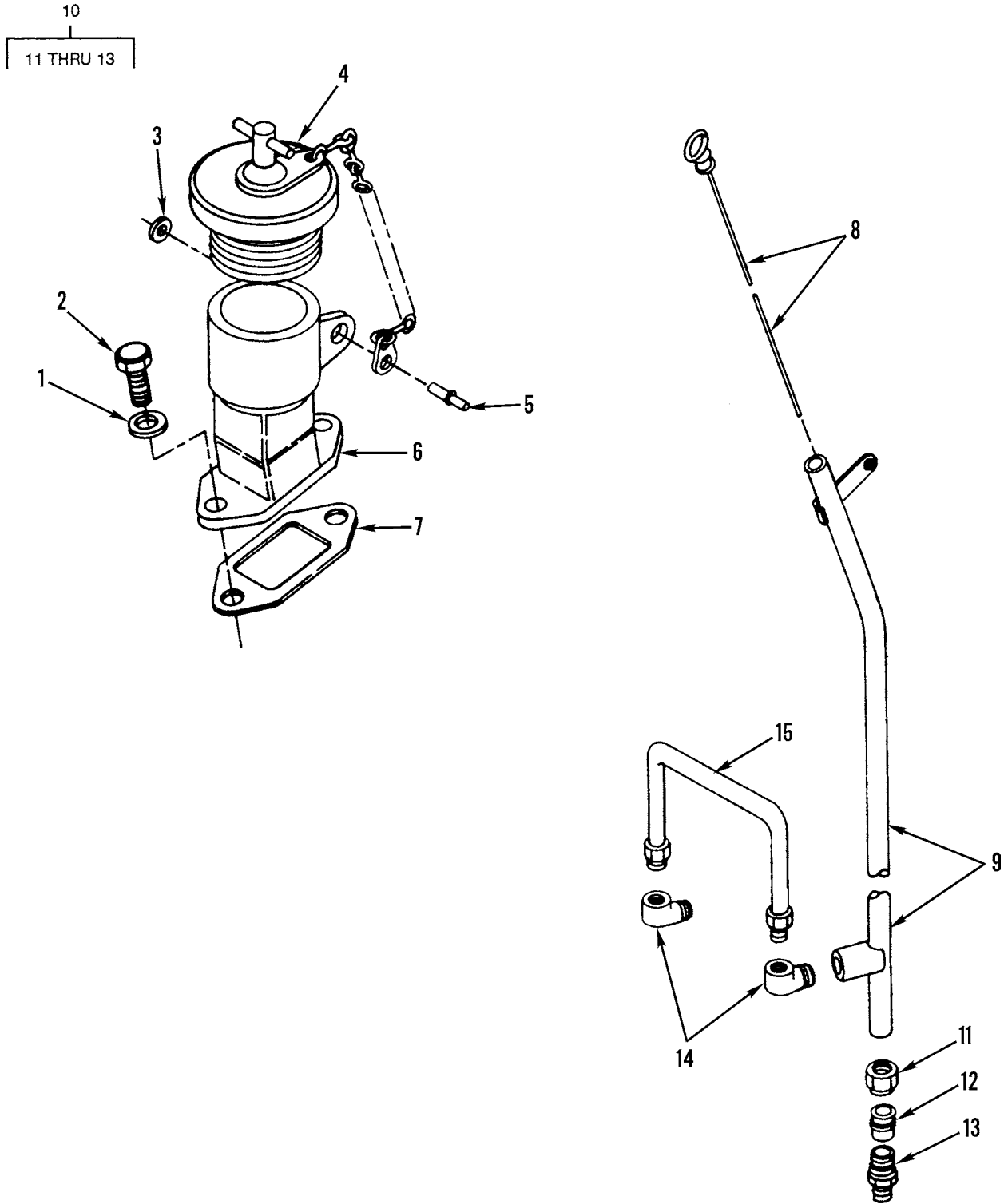

Figure 14. Engine Oil Level Gage, Filler, and Mounting

(1) ITEM NO	(2) SMR CODE	(3) NSN	(4) CAGEC	(5) PART NUMBER	(6) DESCRIPTION AND USABLE ON CODES(UOC)	(7) QTY
GROUP 0106 ENGINE LUBRICATION SYSTEM						
FIG. 14 ENGINE OIL LEVEL GAGE, FILLER, AND MOUNTING						
1	PFFZZ	5310001174788	11083	5M2894	WASHER, FLAT.....	2
2	PFFZZ	5306004238194	11083	1A2029	BOLT, MACHINE.....	2
3	PFFZZ	5310011518350	11083	2A3211	WASHER, FLAT.....	1
4	PFOZZ	2590010665286	01943	40733	CAP ASSEMBLY,OIL.....	1
5	PAFZZ	5320008503241	07707	SD66BS	RIVET,BLIND.....	1
6	PFFZZ	2590011489537	11083	2P2719	FILLER NECK.....	1
7	PFFZZ	5330010675727	11083	2P2720	GASKET PART OF KIT P/N 6V2248.....	1
8	PFOZZ	6680001395274	11083	5S8115	GAGE ROD,LIQUID LEV.....	1
9	PFFZZ	2590011489536	11083	2P2547	FILLER NECK.....	1
10	PAFZZ	4730004018098	11083	8S1326	ADAPTER,STRAIGHT,PI.....	1
11	PFFZZ	4730010487874	79470	1461X8	.NUT,TUBE COUPLING.....	1
12	PAFZZ	4730011780773	11083	5P4443	.SLEEVE,COMPRESSION,.....	1
13	XDFZZ		93061	2592-00011	.ADAPTER,STRAIGHT,PI.....	1
14	PAFZZ	4730010599435	11083	5K9243	ELBOW,PIPE TO TUBE.....	2
15	PAFZZ	4710010689728	11083	2P2697	TUBE A.....	1

END OF FIGURE

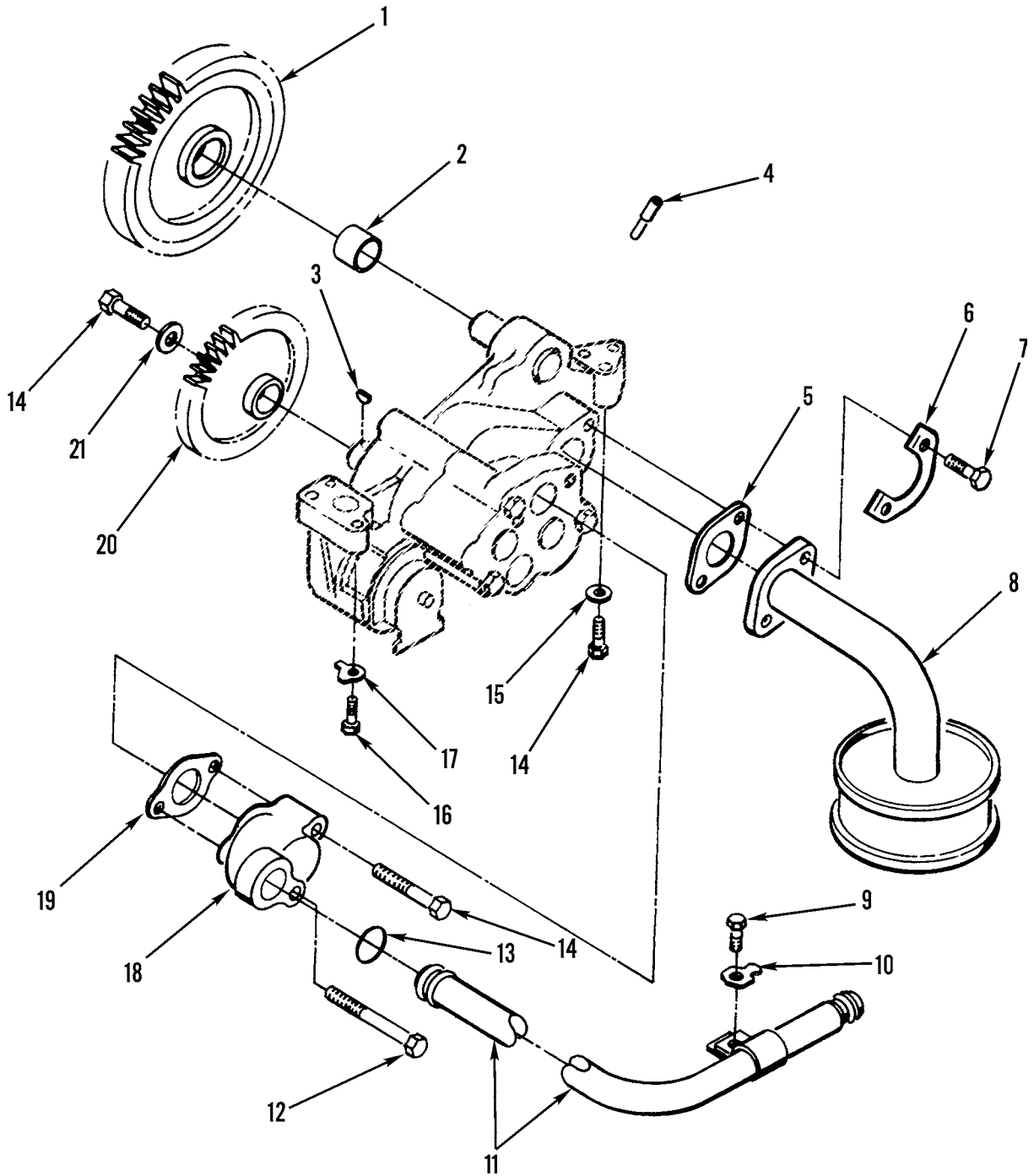

Figure 15. Engine Oil Lines, Oil Pump Gears, and Mounting

(1) ITEM NO	(2) SMR CODE	(3) NSN	(4) CAGEC	(5) PART NUMBER	(6) DESCRIPTION AND USABLE ON CODES(UOC)	(7) QTY
GROUP 0106 ENGINE LUBRICATION SYSTEM						
FIG. 15 ENGINE OIL LINES, OIL PUMP						
GEARS, AND MOUNTING						
1	PFHZZ	3020012541227	11083	1960223	GEAR, SPUR.....	1
2	PAHZZ	3120010662505	11083	1969988	.BEARING, SLEEVE.....	1
3	PFFZZ	5315009447035	11083	8M5599	KEY, WOODRUFF.....	1
4	PFHZZ	4730008503812	11083	2S1541	RESTRICTOR, FLUID FL.....	4
5	PFFZZ	5330005578489	11083	8M0904	GASKET PART OF KIT P/N 6V2935.....	1
6	PAFZZ	5342004941996	11083	8S8874	LOCKING PLATE NUT PART OF KIT P/N 6V2935.....	1
7	PFFZZ	5306002604508	11083	0S1594	BOLT, MACHINE.....	2
8	PFFZZ	6350011324022	11083	2P1776	BELL.....	1
9	PFFZZ	5305011654290	60038	S-265-D	SCREW, CAP, HEXAGON H.....	1
10	PFFZZ	2930003652152	11083	0L0364	LOCK PLATE PART OF KIT P/N 6V2935...	1
11	PFFZZ	4710014151609	11083	9Y7589	TUBE ASSEMBLY, METAL.....	1
12	PFFZZ	5306004262932	11083	0S1619	BOLT, MACHINE.....	1
13	PAFZZ	5330008474351	11083	9M4849	SEAL, RING PART OF KIT P/N 6V2935 PART OF KIT P/N 6V2934 PART OF KIT P/N 6V2525.....	1
14	PFFZZ	5306010949106	11083	0S1590	BOLT, MACHINE.....	4
15	PFFZZ	5310001174788	11083	5M2894	WASHER, FLAT.....	2
16	PFFZZ	5306011954681	11083	3B1915	BOLT.....	2
17	PAFZZ	5310009228691	11083	8M7587	LOCK PART OF KIT P/N 6V2935.....	2
18	PFFZZ	4730011264892	11083	4N5353	ELBOW, FLANGE.....	1
19	PFFZZ	5330010675729	11083	2P8746	GASKET PART OF KIT P/N 6V2935.....	1
20	PFFZZ	3020012539282	11083	7W0507	GEAR, HELICAL.....	1
21	PFFZZ	5310010512300	11083	1P7346	WASHER.....	1

END OF FIGURE

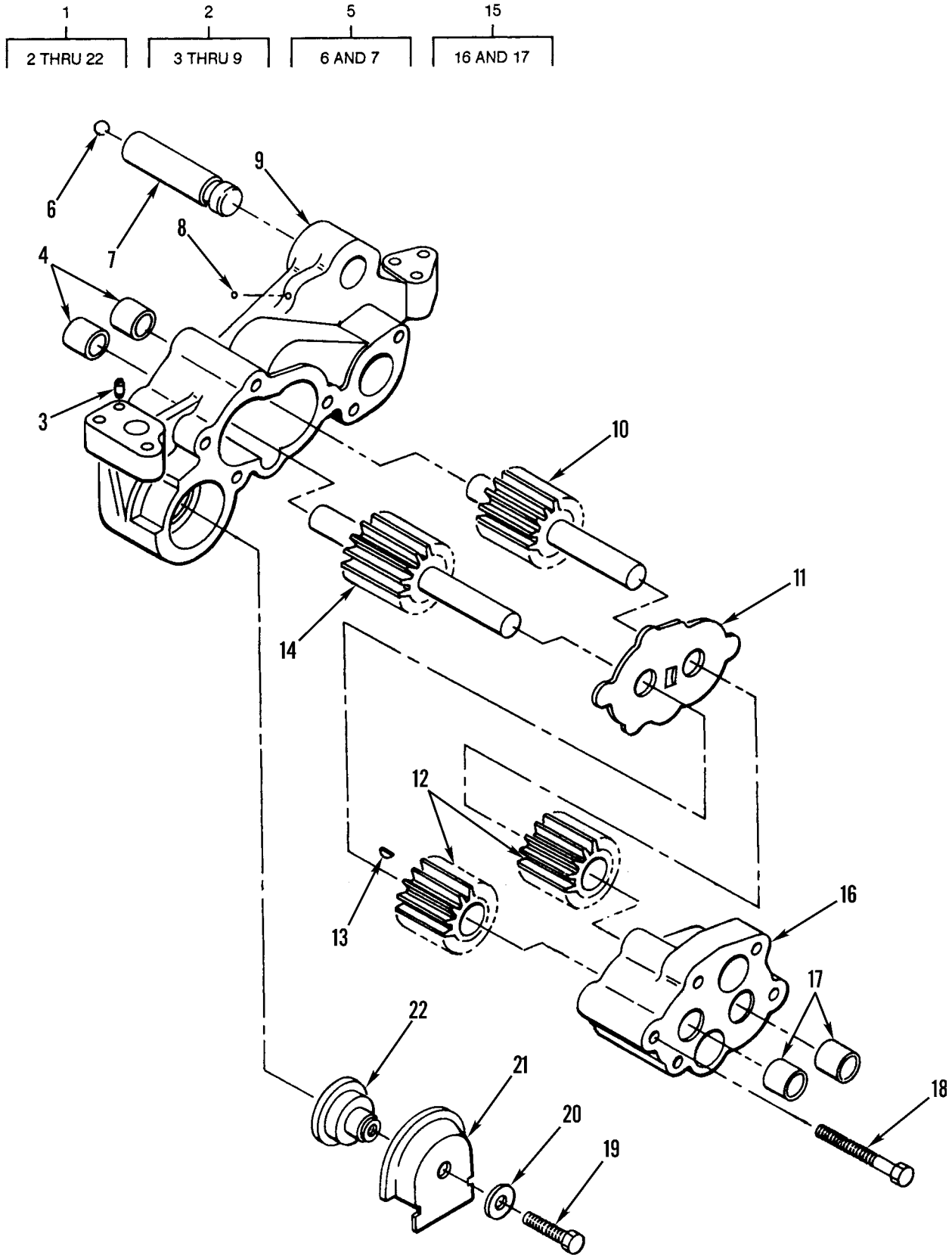

Figure 16. Engine Oil Pump Assembly

(1) ITEM NO	(2) SMR CODE	(3) NSN	(4) CAGEC	(5) PART NUMBER	(6) DESCRIPTION AND USABLE ON CODES(UOC)	(7) QTY
GROUP 0106 ENGINE LUBRICATION SYSTEM						
FIG. 16 ENGINE OIL PUMP ASSEMBLY						
1	PAFHZ	2815010112686	11083	6I1346	OIL PUMP ASSEMBLY,E REPLACES PUMP 4P4020.....	1
1	XBFHZ	2815010112686	11083	6I1346	OIL PUMP ASSEMBLY,E.....	1
2	PFHHZ	2990012533454	11083	4W2322	.HOUSING,OIL PUMP AS.....	1
3	PFHZZ	5315003638794	11083	1F1006	.. PIN,STRAIGHT,HEADLE.....	1
4	PFHZZ	3120004408463	01212	AT20	.. BEARING,SLEEVE.....	2
5	PFHZZ	3040010675649	11083	2P1170	.. SHAFT,STRAIGHT.....	1
6	PFHZZ	3110000119935	11083	4B9782	.. .BALL,BEARING.....	1
7	XAHZZ		11083	2P1169	.. .SHAFT,OIL PUMP.....	1
8	PFHZZ	3110009491438	11083	4B9880	.. .BALL,BEARING.....	1
9	XAHZZ		11083	8N8635	.. .BODY,OIL PUMP.....	1
10	PFHZZ	2815004706352	11083	8S0493	.SHAFT ASSEMBLY,OIL.....	1
11	PFHZZ	5365010690882	11083	2P1781	.SPACER.....	1
12	PAHZZ	3020004606696	11083	6N1036	.GEAR,SPUR.....	2
13	PFHZZ	5315006165521	96906	MS35756-13	.KEY,WOODRUFF.....	1
14	PFHZZ	3040010675675	11083	2P6245	.SHAFT,STRAIGHT USE WITH PUMP 4P4020.....	1
14	PFHZZ	3040014970540	11083	6I1345	.GEAR AND SHAFT ASSE USE WITH PUMP 6I1346.....	1
15	PFHZZ	4320012536286	11083	4W2321	.HOUSING,LIQUID PUMP.....	1
16	XAHZZ		11083	4N4054	.. .HOUSING,LIQUID PUMP.....	1
17	XAHZZ	3120004408463	01212	AT20	.. .BEARING,SLEEVE.....	2
18	PFHZZ	5305002528906	11083	0T0065	.SCREW.....	2
19	PFHZZ	5306002264833	80204	B1821BH031C200N	.BOLT,MACHINE.....	1
20	PFHZZ	5310000814219	96906	MS27183-12	.WASHER,FLAT.....	1
21	PFHZZ	5340011487396	11083	4N3732	.COVER,ACCESS.....	1
22	PFHZZ	2815010681729	11083	4P3546	.VALVE,OIL PUMP.....	1

END OF FIGURE

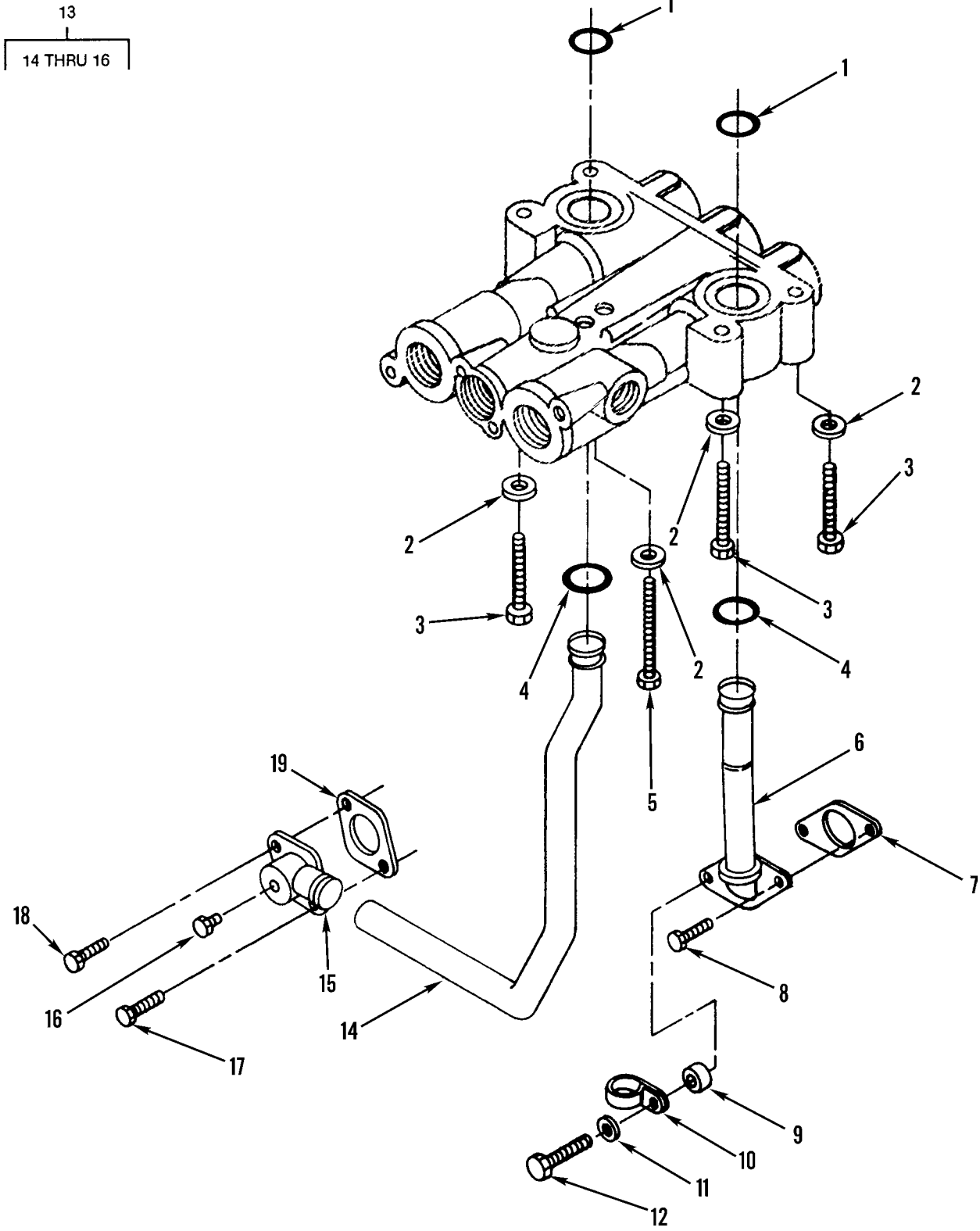

Figure 17. Engine Oil Filter Lines and Mounting

(1) ITEM NO	(2) SMR CODE	(3) NSN	(4) CAGEC	(5) PART NUMBER	(6) DESCRIPTION AND USABLE ON CODES(UOC)	(7) QTY
GROUP 0106 ENGINE LUBRICATION SYSTEM FIG. 17 ENGINE OIL FILTER LINES AND MOUNTING						
1	PFFZZ	5331009138878	11083	8M4432	O-RING.....	2
2	PFFZZ	5310000814219	96906	MS27183-12	WASHER, FLAT.....	6
3	PFFZZ	5306001757468	11083	1H5514	BOLT, MACHINE.....	3
4	PAFZZ	5330008474351	11083	9M4849	SEAL, RING.....	2
5	PFFZZ	5306011581154	96906	MS18154-41	BOLT, MACHINE.....	1
6	PFFZZ	4710011284741	11083	8N7315	TUBE ASSEMBLY, METAL.....	1
7	PFOZZ	5330002977228	11083	2L3308	GASKET.....	1
8	PFOZZ	5306002604508	11083	0S1594	BOLT, MACHINE.....	1
9	PFOZZ	5310011461218	11083	1L5081	WASHER, FLAT.....	1
10	PFOZZ	5340010614018	11083	3P2404	CLAMP, LOOP.....	1
11	PFOZZ	5310001174788	11083	5M2894	WASHER, FLAT.....	1
12	PFOZZ	5305010269518	11083	0S1571	SCREW, CAP, HEXAGON H.....	1
13	PFFZZ	4710011295674	11083	8N7318	TUBE ASSEMBLY, METAL.....	1
14	XAFZZ		11083	3N7613	.TUBE.....	1
15	XAFZZ		11083	8N7316	.ELBOW.....	1
16	PFOZZ	4730000892515	11083	5M6213	.PLUG, PIPE.....	1
17	PFOZZ	5306006982150	11083	0L2070	BOLT, MACHINE.....	1
18	PFOZZ	5306004238194	11083	1A2029	BOLT, MACHINE.....	1
19	PFOZZ	5330009206922	11083	2M5407	GASKET.....	1

END OF FIGURE

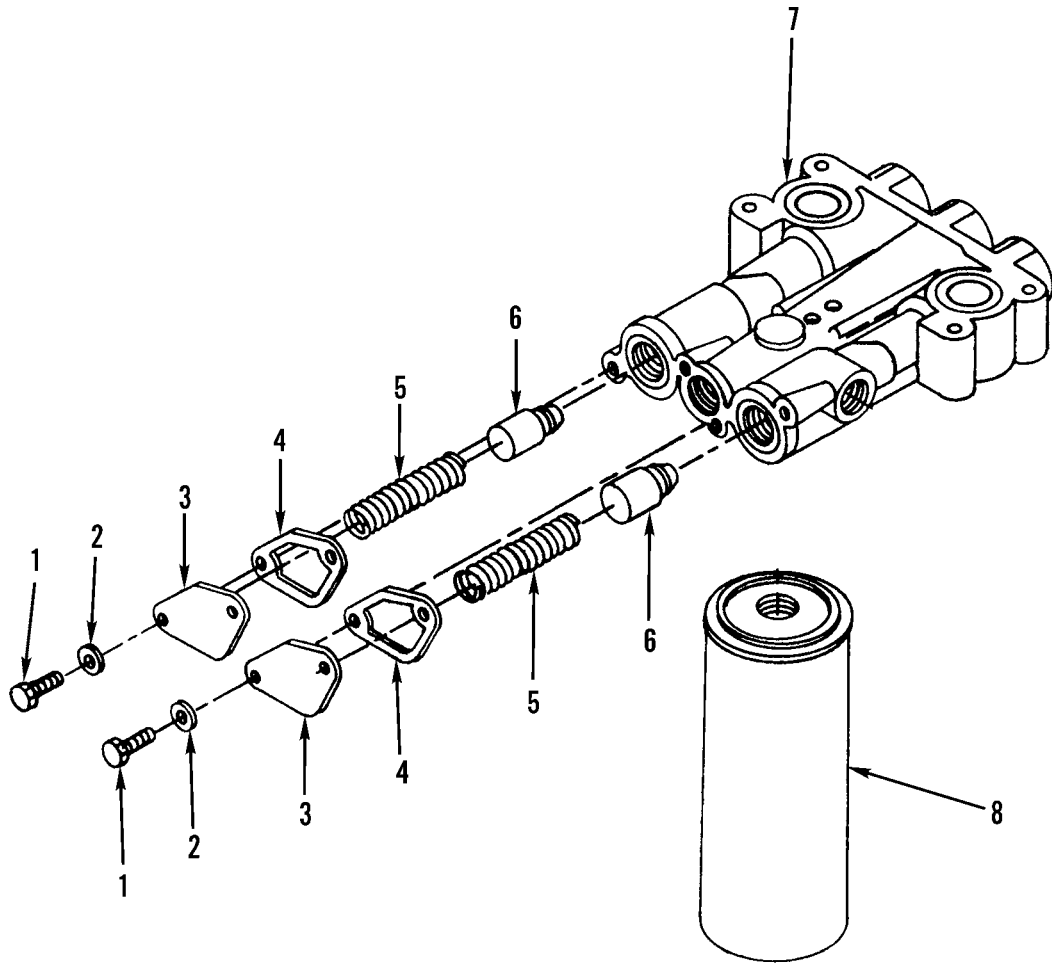

Figure 18. Engine Oil Filter

(1) ITEM NO	(2) SMR CODE	(3) NSN	(4) CAGEC	(5) PART NUMBER	(6) DESCRIPTION AND USABLE ON CODES(UOC)	(7) QTY
GROUP 0106 ENGINE LUBRICATION SYSTEM						
FIG. 18 ENGINE OIL FILTER						
1	PFOZZ	5306011169622	11083	0869934	BOLT,MACHINE.....	4
2	PFOZZ	5310000814219	96906	MS27183-12	WASHER,FLAT.....	4
3	PFOZZ	5340011476397	11083	8N6986	COVER,ACCESS.....	2
4	PFOZZ	5330011519295	11083	8N6985	GASKET.....	2
5	PAFZZ	5360009508251	11083	8M3182	SPRING,HELICAL,COMP.....	2
6	PFFZZ	5340004999648	11083	1P1367	PLUNGER,DETENT.....	2
7	PAFZZ	2940012535590	11083	2W6681	HEAD,FLUID FILTER.....	1
8	PAOZZ	2940015131518	11083	1R0739	FILTER ELEMENT,FLUI.....	1

END OF FIGURE

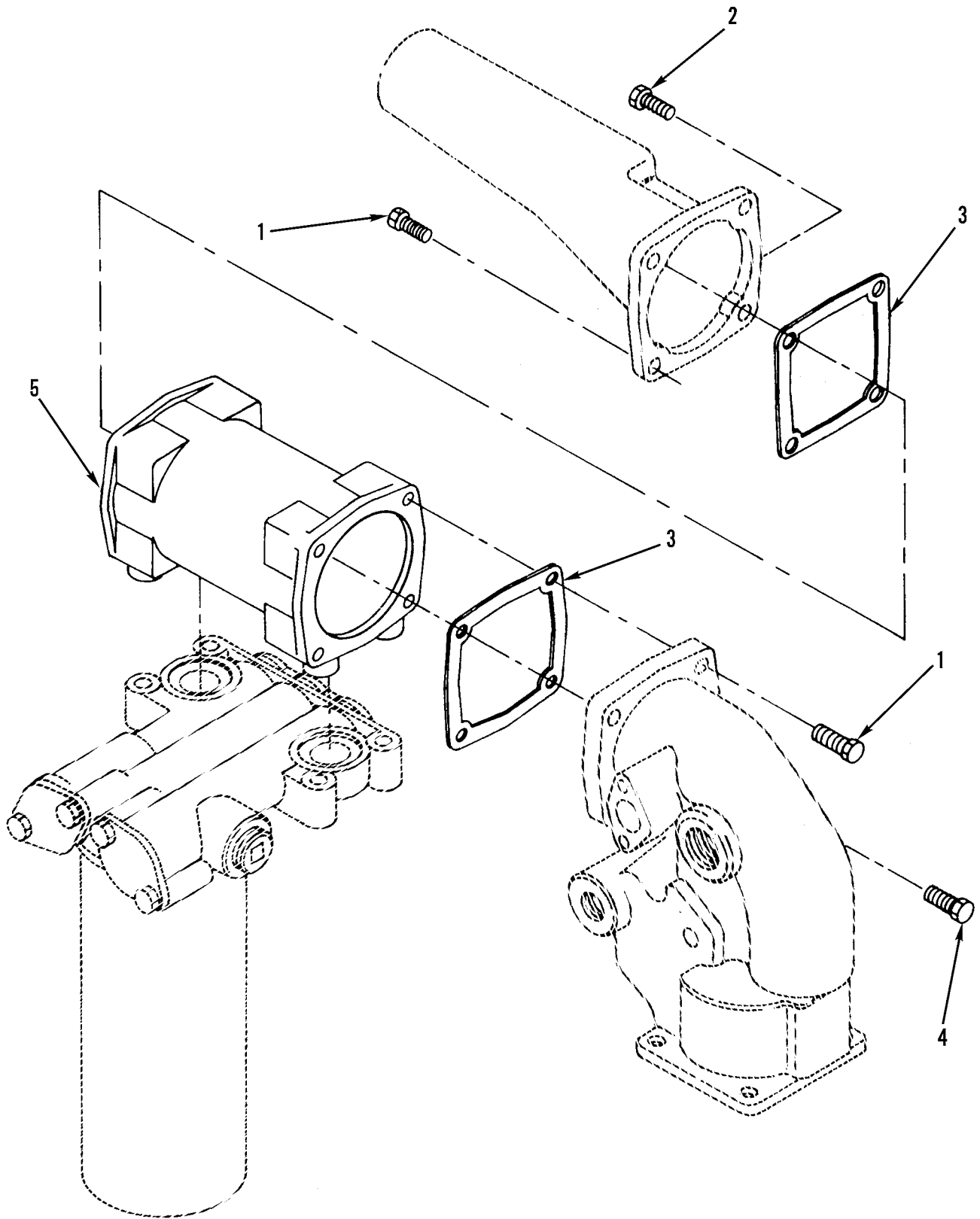

Figure 19. Engine Oil Cooler and Mounting

(1) ITEM NO	(2) SMR CODE	(3) NSN	(4) CAGEC	(5) PART NUMBER	(6) DESCRIPTION AND USABLE ON CODES(UOC)	(7) QTY
GROUP 0106 ENGINE LUBRICATION SYSTEM						
FIG. 19 ENGINE OIL COOLER AND MOUNTING						
1	PFFZZ	5306006982150	11083	0L2070	BOLT,MACHINE.....	1
2	PFFZZ	5306004238194	11083	1A2029	BOLT,MACHINE.....	6
3	PAFZZ	5330005578494	11083	5S6051	GASKET.....	2
4	PFFZZ	5306010977874	11083	1T0765	BOLT,MACHINE.....	1
5	PFFZZ	2930004571616	11083	7N0165	CORE ASSEMBLY,FLUID.....	1

END OF FIGURE

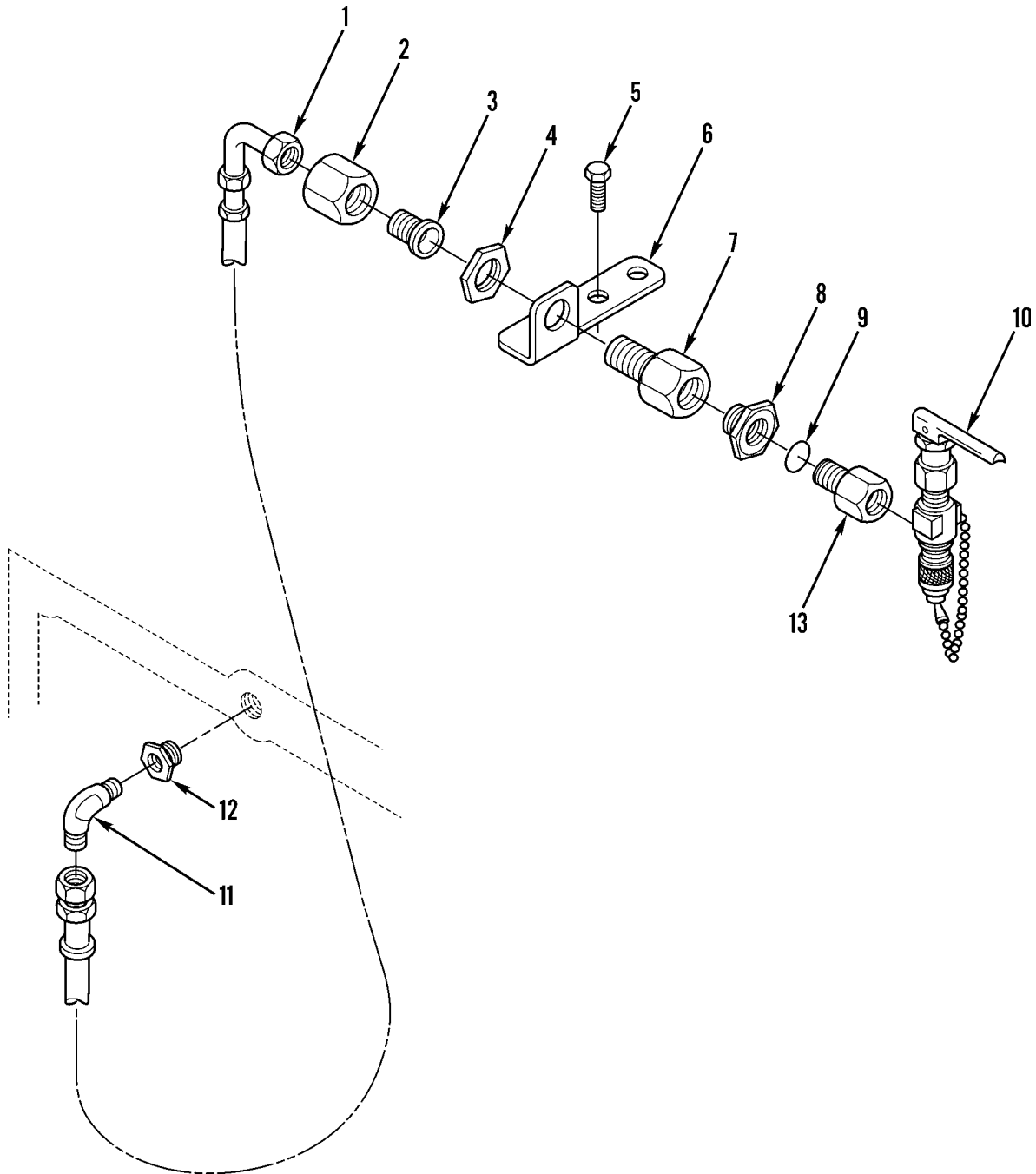

Figure 20. Engine Oil Sampling Lines and Valve

(1) ITEM NO	(2) SMR CODE	(3) NSN	(4) CAGEC	(5) PART NUMBER	(6) DESCRIPTION AND USABLE ON CODES(UOC)	(7) QTY
GROUP 0106 ENGINE LUBRICATION SYSTEM						
FIG. 20 ENGINE OIL SAMPLING LINES						
AND VALVE						
1	PAOZZ	4720011967180	11083	9G9501	HOSE ASSEMBLY, NONME.....	1
2	PFOZZ	4730007621239	96906	MS51531B8	NUT, TUBE COUPLING.....	1
3	PFOZZ	4730006763075	96906	MS51534A8-4	REDUCER, TUBE.....	1
4	PFOZZ	5310008124283	30780	8WLNS	NUT, PLAIN, HEXAGON.....	1
5	PFOZZ	5305000680511	80204	B1821BH038C125N	SCREW, CAP, HEXAGON H.....	2
6	PAOZZ	5340012361850	11083	5R7181	BRACKET, ANGLE.....	1
7	PAOZZ	4730011967172	11083	6V2376	ADAPTER, STRAIGHT, PI.....	1
8	PFOZZ	4730011522666	11083	5R5304	ADAPTER, STRAIGHT, PI.....	1
9	XDOZZ	5331010491292	02697	3-904N552-90	O-RING.....	1
10	PFOZZ	4820012029608	91816	HV50-2-R	VALVE, SAMPLING, HYDR.....	1
UOC: AF9, AGM, AGN, F10						
10	PFOZZ	4820010730080	19207	11669424	COCK, DRAIN.....	1
UOC: AGM, AGP						
11	PAOZZ	4730004035404	30076	14500	ELBOW, PIPE TO TUBE.....	1
12	PAOZZ	4730011592998	11083	2H5547	BUSHING, PIPE.....	1
13	PFOZA	4730001218299	07421	425-100-003	ADAPTER, STRAIGHT, PI.....	1

END OF FIGURE

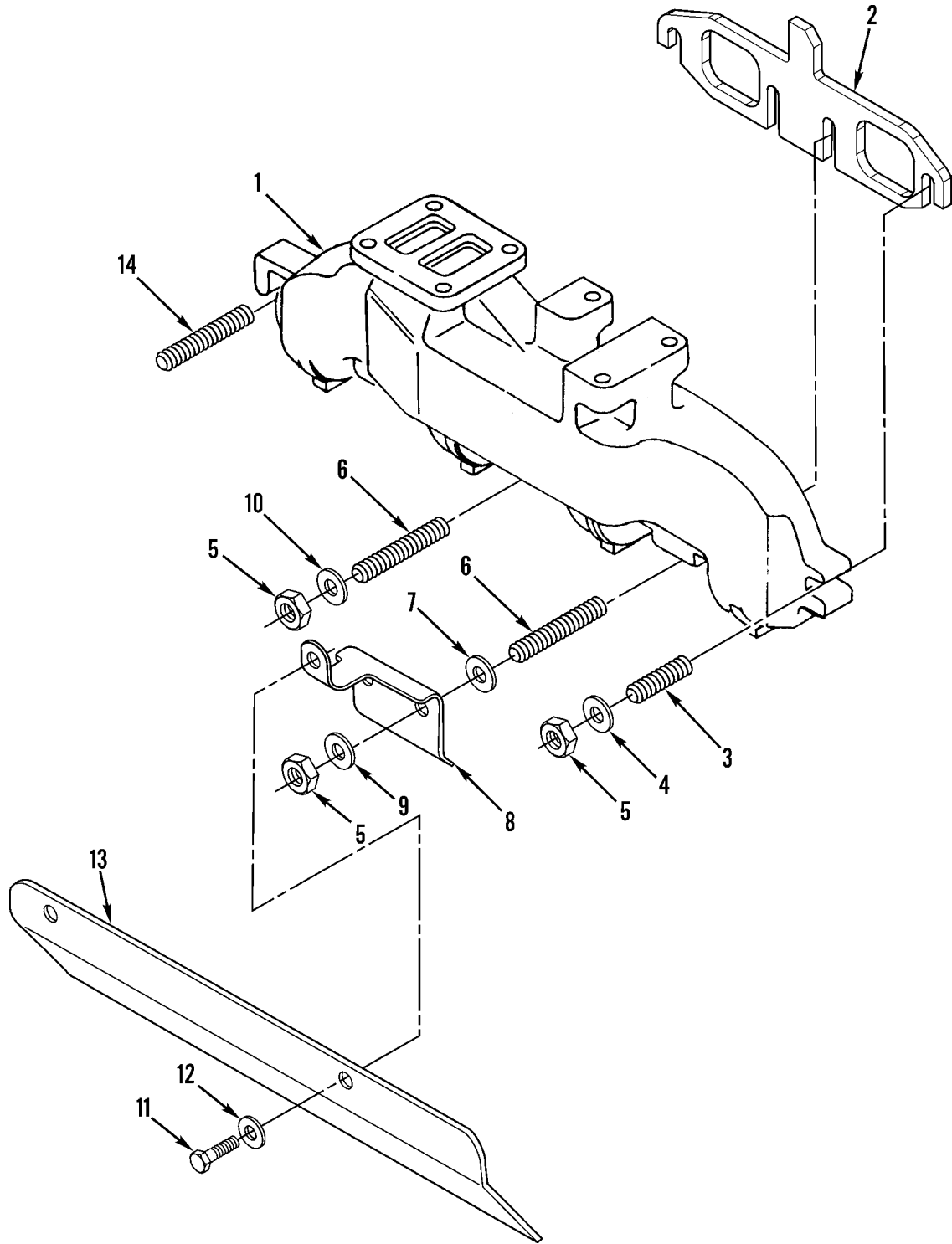

Figure 21. Engine Exhaust Manifold and Mounting

(1) ITEM NO	(2) SMR CODE	(3) NSN	(4) CAGEC	(5) PART NUMBER	(6) DESCRIPTION AND USABLE ON CODES(UOC)	(7) QTY
GROUP 0108 MANIFOLDS						
FIG. 21 ENGINE EXHAUST MANIFOLD AND MOUNTING						
1	PFFZZ	2815010941957	11083	1P1216	MANIFOLD,EXHAUST.....	1
2	PFFZZ	5330013324089	11083	9Y1979	GASKET PART OF KIT P/N 6V2934..... UOC:AF9,AGP	2
3	PFFZZ	5307004116559	11083	8M1871	STUD,PLAIN..... UOC:AF9,AGP,F10	1
4	PFFZZ	5310009998288	11083	9M6527	WASHER,FLAT.....	1
5	PFFZZ	5310004988409	11083	1B5355	NUT,PLAIN,HEXAGON.....	8
6	PFFZZ	5307004980804	11083	7S6719	STUD.....	3
7	PFFZZ	5310010618633	11083	9L9132	WASHER..... UOC:AF9,AGP,F10	4
8	PFFZZ	5340011775936	11083	2W6601	BRACKET,DOUBLE ANGL..... UOC:AF9,AGP,F10	2
9	PFFZZ	5310001174788	11083	5M2894	WASHER,FLAT.....	4
10	PFFZZ	5310009871294	19200	10910174-16	WASHER,FLAT.....	3
11	PFFZZ	5305000712506	80204	B1821BH025C050N	SCREW,CAP,HEXAGON H..... UOC:AF9,AGP,F10	2
12	PFFZZ	5310010980634	78189	WD23875	WASHER,SPRING TENSI..... UOC:AF9,AGP,F10	2
13	PFFZZ	2815011548081	11083	2W6599	HEAT SHIELD,DIESEL..... UOC:AF9,AGP,F10	2
14	PFFZZ	5307009436167	11083	9M3296	STUD,CONTINUOUS THR..... UOC:AF9,AGP,F10	4

END OF FIGURE

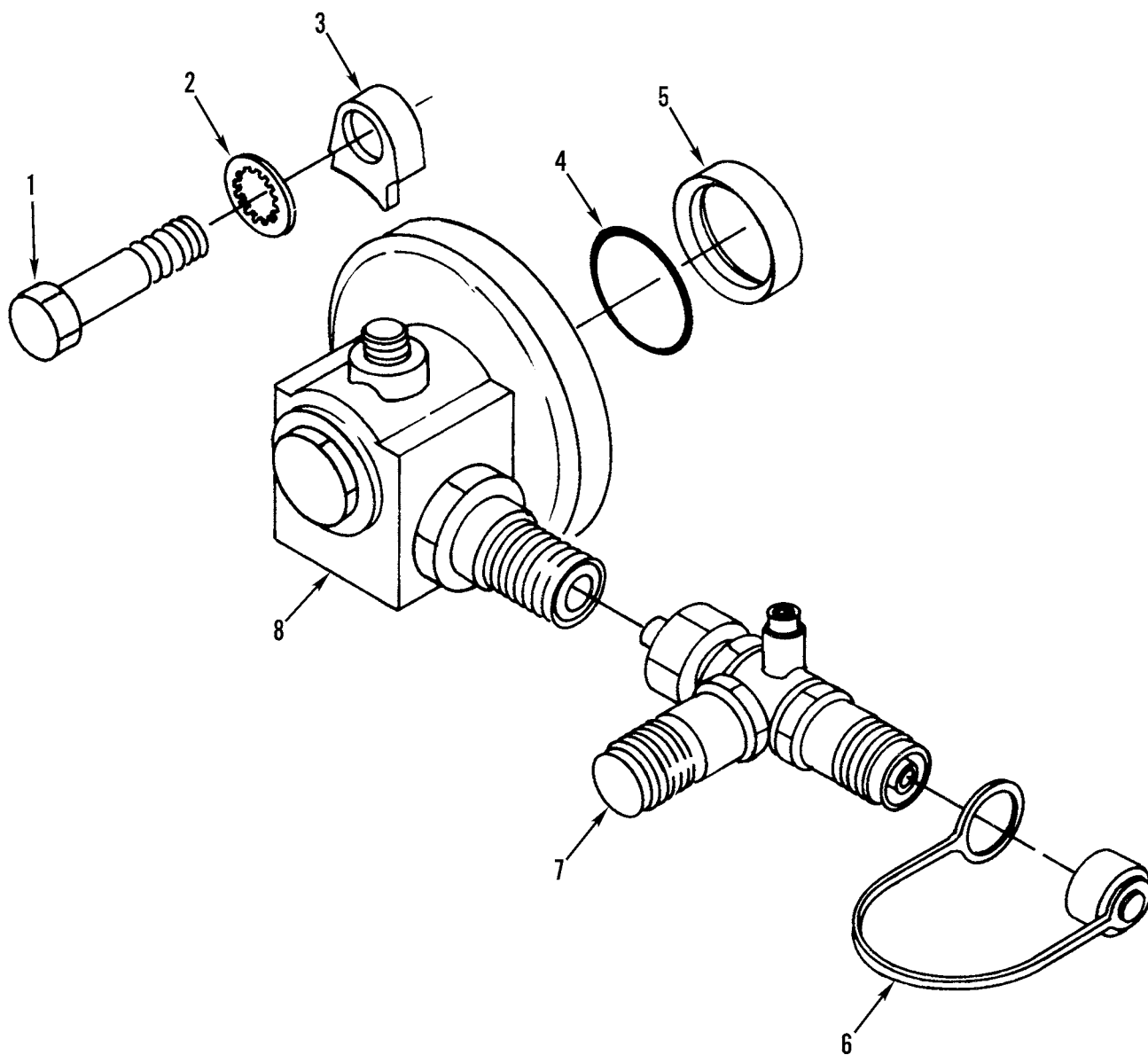

Figure 22. Tachometer Drive

(1) ITEM NO	(2) SMR CODE	(3) NSN	(4) CAGEC	(5) PART NUMBER	(6) DESCRIPTION AND USABLE ON CODES(UOC)	(7) QTY
GROUP 0109 ACCESSORY DRIVING MECHANISMS FIG. 22 TACHOMETER DRIVE						
1	PFFZZ	5306002264828	80204	B1821BH031C113N	BOLT,MACHINE..... UOC:AF9,AGP,F10	2
2	PFFZZ	5310001670721	96906	MS35333-41	WASHER,LOCK..... UOC:AF9,AGP,F10	2
3	PAFZZ	5340002614042	11083	9S3032	CLAMP,SYNCHRO..... UOC:AF9,AGP,F10	2
4	PFFZZ	5331006136522	11083	4M8303	O-RING PART OF KIT P/N 3E8905..... UOC:AF9,AGP,F10	1
5	PAFZZ	5330011023252	11083	5P9294	SEAL,PLAIN ENCASED..... UOC:AF9,AGP,F10	1
6	PFFZZ	5340012699343	11083	4W5235	CAP,PROTECTIVE,DUST..... UOC:AF9,AGP,F10	2
7	PFFZZ	6680011794546	56252	AD2H23MA16	ADAPTER,SPEEDOMETER..... UOC:AF9,AGP,F10	1
8	PFFZZ	2815010534542	11083	2P6228	ADAPTER ASSEMBLY..... UOC:AF9,AGP,F10	1

END OF FIGURE

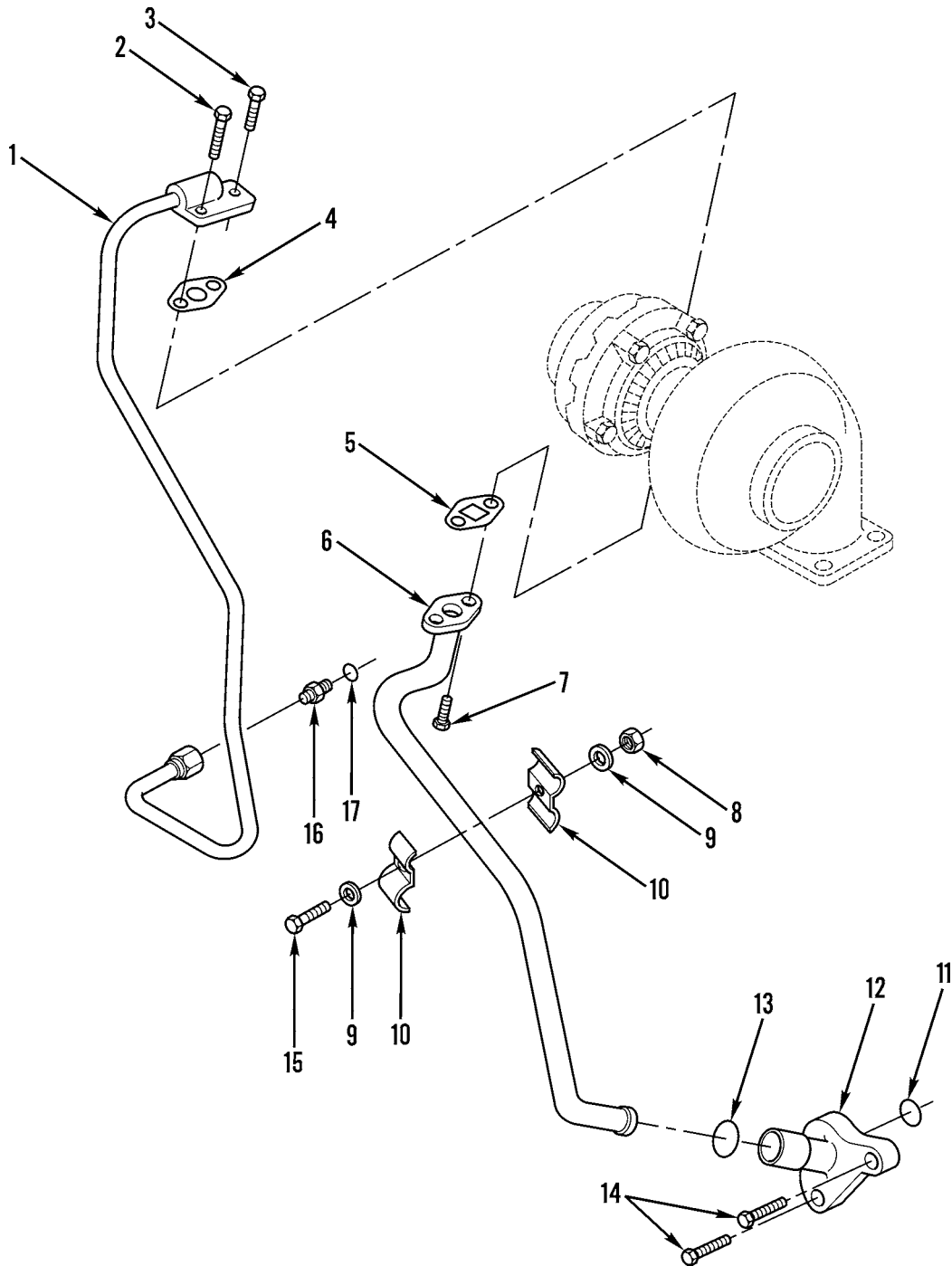

Figure 23. Turbocharger Oil Lines and Fittings

(1) ITEM NO	(2) SMR CODE	(3) NSN	(4) CAGEC	(5) PART NUMBER	(6) DESCRIPTION AND USABLE ON CODES(UOC)	(7) QTY
GROUP 0127 LUBRICATING SYSTEM						
FIG. 23 TURBOCHARGER OIL LINES AND FITTINGS						
1	PFFZZ	4710010687132	11083	6N6122	TUBE A.....	1
					UOC:AGM,AGN	
1	PFFZZ	4710011816787	11083	7W1058	TUBE ASSEMBLY,METAL.....	1
					UOC:AF9,AGP,F10	
2	PFFZZ	5306002264832	80204	B1821BH031C175N	BOLT,MACHINE.....	2
					UOC:AGM,AGN	
2	PFFZZ	5306002721804	11083	1B2790	BOLT,MACHINE.....	1
					UOC:AF9,AGP,F10	
3	PFFZZ	5306002264828	80204	B1821BH031C113N	BOLT,MACHINE.....	1
					UOC:AF9,AGP,F10	
4	PFFZZ	5330002482176	11083	7B5932	GASKET PART OF KIT P/N 6V2934.....	1
					UOC:AGM,AGN	
4	PFFZZ	5330009318048	11083	1S6595	GASKET PART OF KIT P/N 6V2525.....	1
					UOC:AF9,AGP,F10	
5	PFFZZ	5330010675724	11083	1P1255	GASKET PART OF KIT P/N 6V2934.....	1
6	PFFZZ	4710011036624	11083	6N6120	TUBE ASSEMBLY,METAL.....	1
					UOC:AGM,AGN	
6	PFFZZ	4710011816788	11083	7W1056	TUBE ASSEMBLY,METAL.....	1
					UOC:AF9,AGP,F10	
7	PFFZZ	5306004238194	11083	1A2029	BOLT,MACHINE.....	2
					UOC:AF9,AGP,F10	
8	PFFZZ	5310010951526	11083	4M5280	NUT,PLAIN,HEXAGON.....	1
					UOC:AF9,AGP,F10	
9	PFFZZ	5310000814219	96906	MS27183-12	WASHER,FLAT.....	2
10	PFFZZ	5340011687289	11083	6N6033	STRAP,RETAINING.....	2
11	PAFZZ	5331009138872	02697	2-216S1199-70	O-RING.....	1
					UOC:AF9,AGP,F10	
12	PAFZZ	4730011527717	11083	1W5633	ELBOW,FLANGE TO PIP.....	1
					UOC:AF9,AGP,F10	
13	PAFZZ	5330008474351	11083	9M4849	SEAL,RING.....	1
14	PFFZZ	5305010156841	11083	0S1591	SCREW.....	1
15	PFFZZ	5306002264825	80204	B1821BH031C075N	BOLT,MACHINE.....	1
					UOC:AF9,AGP,F10	
16	PFFZZ	4730011600130	00624	2021-6-8S	ADAPTER,STRAIGHT,PI.....	1
					UOC:AF9,AGM,AGN	
16	XDFZZ		11083	8M0505	ADAPTER,STRAIGHT,TU.....	1
					UOC:AF9,AGP,F10	
17	PAFZZ	5331009486482	11083	3K0360	O-RING.....	1
					UOC:AF9,AGP,F10	

END OF FIGURE

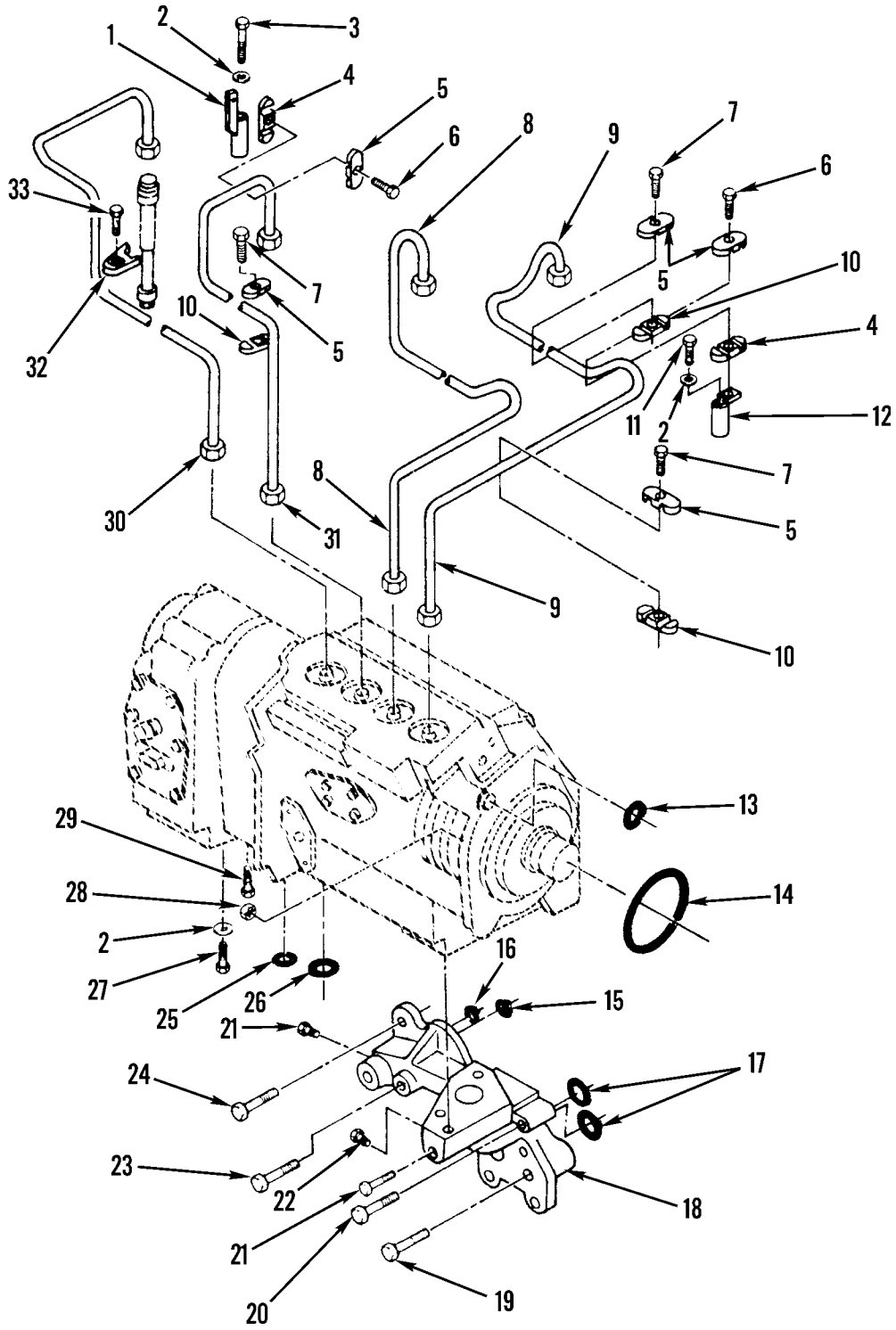

Figure 24. Fuel Injector Fuel Lines and Fuel Injector Pump Mounting (Sheet 1 of 2)

36
37 THRU 39

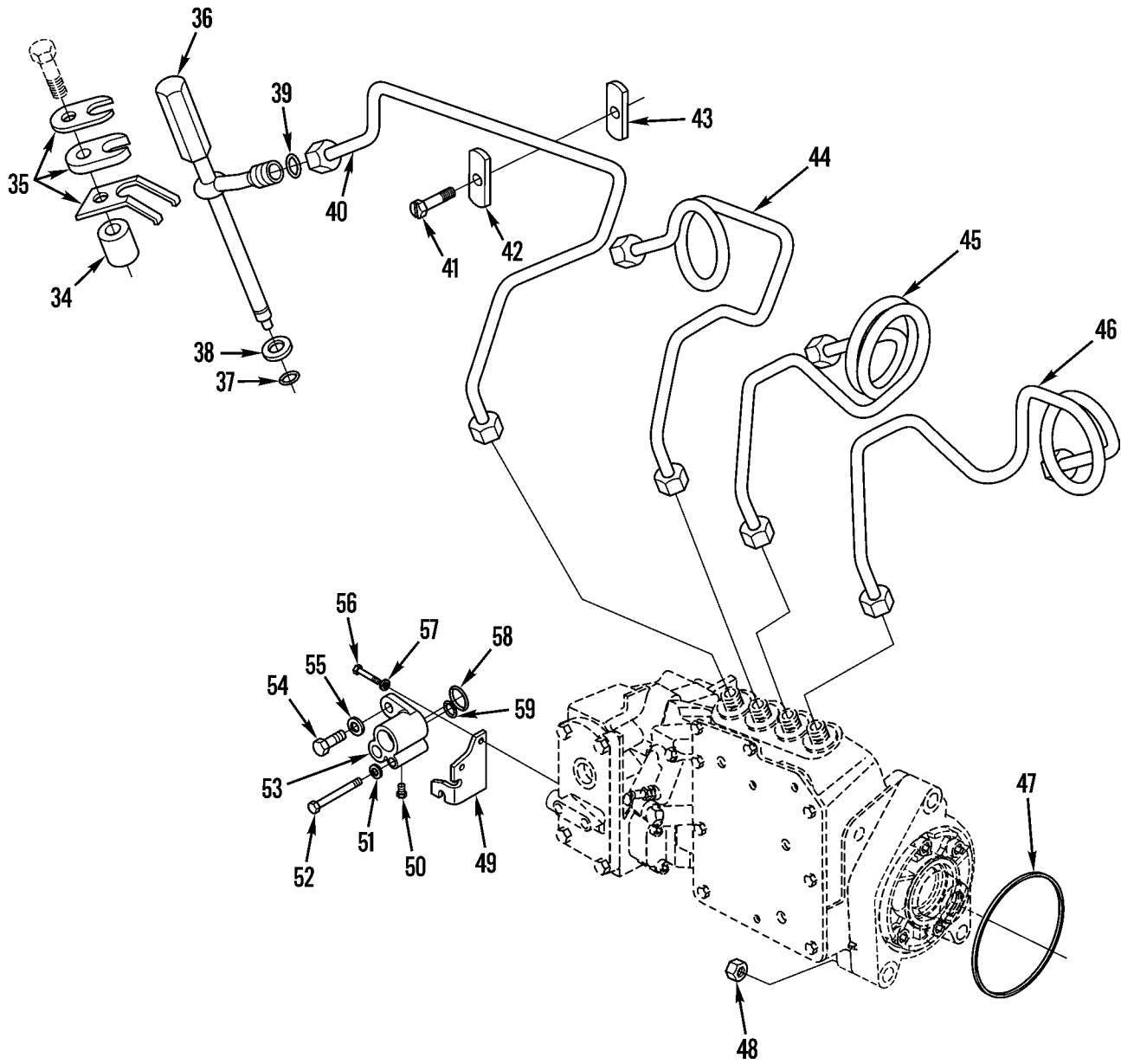

Figure 24. Fuel Injector Fuel Lines and Fuel Injector Pump Mounting (Sheet 2 of 2)

(1) ITEM NO	(2) SMR CODE	(3) NSN	(4) CAGEC	(5) PART NUMBER	(6) DESCRIPTION AND USABLE ON CODES(UOC)	(7) QTY
GROUP 03 FUEL SYSTEM						
GROUP 0301 CARBURETOR, FUEL INJECTOR						
FIG. 24 FUEL INJECTOR FUEL LINES AND						
FUEL INJECTOR PUMP MOUNTING						
1	PFFZZ	5340011720726	11083	6C0756	BRACKET..... UOC:AF9,AGP,F10	1
2	PFFZZ	5310001174788	11083	5M2894	WASHER,FLAT..... UOC:AF9,AGP,F10	3
3	PFFZZ	5306004262974	11083	T0065	BOLT,MACHINE..... UOC:AF9,AGP,F10	1
4	PFFZZ	5340011538957	11083	1W9167	CLAMP..... UOC:AF9,AGP,F10	2
5	PAFZZ	5340011555289	11083	1W9168	CLAMPBLOCK..... UOC:AF9,AGP,F10	6
6	PFFZZ	5342010701592	11083	9N3388	LOCK..... UOC:AF9,AGP,F10	2
7	PFFZZ	5305011073526	11083	5P4939	SCREW,MACHINE..... UOC:AF9,AGP,F10	4
8	PFFZZ	4710012172817	11083	4P9962	TUBE ASSEMBLY,METAL..... UOC:AF9,AGP,F10	1
9	PFFZZ	4710011552400	11083	4P9961	TUBE ASSEMBLY,METAL..... UOC:AF9,AGP,F10	1
10	PAFZZ	5340011557869	11083	1W9169	CLAMPBLOCK..... UOC:AF9,AGP,F10	4
11	PFFZZ	5305010269518	11083	0S1571	SCREW,CAP,HEXAGON H..... UOC:AF9,AGP,F10	1
12	PFFZZ	5340011720727	11083	2W0845	BRACKET..... UOC:AF9,AGP,F10	1
13	PFFZZ	5330011831504	11083	6V6921	PACKING,PREFORMED PART OF KIT P/N 3E8905..... UOC:AF9,AGP,F10	1
14	PCFZZ	5331002917192	09990	2-241N951-75	O-RING PART OF KIT P/N 6V2248 PART OF KIT P/N 3E8905..... UOC:AF9,AGP,F10	1
15	PFFZZ	5331009995504	11083	8M4446	O-RING..... UOC:AF9,AGP,F10	1
16	PFFZZ	5330004921790	11083	8M4438	PACKING,PREFORMED..... UOC:AF9,AGP,F10	1
17	PAFZZ	5331009138872	02697	2-216S1199-70	O-RING..... UOC:AF9,AGP,F10	2
18	XDFZZ		11083	8N1329	SUPPORT..... UOC:AF9,AGP,F10	1
19	PFFZZ	5306011645441	11083	6M9149	BOLT,MACHINE..... UOC:AF9,AGP,F10	1
20	PFFZZ	5306010949106	11083	0S1590	BOLT,MACHINE..... UOC:AF9,AGP,F10	1
21	PFFZZ	4730000892515	11083	5M6213	PLUG,PIPE..... UOC:AF9,AGP,F10	2
22	PFFZZ	4730004275121	01276	2082-6B	PLUG,PIPE..... UOC:AF9,AGP,F10	1
23	PFFZZ	5306004262932	11083	0S1619	BOLT,MACHINE.....	1

(1) ITEM NO	(2) SMR CODE	(3) NSN	(4) CAGEC	(5) PART NUMBER	(6) DESCRIPTION AND USABLE ON CODES(UOC)	(7) QTY
24	PPFZZ	5306008744001	11083	6H1717	UOC:AF9,AGP,F10 BOLT,MACHINE.....	1
25	PCFZZ	5331006334535	11083	2H3932	UOC:AF9,AGP,F10 O-RING.....	1
26	PCFZZ	5331003396224	11083	5F7054	UOC:AF9,AGP,F10 O-RING.....	1
27	PPFZZ	2910003099473	11083	0T0573	UOC:AF9,AGP,F10 CAPSCREW,FUEL PUMP.....	1
28	PPFZZ	5310007257382	96906	MS35690-624	UOC:AF9,AGP,F10 NUT,PLAIN,HEXAGON.....	3
29	PPFZZ	5306002634038	11083	2A4639	UOC:AF9,AGP,F10 BOLT,MACHINE.....	1
30	PPFZZ	4710011531648	11083	4P9964	UOC:AF9,AGP,F10 TUBE ASSEMBLY,METAL.....	1
31	PPFZZ	4710014203887	11083	4P9963	UOC:AF9,AGP,F10 TUBE ASSEMBLY,METAL.....	1
32	PAFZZ	5342011841068	11083	8N5132	UOC:AF9,AGP,F10 BRACKET,FUEL INJECT.....	4
33	PPFZZ	5306002537879	11083	1T0416	UOC:AF9,AGP,F10 BOLT,MACHINE.....	4
34	PPFZZ	5365001755049	11083	9L8388	UOC:AF9,AGP,F10 SPACER,SLEEVE.....	4
35	PPFZZ	5340011548437	84760	22999	UOC:AGM,AGN CLAMP ASSEMBLY.....	4
36	PPFZZ	2910011434403	11083	7N0449	UOC:AGM,AGN NOZZLE,FUEL INJECTI.....	4
37	PPFZZ	3120010769278	11083	9L9098	UOC:AGM,AGN .SLEEVE,METERING FUE.....	1
38	PPFZZ	5310000220666	84760	16168	UOC:AGM,AGN .WASHER,FLAT.....	1
39	PPFZZ	5331009206924	11083	1H1023	UOC:AGM,AGN .O-RING.....	1
40	PPFZZ	4710011432951	11083	8N4224	UOC:AGM,AGN TUBE ASSEMBLY,METAL.....	1
41	PPFZZ	5305005319800	79960	T318S301	UOC:AGM,AGN SCREW,ASSEMBLED WAS.....	4
42	PPFZZ	5342011161312	11083	6N6403	UOC:AGM,AGN CLAMPBLOCK.....	4
43	PPFZZ	5342011163799	11083	6N6404	UOC:AGM,AGN CLAMPBLOCK.....	4
44	PPFZZ	4710011418694	11083	8N4223	UOC:AGM,AGN TUBE ASSEMBLY,METAL.....	1
45	PPFZZ	4710011432950	11083	8N4222	UOC:AGM,AGN TUBE ASSEMBLY,METAL.....	1
46	PPFZZ	4710011434447	11083	1W8641	UOC:AGM,AGN TUBE ASSEMBLY,METAL.....	1
47	PCFZZ	5331002917192	09990	2-241N951-75	UOC:AGM,AGN O-RING PART OF KIT P/N 5P9419.....	1
48	PPFZZ	5310007257382	96906	MS35690-624	UOC:AGM,AGN NUT,PLAIN,HEXAGON.....	3
49	PPFZZ	5340011501544	11083	6N3760	UOC:AGM,AGN BRACKET,ANGLE.....	1

(1) ITEM NO	(2) SMR CODE	(3) NSN	(4) CAGEC	(5) PART NUMBER	(6) DESCRIPTION AND USABLE ON CODES(UOC)	(7) QTY
50	PFFZZ	4730009247886	11083	5M6214	UOC:AGM,AGN PLUG,PIPE.....	1
51	PFFZZ	5310001174788	11083	5M2894	UOC:AGM,AGN WASHER,FLAT.....	1
52	PFFZZ	5306004262865	11083	0L-1352	UOC:AGM,AGN BOLT,MACHINE.....	1
53	PFFZZ	2990011473004	11083	4N4021	UOC:AGM,AGN ADAPTER,TURBO OIL L.....	1
54	PFFZZ	5306004240086	11083	7B3235	UOC:AGM,AGN BOLT,MACHINE.....	1
55	PFFZZ	5310008095997	96906	MS27183-17	UOC:AGM,AGN WASHER,FLAT.....	1
56	PFFZZ	5306002533376	11083	2A5546	UOC:AGM,AGN BOLT,MACHINE.....	2
57	PFFZZ	5310010512360	11083	5P537	UOC:AGM,AGN WASHER.....	2
58	PFFZZ	5331009138872	02697	2-216S1199-70	UOC:AGM,AGN O-RING PART OF KIT P/N 5P9419.....	1
59	PFFZZ	5330008902235	11083	8M5253	UOC:AGM,AGN SEAL,RING PART OF KIT P/N 5P9419....	1

END OF FIGURE

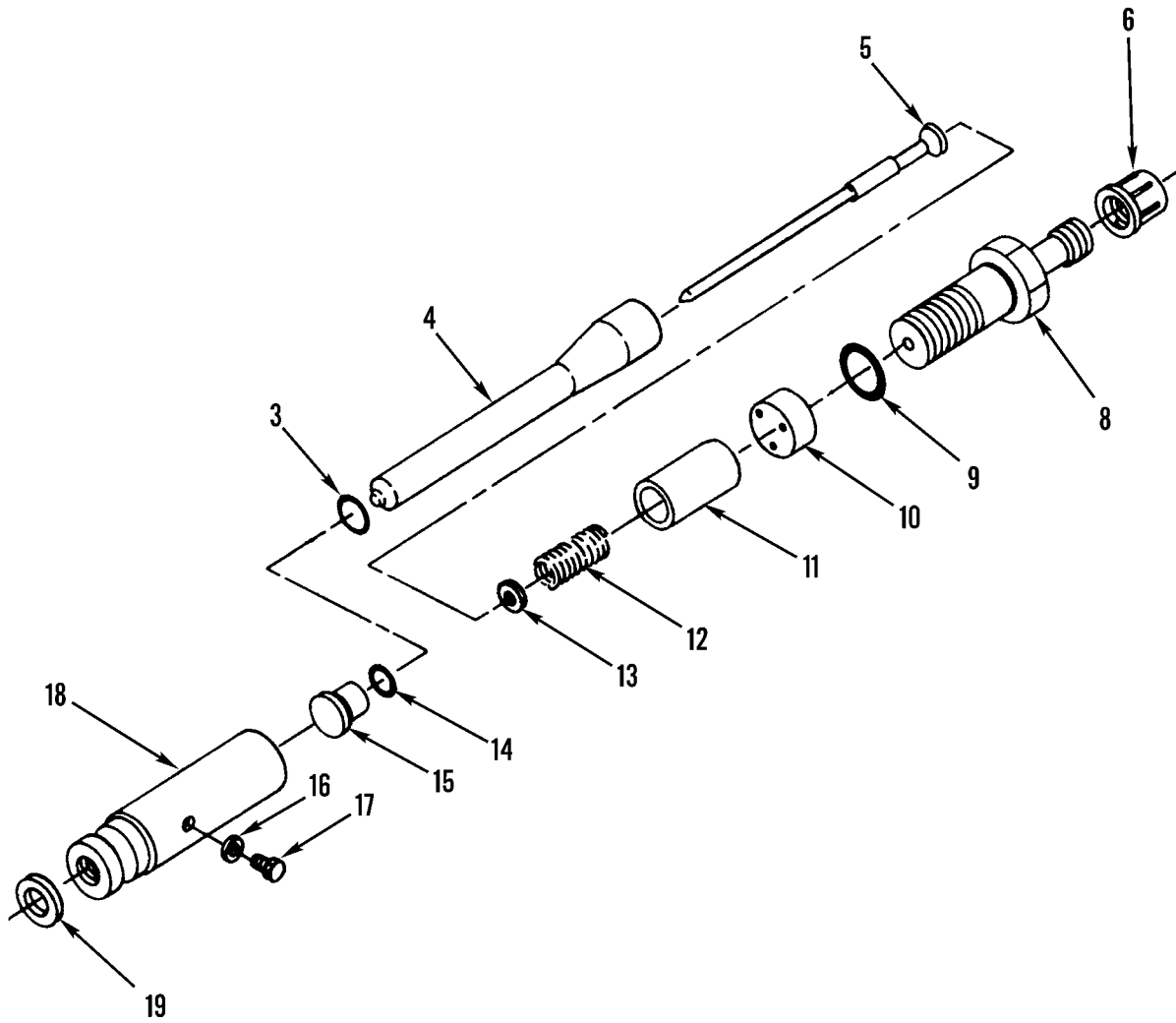
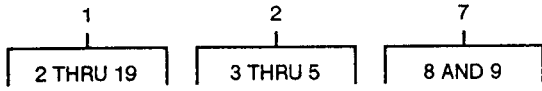

Figure 25. Fuel Injector Nozzle Assembly

(1) ITEM NO	(2) SMR CODE	(3) NSN	(4) CAGEC	(5) PART NUMBER	(6) DESCRIPTION AND USABLE ON CODES(UOC)	(7) QTY
GROUP 0301 CARBURETOR, FUEL INJECTOR FIG. 25 FUEL INJECTOR NOZZLE ASSEMBLY						
1	PAFFZ	2910011699758	11083	8N7005	NOZZLE,FUEL INJECTI..... UOC:AF9,AGP,F10	4
2	AFZZ		11083	1W8790	.NOZZLE,FUEL INJECTI..... UOC:AF9,AGP,F10	1
3	PCFZZ	5331011602077	09990	2-013N951-75	..O-RING PART OF KIT P/N 3E8905..... UOC:AF9,AGP,F10	1
4	PAFZZ	2910011699758	11083	8N7005	..NOZZLE,FUEL INJECTI..... UOC:AF9,AGP,F10	1
5	XAFZZ		11083	1W3994	..CHECK,DIRECT INJ..... UOC:AF9,AGP,F10	1
6	PFFZZ	5340003927334	11083	5F2807	.CAP,PROTECTIVE,DUST..... UOC:AF9,AGP,F10	1
7	XAFZZ		11083	1677490	.NOZZLE,FUEL INJECTI..... UOC:AF9,AGP,F10	1
8	XAFZZ		11083	1W6053	..ADAPTER,FUEL VALVE..... UOC:AF9,AGP,F10	1
9	PCFZZ	5331000312558	11083	1S8947	..O-RING..... UOC:AF9,AGP,F10	1
10	XAFZZ		11083	1W3986	.STOP,DIRECT INJ..... UOC:AF9,AGP,F10	1
11	XAFZZ	4730012891316	11083	1W3989	.SLEEVE,FITTING..... UOC:AF9,AGP,F10	1
12	XAFZZ		11083	1W3987	.SPRING,DIRECT INJ..... UOC:AF9,AGP,F10	1
13	XAFZZ		11083	1W3985	.SPACER,DIR INJ..... UOC:AF9,AGP,F10	1
14	PAFZZ	5365000220665	84760	16389	.SPACER,SLEEVE..... UOC:AF9,AGP,F10	1
15	PAFZZ	5340002723548	99017	EC-6	.CAP-PLUG,PROTECTIVE..... UOC:AF9,AGP,F10	1
16	PFFZZ	5330006029471	83259	600-001-6	.PACKING WITH RETAIN PART OF KIT P/N 3E8905..... UOC:AF9,AGP,F10	1
17	PFFZZ	5305013511333	11083	9X2836	.SCREW,CAP,SOCKET HE..... UOC:AF9,AGP,F10	1
18	XAFZZ		11083	1W3990	.SHELL DIRECT..... UOC:AF9,AGP,F10	1
19	PFFZZ	5310012572208	11083	7W4486	.WASHER,FLAT PART OF KIT P/N 3E8905. UOC:AF9,AGP,F10	1

END OF FIGURE

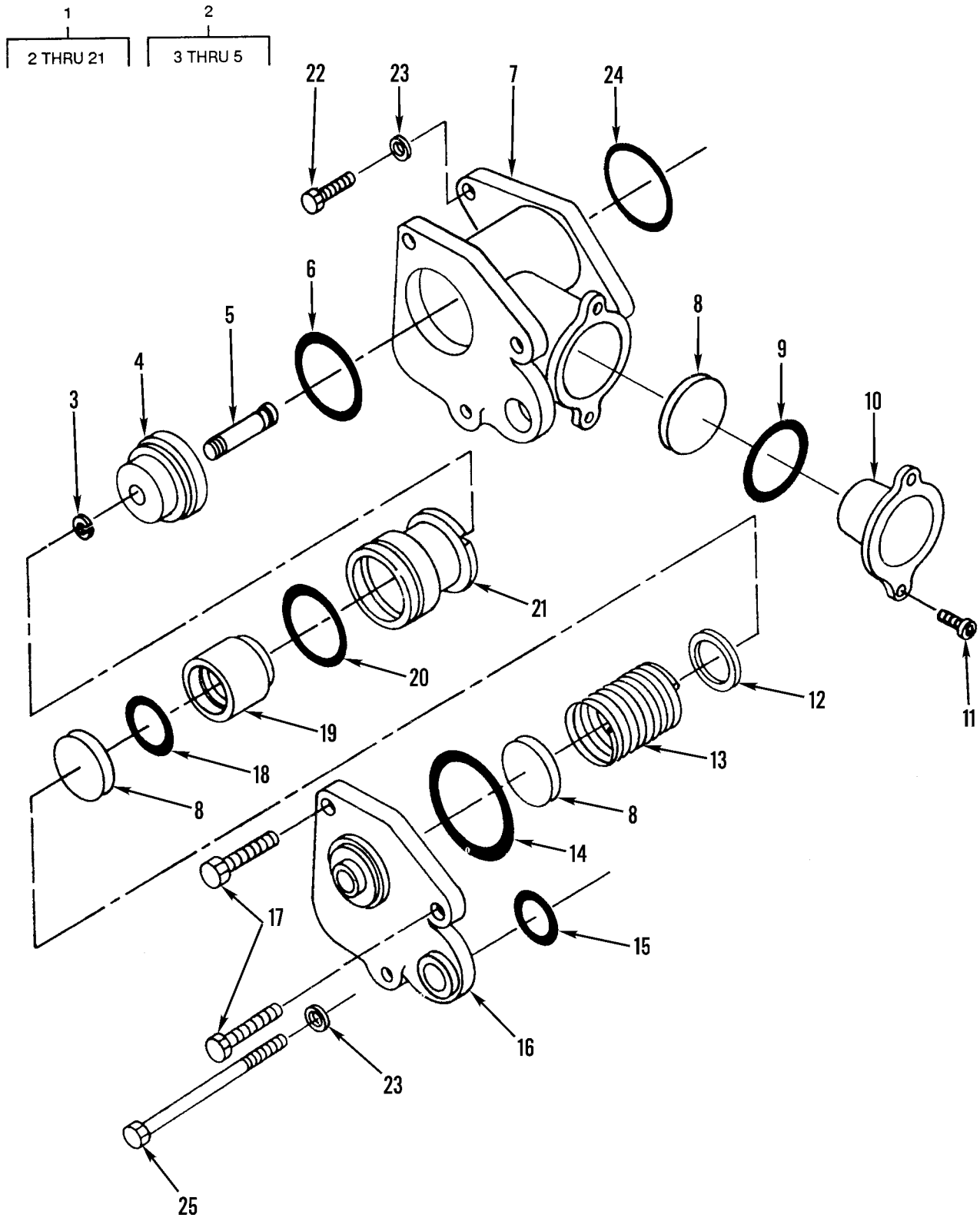

Figure 26. Fuel Transfer Pump Assembly

(1) ITEM NO	(2) SMR CODE	(3) NSN	(4) CAGEC	(5) PART NUMBER	(6) DESCRIPTION AND USABLE ON CODES(UOC)	(7) QTY
GROUP 0302 FUEL PUMPS						
FIG. 26 FUEL TRANSFER PUMP ASSEMBLY						
1	PAFFZ	4320011633545	11083	1W1695	PUMP,RECIPROCATING..... UOC:AF9,AGP,F10	1
2	PAFZZ	2910011789780	11083	1W5912	.TAPPET ASSEMBLY..... UOC:AF9,AGP,F10	1
3	PPFZZ	5325011548559	11083	7N8821	..RING,RETAINING..... UOC:AF9,AGP,F10	1
4	XAFZZ		11083	1W1694	..GUIDE..... UOC:AF9,AGP,F10	1
5	XAFZZ		11083	1W1693	..TAPPET..... UOC:AF9,AGP,F10	1
6	PPFZZ	5331004942763	11083	6J2419	.O-RING PART OF KIT P/N 3E8905..... UOC:AF9,AGP,F10	1
7	PPFZZ	3040011789827	11083	1W1698	.HOUSING,MECHANICAL..... UOC:AF9,AGP,F10	1
8	PAFZZ	2910011811931	71425	RD700	.VALVE ASSEMBLY,FUEL..... UOC:AF9,AGP,F10	3
9	PCFZZ	5331009448281	11083	3D2824	.O-RING PART OF KIT P/N 3E8905..... UOC:AF9,AGP,F10	1
10	PPFZZ	5340011816629	11083	8N2640	.COVER,ACCESS..... UOC:AF9,AGP,F10	1
11	PPFZZ	5305011808690	11083	6D8498	.SCREW,CAP,SOCKET HE..... UOC:AF9,AGP,F10	2
12	PPFZZ	5310011823071	11083	8N2637	.WASHER,FLAT..... UOC:AF9,AGP,F10	1
13	PAFZZ	5360012701351	11083	7W0134	.SPRING,HELICAL,COMP..... UOC:AF9,AGP,F10	1
14	PPFZZ	5330007308003	11083	3D2898	.PACKING,PREFORMED PART OF KIT P/N 3E8905..... UOC:AF9,AGP,F10	1
15	PCFZZ	5331003106575	11083	6F6672	.O-RING PART OF KIT P/N 3E8905..... UOC:AF9,AGP,F10	1
16	PPFZZ	2910011802987	11083	1W1699	.COVER,FUEL TRANSFER..... UOC:AF9,AGP,F10	1
17	PPFZZ	5306002611153	11083	0S1615	.BOLT,MACHINE..... UOC:AF9,AGP,F10	2
18	PCFZZ	5331010211906	05842	30205030	.O-RING..... UOC:AF9,AGP,F10	1
19	PAFZZ	2910011788858	11083	1W1669	.PISTON,FUEL PUMP..... UOC:AF9,AGP,F10	1
20	PCFZZ	5331002651097	99167	AF934-117	.O-RING PART OF KIT P/N 3E8905..... UOC:AF9,AGP,F10	1
21	PAFZZ	3120011854724	11083	8N2641	.BEARING,SLEEVE..... UOC:AF9,AGP,F10	1
22	PPFZZ	5305000712505	80204	B1821BH025C088N	SCREW,CAP,HEXAGON H..... UOC:AF9,AGP,F10	1
23	PPFZZ	5310000814219	96906	MS27183-12	WASHER,FLAT..... UOC:AF9,AGP,F10	2
24	PCFZZ	5331009138119	11083	4J8997	O-RING PART OF KIT P/N 3E8905..... UOC:AF9,AGP,F10	1

(1)	(2)	(3)	(4)	(5)	(6)	(7)
ITEM	SMR			PART		
NO	CODE	NSN	CAGEC	NUMBER	DESCRIPTION AND USABLE ON CODES(UOC)	QTY
25	PPFZZ	5306008657377	12436	540247-563	BOLT,MACHINE..... UOC:AF9,AGP,F10	1

END OF FIGURE

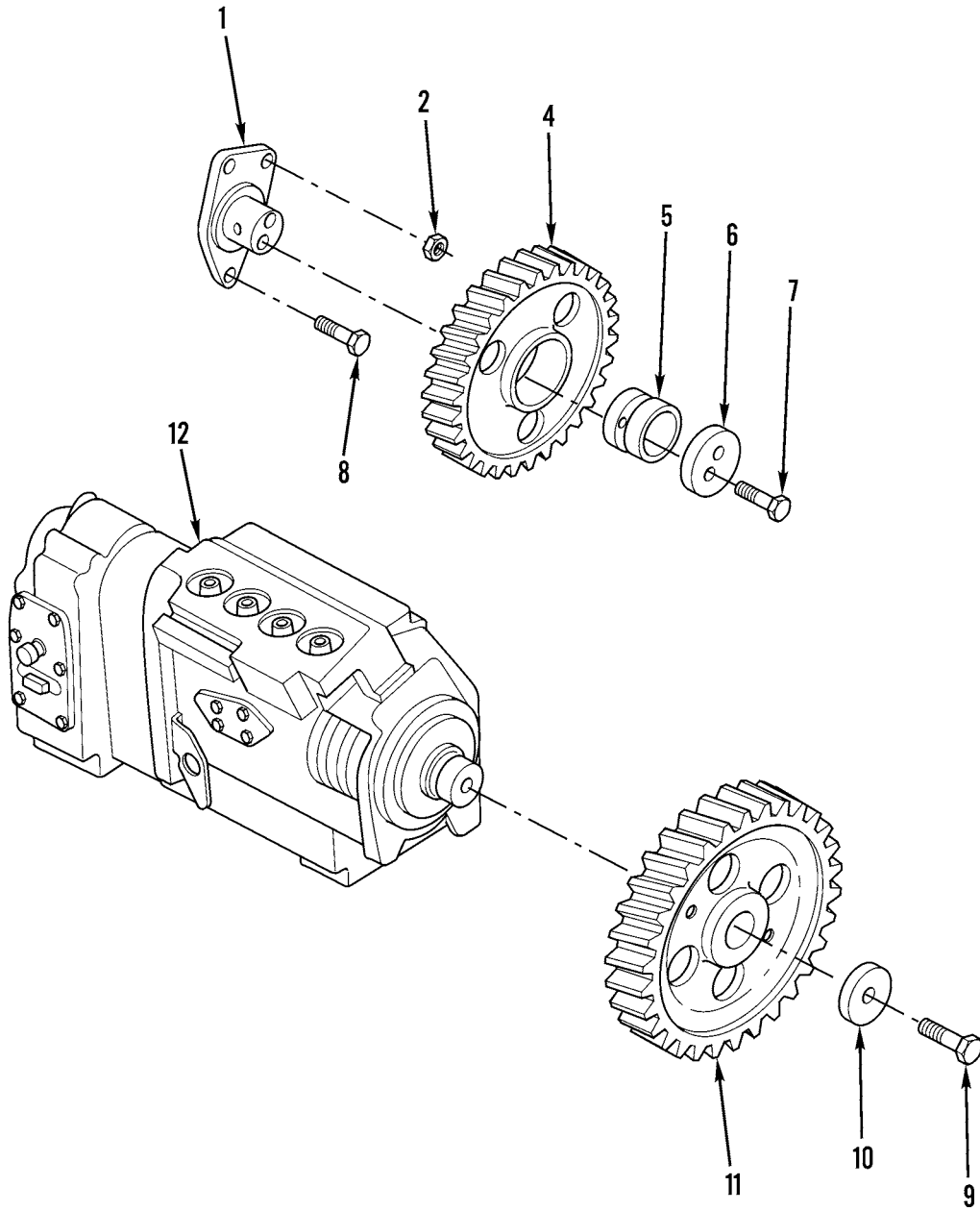
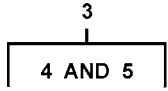

Figure 27. Fuel Pump Drive Gears

(1) ITEM NO	(2) SMR CODE	(3) NSN	(4) CAGEC	(5) PART NUMBER	(6) DESCRIPTION AND USABLE ON CODES(UOC)	(7) QTY
GROUP 0302 FUEL PUMPS						
FIG. 27 FUEL PUMP DRIVE GEARS						
1	PFHZZ	3040011255536	11083	1059772	SHAFT, IDLER.....	1
2	PFHZZ	5310009752075	96906	MS35691-21	NUT, PLAIN, HEXAGON.....	1
3	PFHHH	3020015218058	11083	1960028	GEAR, HELICAL REPLACES 7N4791.....	1
3	XBHHH		11083	7N4791	GEAR, HELICAL.....	1
4	XAHZZ		11083	7N3524	.GEAR FUEL PUMP.....	1
5	PFHZZ	3120004394878	11083	5S7630	.BEARING, SLEEVE USE WITH 7N4791....	1
5	PFHZZ	3120015034984	11083	1950302	.BEARING, SLEEVE USE WITH 1960028...	1
6	PFHZZ	2815011255535	11083	8N4960	PLATE, THRUST.....	1
7	PFHZZ	5306011169622	11083	0S1618	BOLT, MACHINE.....	2
8	PFHZZ	5306002637301	11083	0L1351	BOLT, MACHINE.....	2
9	PFFZZ	5306002637303	11083	S1603	BOLT, MACHINE.....	1
UOC: AGM, AGN						
9	PFFZZ	5305011670298	11083	7N2602	SCREW, CAP, HEXAGON H.....	1
UOC: AF9, AGP, F10						
10	PFFZZ	5310010239757	11083	4N3371	WASHER, FLAT.....	1
UOC: AGM, AGN						
10	PFFZZ	5310011576813	11083	7N2994	WASHER, SHOULDERED.....	1
UOC: AF9, AGP, F10						
11	PFFZZ	3020011268956	11083	7N3536	GEAR, HELICAL.....	1
UOC: AGM, AGN						
11	PFFZZ	3020012539281	11083	7W0508	GEAR, HELICAL.....	1
UOC: AF9, AGP, F10						
12	PFFHD	2910011394900	11083	7N2178	PUMP GOV FUEL INJ.....	1
UOC: AGM, AGN						
12	PFFHF	2910011774793	11083	2W0517	PUMP, FUEL, METERING.....	1
UOC: AF9, AGP, F10						

END OF FIGURE

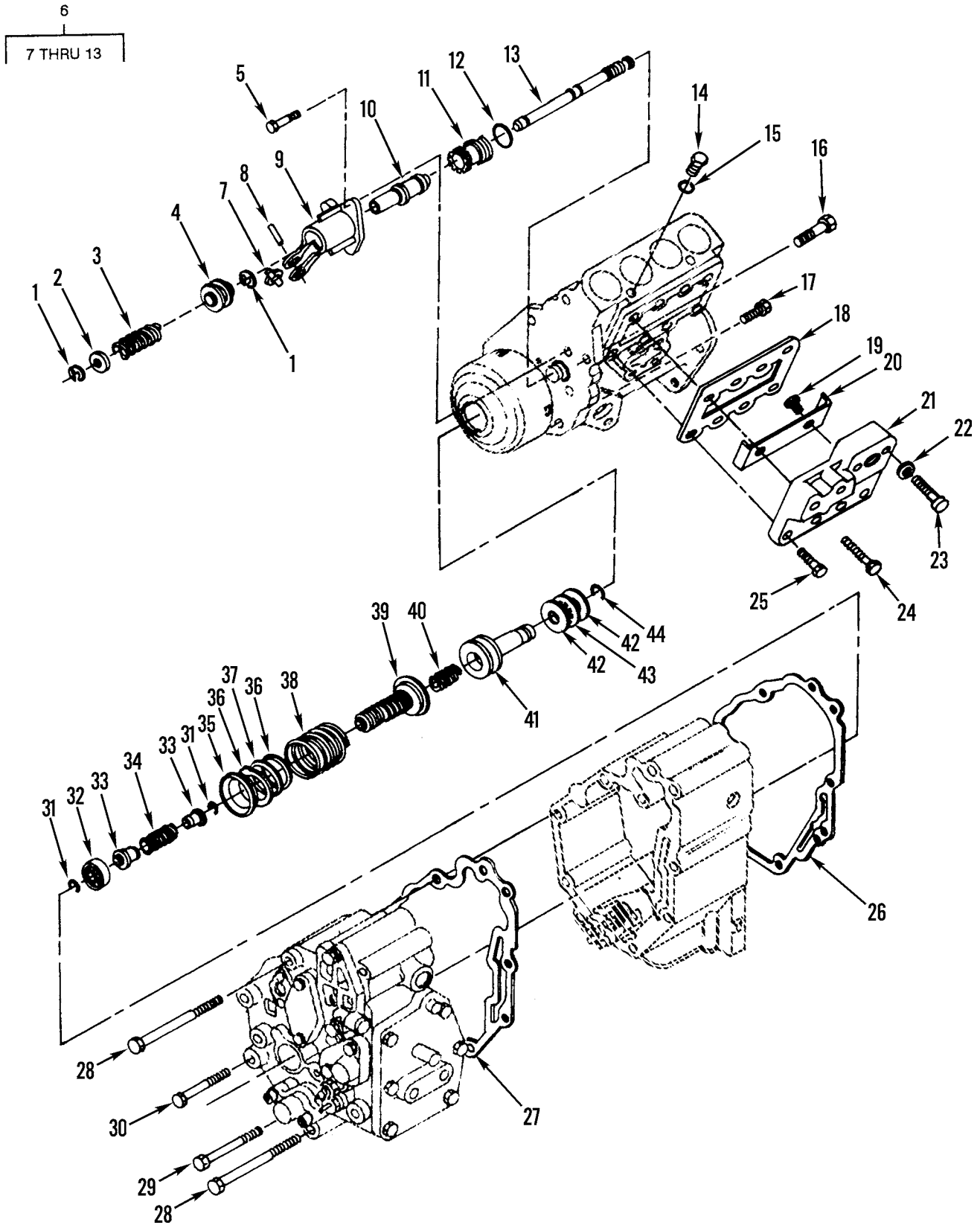

Figure 28. Governor and Fuel Injection Pump Assembly (Sheet 1 of 3)

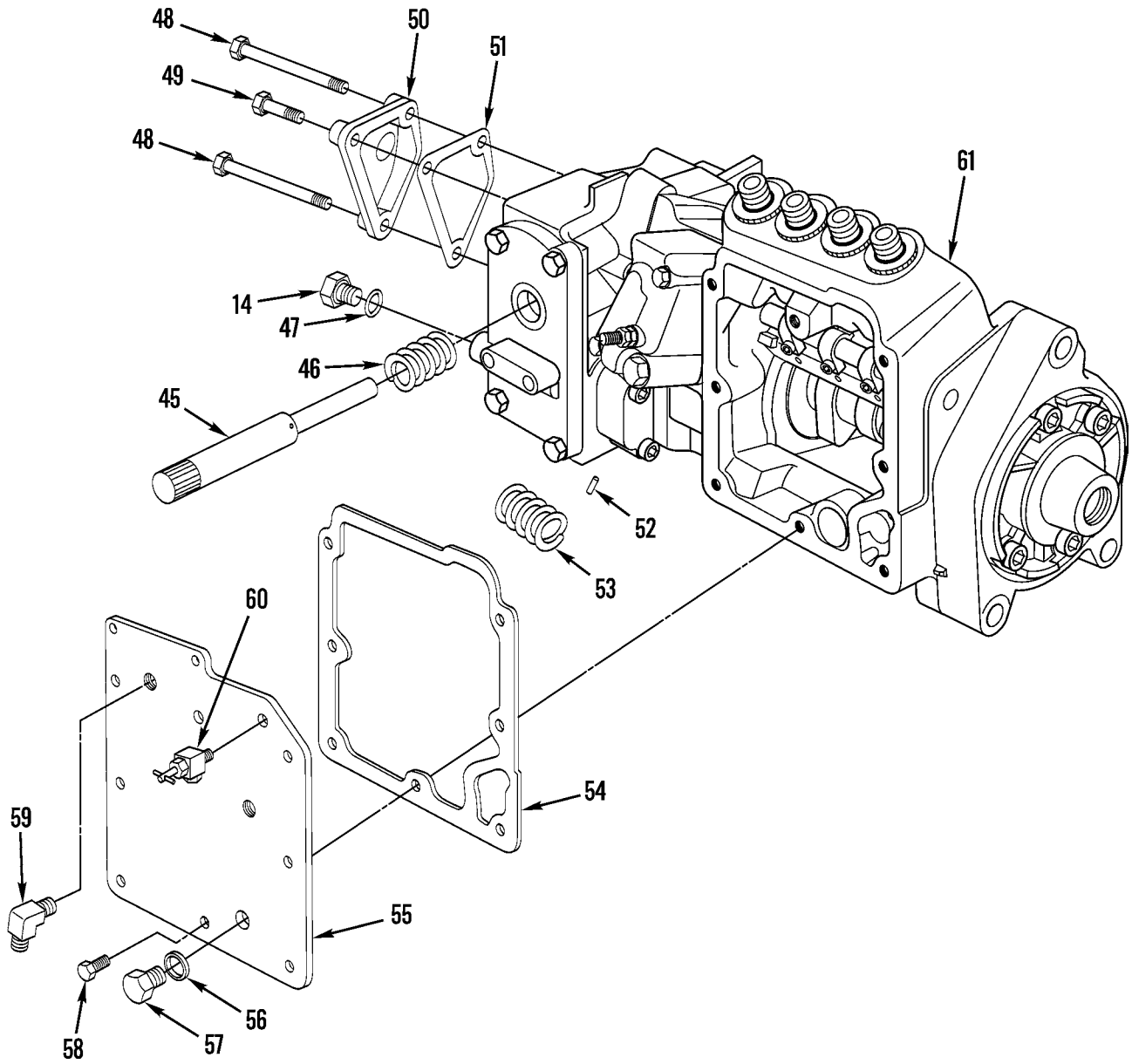

Figure 28. Governor and Fuel Injection Pump Assembly (Sheet 2 of 3)

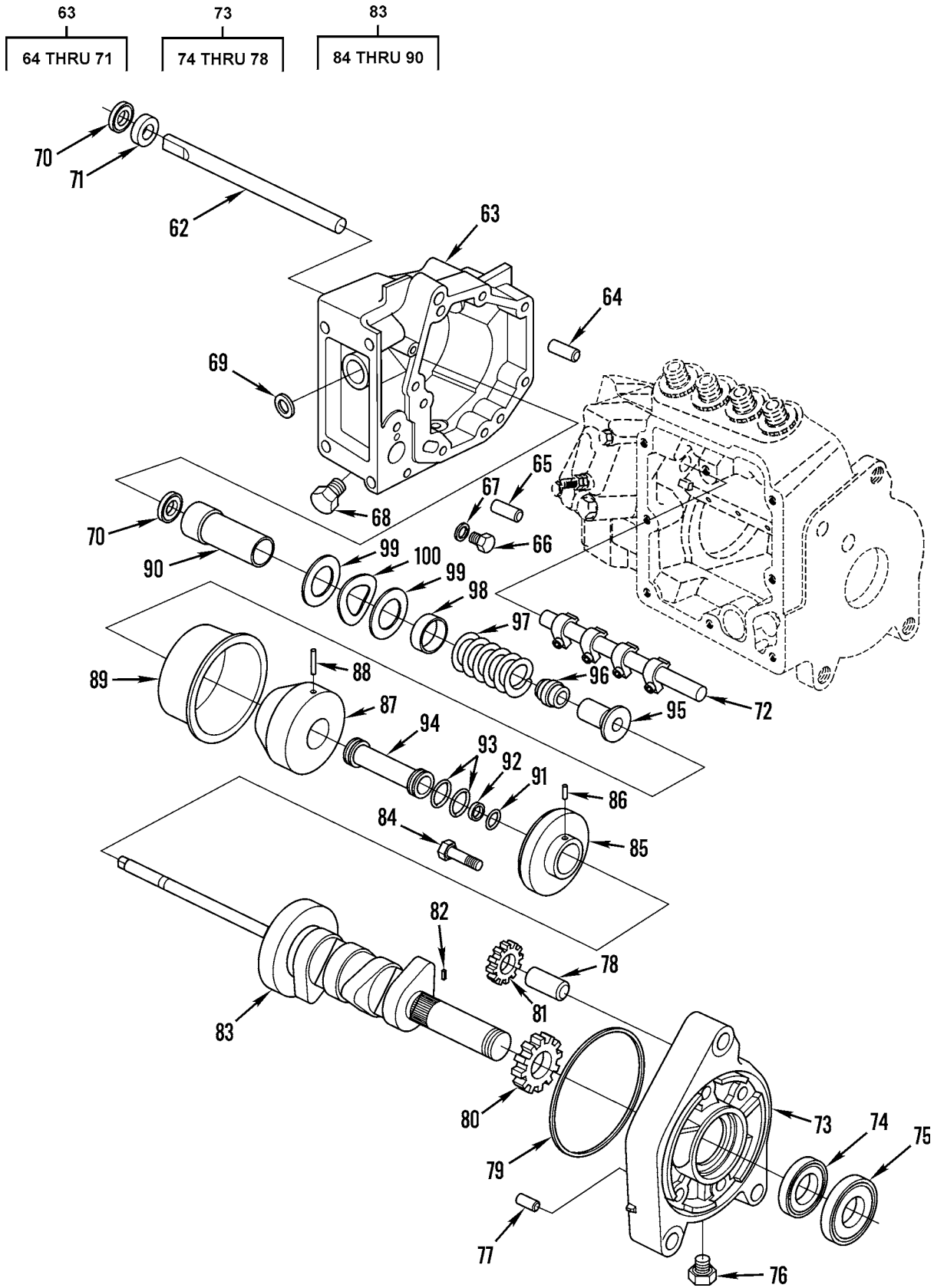

Figure 28. Governor and Fuel Injection Pump Assembly (Sheet 3 of 3)

(1) ITEM NO	(2) SMR CODE	(3) NSN	(4) CAGEC	(5) PART NUMBER	(6) DESCRIPTION AND USABLE ON CODES(UOC)	(7) QTY
GROUP 0302 FUEL PUMPS						
FIG. 28 GOVERNOR AND FUEL INJECTION PUMP ASSEMBLY						
1	PFHZZ	5325007217680	96906	MS16633-1025	.RING,RETAINING..... UOC:AF9,AGP,F10	1
2	PAHZZ	2910011515705	11083	1N3802	.RETAINER,HELICAL CO..... UOC:AF9,AGP,F10	1
3	PAHZZ	5360011552628	11083	2W2216	.SPRING,HELICAL,COMP..... UOC:AF9,AGP,F10	1
4	PAHZZ	2910011497901	11083	1N3800	.SLEEVE,RACK CONTROL..... UOC:AF9,AGP,F10	1
5	PFHZZ	5306010951238	78640	310216	.BOLT,MACHINE..... UOC:AF9,AGP,F10	3
6	PFHFF	2910011497902	11083	8N2507	.PISTON ASSEMBLY,GOV..... UOC:AF9,AGP,F10	1
7	XDHZZ		11083	7N7271	.LEVER,SLEEVE CONTRO..... UOC:AF9,AGP,F10	1
8	PFHZZ	3110001980510	60380	Q-8321	.ROLLER,BEARING..... UOC:AF9,AGP,F10	1
9	PFHZZ	2990012539491	11083	8N2507 AND 7C079 1	.CYLINDER,GOVERNOR S..... UOC:AF9,AGP,F10	1
10	PFHZZ	2990011835956	11083	1W4098	.PISTON,GOVERNOR CON..... UOC:AF9,AGP,F10	1
11	PFHZZ	2990012539490	11083	7W0250	.SLEEVE,GOVERNOR PIS..... UOC:AF9,AGP,F10	1
12	PFHZZ	5331011024354	11083	7R7491	.O-RING PART OF KIT P/N 3E8905..... UOC:AF9,AGP,F10	1
13	XDHZZ		11083	8N2505	.SLIDE,DIRECTIONAL C..... UOC:AF9,AGP,F10	1
14	PFHZZ	5365004114584	11083	9S4191	.PLUG,MACHINE THREAD..... UOC:AF9,AGP,F10	1
15	PCHZZ	5331008013354	25184	906-737-70	.O-RING..... UOC:AF9,AGP,F10	1
16	PFHZZ	5306010691382	11083	6B4198	.BOLT..... UOC:AF9,AGP,F10	2
17	PFHZZ	5305002253843	80204	B1821BH025C100N	.SCREW,CAP,HEXAGON H..... UOC:AF9,AGP,F10	1
18	PFHZZ	5330011573416	11083	1503725	.GASKET PART OF KIT P/N 3E8905..... UOC:AF9,AGP,F10	1
19	PFHZZ	5305000712506	80204	B1821BH025C050N	.SCREW,CAP,HEXAGON H..... UOC:AF9,AGP,F10	2
20	PAHZZ	4320011538370	11083	8N5783	.DEFLECTOR,DIRT AND..... UOC:AF9,AGP,F10	1
21	PAHZZ	2910011805547	11083	7N9521	.COVER,FUEL GALLERY..... UOC:AF9,AGP,F10	1
22	PFHZZ	5310008094058	96906	MS27183-10	.WASHER,FLAT..... UOC:AF9,AGP,F10	2
23	PFHZZ	5306004238313	11083	1B2713	.BOLT,MACHINE..... UOC:AF9,AGP,F10	2
24	PFHZZ	5306008575672	77445	466473	.BOLT,MACHINE..... UOC:AF9,AGP,F10	2

(1) ITEM NO	(2) SMR CODE	(3) NSN	(4) CAGEC	(5) PART NUMBER	(6) DESCRIPTION AND USABLE ON CODES(UOC)	(7) QTY
25	PFHZZ	5305000712505	80204	B1821BH025C088N	.SCREW,CAP,HEXAGON H..... UOC:AF9,AGP,F10	4
26	PFHZZ	5330011573415	11083	1503726	.GASKET PART OF KIT P/N 3E8905..... UOC:AF9,AGP,F10	1
27	PAHZZ	5330011615518	11083	1503730	.GASKET PART OF KIT P/N 3E8905..... UOC:AF9,AGP,F10	1
28	XDHZZ		11083	4N1761	.SCREW,CAP,HEXAGON H..... UOC:AF9,AGP,F10	4
29	PFHZZ	5306004169180	11083	2S7383	.BOLT,MACHINE..... UOC:AF9,AGP,F10	1
30	PFHZZ	5306002984235	28839	24829	.BOLT,MACHINE..... UOC:AF9,AGP,F10	2
31	PFHZZ	5325011548559	11083	7N8821	.RING,RETAINING..... UOC:AF9,AGP,F10	3
32	PAHZZ	3130011746048	11083	4N0432	.BEARING UNIT,BALL..... UOC:AF9,AGP,F10	1
33	PAHZZ	5365011548503	11083	7N7270	.SPACER,SLEEVE..... UOC:AF9,AGP,F10	2
34	PAHZZ	5360008586273	11083	3K5733	.SPRING,HELICAL,COMP..... UOC:AF9,AGP,F10	1
35	PAHZZ	5340010664744	11083	6N3504	.SEAT,HELICAL COMPRE..... UOC:AF9,AGP,F10	1
36	PFHZZ	5310001879796	58312	2N0828-00	.WASHER,SPRING TENSI..... UOC:AF9,AGP,F10	2
37	PFHZZ	5310010534777	11083	2P9556	.WASHER..... UOC:AF9,AGP,F10	1
38	PFHZZ	5360001729967	11083	8L9790	.SPRING,HELICAL,COMP..... UOC:AF9,AGP,F10	1
39	PFHZZ	2910011500921	11083	8N2503	.DASHPOT ASSEMBLY,GO..... UOC:AF9,AGP,F10	1
40	PAHZZ	5360011552629	11083	7N7267	.SPRING,HELICAL,COMP..... UOC:AF9,AGP,F10	1
41	PAHZZ	2990012539489	11083	4W6868	.RISER,GOVERNOR..... UOC:AF9,AGP,F10	1
42	PAHZZ	3110011551756	60380	JD-53502	.SEAT,BEARING..... UOC:AF9,AGP,F10	2
43	PAHZZ	3110006294111	11083	7M7219	.RETAINER AND ROLLER..... UOC:AF9,AGP,F10	1
44	PFHZZ	5325010243727	11083	4N2953	.RING,RETAINING..... UOC:AF9,AGP,F10	1
45	PFHZZ	2530010675667	11083	4N4320	.SHAFT A..... UOC:AGM,AGN	1
46	PFHZZ	5360010675668	11083	4N4366	.SPRING..... UOC:AGM,AGN	1
47	PCHZZ	5331008013354	25184	906-737-70	.O-RING..... UOC:AF9,AGM,AGN	1
48	PFHZZ	5306005435567	80205	MS16208-19	.BOLT,MACHINE..... UOC:AF9,AGM,AGN	2
49	PFHZZ	5305002253843	80204	B1821BH025C100N	.SCREW,CAP,HEXAGON H..... UOC:AF9,AGM,AGN	1
50	PFHZZ	5340011494421	11083	4N0053	.COVER,ACCESS..... UOC:AGM,AGN	1

(1) ITEM NO	(2) SMR CODE	(3) NSN	(4) CAGEC	(5) PART NUMBER	(6) DESCRIPTION AND USABLE ON CODES(UOC)	(7) QTY
51	PFHZZ	5330014145932	11083	4N0159NON-ASBEST OS	.GASKET PART OF KIT P/N 5P9419..... UOC:AGM,AGN	1
52	PFHZZ	5315011081232	11083	4N443	.PIN, STRAIGHT, HEADLE..... UOC:AGM,AGN	1
53	PFHZZ	5360010946117	11083	4N4224	.SPRING, HELICAL, COMP..... UOC:AGM,AGN	1
54	PFHZZ	5330010687343	11083	4N9056	.GASKET PART OF KIT P/N 5P9419..... UOC:AGM,AGN	1
55	PFHZZ	5340011505997	11083	7N2057	.COVER, ACCESS..... UOC:AGM,AGN	1
56	PFHZZ	5330011485891	59556	K-500-EN-0431	.SEAL PART OF KIT P/N 5P9419..... UOC:AF9,AGM,AGN	1
57	PFHZZ	5365010672179	11083	9S4180	.PLUG, MACHINE THREAD..... UOC:AGM,AGN	1
58	PFHZZ	5306002611153	11083	S1615	.BOLT, MACHINE..... UOC:AF9,AGM,AGN	8
59	PFHZZ	4820010534586	11083	4N1828	.VALVE, CHECK..... UOC:AGM,AGN	1
60	PFHZZ	4820003913782	11083	6D0238	.COCK, SHUTOFF, SCREW..... UOC:AGM,AGN	1
61	XDFHH		11083	7N1731	.GOVERNOR AND PUMP A..... UOC:AGM,AGN	1
62	PFHZZ	3040010678011	11083	4N0927	.SHAFT, STRAIGHT..... UOC:AGM,AGN	1
63	PFHZZ	3040011794393	11083	6N5324	.HOUSING, MECHANICAL..... UOC:AGM,AGN	1
64	PFHZZ	5315010689711	11083	4N2333	.PIN..... UOC:AGM,AGN	1
65	PFHZZ	5315004067278	11083	8S6814	.PIN, STRAIGHT, HEADLE..... UOC:AGM,AGN	1
66	PFHZZ	5365010672179	11083	9S4180	.PLUG, MACHINE THREAD..... UOC:AGM,AGN	1
67	PFHZZ	5330011485891	59556	K-500-EN-0431	.SEAL PART OF KIT P/N 5P9419..... UOC:AGM,AGN	1
68	PFHZZ	4730011064024	11083	4N5050	.PLUG, PIPE..... UOC:AGM,AGN	1
69	PFHZZ	5330004982913	11083	2W4037	.SEAL, PLAIN ENCASED PART OF KIT P/N 5P9419..... UOC:AGM,AGN	1
70	PFHZZ	5330011074168	11083	4N0260	.SEAL, PLAIN ENCASED PART OF KIT P/N 5P9419..... UOC:AGM,AGN	2
71	PFHZZ	3110010689716	11083	6N2578	.BEARING..... UOC:AF9,AGM,AGN	1
72	PFHZA	3040010689707	11083	4N0507	.SHAFT, STRAIGHT..... UOC:AGM,AGN	1
73	PFHZZ	2910011473000	11083	9L6863	.HOUSING, FUEL PUMP..... UOC:AGM,AGN	1
74	PFHZZ	5330010619382	11083	4N0636	.SEAL PART OF KIT P/N 5P9419..... UOC:AGM,AGN	1
75	PFHZZ	5330010619380	11083	4N1584	.SEAL PART OF KIT P/N 5P9419..... UOC:AGM,AGN	1

(1) ITEM NO	(2) SMR CODE	(3) NSN	(4) CAGEC	(5) PART NUMBER	(6) DESCRIPTION AND USABLE ON CODES(UOC)	(7) QTY
76	PFHZZ	4730011064024	11083	4N5050	.. PLUG, PIPE..... UOC: AGM, AGN	1
77	PFHZZ	5315004067278	11083	8S6814	.. PIN, STRAIGHT, HEADLE..... UOC: AGM, AGN	1
78	PFHZZ	5315009998416	11083	8H9804	.. PIN, STRAIGHT, HEADLE..... UOC: AGM, AGN	1
79	PFHZZ	5331009450494	11083	5M6509	.O-RING PART OF KIT P/N 5P9419..... UOC: AGM, AGN	1
80	PFHZZ	3020010689706	11083	4N0429	.GEAR, DRIVE MOTION..... UOC: AGM, AGN	1
81	PFHZZ	3020010689705	11083	4N0406	.GEAR, SPUR..... UOC: AGM, AGN	1
82	PFHZZ	5315010689780	11083	4N3779	.KEY..... UOC: AGM, AGN	1
83	AHHHD	2815011828753	11083	7N1773	.CAMSHAFT ASSEMBLY..... UOC: AGM, AGN	1
84	PFHZZ	5305001450809	80205	NAS1352-4LE16	.. SCREW, CAP, SOCKET HE..... UOC: AGM, AGN	3
85	PFHZZ	3040011482816	11083	8N2663	.. HOUSING, FUEL, INJECT..... UOC: AGM, AGN	1
86	PFHZZ	5315010678066	11083	4N9019	.. DOWEL..... UOC: AGM, AGN	1
87	XDHZZ		11083	4N0425	.. WEIGHT, CONTROL..... UOC: AGM, AGN	3
88	PFHZZ	5315011060333	11083	4N511	.. PIN, STRAIGHT, HEADLE..... UOC: AGM, AGN	3
89	PFHZZ	4730010687122	11083	4N1723	.. SHIELD..... UOC: AGM, AGN	1
90	PFHZZ	3040011471360	11083	4N9018	.. SHAFT, STRAIGHT..... UOC: AGM, AGN	1
91	PFHZZ	5325010243727	11083	4N2953	.RING, RETAINING..... UOC: AGM, AGN	1
92	PFHZZ	3110006294111	11083	7M7219	.RETAINER AND ROLLER..... UOC: AGM, AGN	1
93	PFHZZ	3110011551756	60380	JD-53502	.SEAT, BEARING..... UOC: AGM, AGN	2
94	PFHZZ	2910010241510	11083	4N434	.RISER, GOVERNOR..... UOC: AGM, AGN	1
95	PFHZZ	5342010937394	11083	6N4655	.DASHPOT..... UOC: AGM, AGN	1
96	PFHZZ	2990011495010	59556	K-500-EN-0472	.. SPOOL, FUEL INJECTIO..... UOC: AF9, AGM, AGN	1
97	XDHZZ		11083	6N6662	.SPRING, HELICAL, COMP..... UOC: AGM, AGN	1
98	XDHZZ		11083	6N7451	.SEAT, HELICAL COMPRE..... UOC: AGM, AGN	1
99	PFHZZ	5365010943237	11083	6N2957	.SHIM..... UOC: AGM, AGN	2
100	PFHZZ	5310010948702	11083	6N2956	.WASHER, SPRING TENSI..... UOC: AGM, AGN	1

END OF FIGURE

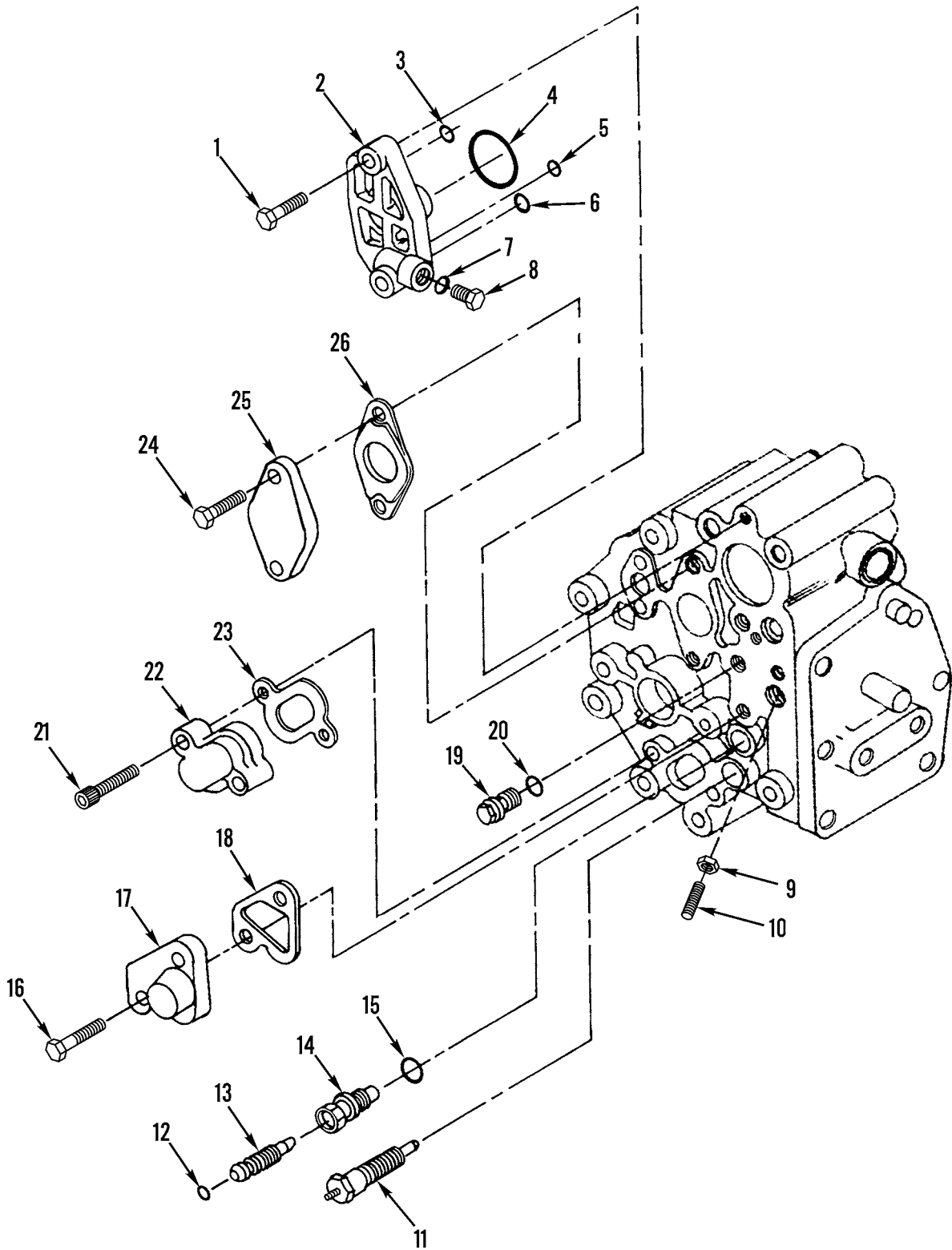

Figure 29. Governor Rear Housing Covers and Mounting (Sheet 1 of 2)

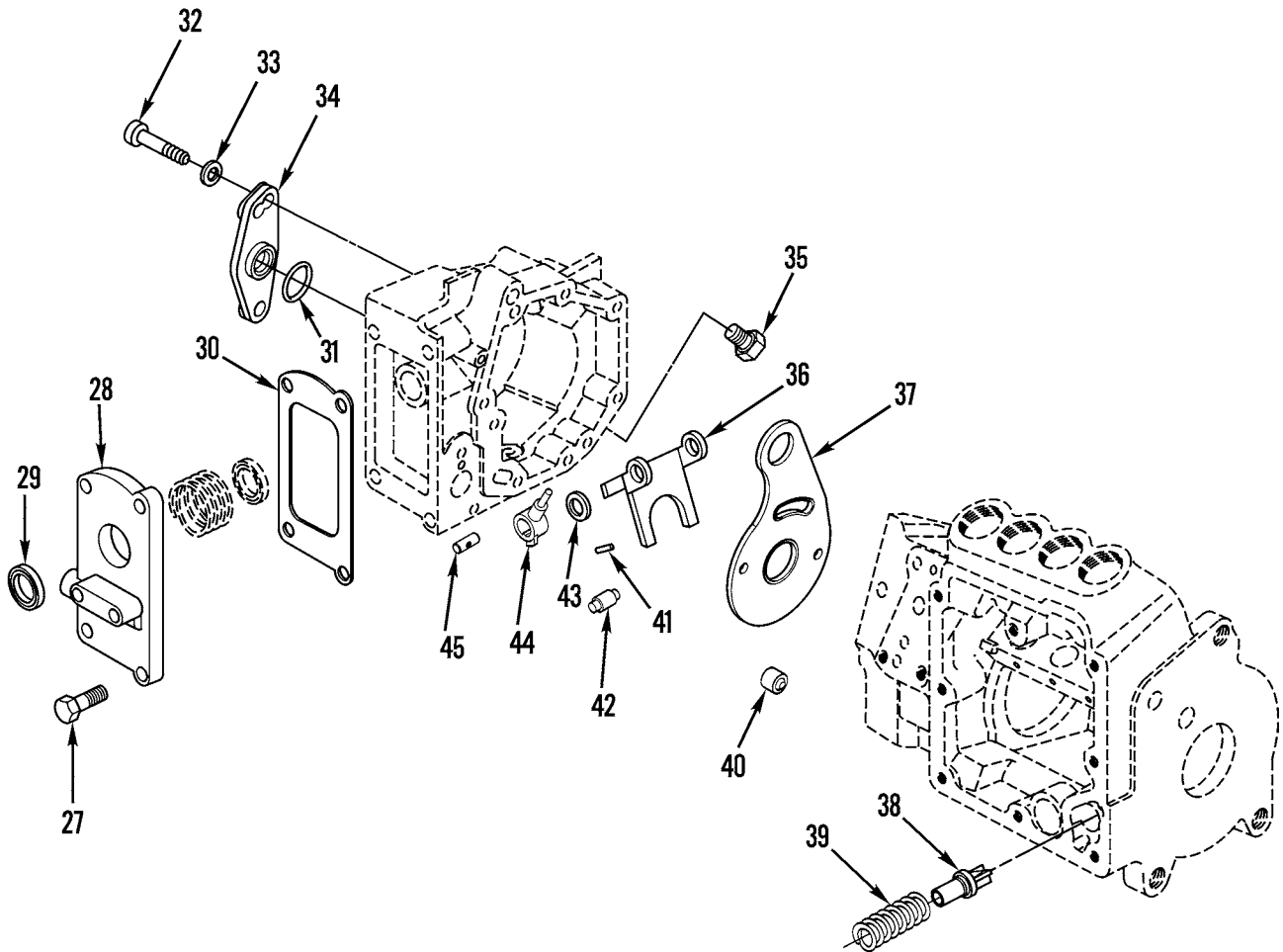

Figure 29. Governor Rear Housing Covers and Mounting (Sheet 2 of 2)

(1) ITEM NO	(2) SMR CODE	(3) NSN	(4) CAGEC	(5) PART NUMBER	(6) DESCRIPTION AND USABLE ON CODES(UOC)	(7) QTY
GROUP 0302 FUEL PUMPS						
FIG. 29 GOVERNOR REAR HOUSING COVERS AND MOUNTING						
1	PFHZZ	5305002253843	80204	B1821BH025C100N	.SCREW,CAP,HEXAGON H..... UOC:AF9,AGP,F10	2
2	PFHZZ	2910011811930	11083	8N3799	.COVER,FUEL RATIO..... UOC:AF9,AGP,F10	1
3	PFHZZ	5330011036782	11083	8J8343	.SEAL PART OF KIT P/N 3E8905..... UOC:AF9,AGP,F10	1
4	PFHZZ	5331001232727	11083	8M8515	.O-RING PART OF KIT P/N 3E8905..... UOC:AF9,AGP,F10	1
5	PFHZZ	5331001660988	81349	M83248/1-013	.O-RING PART OF KIT P/N 3E8905..... UOC:AF9,AGP,F10	1
6	PCHZZ	5331009017196	81343	AS3582-015	.O-RING..... UOC:AF9,AGP,F10	1
7	PFHZZ	5330011485891	59556	K-500-EN-0431	.SEAL..... UOC:AF9,AGP,F10	1
8	PFHZZ	5365010672179	11083	9S4180	.PLUG,MACHINE THREAD..... UOC:AF9,AGP,F10	1
9	XDHZZ		11083	7N8775	.NUT,SLEEVE..... UOC:AF9,AGP,F10	1
10	PFHZZ	5305011601980	11083	7N2594	.SETSCREW..... UOC:AF9,AGP,F10	1
11	PAHZZ	2910010664752	11083	3P0009	.INSULATOR..... UOC:AF9,AGP,F10	1
12	PCHZZ	5331009528007	11083	6H9691	.O-RING PART OF KIT P/N 3E8905..... UOC:AF9,AGP,F10	1
13	XDHZZ		11083	4N5484	.STEM,NEEDLE VALVE..... UOC:AF9,AGP,F10	1
14	PFHZZ	4820011590891	11083	4N5485	.BODY,VALVE..... UOC:AF9,AGP,F10	1
15	PCHZZ	5331005913112	11083	5F9144	.O-RING PART OF KIT P/N 3E8905..... UOC:AF9,AGP,F10	1
16	PFHZZ	5305011602007	11083	5B7040	.SCREW,CAP,HEXAGON H..... UOC:AF9,AGP,F10	2
17	PFHZZ	5340011549589	11083	8N3259	.COVER,ACCESS..... UOC:AF9,AGP,F10	1
18	PFHZZ	5330013760802	11083	6I2003	.GASKET PART OF KIT P/N 3E8905..... UOC:AF9,AGP,F10	1
19	PFHZZ	5365011544379	11083	1W6523	.PLUG,MACHINE THREAD..... UOC:AF9,AGP,F10	1
20	XDHZZ	5331010491292	02697	3-904N552-90	.O-RING PART OF KIT P/N 3E8905..... UOC:AF9,AGP,F10	1
21	PFHZZ	5305010689719	11083	1P2497	.SCREW..... UOC:AF9,AGP,F10	2
22	PFHZZ	5340011512578	11083	8N3258	.COVER,ACCESS..... UOC:AF9,AGP,F10	1
23	PFHZZ	5330013760803	11083	6I2004	.GASKET PART OF KIT P/N 3E8905..... UOC:AF9,AGP,F10	1
24	PFHZZ	5305000712505	80204	B1821BH025C088N	.SCREW,CAP,HEXAGON H..... UOC:AF9,AGP,F10	2

(1) ITEM NO	(2) SMR CODE	(3) NSN	(4) CAGEC	(5) PART NUMBER	(6) DESCRIPTION AND USABLE ON CODES(UOC)	(7) QTY
25	PFHZZ	5340011925824	11083	2W5448	.COVER,ACCESS..... UOC:AF9,AGP,F10	1
26	PFHZZ	5330013760784	11083	6I2002	.GASKET PART OF KIT P/N 3E8905..... UOC:AF9,AGP,F10	1
27	PFHZZ	5305002253843	80204	B1821BH025C100N	.SCREW,CAP,HEXAGON H..... UOC:AGM,AGN	4
28	PFHZZ	2910011471376	11083	4N0687	.COVER ASSEMBLY,THRO..... UOC:AGM,AGN	1
29	PAFZZ	5330011554519	11083	5P9419	.GASKET AND SEAL SET PART OF KIT P/N 5P9419..... UOC:AGM,AGN	1
30	PAHZZ	5330010689824	11083	4N0402	.GASKET PART OF KIT P/N 5P9419..... UOC:AGM,AGN	1
31	PFHZZ	5331006136522	11083	4M8303	.O-RING..... UOC:AGM,AGN	1
32	PFHZZ	5306002611153	11083	0S1615	.BOLT,MACHINE..... UOC:AGM,AGN	2
33	PFHZZ	5310010512360	11083	5P537	.WASHER..... UOC:AGM,AGN	2
34	PFHZZ	5340011569918	11083	8N8082	.COVER,ACCESS..... UOC:AGM,AGN	1
35	PFHZZ	5365004193254	11083	2S7905	.PLUG,MACHINE THREAD..... UOC:AGM,AGN	1
36	PFHZZ	3040010687123	11083	4N1881	.LEVER..... UOC:AGM,AGN	1
37	PFHZZ	2990011033684	11083	6N5482	.PLATE,PUMP..... UOC:AGM,AGN	2
38	PFHZZ	2910010241512	11083	4N1767	.VALVE,FUEL BYPASS..... UOC:AGM,AGN	1
39	PFHZZ	5360010239435	11083	4N605	.SPRING,HELICAL,COMP..... UOC:AGM,AGN	1
40	PFHZZ	5315010691414	11083	4N8179	.PIN..... UOC:AGM,AGN	1
41	PFHZZ	3110011191128	60380	Q-8322	.ROLLER,BEARING..... UOC:AGM,AGN	1
42	PFHZZ	3040011475481	11083	4N0444	.SHAFT,SHOULDERED..... UOC:AGM,AGN	2
43	PFHZZ	5310010157776	99551	648626	.WASHER,FLAT..... UOC:AGM,AGN	1
44	PFHZZ	3040011078262	11083	4N448	.LEVER,MANUAL CONTRO..... UOC:AGM,AGN	1
45	PFHZZ	5315010689758	11083	9S8601	.PIN..... UOC:AGM,AGN	1

END OF FIGURE

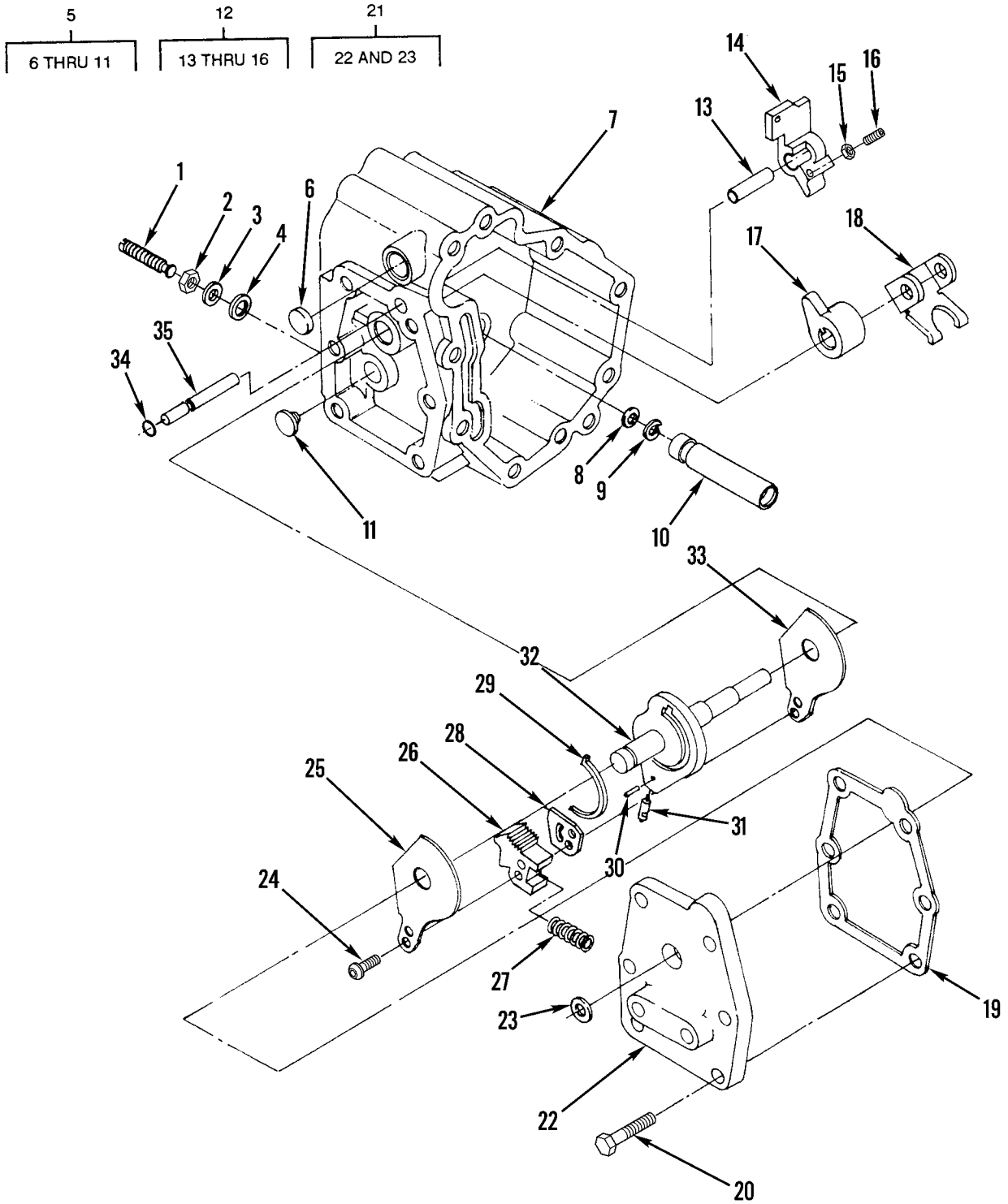

Figure 30. Governor Rear Housing (Sheet 1 of 2)

38
39 THRU 46

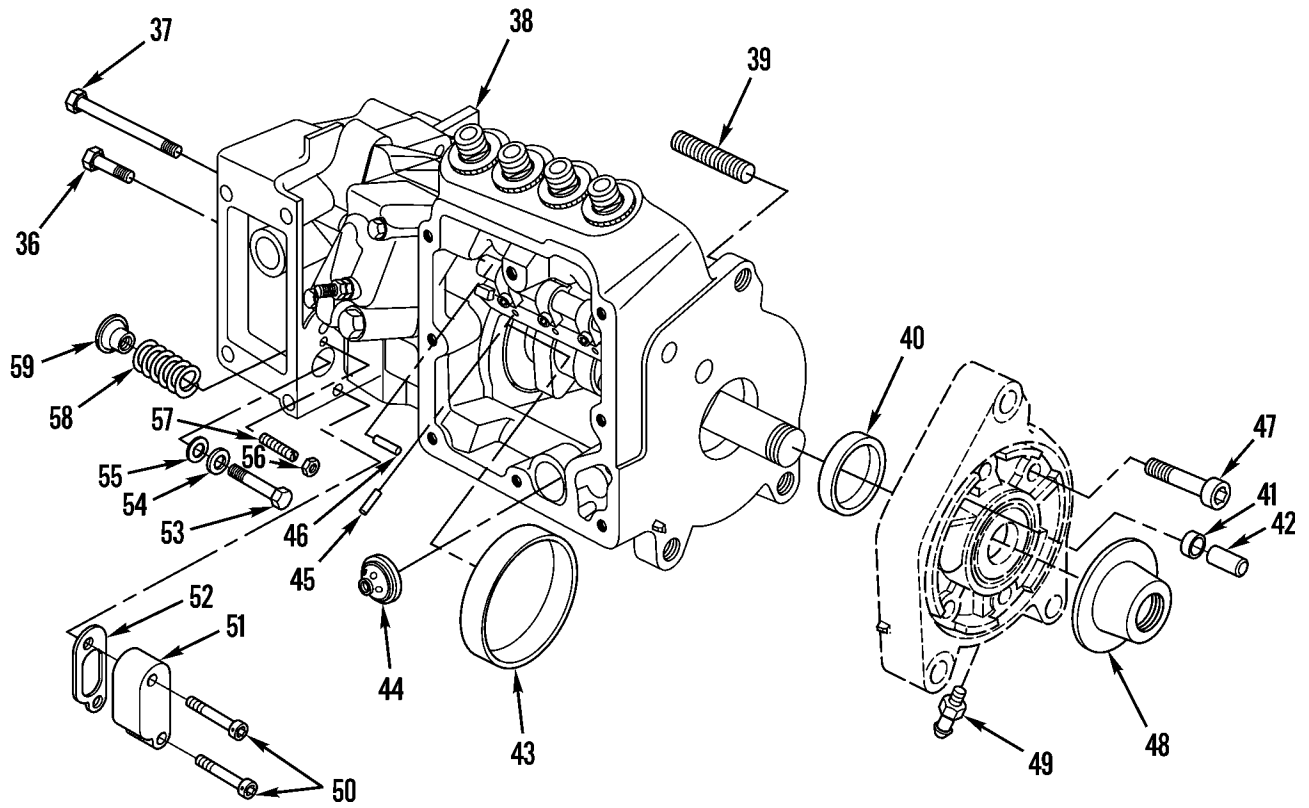

Figure 30. Governor Rear Housing (Sheet 2 of 2)

(1) ITEM NO	(2) SMR CODE	(3) NSN	(4) CAGEC	(5) PART NUMBER	(6) DESCRIPTION AND USABLE ON CODES(UOC)	(7) QTY
GROUP 0302 FUEL PUMPS						
FIG. 30 GOVERNOR REAR HOUSING						
1	XDHZZ		11083	2W9996	.IDLER SCREW,GOVERNO..... UOC:AF9,AGP,F10	1
2	PFHZZ	5310010687065	11083	5B3180	.NUT..... UOC:AF9,AGP,F10	1
3	PFHZZ	5310000814219	96906	MS27183-12	.WASHER,FLAT..... UOC:AF9,AGP,F10	1
4	PFHZZ	5330001110688	83259	7500-5-16	.PACKING WITH RETAIN..... UOC:AF9,AGP,F10	1
5	PFHZZ	2910011500426	11083	8N2501	.HOUSING,GOVERNOR,DI..... UOC:AF9,AGP,F10	1
6	PFHZZ	5340003541147	15434	10365-62	. PLUG,EXPANSION..... UOC:AF9,AGP,F10	1
7	XAHZZ		11083	8N2500	.HOUSING..... UOC:AF9,AGP,F10	1
8	PAHZZ	5330011074168	11083	4N0260	.SEAL,PLAIN ENCASED PART OF KIT P/N 3E8905..... UOC:AF9,AGP,F10	1
9	PAHZZ	5325006873379	96906	MS16625-1062	. RING,RETAINING..... UOC:AF9,AGP,F10	1
10	PAHZZ	2910011500427	11083	8N2499	.GUIDE,SPRING,GOVERN..... UOC:AF9,AGP,F10	1
11	PFHZZ	2910000332200	70040	5622759	. VALVE ASSEMBLY,FUEL..... UOC:AF9,AGP,F10	1
12	PAHZZ	3040012544974	11083	4W5734	.LEVER,MANUAL CONTRO..... UOC:AF9,AGP,F10	1
13	XAHZZ	5365012857775	11083	1W1015	. SPACER,SLEEVE..... UOC:AF9,AGP,F10	1
14	XDHZZ		11083	2W5375	.LEVER,REMOTE CONTRO..... UOC:AF9,AGP,F10	1
15	XDHZZ	5310013527423	11083	8L5832	. NUT,PLAIN,HEXAGON..... UOC:AF9,AGP,F10	1
16	PFHZZ	5305011875879	11083	6V6835	. SETSCREW..... UOC:AF9,AGP,F10	1
17	PFHZZ	2910011503758	11083	8N3168	.LEVER,THROTTLE..... UOC:AF9,AGP,F10	1
18	PAHZZ	3040011512660	11083	2W6102	.LEVER,REMOTE CONTRO..... UOC:AF9,AGP,F10	1
19	PFHZZ	5330011572016	11083	1503728	.GASKET PART OF KIT P/N 3E8905..... UOC:AF9,AGP,F10	1
20	PFHZZ	5305000712505	80204	B1821BH025C088N	.SCREW,CAP,HEXAGON H..... UOC:AF9,AGP,F10	6
21	PFHZZ	2910011497900	11083	7N8780	.COVER ASSEMBLY,GOVE..... UOC:AF9,AGP,F10	1
22	XAHZZ		11083	7N8781	.COVER..... UOC:AF9,AGP,F10	1
23	PCHZZ	5330012701752	11083	1389507	.SEAL,PLAIN PART OF KIT P/N 3E8905. UOC:AF9,AGP,F10	1
24	PFHZZ	5305012170676	11083	6V8137	.SCREW,CAP,SOCKET HE..... UOC:AF9,AGP,F10	2

(1) ITEM NO	(2) SMR CODE	(3) NSN	(4) CAGEC	(5) PART NUMBER	(6) DESCRIPTION AND USABLE ON CODES(UOC)	(7) QTY
25	PFHZZ	2910011788857	11083	2W9305	.PLATE, THROTTLE..... UOC:AF9, AGP, F10	2
26	PAHZZ	2530012134627	11083	7W2000	.DETENT PLATE..... UOC:AF9, AGP, F10	1
27	PAHZZ	5360012082214	11083	2W7400	.SPRING, HELICAL, COMP..... UOC:AF9, AGP, F10	1
28	XDHZZ		11083	7W1318	.PLATE, INJECTOR FUEL..... UOC:AF9, AGP, F10	1
29	PFHZZ	5340011847662	11083	2W9657	.CLIP, SPRING TENSION..... UOC:AF9, AGP, F10	1
30	PAHZZ	3110001980464	60380	Q8292	.ROLLER, BEARING..... UOC:AF9, AGP, F10	1
31	XDHZZ	5315011620426	11083	7N2176	.PIN, SHOULDER, HEADLE..... UOC:AF9, AGP, F10	1
32	PFHZZ	3040011541249	11083	8N3088	.SHAFT, SHOULDERED..... UOC:AF9, AGP, F10	1
33	PAHZZ	3040012134544	11083	7W1321	.CAM, CONTROL..... UOC:AF9, AGP, F10	1
34	PFHZZ	5325011548559	11083	7N8821	.RING, RETAINING..... UOC:AF9, AGP, F10	1
35	PFHZZ	5315011628741	11083	7N8785	.PIN, GROOVED, HEADLES..... UOC:AF9, AGP, F10	1
36	PFHZZ	5306012500897	11083	3B8695	.BOLT, MACHINE..... UOC:AGM, AGN	1
37	PFHZZ	5305000712514	80204	B1821BH025C275N	.SCREW, CAP, HEXAGON H..... UOC:AGM, AGN	1
38	PFHZZ	3040011764100	11083	8N1569	.HOUSING, MECHANICAL..... UOC:AGM, AGN	1
39	PFHZZ	5307011033673	11083	4N5481	.STUD, PLAIN..... UOC:AGM, AGN	1
40	PFHZZ	3110010620950	11083	7W6335	.BEARING..... UOC:AGM, AGN	1
41	PAHZZ	5330008437194	11083	2D6392	.GASKET PART OF KIT P/N 5P9419..... UOC:AGM, AGN	1
42	PAHZZ	5315010691410	11083	4N1826	.DOWEL..... UOC:AGM, AGN	1
43	PFHZZ	3120011654358	11083	8N0628	.BEARING, SLEEVE..... UOC:AGM, AGN	1
44	PFHZZ	2910013515952	11083	7E5346	.VALVE, FUEL SYSTEM..... UOC:AGM, AGN	1
45	PFHZZ	5315005822466	11083	8N0984	.PIN, SPRING..... UOC:AGM, AGN	4
46	PFHZZ	5315010689711	11083	4N2333	.PIN..... UOC:AGM, AGN	1
47	PFHZZ	5305010537366	11083	5J5314	.SCREW, CAP, SOCKET HE..... UOC:AGM, AGN	4
48	PFHZZ	4730010687124	11083	4N2954	.SLEEVE..... UOC:AGM, AGN	1
49	PFHZZ	4730010238633	11083	1P4001	.ADAPTER, STRAIGHT, PI..... UOC:AGM, AGN	1
50	PFHZZ	5305010689719	11083	1P2497	.SCREW..... UOC:AGM, AGN	2

(1) ITEM NO	(2) SMR CODE	(3) NSN	(4) CAGEC	(5) PART NUMBER	(6) DESCRIPTION AND USABLE ON CODES(UOC)	(7) QTY
51	PFHZZ	2910011473001	11083	4N5578	.COVER, IDLE SCREW..... UOC:AGM,AGN	1
52	PAHZZ	5330011073603	11083	4N0049	.GASKET PART OF KIT P/N 5P9419..... UOC:AGM,AGN	1
53	PFHZZ	5306010690877	11083	1P9925	.BOLT..... UOC:AGM,AGN	2
54	PFHZZ	5310010641494	11083	6N7523	.WASHER, FLAT..... UOC:AGM,AGN	2
55	PAHZZ	5330010387345	11083	4N0594	.GASKET PART OF KIT P/N 5P9419..... UOC:AGM,AGN	1
56	PFHZZ	5310010687065	11083	5B3180	.NUT..... UOC:AGM,AGN	1
57	PFHZZ	5305010689704	11083	4N0054	.SCREW..... UOC:AGM,AGN	1
58	PFHZZ	5360010687181	11083	9S8632	.SPRING..... UOC:AGM,AGN	1
59	PFHZZ	4310010689775	11083	4N0116	.GUIDE..... UOC:AGM,AGN	1

END OF FIGURE

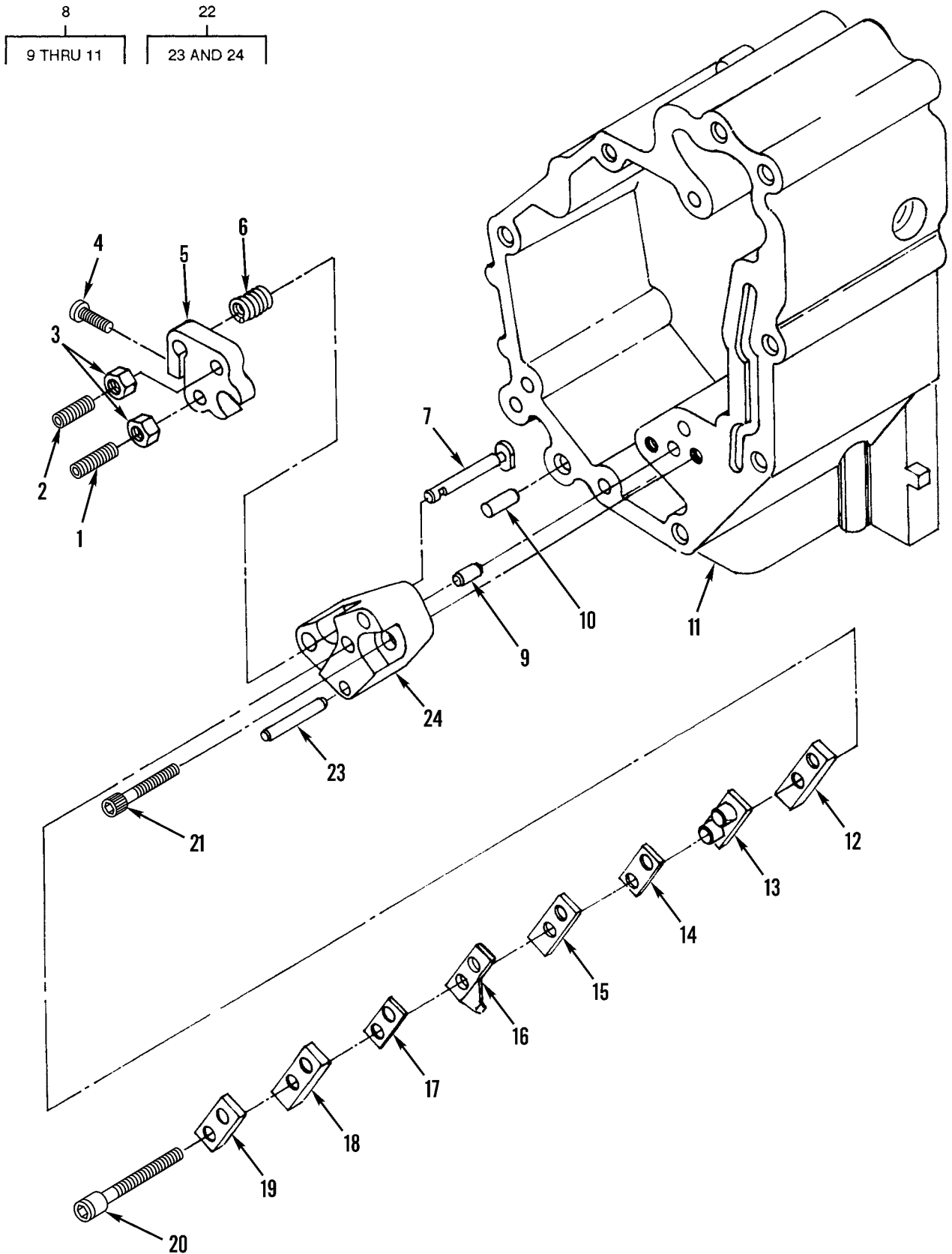

Figure 31. Governor Center Housing (Sheet 1 of 2)

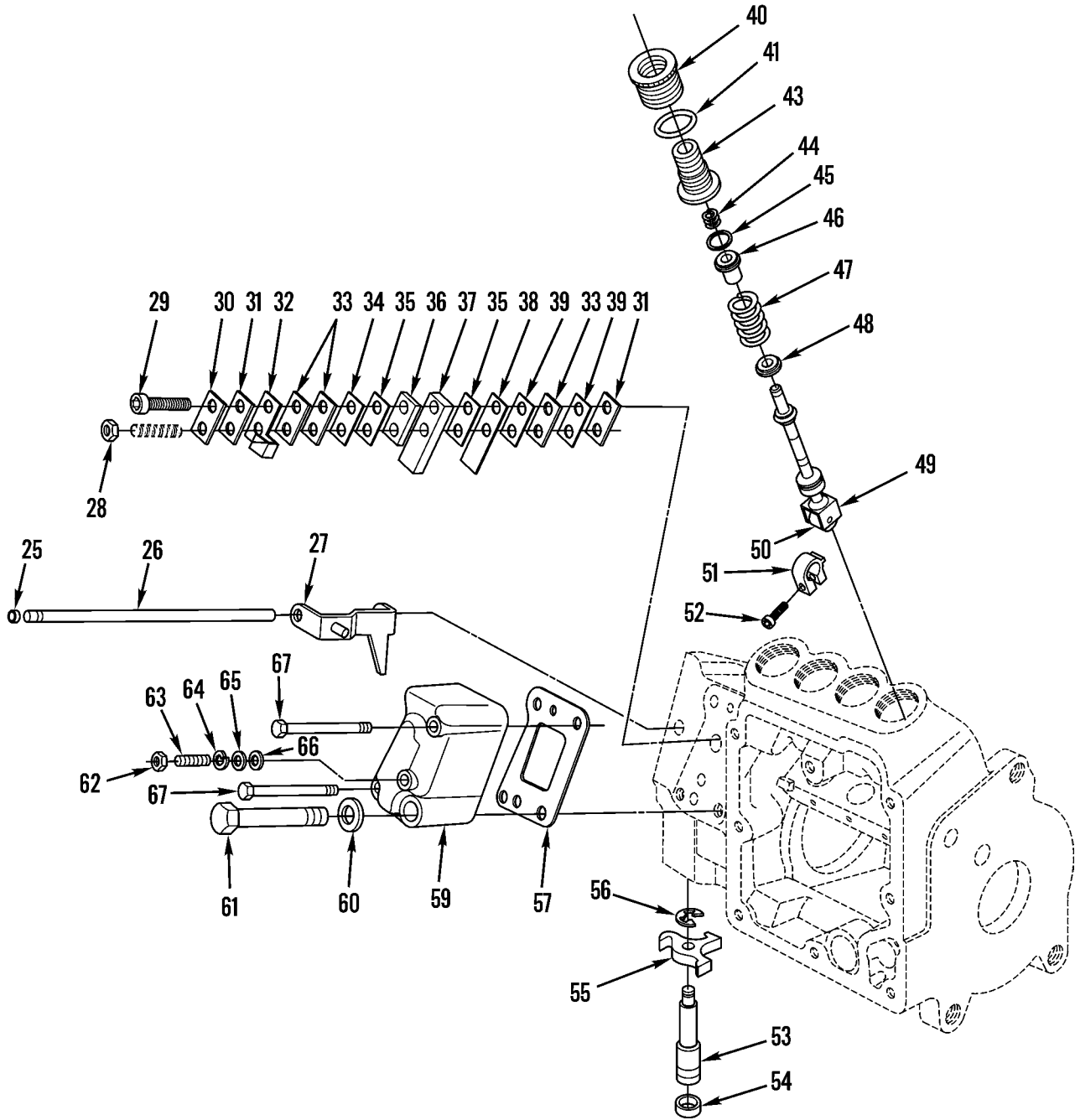
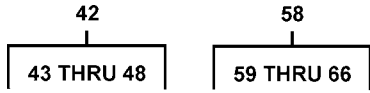

Figure 31. Governor Center Housing (Sheet 2 of 2)

(1) ITEM NO	(2) SMR CODE	(3) NSN	(4) CAGEC	(5) PART NUMBER	(6) DESCRIPTION AND USABLE ON CODES(UOC)	(7) QTY
GROUP 0302 FUEL PUMPS						
FIG. 31 GOVERNOR CENTER HOUSING						
1	PFHZZ	5305011576802	11083	5H6552	.SETSCREW..... UOC:AF9,AGP,F10	1
2	PFHZZ	5305011575626	11083	7N5334	.SETSCREW..... UOC:AF9,AGP,F10	1
3	PFHZZ	5310006371058	66289	PD115	.NUT,PLAIN,HEXAGON..... UOC:AF9,AGP,F10	2
4	PFHZZ	5305009789370	96906	MS16997-32	.SCREW,CAP,SOCKET HE..... UOC:AF9,AGP,F10	1
5	PAHZZ	3040011515646	11083	8N3256	.COLLAR,LOAD STOP..... UOC:AF9,AGP,F10	1
6	PAHZZ	5360011568931	11083	1W4243	.SPRING,HELICAL,COMP..... UOC:AF9,AGP,F10	1
7	PFHZZ	5315012594153	11083	8N2488	.PIN,GROOVED,HEADED..... UOC:AF9,AGP,F10	1
8	XDHZZ		11083	8N2495	.HOUSING,GOVERNOR,DI..... UOC:AF9,AGP,F10	1
9	PAHZA	5315003639248	11083	4F6024	..PIN,STRAIGHT,HEADLE..... UOC:AF9,AGP,F10	2
10	PFHZZ	5315004067278	11083	8S6814	..PIN,STRAIGHT,HEADLE..... UOC:AF9,AGP,F10	4
11	XAHZZ		11083	8N2494	..HOUSING..... UOC:AF9,AGP,F10	1
12	PAHZZ	5365011552642	11083	8N7735	.SPACER,PLATE..... UOC:AF9,AGP,F10	1
13	XDHZZ		58312	1P6452-00	.INSULATOR,BUSHING..... UOC:AF9,AGP,F10	1
14	PAHZZ	5365011037157	11083	9L9347	.SHIM..... UOC:AF9,AGP,F10	1
15	PAHZZ	5365011541689	11083	8N7519	.SPACER,PLATE..... UOC:AF9,AGP,F10	1
16	PAHZZ	5340011587850	11083	8N3090	.BRACKET,DOUBLE ANGL..... UOC:AF9,AGP,F10	1
17	PAHZZ	5365011555316	72658	8000	.SPACER,PLATE..... UOC:AF9,AGP,F10	1
18	PAHZZ	5365011544399	11083	7N7282	.SPACER,PLATE..... UOC:AF9,AGP,F10	1
19	PAHZZ	2910001160407	11083	8M9062	.RETAINER,TORQUE SPR..... UOC:AF9,AGP,F10	1
20	PFHZZ	5305004765308	11083	8H0707	.SCREW,CAP,SOCKET HE..... UOC:AF9,AGP,F10	2
21	PFHZZ	5305011074621	11083	6L5897	.SCREW,CAP,SOCKET HE..... UOC:AF9,AGP,F10	2
22	XDHZZ		11083	2W6104	.BLOCK ASSEMBLY,GOVE..... UOC:AF9,AGP,F10	1
23	PFHZZ	5315011823486	60380	QA-54783	..PIN,STRAIGHT,HEADLE..... UOC:AF9,AGP,F10	1
24	XAHZZ	2990012539492	11083	8N3257	..BLOCK,LOAD STOP..... UOC:AF9,AGP,F10	1
25	PCHZZ	5331002920577	81343	MS28775-007	.O-RING PART OF KIT P/N 5P9419.....	1

(1) ITEM NO	(2) SMR CODE	(3) NSN	(4) CAGEC	(5) PART NUMBER	(6) DESCRIPTION AND USABLE ON CODES(UOC)	(7) QTY
26	PFHZZ	3040010689709	11083	4N0528	UOC: AGM, AGN . SHAFT, STRAIGHT.....	1
27	XDHZZ		11083	1287347	UOC: AGM, AGN . LEVER, REMOTE CONTRO.....	1
28	PFHZZ	5310000050779	11083	4L6458	UOC: AGM, AGN . NUT, PLAIN, HEXAGON.....	1
29	PFHZZ	5305010244773	11083	4L7124	UOC: AGM, AGN . SCREW, CAP, SOCKET HE.....	1
30	PFHZZ	5365001160408	11083	8M9064	UOC: AGM, AGN . SPACER, PLATE.....	1
31	PFHZZ	5970002137747	11083	1P6452	UOC: AGM, AGN . INSULATOR, BUSHING.....	2
32	PFHZZ	2910010242869	11083	4N3882	UOC: AGM, AGN . CONTACT, LOAD STOP.....	1
33	PFHZZ	5365011037156	11083	9L7235	UOC: AGM, AGN . SHIM.....	3
34	PFHZZ	5365002053664	11083	8L8601	UOC: AGM, AGN . SHIM.....	6
35	PFHZZ	5365011037157	11083	9L9347	UOC: AGM, AGN . SHIM.....	2
36	PFHZZ	5365011471450	11083	4N9098	UOC: AGM, AGN . SPACER, PLATE.....	1
37	XDHZZ		11083	1P6453	UOC: AGM, AGN . SPACER, PLATE.....	1
38	PFHZZ	2910001257471	11083	9L5176	UOC: AGM, AGN . TORQUE SPRING, GOVER.....	1
39	PFHZZ	5365011604721	11083	4N7777	UOC: AGM, AGN . SHIM.....	2
40	PFHZZ	3120010223955	11083	4N218	UOC: AGM, AGN . BUSHING, BONNET.....	4
41	PCHZZ	5331003106575	11083	6F6672	UOC: AGM, AGN . O-RING PART OF KIT P/N 5P9419.....	4
42	PFHZZ	2910010240939	11083	6N7527	UOC: AGM, AGN . PLUNGER ASSEMBLY, FU.....	4
43	PFHZZ	4820011465933	11083	8N1417	UOC: AGM, AGN . . CAP, VALVE.....	1
44	PFHZZ	5360011480305	11083	8N1415	UOC: AGM, AGN . . SPRING, HELICAL, COMP.....	1
45	PFHZZ	5365010245118	11083	4N224	UOC: AGM, AGN . . RING, SPECIAL.....	1
46	PFHZZ	4820011471309	11083	8N1414	UOC: AGM, AGN . . VALVE, CHECK.....	1
47	PFHZZ	5360011059599	11083	9N5862	UOC: AGM, AGN . . SPRING, HELICAL, COMP.....	1
48	PFHZZ	5310010620380	11083	4N2728	UOC: AGM, AGN . . WASHER, FLAT.....	1
49	PFHZZ	2910011053610	11083	6N6794	UOC: AGM, AGN . LIFTER, FUEL PUMP PL.....	4
50	PFHZZ	2910010242868	11083	4N2685	UOC: AGM, AGN . ROLLER, FUEL PUMP.....	4
51	PFHZZ	3040013464173	11083	9N5820	UOC: AGM, AGN . COLLAR, SHAFT.....	4

(1) ITEM NO	(2) SMR CODE	(3) NSN	(4) CAGEC	(5) PART NUMBER	(6) DESCRIPTION AND USABLE ON CODES(UOC)	(7) QTY
52	PFHZZ	5305010244774	11083	2N2658	UC:AGM,AGN .SCREW,CAP,SOCKET HE.....	4
53	PFHZZ	5315011073758	11083	4N523	UC:AGM,AGN .PIN,SHOULDER,HEADLE.....	1
54	PAFZZ	5330011554519	11083	5P9419	UC:AF9,AGM,AGN .GASKET AND SEAL SET PART OF KIT P/N 5P9419.....	1
55	XDHZZ		11083	4N0445	UC:AGM,AGN .LEVER.....	1
56	PFHZZ	5325002633831	24821	120079-001	UC:AGM,AGN .RING,RETAINING.....	1
57	PAHZZ	5330015209804	11083	1660368	UC:AGM,AGN .GASKET PART OF KIT P/N 5P9419.....	1
58	PFHZZ	2910011408212	11083	1656474	UC:AGM,AGN .HOUSING,FUEL PUMP.....	1
59	PFHZZ	5340015209812	11083	1656475	UC:AGM,AGN .COVER, ACCESS.....	1
60	PAHZZ	5330006136500	11083	1J9671	UC:AGM,AGN .PACKING,PREFORMED PART OF KIT P/N 5P9419.....	1
61	PFHZZ	5306010247524	11083	2P3200	UC:AGM,AGN .BOLT,MACHINE.....	1
62	PFHZZ	5310007543384	18876	9024483	UC:AGM,AGN .NUT,PLAIN,HEXAGON.....	1
63	PFHZZ	5305010254359	11083	6N412	UC:AGM,AGN .SCREW,MACHINE.....	1
64	PFHZZ	5310000453299	96906	MS35338-42	UC:AGM,AGN .WASHER,LOCK.....	1
65	PFHZZ	5310006824425	85480	NW8-3756	UC:AGM,AGN .WASHER,FLAT.....	1
66	XDHZA		11083	8F1326	UC:AGM,AGN .WASHER,FLAT.....	1
67	PFHZZ	5305000047245	58312	2M5471-00	UC:AGM,AGN .SCREW,CAP,HEXAGON H.....	2

END OF FIGURE

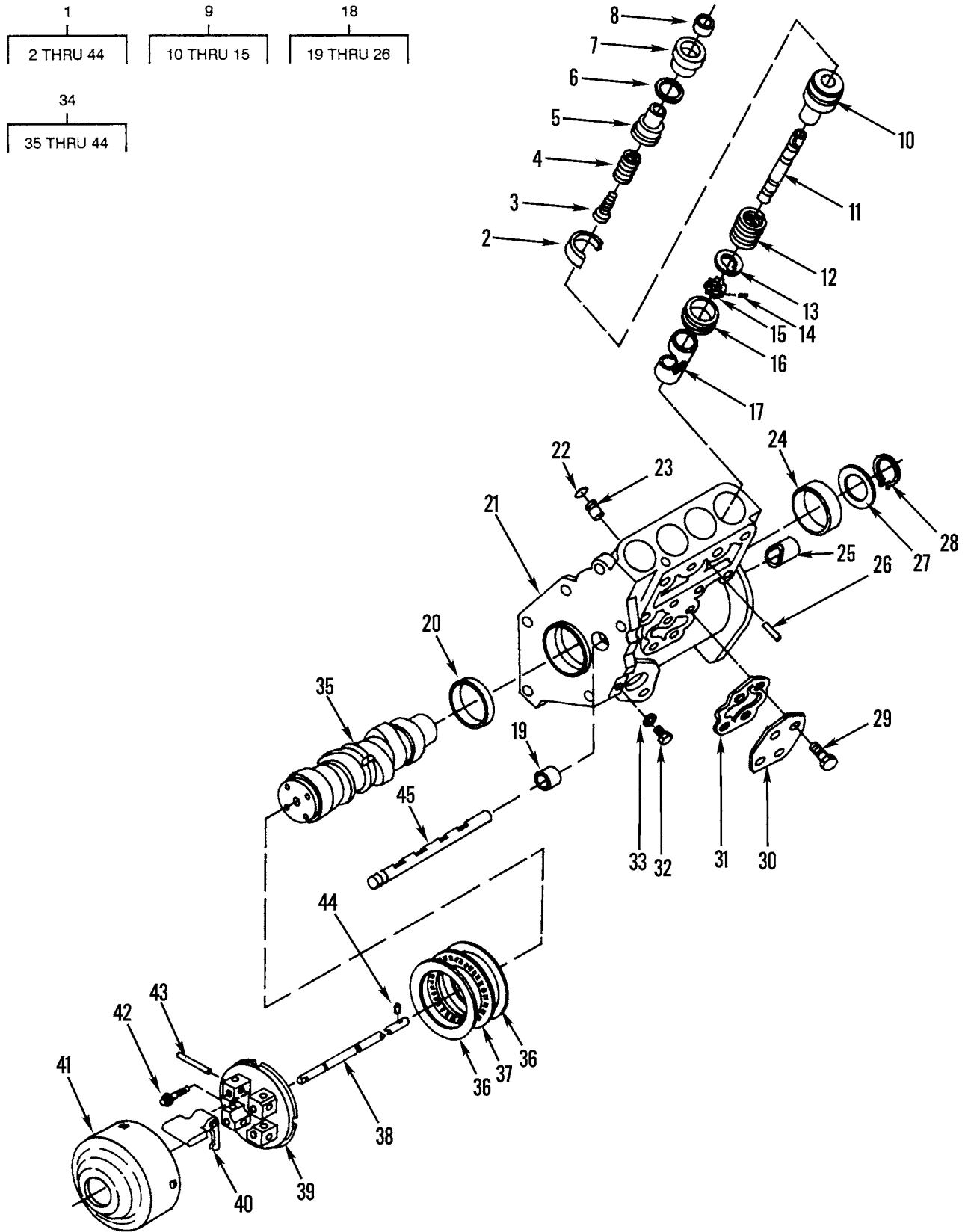

Figure 32. Fuel Injection Pump Assembly

(1) ITEM NO	(2) SMR CODE	(3) NSN	(4) CAGEC	(5) PART NUMBER	(6) DESCRIPTION AND USABLE ON CODES(UOC)	(7) QTY
GROUP 0302 FUEL PUMPS						
FIG. 32 FUEL INJECTION PUMP ASSEMBLY						
1	PBHHF	2910011527834	11083	2W0263	. PUMP, FUEL, METERING.....	1
					UOC:AF9, AGP, F10	
2	PFHZZ	5325012574598	11083	7W1927	.. RING, RETAINING.....	1
					UOC:AF9, AGP, F10	
3	PAHZZ	4820011471309	11083	8N1414	.. VALVE, CHECK.....	1
					UOC:AF9, AGP, F10	
4	PAHZZ	5360011480305	11083	8N1415	.. SPRING, HELICAL, COMP.....	1
					UOC:AF9, AGP, F10	
5	PAHZZ	2910011550278	11083	8N2516	.. BONNET, VALVE, FUEL T.....	1
					UOC:AF9, AGP, F10	
6	PFHZZ	5330013482720	11083	1148718	.. PACKING, PREFORMED PART OF KIT P/N 3E8905.....	4
					UOC:AF9, AGP, F10	
7	PAHZZ	5325011602506	11083	8N5117	.. INSERT, SCREW THREAD.....	4
					UOC:AF9, AGP, F10	
8	PAHZZ	5330008586277	11083	8H9204	.. FELT, MECHANICAL, PRE.....	4
					UOC:AF9, AGP, F10	
9	PAHZZ	2910011550279	11083	1W6541	.. PLUNGER AND BARREL,.....	4
					UOC:AF9, AGP, F10	
10	XAHZZ		11083	7N7169	.. BARREL, FUEL PUMP.....	1
					UOC:AF9, AGP, F10	
11	XAHZZ		11083	1W6540	.. PLUNGER, FUEL PUMP.....	1
					UOC:AF9, AGP, F10	
12	PAHZZ	5360011823644	11083	7N1067	.. SPRING, HELICAL, COMP.....	1
					UOC:AF9, AGP, F10	
13	PFHZZ	5340012594234	11083	7W2808	.. SEAT, HELICAL COMPRE.....	1
					UOC:AF9, AGP, F10	
14	PFHZZ	5305011080649	11083	8H9299	.. SCREW, CAP, SOCKET HE.....	1
					UOC:AF9, AGP, F10	
15	XAHZZ		11083	7N1068	.. GEAR.....	1
					UOC:AF9, AGP, F10	
16	PAHZZ	5365011586377	11083	4W6869	.. SPACER, RING.....	4
					UOC:AF9, AGP, F10	
17	PAHZZ	2910011794098	11083	4P9832	.. LIFTER ASSEMBLY, FUE.....	4
					UOC:AF9, AGP, F10	
18	PFHHF	2910011746182	11083	1W3486	.. HOUSING, FUEL PUMP.....	1
					UOC:AF9, AGP, F10	
19	PAHZZ	3120008514696	11083	1S1953	.. BEARING, SLEEVE.....	1
					UOC:AF9, AGP, F10	
20	XDHZZ	3120011612639	11083	8N2518	.. BEARING, SLEEVE.....	1
					UOC:AF9, AGP, F10	
21	XAHZZ		11083	8N2498	.. HOUSING FUEL PUMP.....	1
					UOC:AF9, AGP, F10	
22	PADZZ	5330010622852	11083	3H0442	.. RING SEAL.....	4
					UOC:AF9, AGP, F10	
23	PFDZZ	5315011604636	11083	8N3731	.. PIN, GROOVED, HEADED.....	4
					UOC:AF9, AGP, F10	
24	PAHZZ	3120011644512	11083	7N7970	.. BEARING, SLEEVE.....	1
					UOC:AF9, AGP, F10	

(1) ITEM NO	(2) SMR CODE	(3) NSN	(4) CAGEC	(5) PART NUMBER	(6) DESCRIPTION AND USABLE ON CODES(UOC)	(7) QTY
25	PAHZZ	3120011563801	11083	1W3285	... BEARING, SLEEVE..... UOC:AF9,AGP,F10	1
26	XDHZZ	5365011625782	11083	7N7969	... SPACER, SLEEVE..... UOC:AF9,AGP,F10	4
27	PAHZZ	3120011625786	11083	8N2487	.. BEARING, WASHER, THRU..... UOC:AF9,AGP,F10	1
28	PFHZZ	5325012879026	96906	MS16628-1143	.. RING, RETAINING..... UOC:AF9,AGP,F10	1
29	PFHZZ	5306002611153	11083	0S1615	.. BOLT, MACHINE..... UOC:AF9,AGP,F10	4
30	PFHZZ	5340011810789	11083	7N1047	.. COVER, ACCESS..... UOC:AF9,AGP,F10	1
31	PFHZZ	5330011586283	11083	1503724	.. GASKET PART OF KIT P/N 3E8905..... UOC:AF9,AGP,F10	1
32	PFHZZ	5365010672179	11083	9S4180	.. PLUG, MACHINE THREAD.....	2
33	PFHZZ	5330011485891	59556	K-500-EN-0431	.. SEAL PART OF KIT P/N 3E8905..... UOC:AF9,AGP,F10	2
34	XDHHH		11083	2W0262	.. CAMSHAFT ASSEMBLY, F..... UOC:AF9,AGP,F10	1
35	PAHZZ	2910011774794	11083	2W0261	... CAMSHAFT, FUEL PUMP..... UOC:AF9,AGP,F10	1
36	PFHZZ	3110011812425	11083	7N7166	... RING, BEARING, OUTER..... UOC:AF9,AGP,F10	2
37	PAHZZ	3110008201466	11083	7L3326	... RETAINER AND ROLLER..... UOC:AF9,AGP,F10	1
38	XDHZZ	3040011529216	11083	8N2510	... SHAFT, STRAIGHT..... UOC:AF9,AGP,F10	1
39	PFHZZ	2990011550277	11083	8N2511	... CARRIER WEIGHT, GOVE..... UOC:AF9,AGP,F10	1
40	PFHZZ	2910011550370	11083	7N7264	... BELL CRANK..... UOC:AF9,AGP,F10	4
41	PFHZZ	2910011550276	11083	7N7265	... SHIELD, CARRIER FUEL..... UOC:AF9,AGP,F10	1
42	PFHZZ	5306011574848	11083	5P9087	... BOLT, MACHINE..... UOC:AF9,AGP,F10	4
43	XBHZZ		21335	Q13367	... ROLLER, BEARING..... UOC:AF9,AGP,F10	4
44	PFHZZ	5315010678066	11083	4N9019	... DOWEL..... UOC:AF9,AGP,F10	1
45	PAHZZ	2910011709230	11083	1W3485	.. RACK, FUEL PUMP..... UOC:AF9,AGP,F10	1

END OF FIGURE

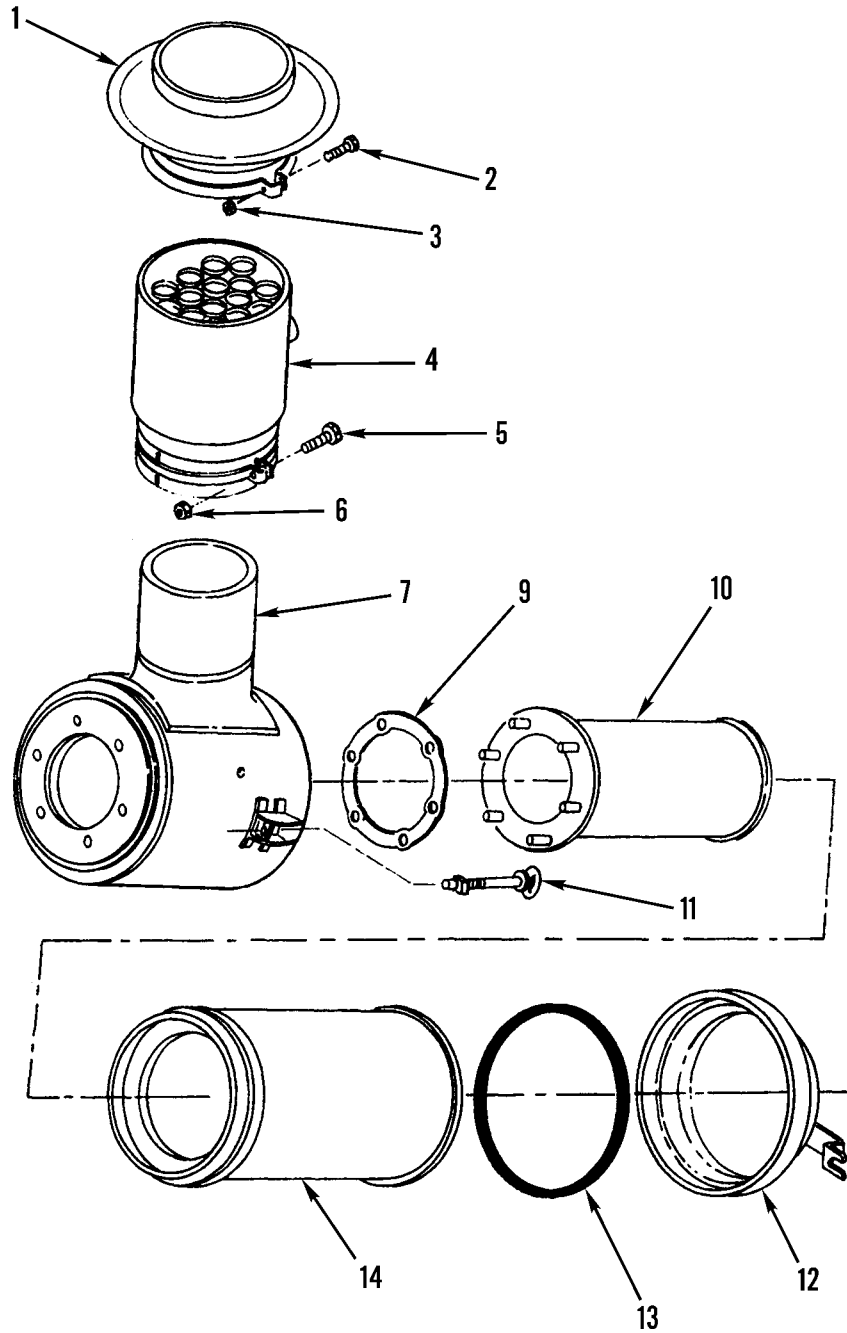
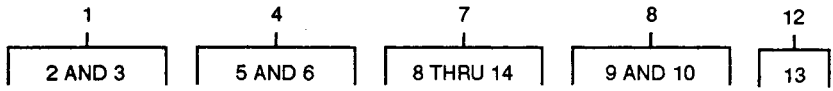

Figure 33. Air Cleaner and Mounting

(1) ITEM NO	(2) SMR CODE	(3) NSN	(4) CAGEC	(5) PART NUMBER	(6) DESCRIPTION AND USABLE ON CODES(UOC)	(7) QTY
GROUP 0304 AIR CLEANER						
FIG. 33 AIR CLEANER AND MOUNTING						
1	PAOZZ	2940004276413	18265	GAH00-0657	HOOD ASSEMBLY,AIR,P.....	1
2	PFOZZ	5306008097138	11083	7F0192	.BOLT,MACHINE.....	1
3	PFOZZ	5310014297859	11083	6V8801	.NUT,PLAIN,HEXAGON.....	1
4	PAOZZ	2940011516375	18265	PSH00-0679	AIR CLEANER,INTAKE.....	1
5	PFOZZ	5306008097138	11083	7F0192	.BOLT,MACHINE.....	1
6	PFOZZ	5310014297859	11083	6V8801	.NUT,PLAIN,HEXAGON.....	1
7	PFOZZ	2940011481478	18265	EGB11-0026	AIR CLEANER,INTAKE.....	1
8	PAOBZ	2940008588179	18265	KYX00-0460	.FILTER ELEMENT,INTA.....	1
9	PFOZZ	5330009239945	11083	4M1485	..GASKET.....	1
10	PAOZZ	2940008588179	11083	2S1285	..FILTER ELEMENT,INTA.....	1
11	PFOZZ	5306011531362	18265	P10-2533	.BOLT,EYE.....	2
12	PAOZZ	2940009234154	18265	P10-2926	.CUP ASSEMBLY,AIR CL.....	1
13	PFOZZ	5331011812424	18265	P10-2927	..O-RING.....	1
14	PAOBZ	2940008588178	11083	7W5389	.FILTER ELEMENT,INTA.....	1

END OF FIGURE

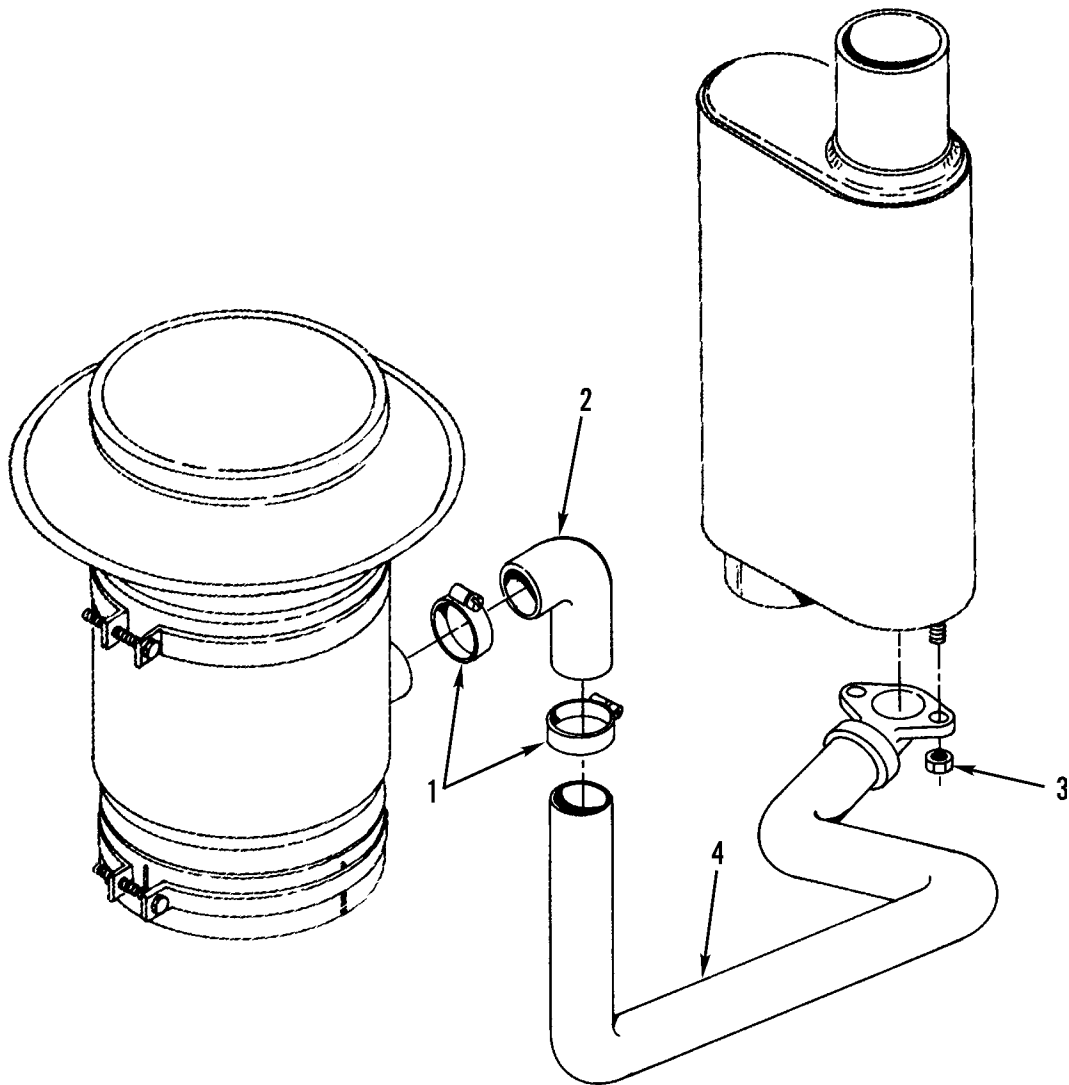

Figure 34. Dust Ejector and Mounting

(1) ITEM NO	(2) SMR CODE	(3) NSN	(4) CAGEC	(5) PART NUMBER	(6) DESCRIPTION AND USABLE ON CODES(UOC)	(7) QTY
GROUP 0304 AIR CLEANER						
FIG. 34 DUST EJECTOR AND MOUNTING						
1	PFOZZ	4730010534687	11083	5P0597	CLAMP,HOSE.....	2
2	PAOZZ	4720004449840	5R127	20065	HOSE,PREFORMED.....	1
3	PFOZZ	5310004988409	11083	1B5355	NUT,PLAIN,HEXAGON.....	2
4	PFOZZ	4710011783202	11083	3P0080	TUBE ASSEMBLY,METAL.....	1

END OF FIGURE

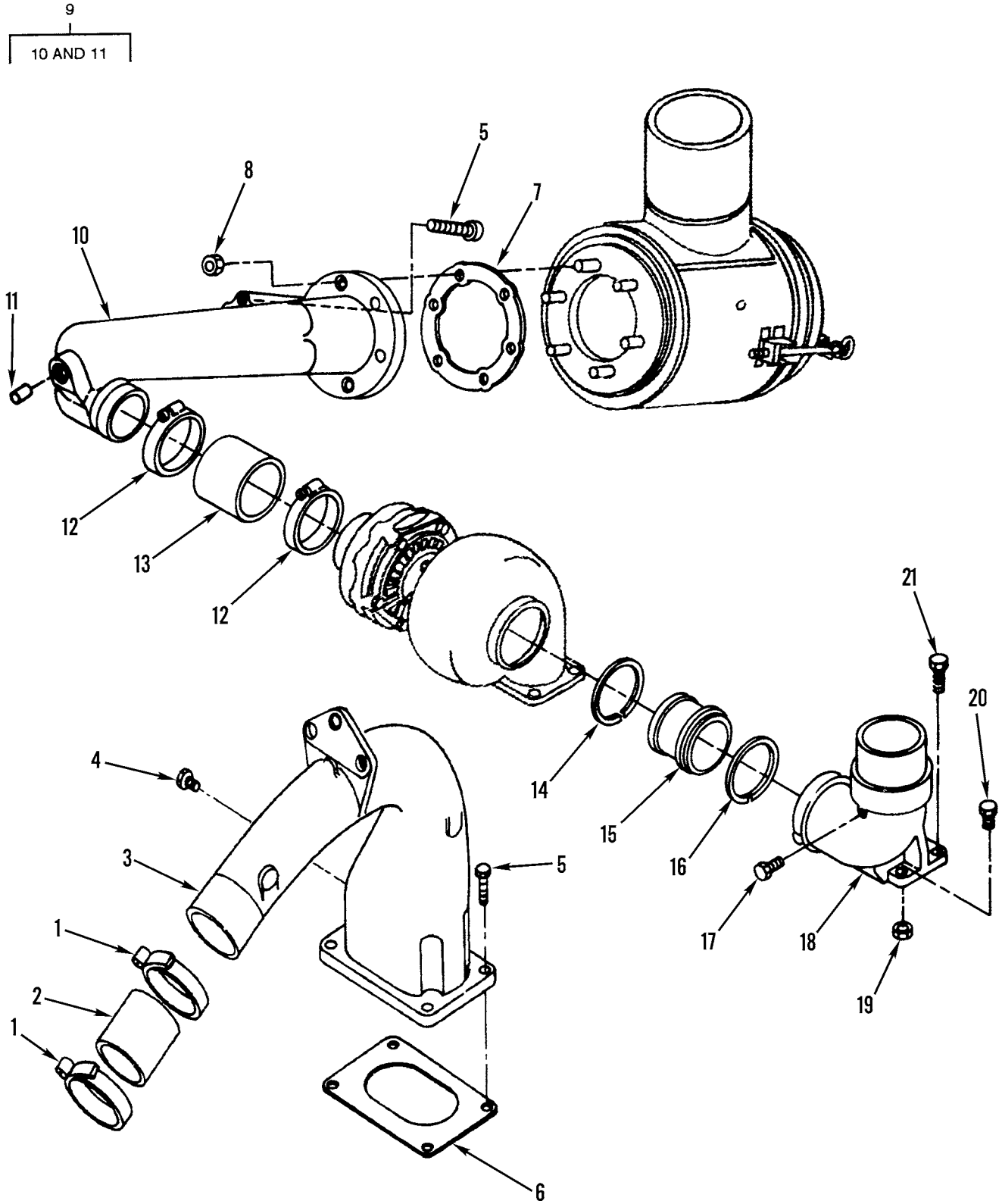

Figure 35. Turbocharger Air Lines and Mounting

(1) ITEM NO	(2) SMR CODE	(3) NSN	(4) CAGEC	(5) PART NUMBER	(6) DESCRIPTION AND USABLE ON CODES(UOC)	(7) QTY
					GROUP 0305 SUPERCHARGER, BLOWER, TURBOCHARGER, OR ALTITUDE COMPENSATOR FIG. 35 TURBOCHARGER AIR LINES AND MOUNTING	
1	PFOZZ	4730010534687	55883	IPD5P597	CLAMP,HOSE.....	2
2	PAOZZ	4720010675672	16632	1007-16-14	HOSE,AIR DUCT.....	1
3	PFOZZ	2990011640087	11083	3P0084	PIPE,EXHAUST.....	1
4	PFOZZ	4730009247886	11083	5M6214	PLUG,PIPE.....	1
5	PFOZZ	5306004238194	11083	1A2029	BOLT,MACHINE.....	7
6	PFOZZ	5330007607367	58312	5S6735-00	GASKET.....	1
7	PFOZZ	5330009239945	11083	4M1485	GASKET.....	1
8	PFOZZ	5310014297859	11083	6V8801	NUT,PLAIN,HEXAGON.....	6
9	PFOZZ	2940011746181	11083	3P0089	PIPE ASSEMBLY,AIR C.....	1
10	XAOZZ		11083	7N4356	.PIPE.....	1
11	PAOBZ	4730000847543	18265	P10-0128	.STRAINER ELEMENT,SE.....	1
12	PFOZZ	4730010595352	66295	UT412-212	CLAMP,HOSE.....	2
13	PAOZZ	4720004213854	11083	5P1263	HOSE,NONMETALLIC.....	1
14	PAOZZ	5330010941895	11083	6N0009	SEAL RING,METAL.....	1
15	PFOZZ	2990010941914	11083	6N1553	COUPLING,TURBOCHARG.....	1
16	PAOZZ	5330010952299	11083	6N1558	SEAL RING,METAL.....	1
17	PFOZZ	4730000112578	96906	MS14314-2X	PLUG,PIPE.....	1
18	PFOZZ	4730010941915	11083	3P0114	ELBOW,ENGINE EXHAUS.....	1
19	PFOZZ	5310004988409	11083	1B5355	NUT,PLAIN,HEXAGON.....	3
20	PFOZZ	5306010949106	11083	0S1590	BOLT,MACHINE.....	2
21	PFOZZ	5305010269518	11083	0S1571	SCREW,CAP,HEXAGON H.....	1

END OF FIGURE

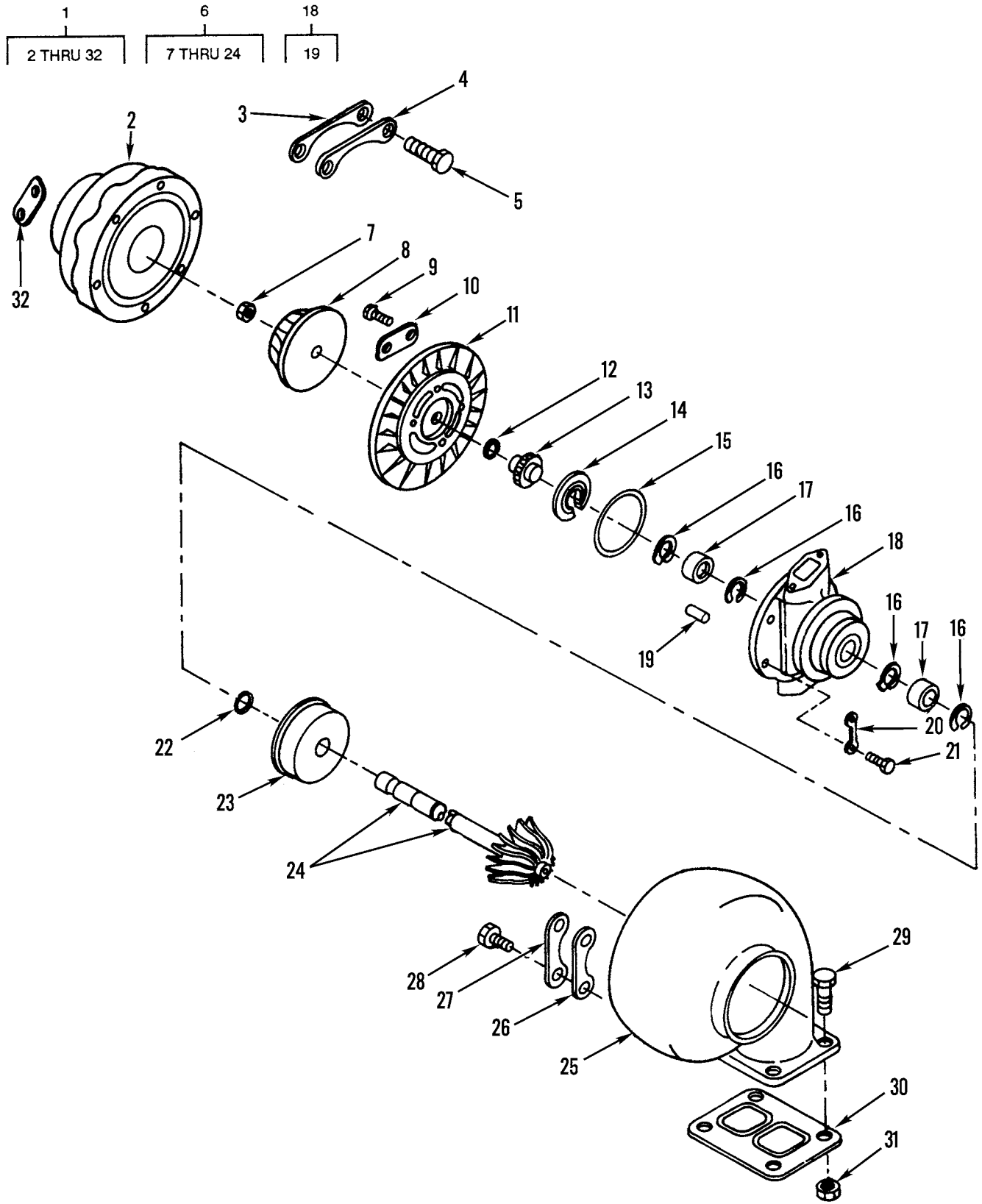

Figure 36. Turbocharger Assembly and Mounting

(1) ITEM NO	(2) SMR CODE	(3) NSN	(4) CAGEC	(5) PART NUMBER	(6) DESCRIPTION AND USABLE ON CODES(UOC)	(7) QTY
GROUP 0305 SUPERCHARGER, BLOWER, TURBOCHARGER, OR ALTITUDE COMPENSATOR FIG. 36 TURBOCHARGER ASSEMBLY AND MOUNTING						
1	PFHZZ	2815011791980	08179	409410-5006	TURBO, SUPERCHARGER.....	1
2	PFHZZ	2815010689784	11083	4N6862	. HOUSING.....	1
3	PFHZZ	4730010675669	08179	407875	. CLAMP, HOSE, SPECIAL-.....	3
4	PFHZZ	5342010686089	08179	407876	. LOCKPLATE.....	3
5	PFHZZ	5306002264823	80204	B1821BH031C056N	. BOLT, MACHINE.....	6
6	PFHZZ	2815010689783	08179	408077-152	. CARTRIDGE.....	1
7	PFHZZ	5310011684484	08179	400544	. . NUT, PLAIN, EXTENDED PART OF KIT P/N 2W0716.....	1
8	PFHZZ	2950011565253	08179	409179-18	. . WHEEL, COMPRESSOR.....	1
9	PFHZZ	5305001519899	11083	2F0808	. . SCREW.....	2
10	PFHZZ	9905011751555	08179	409532	. . PLATE, IDENTIFICATIO.....	1
11	PFHZZ	2950011565254	11083	4N6863	. . BACKPLATE, TURBOCHAR.....	1
12	PFHZZ	5330009303254	08179	403818-0	. . SEAL RING, METAL PART OF KIT P/N 2W0716.....	1
13	PAHZZ	3040004329745	70210	406906	. . COLLAR, THRUST.....	1
14	PAHZZ	3120011600377	08179	406907	. . BEARING, WASHER, THRU.....	1
15	PFHZZ	5365010205721	08179	400424-0	. . SPACER, RING PART OF KIT P/N 2W0716	1
16	PFHZZ	5325012150221	97464	4000-62	. . RING, RETAINING.....	4
17	PFHZZ	3120002366553	92679	615749C1	. . BEARING, SLEEVE.....	2
18	PFHZZ	2950011563913	08179	407285-18	. . HOUSING, TURBOCHARGE.....	1
19	PFHZZ	5315001738417	11083	4M6646	. . . PIN, GROOVED, HEADLES.....	2
20	PFHZZ	5340011670321	70210	407684	. . LOCKING PLATE, NUT A PART OF KIT P/N 2W0716.....	2
21	PFHZZ	5305000687837	80204	B1821BH025C063N	. . SCREW, CAP, HEXAGON H.....	4
22	PFHZZ	2990011567875	99193	408049-11	. . RING, PISTON PART OF KIT P/N 2W0716	1
23	PFHZZ	2840011563914	08179	409299	. . CASE, DIFFUSER, TURBO.....	1
24	PFHZZ	2990011891742	08179	410188-21	. . SHAFT AND WHEEL ASS.....	1
25	PFHZZ	3040011860927	08179	408667-22	. HOUSING, MECHANICAL.....	1
26	PFHZZ	4730010675671	08179	406908-1	. CLAMP, HOSE, SPECIAL-.....	3
27	PFHZZ	5342010686100	08179	406909	. LOCKPLATE.....	3
28	PFHZZ	5306011464525	11083	6V2489	. BOLT.....	6
29	PFHZZ	5305010156841	11083	0S1591	. SCREW.....	4
30	PFHZZ	5330015180631	11083	1P0451	. GASKET.....	1
31	PFHZZ	5310004988409	11083	1B5355	. NUT, PLAIN, HEXAGON.....	4
32	PFHZZ	9905011757150	11083	1W4795	. PLATE, IDENTIFICATIO.....	1

END OF FIGURE

6
7 THRU 13

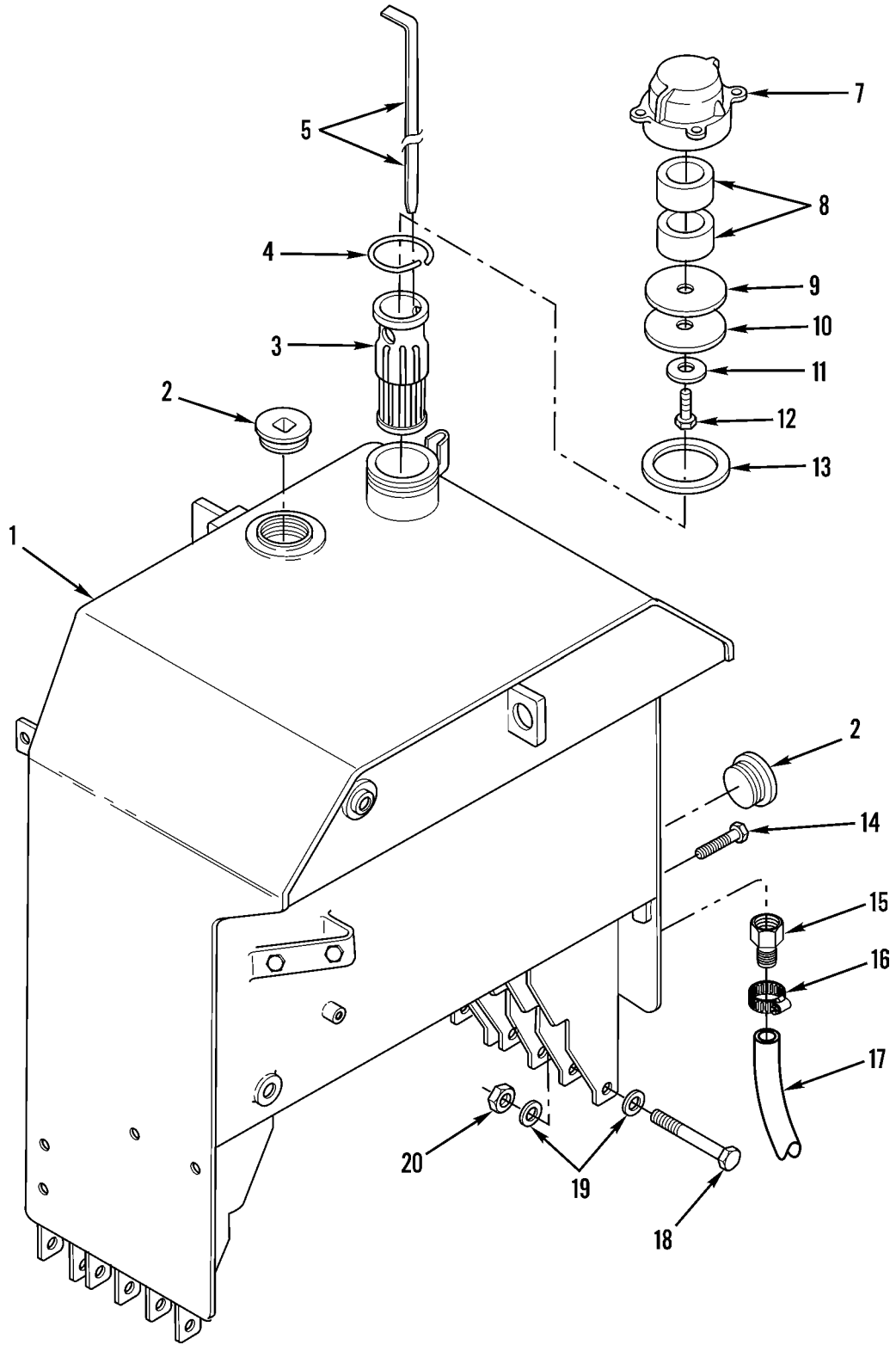

Figure 37. Fuel Tank Assembly and Mounting

(1) ITEM NO	(2) SMR CODE	(3) NSN	(4) CAGEC	(5) PART NUMBER	(6) DESCRIPTION AND USABLE ON CODES(UOC)	(7) QTY
GROUP 0306 TANKS, LINES, FITTINGS, HEADERS FIG. 37 FUEL TANK ASSEMBLY AND MOUNTING						
1	PFFFF	2910011410911	11083	5T4788	TANK, FUEL, ENGINE.....	1
2	PFOZZ	4730000110667	11083	4H9027	PLUG, PIPE.....	2
3	PFOZZ	2910011647906	11083	9P7121	FILTER ELEMENT, FLUI.....	1
4	PFOZZ	5325009508281	11083	8H3497	RING, RETAINING.....	1
5	PFOZZ	6680010976328	11083	7D9247	GAGE ROD, LIQUID LEV.....	1
6	PFOZZ	2590013773892	11083	7T2036	CAP, FILLER OPENING.....	1
7	PFOZZ	2590011769517	11083	8P0408	.CAP, FILLER OPENING.....	1
8	PAOZZ	2910003675238	11083	4B5949	.FILTER ELEMENT, FLUI.....	2
9	PFOZZ	5330001438713	11083	4B5423	.GASKET.....	1
10	PFOZZ	2910011595883	11083	3F4134	.BAFFLE, FUEL TANK CA.....	1
11	PFOZZ	5310000809422	60532	WAS125	.WASHER, FLAT.....	1
12	PFOZZ	5305004754440	11083	3H8389	.SCREW, FUEL TANK FIL.....	1
13	PFOZZ	5330003639866	11083	2A1763	.GASKET.....	1
14	PFOZZ	2910008626825	11083	1H8306	SCREW FUEL TANK.....	1
15	PFOZZ	4730007825582	30327	KF04-04PS	ADAPTER, STRAIGHT, PI.....	1
16	PFOZZ	4730009083195	58536	AA52506-F	CLAMP, HOSE.....	1
17	MOOZZ		30327	44-PP-16	TUBING, NONMETALLIC MAKE FROM P/N 44-PP, CUT TO 16 INCHES.....	1
18	PFOZZ	5306004262937	11083	OS1627	BOLT, MACHINE.....	3
19	PFOZZ	5310011022477	11083	5P8248	WASHER, FLAT.....	6
20	PFOZZ	5310009785406	11083	2J3506	NUT, PLAIN, HEXAGON.....	3

END OF FIGURE

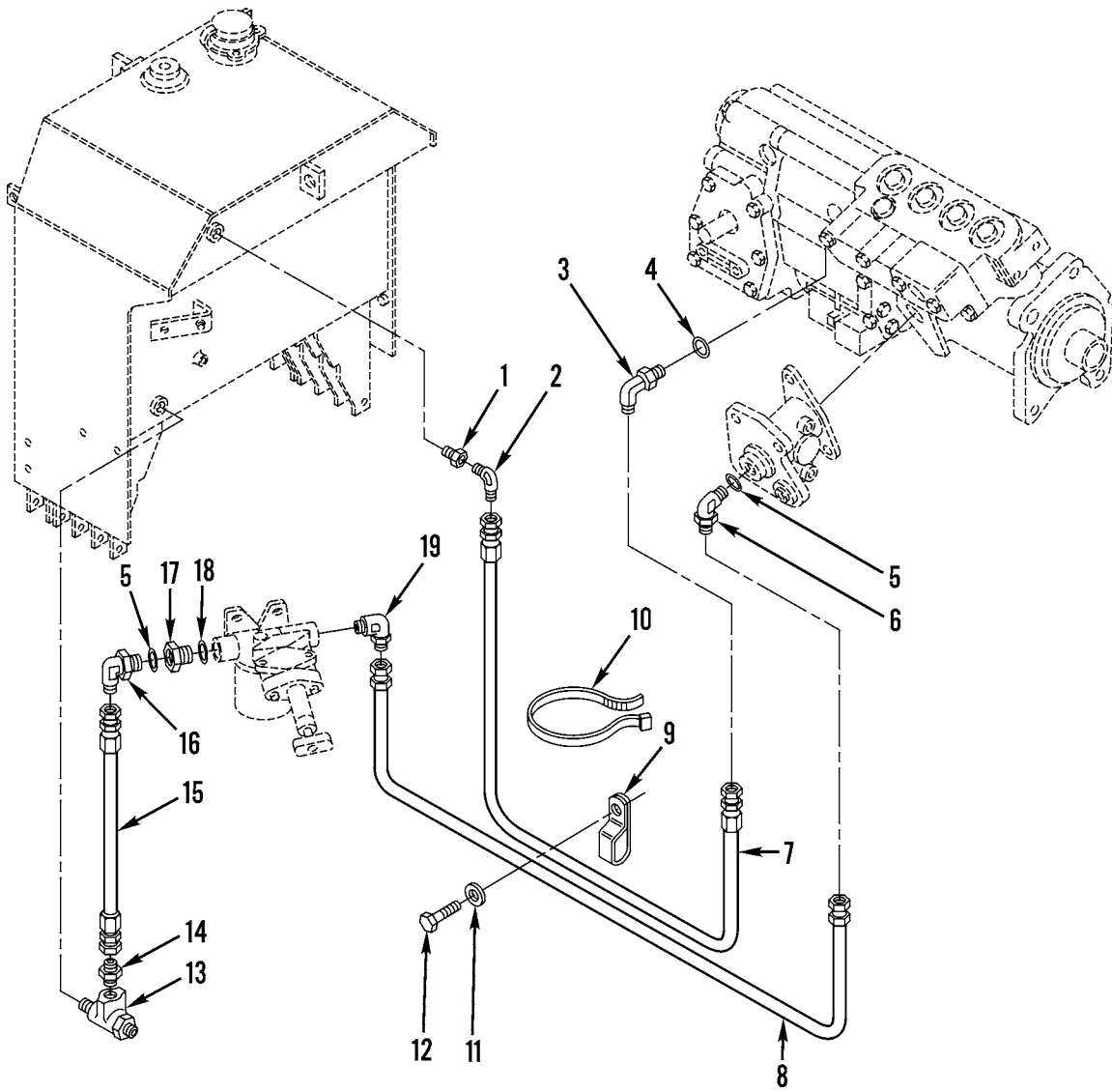

Figure 38. Fuel Lines and Fittings (Sheet 1 of 3)

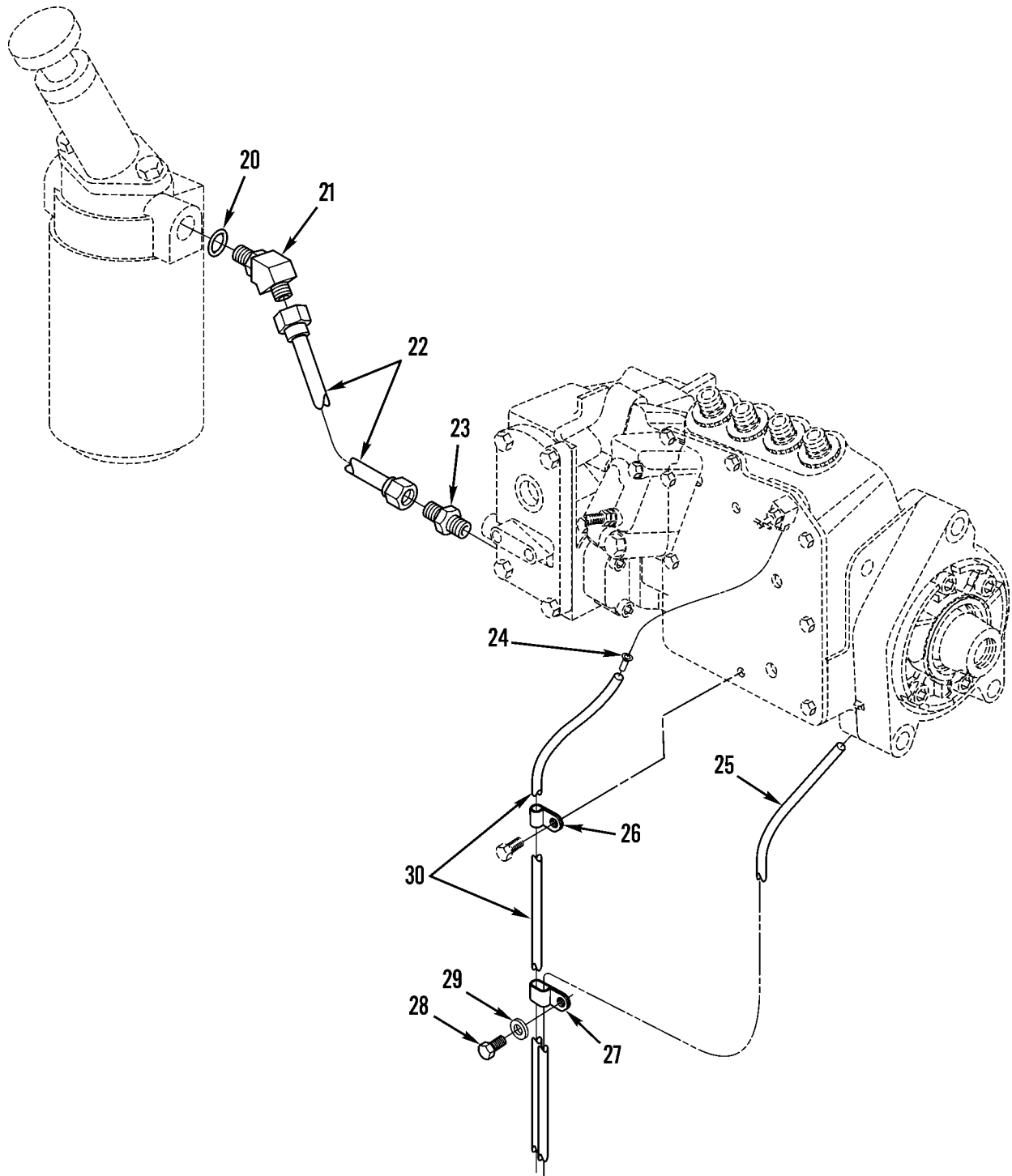

Figure 38. Fuel Lines and Fittings (Sheet 2 of 3)

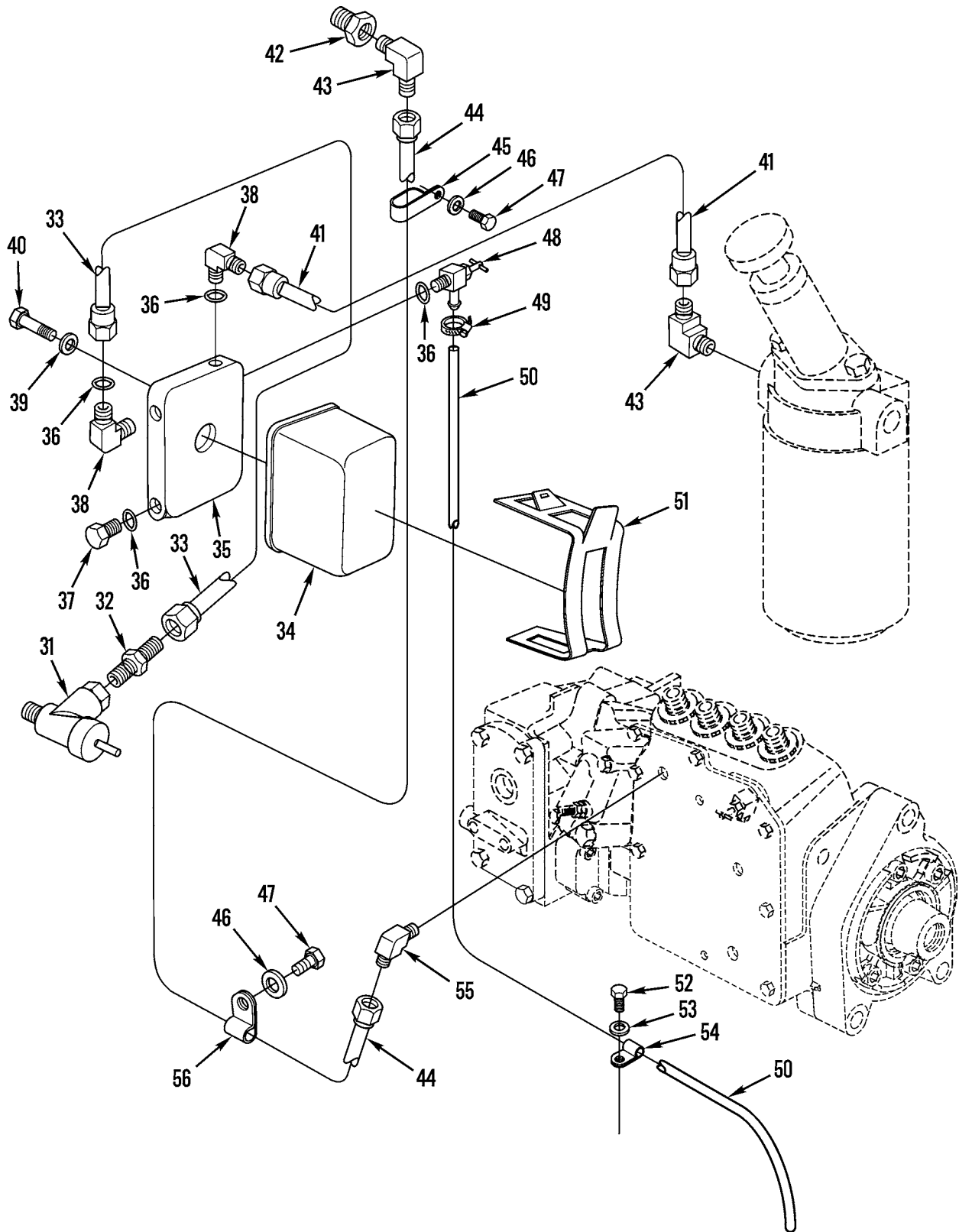

Figure 38. Fuel Lines and Fittings (Sheet 3 of 3)

(1) ITEM NO	(2) SMR CODE	(3) NSN	(4) CAGEC	(5) PART NUMBER	(6) DESCRIPTION AND USABLE ON CODES(UOC)	(7) QTY
GROUP 0306 TANKS, LINES, FITTINGS, HEADERS FIG. 38 FUEL LINES AND FITTINGS						
1	PAOZZ	4730005807417	01276	2081-8-4S	BUSHING,PIPE..... UOC:AF9,AGP,F10	1
2	PAOZZ	4730008778997	96906	MS51504A4-4	ELBOW,PIPE TO TUBE..... UOC:AF9,AGP,F10	1
3	PAOZZ	4730014293246	11083	0307946	ELBOW,TUBE..... UOC:AF9,AGP,F10	1
4	PCOZZ	5331010491292	02697	3-904N552-90	O-RING PART OF KIT P/N 3E8905..... UOC:AF9,AGP,F10	1
5	PCOZZ	5331008013354	25184	906-737-70	O-RING PART OF KIT P/N 3E8905..... UOC:AF9,AGP,F10	2
6	PAOZZ	4730001433941	96906	MS51527A6	ELBOW,TUBE TO BOSS..... UOC:AF9,AGP,F10	1
7	PFOZZ	4720010937328	11083	2G4505	HOSE ASSEMBLY,NONME..... UOC:AF9,AGP,F10	1
8	PAOZZ	4720011993840	11083	2T0676	HOSE ASSEMBLY,NONME..... UOC:AF9,AGP,F10	1
9	PFOZZ	5340004264644	11083	4D6466	CLAMP,LOOP..... UOC:AF9,AGP,F10	1
10	PAOZZ	2920010589099	11083	3S2093	STRAP..... UOC:AF9,AGP,F10	1
11	PFOZZ	5310010948810	78189	3320-14-01	WASHER,SQUARE CONE SERIAL NUMBER 7GB00001 THRU 7GB00692..... UOC:AF9,AGP,F10	2
11	PFOZZ	5310001174788	11083	9Y2695	WASHER,FLAT SERIAL NUMBER 7GB00693 AND UP..... UOC:AF9,AGP,F10	2
12	PFOZZ	5306002637301	11083	0L1351	BOLT,MACHINE..... UOC:AF9,AGP,F10	2
13	PAOZZ	4820009489962	11083	2S5100	VALVE ASSEMBLY.....	1
14	PFOZZ	4730002890382	11083	7D5363	ADAPTER,STRAIGHT,PI SERIAL NUMBER 7GB00693 AND UP..... UOC:AF9,AGP,F10	1
14	PAOZZ	4730011517955	11083	0019440	COUPLING,TUBE SERIAL NUMBER 7GB00001 THRU 7GB00692..... UOC:AF9,AGP,F10	1
15	PFOZZ	4720010937330	11083	2G6943	HOSE ASSEMBLY,NONME SERIAL NUMBER 7GB00001 THRU 7GB00692..... UOC:AF9,AGP,F10	1
15	PFOZZ		11083	8N7140	HOSE ASSEMBLY..... UOC:AF9,AGP,F10	1
16	PAOZZ	4730012424510	30780	4-6 C5BXS	ELBOW,TUBE TO BOSS SERIAL NUMBER 7GB00001 THRU 7GB00692..... UOC:AF9,AGP,F10	1
16	PFOZZ	4730014710277	11083	0054362	ELBOW,QUICK DISCONN USE ON SERIAL NUMBER 7GB00693 AND UP..... UOC:AF9,AGP,F10	1
17	PFOZZ	4730009330727	30780	8-6-F5G5-S	REDUCER,BOSS..... UOC:AF9,AGP,F10	1

(1) ITEM NO	(2) SMR CODE	(3) NSN	(4) CAGEC	(5) PART NUMBER	(6) DESCRIPTION AND USABLE ON CODES(UOC)	(7) QTY
18	PAOZZ	5331009486482	11083	3K0360	O-RING PART OF KIT P/N 3E8905..... UOC:AF9,AGP,F10	1
19	PAOZZ	4730010518745	11083	6K9194	ELBOW,TUBE..... UOC:AF9,AGP,F10	1
20	PAOZZ	5331013336444	11083	3J1907	O-RING PART OF KIT P/N 5P9419.....	2
21	PAOZZ	4730010512312	78640	307942	UOC:AGM,AGN ELBOW,TUBE TO BOSS.....	1
22	PFOZZ	4710010936885	11083	4N3551	UOC:AGM,AGN TUBE ASSEMBLY,METAL.....	1
23	PAOZZ	4730004919576	96906	MS51525A6	UOC:AGM,AGN ADAPTER,STRAIGHT,TU.....	1
24	PAOZZ	2910010621354	11083	7K8332	UOC:AGM,AGN INSERT,FUEL INJECTI.....	1
25	MOOZZ		11083	5P6011-15.7	UOC:AGM,AGN TUBING,NONMETALLIC MAKE FROM P/N 5P6011.....	1
26	PAOZZ	5340002827519	96906	MS21333-34	UOC:AGM,AGN CLAMP,LOOP.....	1
27	PAOZZ	5340010979213	30966	BDT-413	UOC:AGM,AGN CLAMP,LOOP.....	1
28	PAOZZ	5306008148967	11083	2H3755	UOC:AGM,AGN BOLT,MACHINE.....	1
29	PAOZZ	5310004324064	11083	9M1974	UOC:AGM,AGN WASHER,FLAT.....	1
30	MOOZZ		11083	5P6011-23.6	UOC:AGM,AGN TUBING,NONMETALLIC MAKE FROM P/N 5P6011.....	1
31	PAOZZ	4820009489962	11083	2S5100	UOC:AGM,AGN VALVE ASSEMBLY.....	1
32	PAOZZ		11083	0019440	UOC:AGM,AGN CONNECTOR.....	1
33	PAOZA	4720010937329	11083	2G4507	UOC:AGM,AGN HOSE ASSEMBLY,NONME.....	1
34	PAOZZ	4730011495082	11083	8N9803	UOC:AGM,AGN STRAINER ELEMENT,SE.....	1
35	PAOZZ	4330011775446	11083	8N9801	UOC:AGM,AGN SEPARATOR,WATER,LIQ.....	1
36	PAOZZ	5330006136500	11083	1J9671	UOC:AGM,AGN PACKING,PREFORMED.....	5
37	PAOZZ	4730011033727	11083	3K8460	UOC:AGM,AGN PLUG,PIPE.....	1
38	PAOZZ	4730010625202	11083	3N1294	UOC:AGM,AGN ELBOW,TUBE.....	2
39	PAOZZ	5310001174788	11083	5M2894	UOC:AGM,AGN WASHER,FLAT.....	2
40	PAOZZ	5306002604508	11083	S1594	UOC:AGM,AGN BOLT,MACHINE.....	2
41	PAOZZ	4720010937330	11083	2G6943	UOC:AGM,AGN HOSE ASSEMBLY,NONME.....	1
42	PAOZZ	4730005807417	01276	2081-8-4S	UOC:AGM,AGN BUSHING,PIPE.....	1

(1) ITEM NO	(2) SMR CODE	(3) NSN	(4) CAGEC	(5) PART NUMBER	(6) DESCRIPTION AND USABLE ON CODES(UOC)	(7) QTY
43	PAOZZ	4730008778997	96906	MS51504A4-4	ELBOW,PIPE TO TUBE..... UOC:AGM,AGN	2
44	PAOZZ	4720010937328	11083	2G4505	HOSE ASSEMBLY,NONME..... UOC:AGM,AGN	1
45	PAOZZ	5340004264644	11083	4D6466	CLAMP,LOOP..... UOC:AGM,AGN	1
46	PAOZZ	5310010948810	78189	3320-14-01	WASHER,SQUARE CONE..... UOC:AGM,AGN	2
47	PAOZZ	5306002637301	11083	0L1351	BOLT,MACHINE..... UOC:AGM,AGN	2
48	PAOZZ	4820011675453	11083	6V2611	VALVE,ANGLE..... UOC:AGM,AGN	2
49	PAOZZ	5342010630674	11083	1P4278	CLAMP..... UOC:AGM,AGN	1
50	MOOZZ		11083	5P1442-65	HOSE,NONMETALLIC MAKE FROM P/N 5P1442..... UOC:AGM,AGN	1
51	PAOZZ	5340011495988	59556	K-500-EN-0551-1	CLAMP..... UOC:AGM,AGN	1
52	PAOZZ	5306002264825	11083	0S1617	BOLT,MACHINE..... UOC:AGM,AGN	1
53	PAOZZ	5310010955910	11083	5P4116	WASHER,SQUARE CONE..... UOC:AGM,AGN	1
54	PAOZZ	5342010643819	11083	9M8406	CLIP..... UOC:AGM,AGN	1
55	PAOZZ	4820010534586	79470	131-05004	VALVE,CHECK..... UOC:AGM,AGN	1
56	PAOZZ	5340010599345	11083	6D3479	CLIP..... UOC:AGM,AGN	1

END OF FIGURE

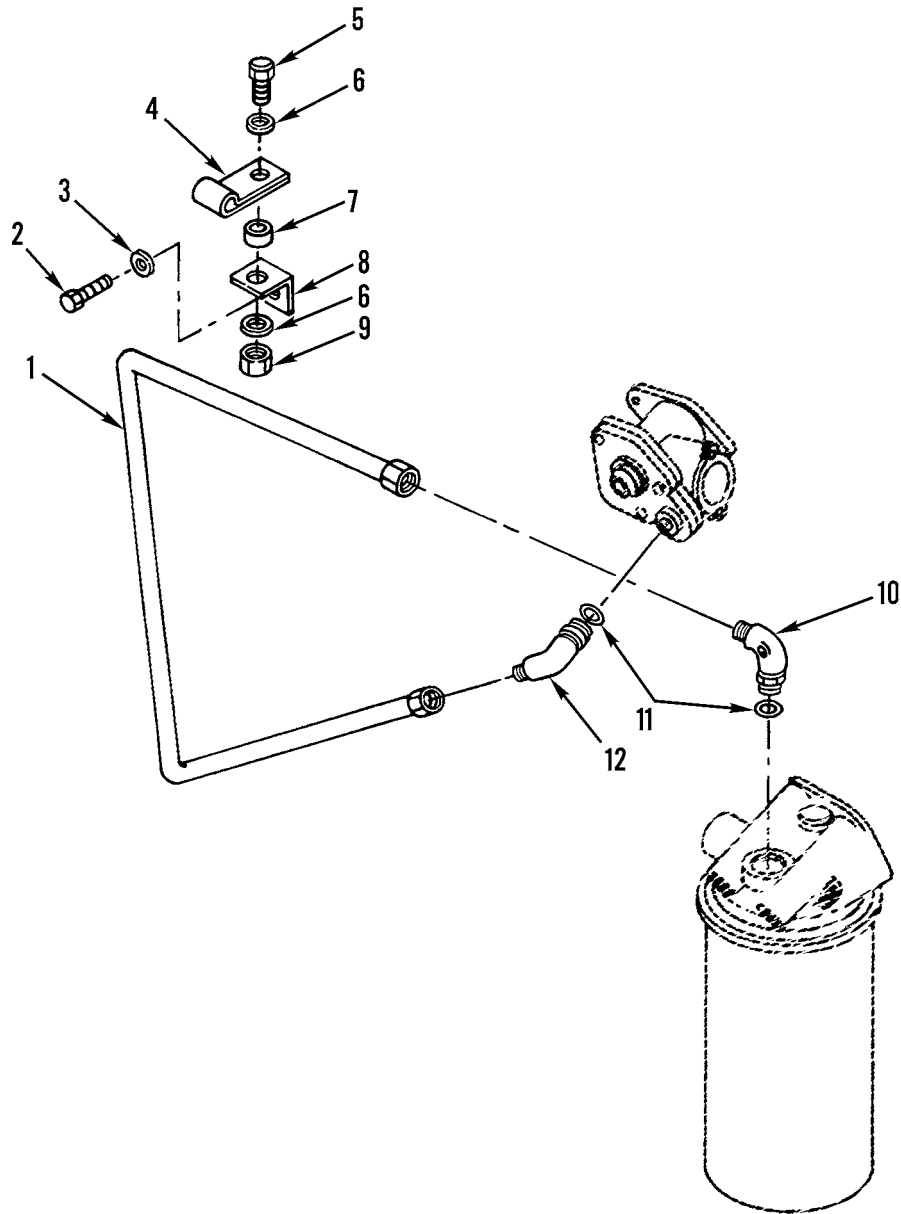

Figure 39. Secondary Filter Fuel Lines, Fittings, and Mounting

(1) ITEM NO	(2) SMR CODE	(3) NSN	(4) CAGEC	(5) PART NUMBER	(6) DESCRIPTION AND USABLE ON CODES(UOC)	(7) QTY
					GROUP 0306 TANKS, LINES, FITTINGS, HEADERS FIG. 39 SECONDARY FILTER FUEL LINES, FITTINGS, AND MOUNTING	
1	PAFZZ	4710012191210	11083	2W7230	TUBE ASSEMBLY,METAL..... UOC:AF9,AGP,F10	1
2	PFFZZ	5306011068225	11083	1D4533	BOLT,MACHINE..... UOC:AF9,AGP,F10	1
3	PFFZZ	5310010512360	11083	5P0537	WASHER..... UOC:AF9,AGP,F10	1
4	PFFZZ	5340002827505	96906	MS21333-57	CLAMP,LOOP..... UOC:AF9,AGP,F10	1
5	PFFZZ	5306004238194	11083	1A2029	BOLT,MACHINE..... UOC:AF9,AGP,F10	1
6	PFFZZ	5310001174788	11083	5M2894	WASHER,FLAT..... UOC:AF9,AGP,F10	2
7	XBFZZ		11083	6B0933	SPACER,SLEEVE..... UOC:AF9,AGP,F10	1
8	PAFZZ	5340011817508	11083	8M1953	BRACKET,ANGLE..... UOC:AF9,AGP,F10	1
9	PFFZZ	5310014297859	11083	6V8801	NUT,PLAIN,HEXAGON..... UOC:AF9,AGP,F10	1
10	PAFZZ	4730011693724	11083	5P4289	ELBOW,TUBE TO BOSS..... UOC:AF9,AGP,F10	1
11	PCOZZ	5331008013354	25184	906-737-70	O-RING PART OF KIT P/N 3E8905..... UOC:AF9,AGP,F10	2
12	PAFZZ	4730001433941	96906	MS51527A6	ELBOW,TUBE TO BOSS..... UOC:AF9,AGP,F10	1

END OF FIGURE

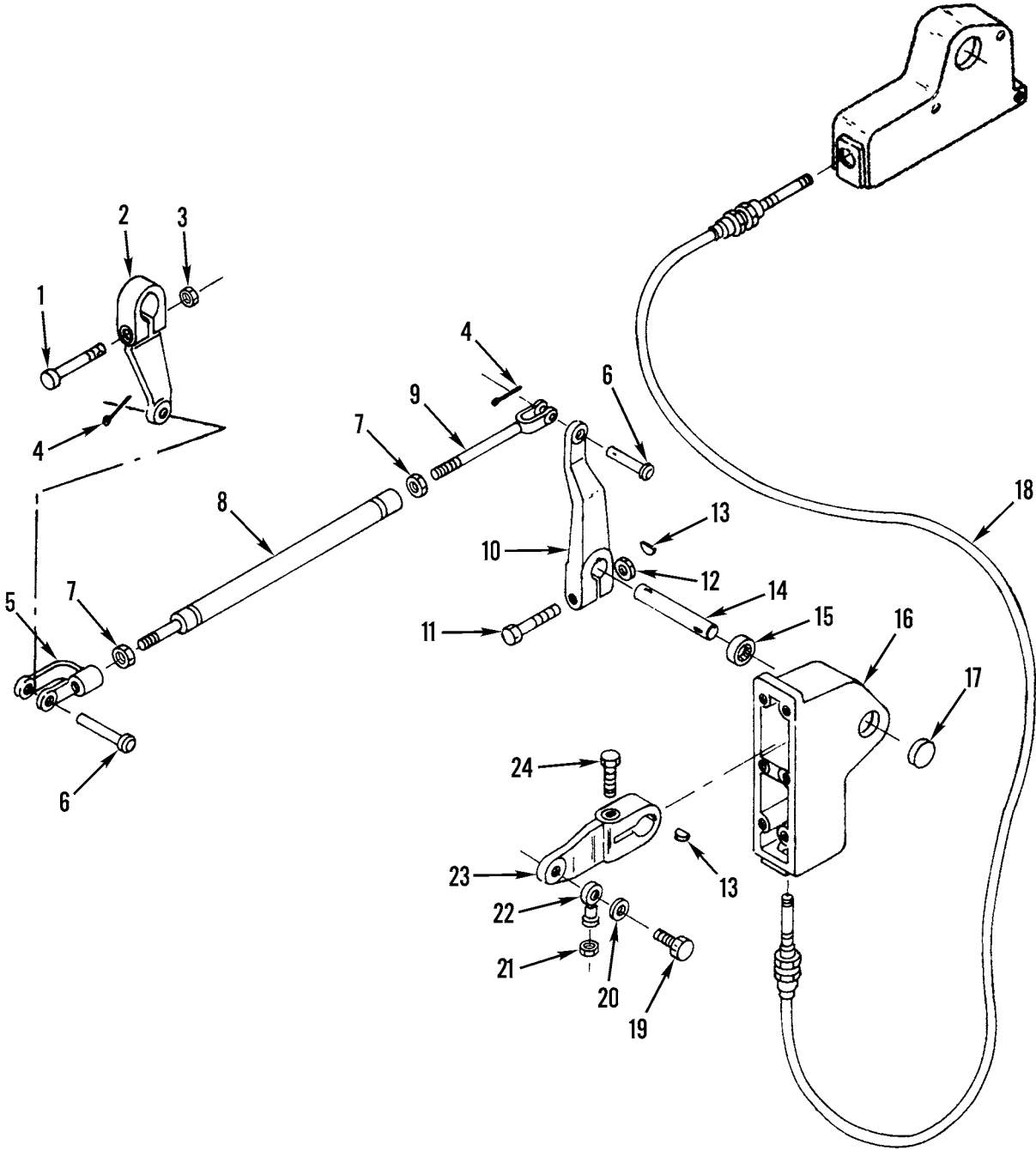

Figure 40. Rear Governor Controls

(1) ITEM NO	(2) SMR CODE	(3) NSN	(4) CAGEC	(5) PART NUMBER	(6) DESCRIPTION AND USABLE ON CODES(UOC)	(7) QTY
GROUP 0308 ENGINE SPEED GOVERNOR AND CONTROLS						
FIG. 40 REAR GOVERNOR CONTROLS						
1	PFFZZ	5306002533376	11083	2A5546	BOLT,MACHINE.....	1
2	PFFZZ	2910010588070	11083	1S5927	LEVER.....	1
3	PFOZZ	5310000426376	31159	JM56	NUT,PLAIN,HEXAGON.....	1
4	PFFZZ	5315004317315	11083	3B4615	PIN,COTTER.....	2
5	PFFZZ	5340004113926	11083	1F5403	CLEVIS,ROD END.....	1
UOC:AF9,AGP,F10						
6	PFFZZ	5315002726760	11083	1B0676	PIN,STRAIGHT,HEADED.....	2
7	PFFZZ	5310009752075	96906	MS35691-21	NUT,PLAIN,HEXAGON.....	2
8	PFFZZ	2990000035933	11083	8W4780	LINK ASSEMBLY,THROT.....	1
UOC:AGM,AGN						
8	XBFZZ		11083	2Y6674	RETAINER,HELICAL CO.....	1
UOC:AF9,AGP,F10						
9	PFFZZ	2530010691391	11083	1J8490	ROD CONTROL.....	1
UOC:AGM,AGN						
9	PFFZZ	5340000095728	11083	5H4630	CLEVIS,ROD END.....	1
UOC:AF9,AGP,F10						
10	PFFZZ	3040011467966	11083	9D1969	LEVER,REMOTE CONTRO.....	1
UOC:AGM,AGN						
10	XDFZZ		11083	5H0745	LEVER,REMOTE CONTRO.....	1
UOC:AF9,AGP,F10						
11	PFFZZ	5306004238194	11083	1A2029	BOLT,MACHINE.....	1
UOC:AGM,AGN						
11	PFFZZ	5305010156841	11083	0S1591	SCREW.....	1
UOC:AF9,AGP						
12	PFFZZ	5310014297859	11083	6V8801	NUT,PLAIN,HEXAGON.....	1
UOC:AF9,AGP						
13	PFFZZ	5315006165526	96906	MS35756-8	KEY,WOODRUFF.....	2
14	PFFZZ	3040015218043	11083	9D1972	SHAFT, STRAIGHT.....	1
UOC:AGM,AGN						
14	PFFZZ	3040011789709	11083	5T3476	SHAFT,STRAIGHT.....	1
UOC:AF9,AGP,F10						
15	PAFZZ	3110010659108	11083	7K2135	BEARING.....	1
16	XDFZZ		11083	8D9973	HOUSING.....	1
17	PAFZZ	3110011668143	11083	4J2667	BEARING.....	1
18	PAFZZ	2990010940700	11083	9D1611	CONTROL ASSEMBLY,PU.....	1
UOC:AF9,AGN,AGP						
19	PFFZZ	5306002264826	80204	B1821BH031C088N	BOLT,MACHINE.....	1
20	PFFZZ	5310001670721	96906	MS35333-41	WASHER,LOCK.....	1
21	PFFZZ	5310004238288	11083	1A8285	NUT,PLAIN,HEXAGON.....	1
22	PAFZZ	3120001826865	11083	7H3641	BEARING,PLAIN,ROD E.....	1
23	PAOZZ	2530010660490	11083	9D0194	LEVER.....	1
24	PFOZZ	5305000680511	80204	B1821BH038C125N	SCREW,CAP,HEXAGON H.....	2

END OF FIGURE

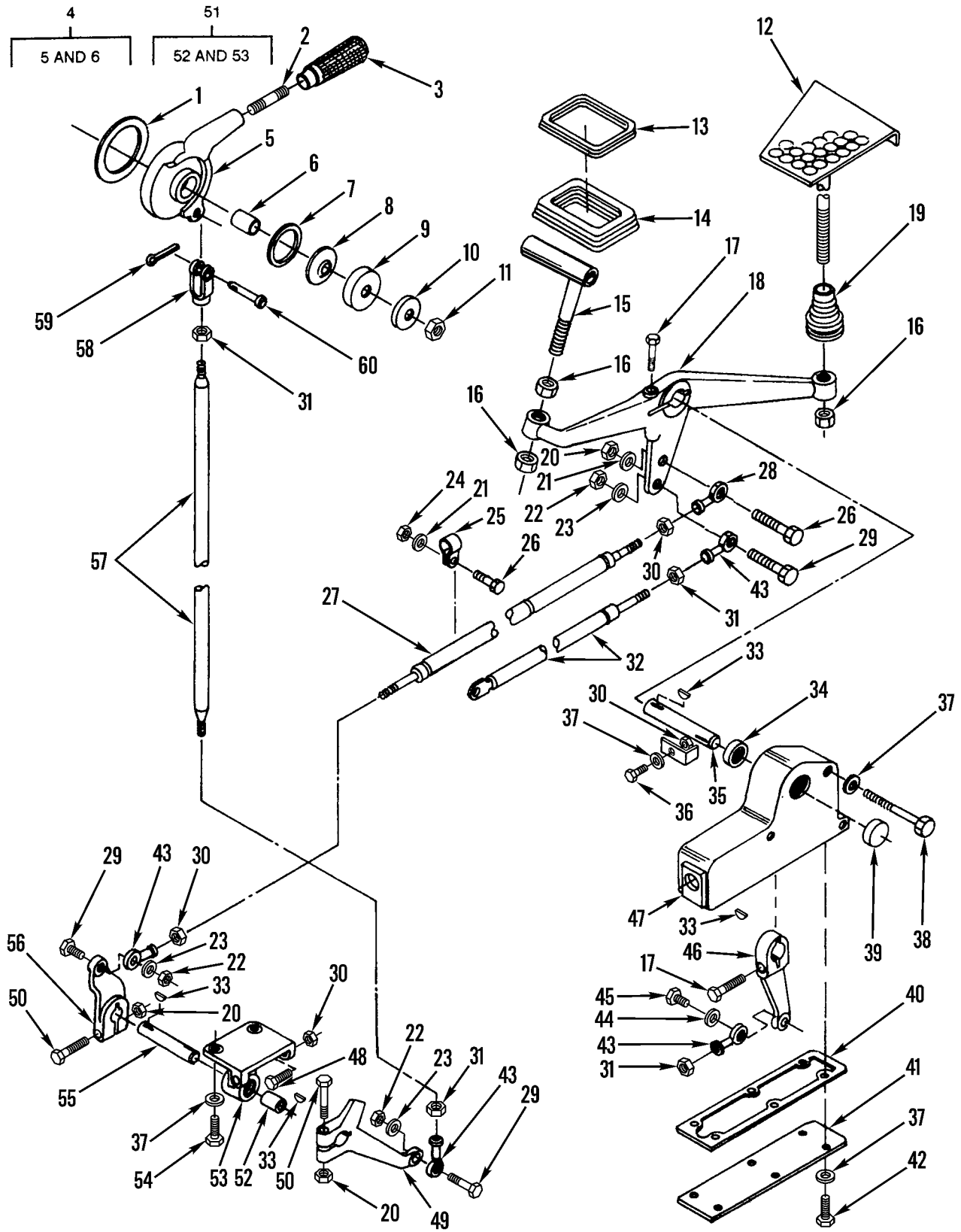

Figure 41. Front Governor Controls (Sheet 1 of 2)

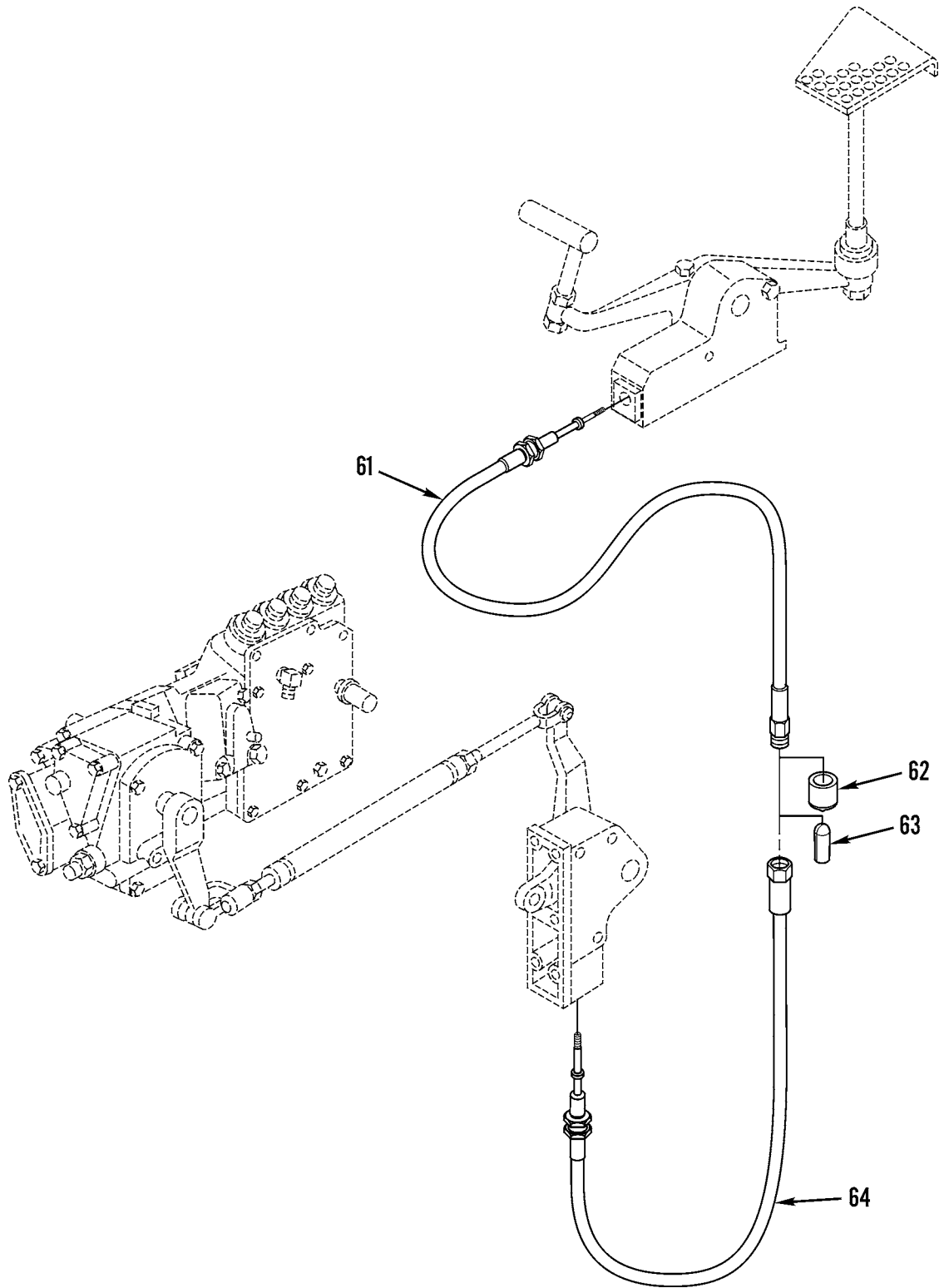

Figure 41. Front Governor Controls (Sheet 2 of 2)

(1) ITEM NO	(2) SMR CODE	(3) NSN	(4) CAGEC	(5) PART NUMBER	(6) DESCRIPTION AND USABLE ON CODES(UOC)	(7) QTY
GROUP 0308 ENGINE SPEED GOVERNOR AND CONTROLS						
FIG. 41 FRONT GOVERNOR CONTROLS						
1	PFFZZ	3040013127281	11083	6Y7966	LINING, FRICTION.....	1
2	PFFZZ	5307002366711	11083	4H9304	STUD, PLAIN.....	1
3	PFFZZ	2520003627883	11083	0L0829	HANDLE, CLUTCH LEVER.....	1
4	AFFZZ	5340011422862	11083	6G3505	LEVER, MANUAL CONTRO.....	1
5	PFFZZ		11083	6G3504	.HANDLE.....	1
6	PFFZZ	3120005554553	11083	4F8686	.BEARING, SLEEVE.....	1
7	PFFZZ	5310010660503	11083	4J6580	WASHER.....	1
8	PFFZZ	5310001748647	11083	5D0998	WASHER, SPRING TENS.....	6
9	PFFZZ	5310011480249	11083	0L0821	WASHER, RECESSED.....	1
10	PFFZZ	5310003082227	11083	4B5273	WASHER, FLAT.....	1
11	PFFZZ	5310010660508	11083	2K0564	NUT.....	1
12	PFFZZ	2540011468908	11083	8X6935	PEDAL, CONTROL.....	1
13	PFFZZ	8140011846877	11083	6G1956	PAD, CUSHIONING.....	1
14	PAFZZ	9390010962252	11083	8W3342	BELLOWS, PROTECTION.....	1
15	PFFZZ	2910001038876	11083	4H2186	TREADLE ASSEMBLY, GO.....	1
16	PFFZZ	5310001787700	11083	3H3680	NUT, PLAIN, HEXAGON.....	3
17	PFOZZ	5305000680511	80204	B1821BH038C125N	SCREW, CAP, HEXAGON H.....	1
18	PFFZZ	3040012142580	11083	8W0317	LEVER, REMOTE CONTRO.....	1
					UOC:AF9, AGP, F10	
18	PFFZZ	2530010659093	11083	8D7081	LEVER.....	1
					UOC:AGM, AGN	
19	PAFZZ	9390010947076	11083	6G0233	BELLOWS, PROTECTION.....	1
20	PFOZZ	5310014297859	11083	6V8801	NUT, PLAIN, HEXAGON.....	3
21	PFFZZ	5310001174788	11083	5M2894	WASHER, FLAT.....	2
					UOC:AF9, AGP, F10	
21	PFFZZ	5310001174788	11083	5M2894	WASHER, FLAT.....	1
					UOC:AGM, AGN	
22	PFFZZ	5310008807744	96906	MS51967-5	NUT, PLAIN, HEXAGON.....	3
					UOC:AF9, AGP, F10	
22	PFFZZ	5310008807744	96906	MS51967-5	NUT, PLAIN, HEXAGON.....	2
					UOC:AGM, AGN	
23	PFFZZ	5310000814219	96906	MS27183-12	WASHER, FLAT.....	3
					UOC:AF9, AGP, F10	
23	PFFZZ	5310000814219	96906	MS27183-12	WASHER, FLAT.....	2
					UOC:AGM, AGN	
24	PFFZZ	5310010588071	11083	2K4973	LOCKNUT.....	1
					UOC:AF9, AGP, F10	
25	PFFZZ	5340012156299	11083	8T1760	CLAMP, LOOP.....	1
					UOC:AF9, AGP, F10	
26	PFOZZ	5306011954681	11083	3B1915	BOLT.....	2
					UOC:AF9, AGP, F10	
26	PFOZZ	5306011954681	11083	3B1915	BOLT.....	1
					UOC:AGM, AGN	
27	PAFZZ	3040013338241	11083	8W3589	SHAFT ASSEMBLY, SHOU.....	1
					UOC:AF9, AGP, F10	
27	XDFZZ		11083	9D8129	SHAFT ASSEMBLY, SHOU.....	1
					UOC:AGM, AGN	
28	PAFZZ	3120000143507	02695	FR6-15	BEARING, PLAIN, ROD E.....	2

(1) ITEM NO	(2) SMR CODE	(3) NSN	(4) CAGEC	(5) PART NUMBER	(6) DESCRIPTION AND USABLE ON CODES(UOC)	(7) QTY
29	PFFZZ	5306002264828	80204	B1821BH031C113N	BOLT,MACHINE..... UOC:AF9,AGP,F10	3
29	PFFZZ	5306002264828	80204	B1821BH031C113N	BOLT,MACHINE..... UOC:AGM,AGN	2
30	PFOZZ	5310008512682	96906	MS35691-17	NUT,PLAIN,HEXAGON.....	5
31	PFFZZ	5310004238288	11083	1A8285	NUT,PLAIN,HEXAGON..... UOC:AF9,AGP,F10	5
31	PFFZZ	5310004238288	11083	1A8285	NUT,PLAIN,HEXAGON..... UOC:AGM,AGN	4
32	PAFZZ	3040012141291	11083	8W0328	CYLINDER,ACTUATING,..... UOC:AF9,AGP,F10	1
33	PFFZZ	5315006165526	80205	MS35756-8	KEY,WOODRUFF.....	1
34	PAFZZ	3110010659108	11083	7K2135	BEARING.....	1
35	PFFZZ	2530010660572	11083	8D5119	SHAFT.....	1
36	PFFZZ	5306008530324	11083	2D2285	BOLT,MACHINE.....	1
37	PFFZZ	5310010948810	78189	3320-14-01	WASHER,SQUARE CONE.....	11
38	PFFZZ	5305002528906	11083	0T0065	SCREW.....	3
39	PAFZZ	3110011668143	11083	4J2667	BEARING.....	1
40	PFFZZ	5330010660675	11083	8D9974	GASKET.....	1
41	PFFZZ	2530010660487	11083	8D9969	COVER.....	1
42	PFFZZ	5306002604508	11083	0S1594	BOLT,MACHINE.....	6
43	PFFZZ	3120001826865	11083	7H3641	BEARING,PLAIN,ROD E..... UOC:AF9,AGP,F10	4
43	PFFZZ	3120001826865	11083	7H3641	BEARING,PLAIN,ROD E..... UOC:AGM,AGN	3
44	PFFZZ	5310001670721	96906	MS35333-41	WASHER,LOCK.....	1
45	PFFZZ	5306002264826	80204	B1821BH031C088N	BOLT,MACHINE.....	1
46	PFFZZ	2530010660489	11083	9D0145	LEVER.....	1
47	XDFZZ		11083	8D9973	HOUSING.....	1
48	PFFZZ	5305010660529	11083	0V0196	CAP,SCREW.....	2
49	PFFZZ	2530010659089	11083	8D5996	LEVER.....	1
50	PFOZZ	5305010156841	11083	0S1591	SCREW.....	2
51	AFFZZ	3805011700837	11083	8D6174	BRACKET,EYE,ROTATIN.....	1
52	PAFZZ	3120004582005	11083	7H1051	.BEARING,SLEEVE.....	1
53	PFFZZ		11083	8D6173	.BRACKET.....	1
54	PFFZZ	5306002637301	11083	0L1351	BOLT,MACHINE.....	2
55	PFOZZ	2530010660574	11083	8D5126	SHAFT.....	1
56	PFFZZ	3040012142579	11083	4D2498	LEVER,REMOTE CONTRO.....	1
57	PFFZZ	3040011467967	11083	4V0627	CONNECTING LINK,RIG.....	1
58	PFFZZ	2530010659067	11083	3D9609	END.....	1
59	PFOZZ	5315008392326	96906	MS24665-281	PIN,COTTER.....	1
60	PFOZZ	5315007540848	96906	MS35810-3	PIN,STRAIGHT,HEADED.....	1
61	PAOZZ	2590011698762	11083	5R6837	CONTROL ASSEMBLY,PU..... UOC:AGM,F10	1
62	PAOZZ		11083	5R6221	PLUG,END SEAL,ELECT..... UOC:AGM,F10	1
63	PAOZZ	5340011863757	15819	625-2-701-89	CAP,PROTECTIVE,DUST..... UOC:AGM,F10	3
64	PAOZZ	2590011695402	11083	5R6838	CONTROL ASSEMBLY,PU..... UOC:AGM,F10	1

END OF FIGURE

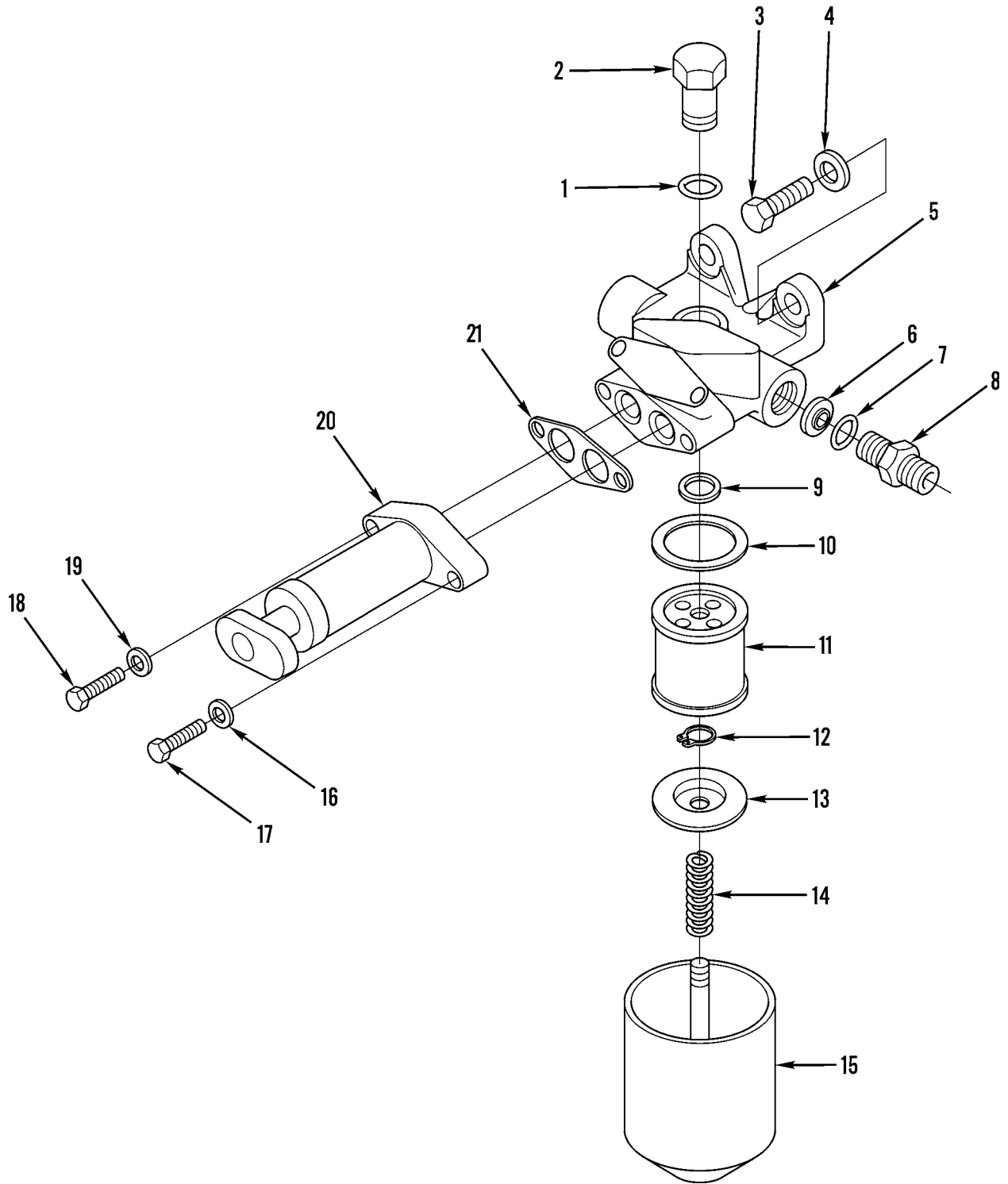

Figure 42. Primary Fuel Filter, Fuel Priming Pump, and Mounting (Sheet 1 of 2)

31
32 THRU 35

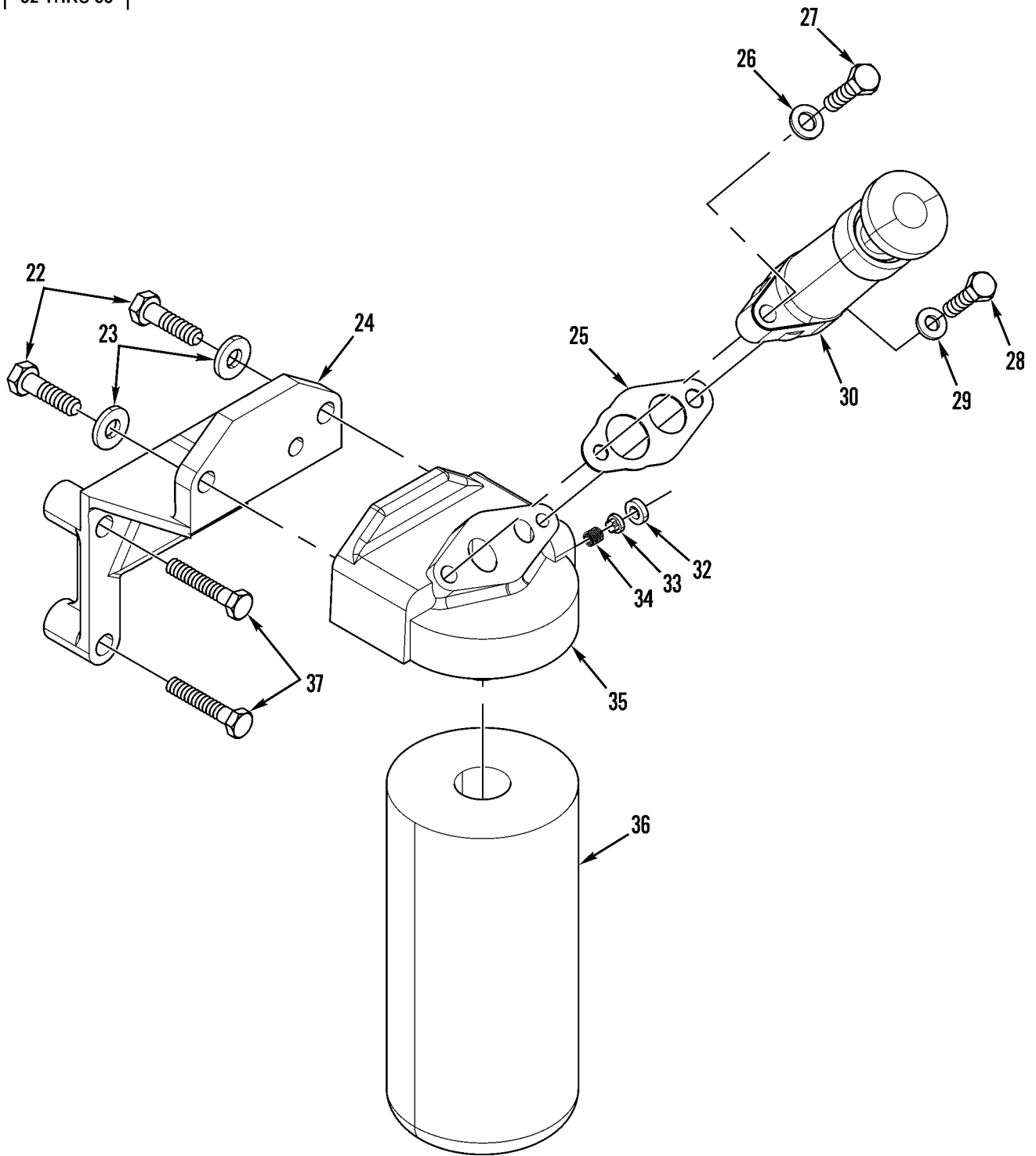

Figure 42. Primary Fuel Filter, Fuel Priming Pump, and Mounting (Sheet 2 of 2)

(1) ITEM NO	(2) SMR CODE	(3) NSN	(4) CAGEC	(5) PART NUMBER	(6) DESCRIPTION AND USABLE ON CODES(UOC)	(7) QTY
GROUP 0309 FUEL FILTERS						
FIG. 42 PRIMARY FUEL FILTER, FUEL PRIMING PUMP, AND MOUNTING						
1	PFFZZ	5330008588224	11083	2J0157	PACKING,PREFORMED PART OF KIT P/N 3E8905.....	1
					UOC:AF9,AGP,F10	
2	PAFZZ	5310008828876	11083	8H2807	NUT,SLEEVE.....	1
					UOC:AF9,AGP,F10	
3	PFFZZ	5306011591513	11083	0T0055	BOLT,MACHINE.....	1
					UOC:AF9,AGP,F10	
3	PFFZZ	5306004238194	11083	1A2029	BOLT,MACHINE.....	1
					UOC:AF9,AGP,F10	
4	PFFZZ	5310001174788	11083	5M2894	WASHER,FLAT.....	2
					UOC:AF9,AGP,F10	
5	PAFZZ	4320011554162	11083	8N6199	HOUSING,LIQUID PUMP.....	1
					UOC:AF9,AGP,F10	
6	PAFZZ	2910000332200	70040	5622759	VALVE ASSEMBLY,FUEL.....	1
					UOC:AF9,AGP,F10	
7	PFOZZ	5331001675174	81349	M83248/2-910	O-RING PART OF KIT P/N 3E8905.....	1
					UOC:AF9,AGP,F10	
8	PAOZZ	4730010589100	11083	0308194	ADAPTER,STRAIGHT,TU.....	1
					UOC:AF9,AGP,F10	
9	PFFZZ	5325004938125	96906	MS16626-1062	RING,RETAINING.....	1
					UOC:AF9,AGP,F10	
10	PFOZZ	5330005854284	11083	8H2778	GASKET PART OF KIT P/N 3E8905.....	1
					UOC:AF9,AGP,F10	
11	PAOZZ	2910009893388	11083	9M2341	FILTER ELEMENT,FLUI.....	1
					UOC:AF9,AGP,F10	
12	PFOZZ	5325007151152	96906	MS16624-1037	RING,RETAINING.....	1
					UOC:AF9,AGP,F10	
13	PAOZZ	5340009993230	11083	7H9678	SEAT,HELICAL COMPRE.....	1
					UOC:AF9,AGP,F10	
14	PAOZZ	5360001160448	11083	7S9323	SPRING,HELICAL,COMP.....	1
					UOC:AF9,AGP,F10	
15	PAOZZ	2910001163227	11083	8H2810	FILTER BODY,FLUID.....	1
					UOC:AF9,AGP,F10	
16	PFFZZ	5310010512360	11083	5P0537	WASHER.....	1
					UOC:AF9,AGP,F10	
17	PFFZZ	5306004238784	11083	7B2742	BOLT,MACHINE.....	1
					UOC:AF9,AGP,F10	
18	PFFZZ	5306002721804	11083	1B2790	BOLT,MACHINE.....	1
					UOC:AF9,AGP,F10	
19	PFFZZ	5310000814219	96906	MS27183-12	WASHER,FLAT.....	1
					UOC:AF9,AGP,F10	
20	PAFZZ	2910010211845	11083	1052508	PUMP,ENGINE PRIMING.....	1
					UOC:AF9,AGP,F10	
21	PFFZZ	5330010244862	11083	1P0436	GASKET PART OF KIT P/N 3E8905.....	1
					UOC:AF9,AGP,F10	
22	PFFZZ	5306012858875	11083	8T2502	BOLT,MACHINE.....	2
					UOC:AGM,AGN	
23	PFFZZ	5310010948810	78189	3320-14-01	WASHER,SQUARE CONE.....	2

(1) ITEM NO	(2) SMR CODE	(3) NSN	(4) CAGEC	(5) PART NUMBER	(6) DESCRIPTION AND USABLE ON CODES(UOC)	(7) QTY
24	PFFZZ	2910011557936	11083	7C3595	UOC:AGM,AGN SUPPORT,FUEL FILTER.....	1
25	PFFZZ	5330010244862	11083	1P0436	UOC:AGM,AGN GASKET PART OF KIT P/N 5P9419.....	1
26	PFFZZ	5310013598806	11083	8T4224	UOC:AGM,AGN WASHER,FLAT.....	1
27	PFFZZ	5305014714125	11083	8C6561	UOC:AGM,AGN SCREW,CAP,HEXAGON H.....	1
28	PFFZZ	5306014389852	11083	7X2501	UOC:AGM,AGN BOLT,MACHINE.....	1
29	PFFZZ	5310008412576	96906	MS25440-4	UOC:AGM,AGN WASHER,FLAT.....	1
30	PFFZZ	2910010211845	11083	1052508	UOC:AGM,AGN PUMP,ENGINE PRIMING.....	1
31	PFFZZ	2940011422642	11083	4N3302	UOC:AGM,AGN FILTER BODY,FLUID.....	1
32	PFFZZ	4820011045111	11083	4N3298	UOC:AGM,AGN .SEAT,VALVE.....	1
33	PFFZZ	4820011052265	11083	4N3297	UOC:AGM,AGN .DISK,VALVE.....	1
34	PFFZZ	5360011073891	11083	4N3296	UOC:AGM,AGN .SPRING,HELICAL,COMP.....	1
35	PFFZZ	2910011422643	11083	4N3295	UOC:AGM,AGN .FILTER ASSEMBLY,FLU.....	1
36	PAOZZ	2910014449487	11083	1R0750	UOC:AGM,AGN FILTER,FLUID.....	1
37	PFFZZ	5305010269518	11083	0S1571	UOC:AGM,AGN SCREW,CAP,HEXAGON H.....	2

END OF FIGURE

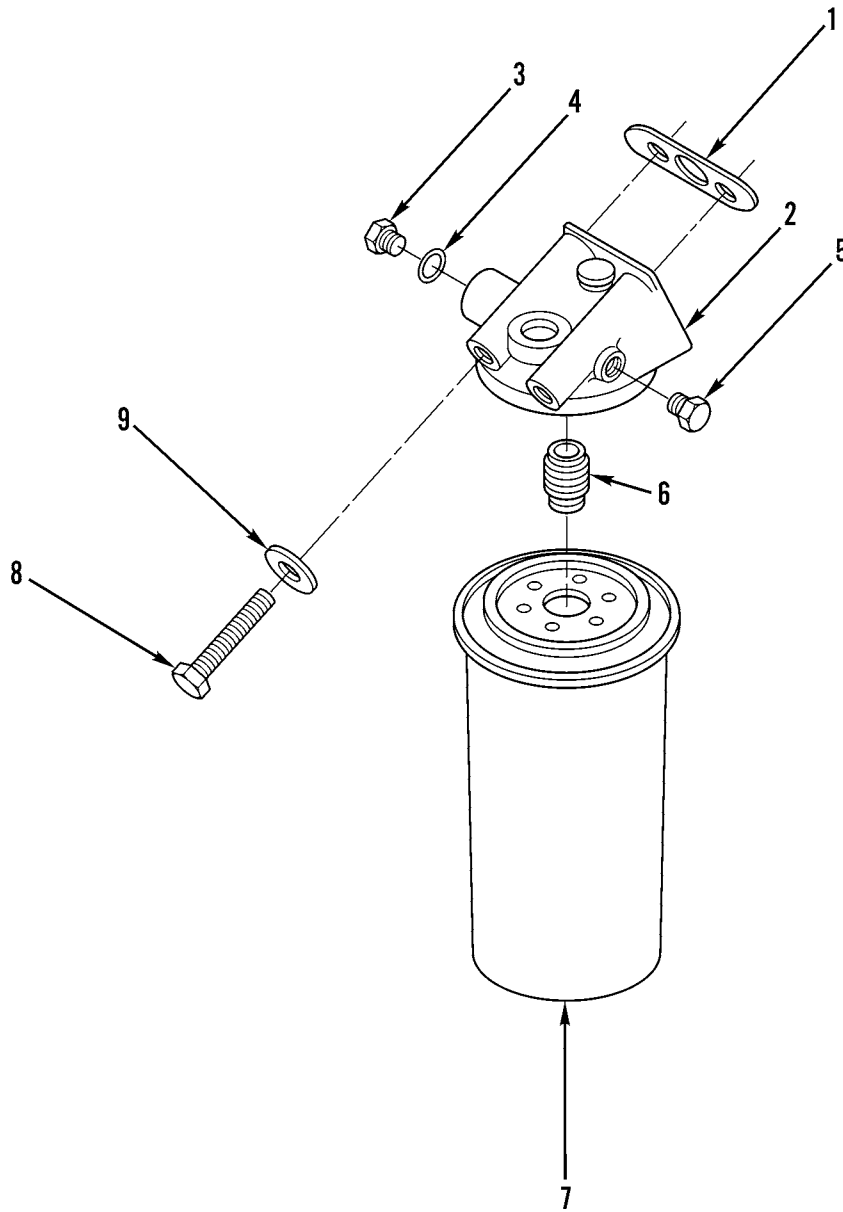
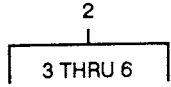

Figure 43. Secondary Fuel Filter and Mounting

(1) ITEM NO	(2) SMR CODE	(3) NSN	(4) CAGEC	(5) PART NUMBER	(6) DESCRIPTION AND USABLE ON CODES(UOC)	(7) QTY
GROUP 0309 FUEL FILTERS						
FIG. 43 SECONDARY FUEL FILTER AND MOUNTING						
1	PFFZZ	5330011586284	11083	7N9520	GASKET PART OF KIT P/N 3E8905..... UOC:AF9,AGP,F10	1
2	PFFZZ	2910011555195	11083	7N9519	HEAD,FLUID FILTER..... UOC:AF9,AGP,F10	1
3	PFFZZ	5365004114584	11083	9S4191	.PLUG,MACHINE THREAD..... UOC:AF9,AGP,F10	1
4	PCFZZ	5331008013354	25184	906-737-70	.O-RING PART OF KIT P/N 3E8905..... UOC:AF9,AGP,F10	1
5	PFFZZ	4730009247886	11083	5M6214	.PLUG,PIPE..... UOC:AF9,AGP,F10	1
6	PFFZZ	5307010512364	11083	9S4167	.STUD,PLAIN..... UOC:AF9,AGP,F10	1
7	PAFZZ	2910014449487	11083	1R0750	FILTER,FLUID.....	1
8	PFFZZ	5306010691382	11083	6B4198	BOLT..... UOC:AF9,AGP,F10	2
9	PFFZZ	5310010512360	11083	5P0537	WASHER..... UOC:AF9,AGP,F10	2

END OF FIGURE

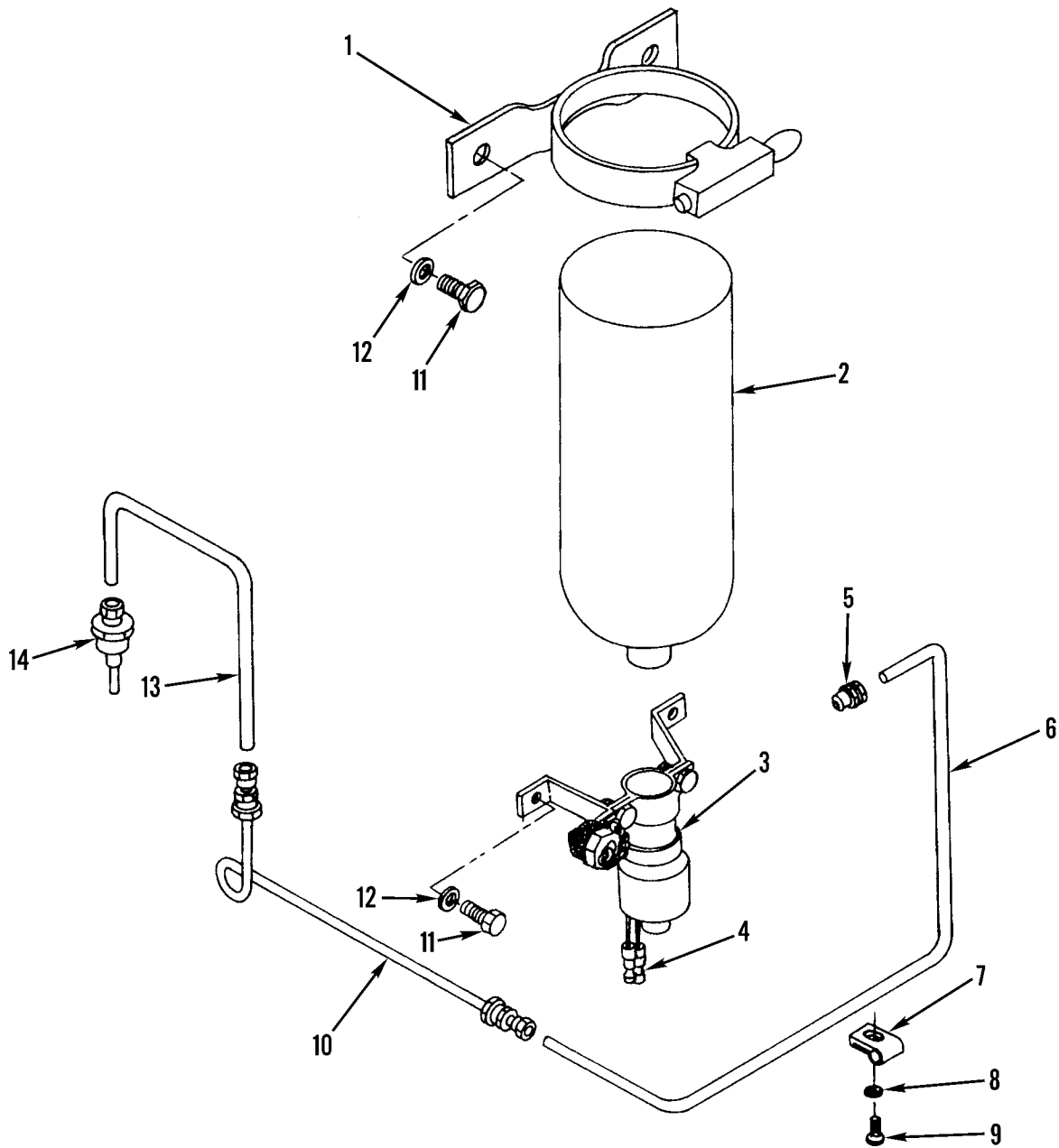

Figure 44. Ether Starting and Mounting

(1) ITEM NO	(2) SMR CODE	(3) NSN	(4) CAGEC	(5) PART NUMBER	(6) DESCRIPTION AND USABLE ON CODES(UOC)	(7) QTY
GROUP 0311 ENGINE STARTING AIDS						
FIG. 44 ETHER STARTING AND MOUNTING						
1	PFOZZ	5340010882385	53203	300 450	CLAMP, LOOP.....	1
2	PAOZZ	2910006469727	78280	LP-535-1	CYLINDER, ENGINE STA.....	1
3	PFOZZ	2910011497860	61112	QS5-2CT	VALVE, ENGINE START.....	1
4	PAOZZ	5940002910085	16428	724105	. TERMINAL, QUICK DISC.....	2
5	PFOZZ	4730002891243	79470	681X2	ADAPTER, STRAIGHT, PI.....	1
6	PFOZZ	4720011033700	11083	5P5630	TUBING, NONMETALLIC MAKE FROM 79 INCHES OF 5P5630.....	1
7	PFOZZ	5340004481795	75272	COV-0413	CLAMP, LOOP.....	4
8	PFOZZ	5310001174788	11083	5M2894	WASHER, FLAT.....	3
9	PFOZZ	5305002528919	11083	OS0509	SCREW, CAP, HEXAGON H.....	2
10	PFOZZ	4720011525806	11083	9G6736	TUBING ASSEMBLY, NON.....	1
11	PFOZZ	5306008148967	11083	2H3755	BOLT, MACHINE.....	4
12	PFOZZ	5310001670721	96906	MS35333-41	WASHER, LOCK.....	4
13	PFOZZ	4710011515979	11083	2G8963	TUBE, BENT, METALLIC.....	1
14	PFOZA	4920011407569	61112	QA5-1TC	ATOMIZER, START AID.....	1

END OF FIGURE

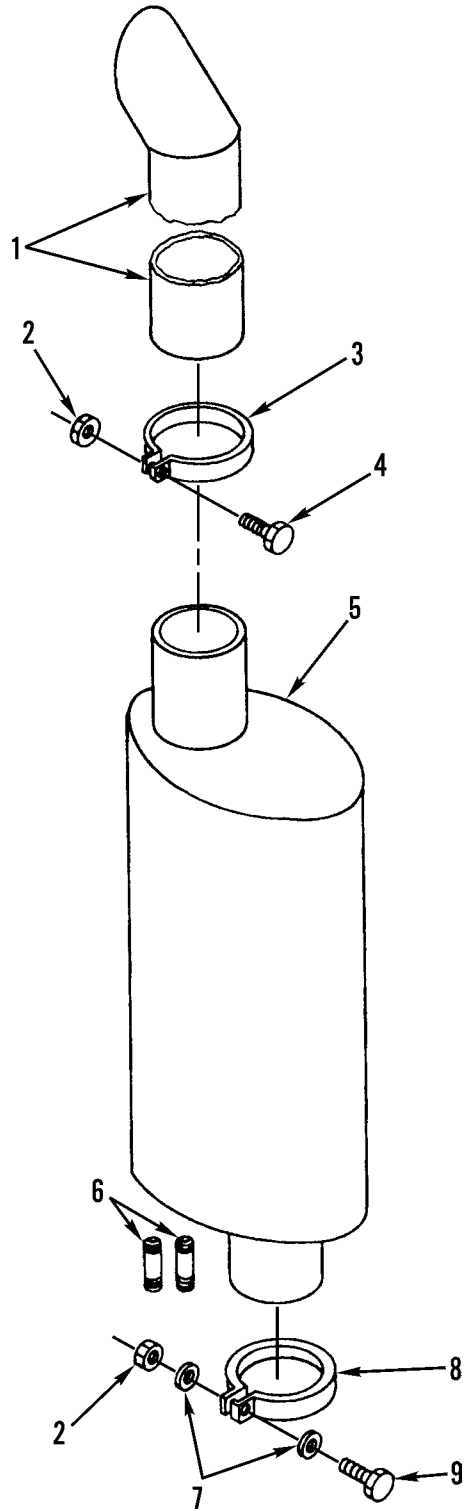

Figure 45. Exhaust Muffler and Mounting

(1) ITEM NO	(2) SMR CODE	(3) NSN	(4) CAGEC	(5) PART NUMBER	(6) DESCRIPTION AND USABLE ON CODES(UOC)	(7) QTY
GROUP 04 EXHAUST SYSTEM						
GROUP 0401 MUFFLER AND PIPES						
FIG. 45 EXHAUST MUFFLER AND MOUNTING						
1	PAOZZ	2990010939236	18265	AEM00-1164	PIPE, EXHAUST.....	1
2	PFOZZ	5310004988409	11083	1B5355	NUT, PLAIN, HEXAGON.....	1
3	PAOZZ	5340004264816	11083	7S8735	CLAMP, LOOP.....	1
4	PFOZZ	5306010512309	11083	2P3205	BOLT.....	1
5	PAOZZ	2990010217587	18265	MJM08-0047	MUFFLER, INTAKE.....	1
6	PFOZZ	5307002748196	11083	0S0532	.STUD, PLAIN.....	2
7	PFOZZ	5310001174788	11083	5M2894	WASHER, FLAT.....	2
8	PFOZZ	5340003527779	11083	4F4974	CLAMP, LOOP.....	1
9	PFOZZ	5306010949106	11083	0S1590	BOLT, MACHINE.....	1

END OF FIGURE

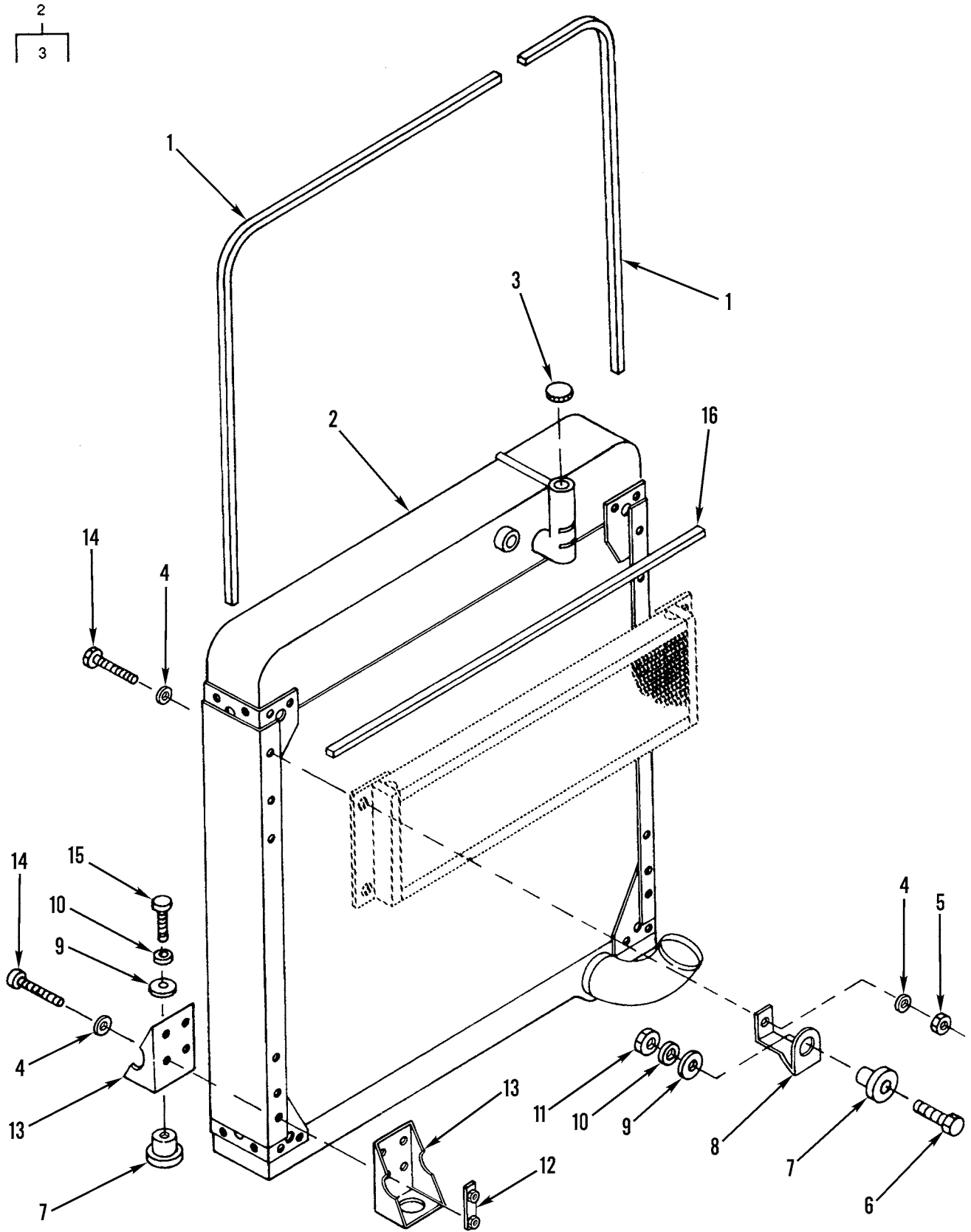

Figure 46. Radiator and Mounting

(1) ITEM NO	(2) SMR CODE	(3) NSN	(4) CAGEC	(5) PART NUMBER	(6) DESCRIPTION AND USABLE ON CODES(UOC)	(7) QTY
GROUP 05 COOLING SYSTEM						
GROUP 0501 RADIATOR, EVAPORATIVE						
COOLER, OR HEAT EXCHANGER						
FIG. 46 RADIATOR AND MOUNTING						
1	MOOZZ		11083	5P9909-109	SEAL MAKE FROM P/N 5P9909.....	20
2	PAOFF	2930011412847	11083	8N0073	RADIATOR,ENGINE COO.....	1
3	PAOZZ	2930011106440	1GT86	G-13584	.CAP,FILLER OPENING.....	1
4	PFOZZ	5310010948810	78189	3320-14-01	WASHER,SQUARE CONE.....	8
5	PFOZZ	5310014297859	11083	6V8801	NUT,PLAIN,HEXAGON.....	2
6	PFOZZ	5306004550459	11083	9S1366	BOLT,MACHINE.....	2
7	XDOZZ		76005	J-6256-10	MOUNT,RESILIENT.....	6
8	PFOZZ	5340011487562	11083	2P0226	STRAP,RETAINING.....	2
9	PFOZZ	5310001555049	11083	2J7258	WASHER,FLAT.....	6
10	PFOZZ	5310004317239	11083	2M0849	WASHER,FLAT.....	6
11	PFOZZ	5310007680318	96906	MS51967-14	NUT,PLAIN,HEXAGON.....	2
12	PAOZZ	5310011461169	11083	8N7837	NUT.....	2
13	PFOZZ	5340011478216	11083	2P5190	BRACKET,ANGLE.....	4
14	PFOZZ	5305010953292	11083	7F3425	SCREW,CAP,HEXAGON H.....	6
15	PFOZZ	5306002736357	11083	1A1460	BOLT,MACHINE.....	4
16	MOOZZ		11083	5P9909-36	SEAL MAKE FROM SEAL P/N 5P9909.....	1

END OF FIGURE

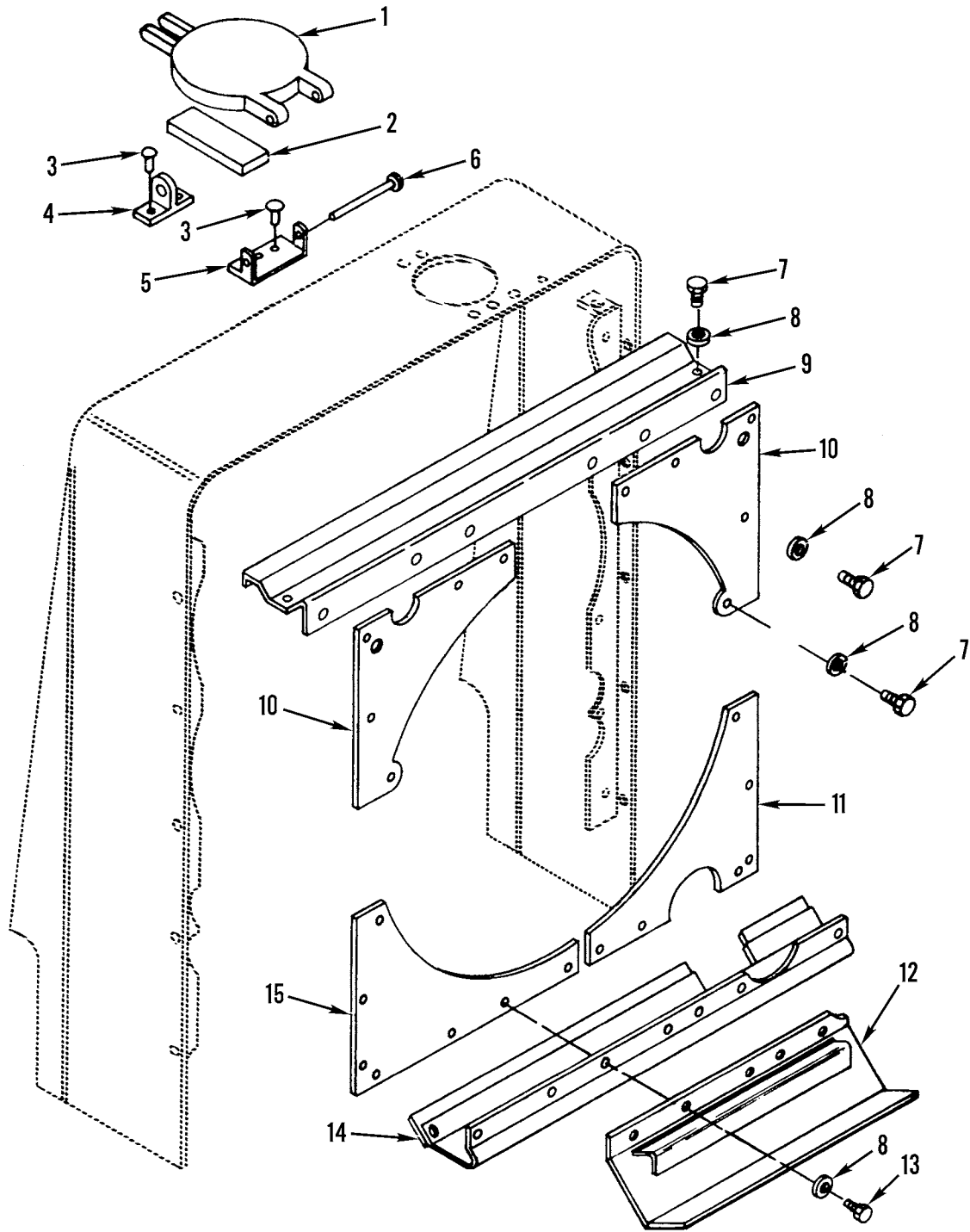

Figure 47. Radiator Shields and Mounting

(1) ITEM NO	(2) SMR CODE	(3) NSN	(4) CAGEC	(5) PART NUMBER	(6) DESCRIPTION AND USABLE ON CODES(UOC)	(7) QTY
GROUP 0501 RADIATOR, EVAPORATIVE COOLER, OR HEAT EXCHANGER FIG. 47 RADIATOR SHIELDS AND MOUNTING						
1	PFOZZ	5342013165818	11083	9D5267	CAP,FILLER OPENING..... UOC:AF9,AGP,F10	1
2	PAOZZ	2590011816773	11083	9D5317	PAD,CUSHIONING..... UOC:AF9,AGP,F10	1
3	PFOZZ	5320008503241	07707	SD66BS	RIVET,BLIND..... UOC:AF9,AGP,F10	5
4	PFOZZ	2590011824466	11083	9D5264	PLATE ASSEMBLY,RADI..... UOC:AF9,AGP,F10	1
5	PAOZZ	5340011946639	11083	9D5266	STRAP,RETAINING..... UOC:AF9,AGP,F10	1
6	PAOZZ	5320011831510	11083	8F0964	RIVET,SOLID..... UOC:AF9,AGP,F10	1
7	PFOZZ	5306002637301	11083	0L1351	BOLT,MACHINE.....	20
8	PFOZZ	5310010948810	78189	3320-14-01	WASHER,SQUARE CONE..... UOC:AF9,AGP,F10	1
9	PFFZZ	2930011475533	11083	2W0117	BAFFLE,AIRFLOW,RADI.....	1
10	PFOZZ	2930011474182	11083	2W0116	SHIELD,FAN,ENGINE C.....	2
11	PFFZZ	3805011471409	11083	2P0408	GUARD,MECHANICAL DR.....	1
12	PAOZZ	3020011479299	11083	6G7449	GUARD,MECHANICAL DR..... UOC:AGM,AGN	1
12	PFOZZ	2590011832574	11083	5R6923	BEZEL,AUTOMOTIVE TR..... UOC:AF9,AGP,F10	1
13	PFOZZ	5306004238194	11083	1A2029	BOLT,MACHINE.....	5
14	PFFZZ	2930011493805	11083	2P0440	BAFFLE ASSEMBLY,RAD.....	1
15	XDOZZ		11083	3P0115	GUARD,MECHANICAL DR.....	1

END OF FIGURE

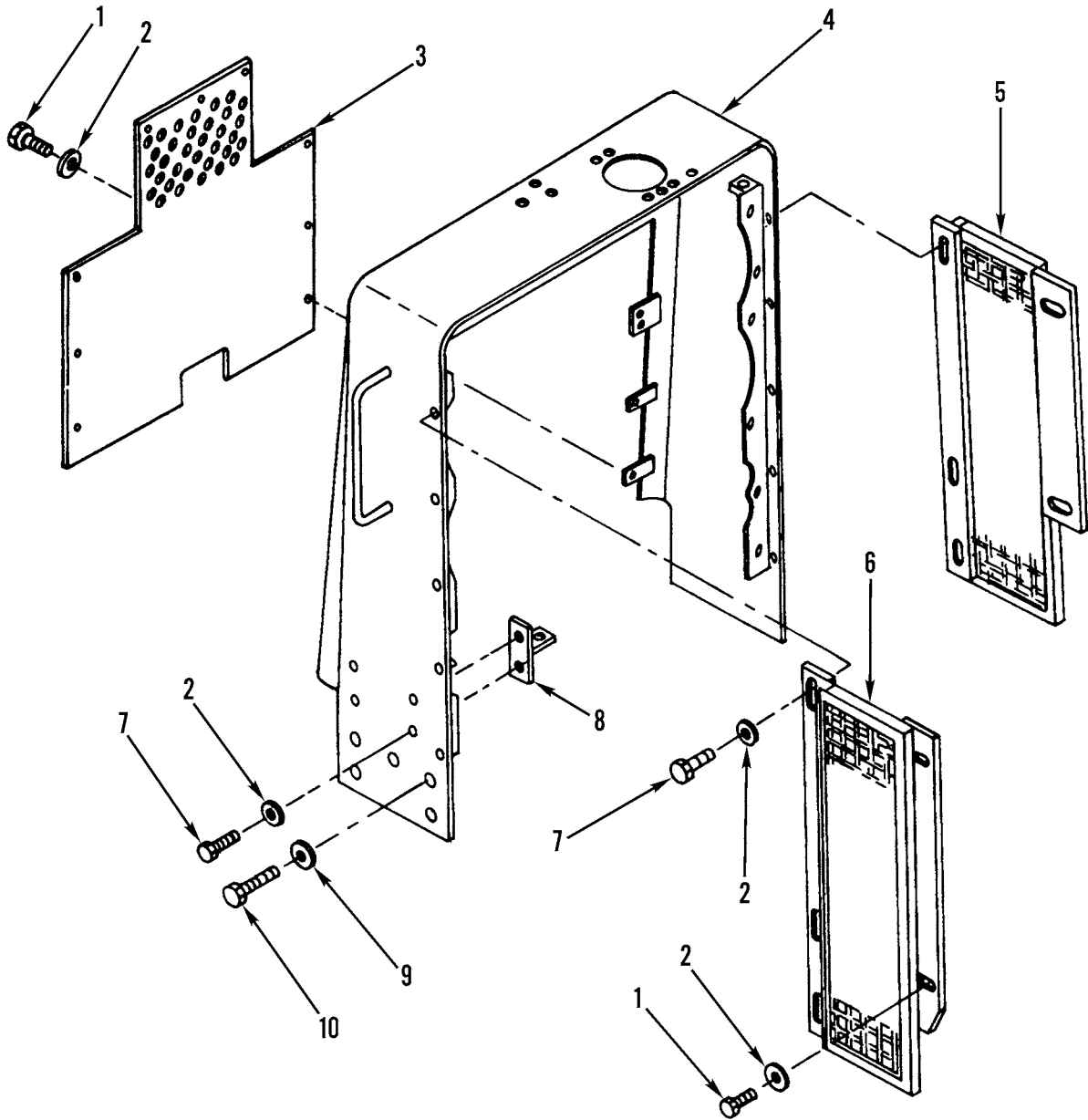

Figure 48. Radiator Guards and Mounting

(1) ITEM NO	(2) SMR CODE	(3) NSN	(4) CAGEC	(5) PART NUMBER	(6) DESCRIPTION AND USABLE ON CODES(UOC)	(7) QTY
GROUP 0501 RADIATOR, EVAPORATIVE COOLER, OR HEAT EXCHANGER FIG. 48 RADIATOR GUARDS AND MOUNTING						
1	PFOZZ	5306002637301	11083	0L1351	BOLT,MACHINE.....	13
2	PFOZZ	5310010948810	78189	3320-14-01	WASHER,SQUARE CONE.....	31
3	PFOZZ	5340011509809	11083	6G3691	COVER,ACCESS.....	1
4	PFOZZ	2930011471377	11083	6G3690	SUPPORT ASSEMBLY.....	1
UOC:AF9,AGM,AGN						
4	PFOZZ	2510011832614	11083	5R6391	SUPPORT ASSEMBLY.....	1
UOC:AF9,AGP,F10						
5	PFOZZ	2540011474184	11083	8D3502	SCREEN ASSEMBLY,RAD.....	1
6	PFOZZ	2540011474183	11083	8D3501	SCREEN ASSEMBLY,RAD.....	1
7	PFOZZ	5305002528919	11083	0S0509	SCREW,CAP,HEXAGON H.....	18
8	PAOZZ	5340011478217	11083	8D1220	BRACKET,ANGLE.....	4
9	PFOZZ	5310010951249	11083	7D1649	WASHER,FLAT.....	10
10	PFOZZ	5306008744001	11083	6H1717	BOLT,MACHINE.....	10

END OF FIGURE

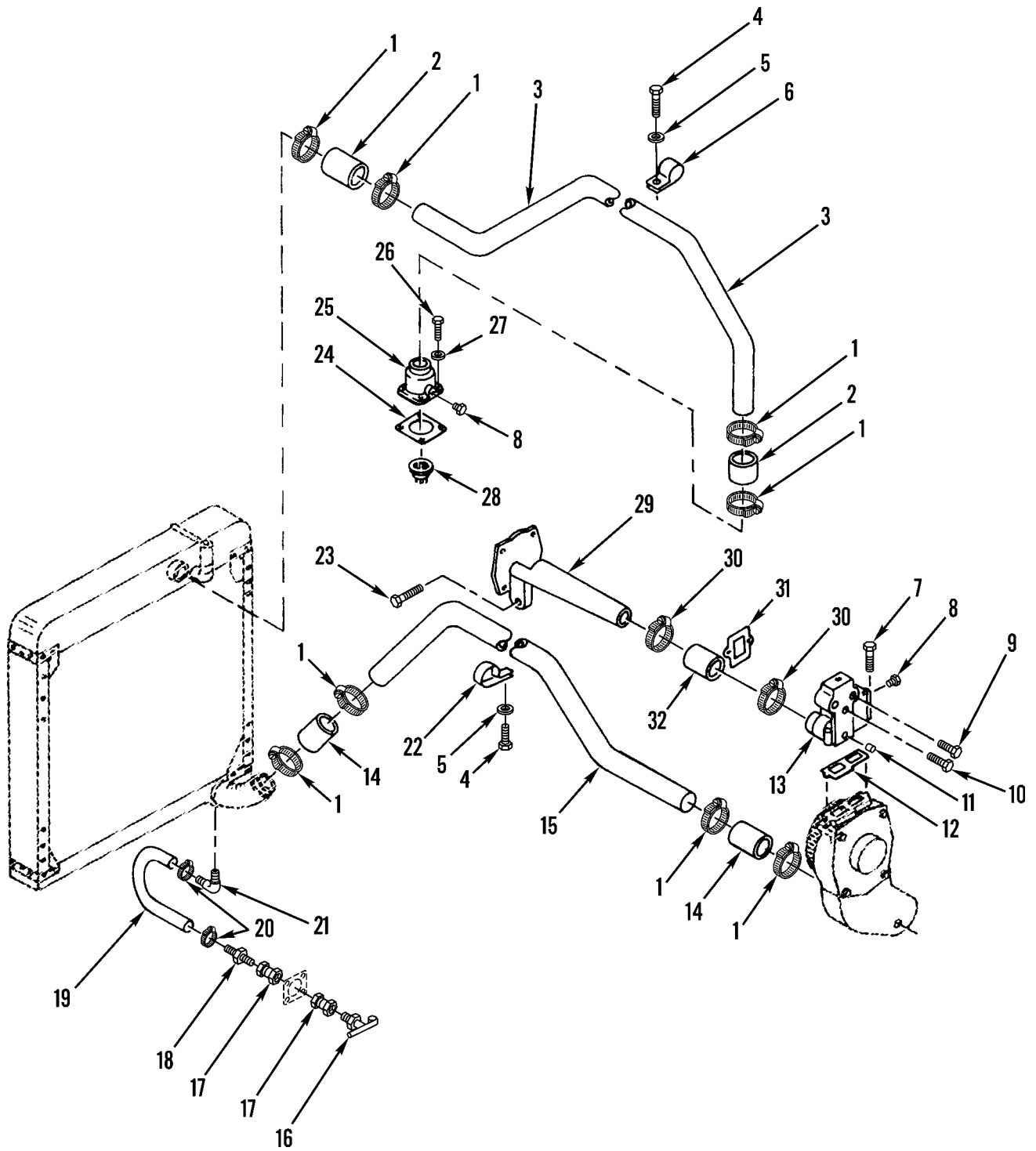

Figure 49. Water Lines and Mounting

(1) ITEM NO	(2) SMR CODE	(3) NSN	(4) CAGEC	(5) PART NUMBER	(6) DESCRIPTION AND USABLE ON CODES(UOC)	(7) QTY
GROUP 0503 WATER MANIFOLD, HEADERS, THERMOSTATS, AND HOUSING GASKET FIG. 49 WATER LINES AND MOUNTING						
1	PFOZZ	4730010595352	66295	UT412-212	CLAMP,HOSE.....	8
2	MOOZZ		11083	5P1262-4 IN	HOSE MAKE FROM HOSE P/N 5P1260.....	2
3	PFOZZ	4710011498461	11083	8D4994	TUBE,BENT,METALLIC.....	1
4	PFOZZ	5306002604508	11083	0S1594	BOLT,MACHINE.....	2
5	PFOZZ	5310010948810	78189	3320-14-01	WASHER,SQUARE CONE.....	2
6	PAOZZ	5340011528210	11083	2S7010	CLAMP,LOOP.....	1
7	PFOZZ	5306004262932	11083	0S1619	BOLT,MACHINE.....	2
8	PFOZZ	4730000892515	11083	5M6213	PLUG,PIPE.....	3
9	PFOZZ	5305002528906	11083	0T0065	SCREW.....	1
10	PFOZZ	5306010949106	11083	0S1590	BOLT,MACHINE.....	1
11	PFOZZ	4730001223969	11083	1B5174	PLUG,PIPE.....	3
12	PFOZZ	5330011278574	11083	7N0200	GASKET PART OF KIT P/N 6V2934 PART OF KIT P/N 6V2525 PART OF KIT P/N 2084836.....	1
13	PFOZZ	2930011496719	11083	1N3958	WATER OUTLET,ENGINE.....	1
14	MOOZZ		11083	5P1265-4.5 IN	HOSE,NONMETALLIC MAKE FROM HOSE P/ N 5P1265.....	2
15	PFOZZ	4710011482662	11083	2G6384	TUBE,BENT,METALLIC.....	1
16	PFOZZ	4820002769041	96906	MS35782-6	COCK,DRAIN.....	1
17	PAOZZ	4730005111677	04285	P-18240	COUPLING,PIPE.....	1
18	PAOZZ	4730006225756	30327	KF10-06PS	ADAPTER,STRAIGHT,PI.....	1
19	PFOZZ	4720011498949	11083	6G2007	HOSE,PREFORMED.....	1
20	PFOZZ	4730008776298	81646	6710	CLAMP,HOSE.....	2
21	PFOZZ	4730010980132	79470	1599	ELBOW,PIPE TO HOSE.....	1
22	PFOZZ	5340011530891	11083	8D8259	CLAMP,LOOP.....	1
23	PFOZZ	5305000680511	80204	B1821BH038C125N	SCREW,CAP,HEXAGON H.....	1
24	PFOZZ	5330010948058	11083	7N0944	GASKET PART OF KIT P/N 6V2934 PART OF KIT P/N 6V2525.....	1
25	PFOZZ	3040011476465	11083	1W6810	HOUSING,MECHANICAL.....	1
26	PFOZZ	5306004238194	11083	1A2029	BOLT,MACHINE.....	4
27	PFOZZ	5310001174788	11083	5M2894	WASHER,FLAT.....	4
28	PAOZZ	6620010081893	78493	4A308-21	THERMOSTAT,FLOW CON.....	1
29	XDOZZ		11083	2P2511	HOUSING,MECHANICAL.....	1
30	PFOZZ	4730011067246	08484	HTM350	CLAMP,HOSE.....	2
31	PFOZZ	5330010675728	11083	2P6132	GASKET PART OF KIT P/N 6V2934 PART OF KIT P/N 6V2525 PART OF KIT P/N 2084836.....	1
32	MOOZZ		11083	5P1260-3.15 IN	HOSE,NONMETALLIC MAKE FROM HOSE P/ N 5P1260.....	1

END OF FIGURE

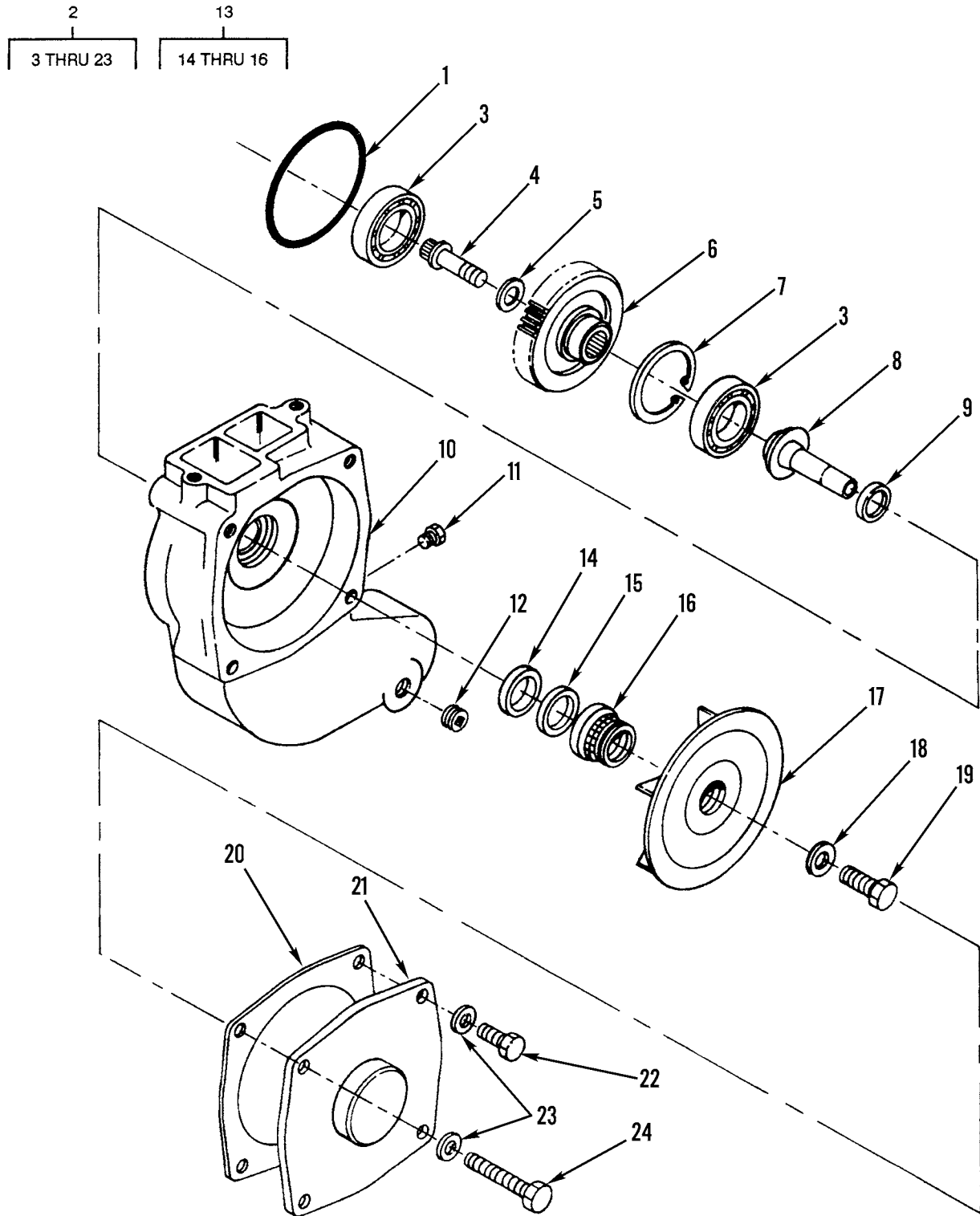

Figure 50. Water Pump Assembly and Mounting

(1) ITEM NO	(2) SMR CODE	(3) NSN	(4) CAGEC	(5) PART NUMBER	(6) DESCRIPTION AND USABLE ON CODES(UOC)	(7) QTY
GROUP 0504 WATER PUMP						
FIG. 50 WATER PUMP ASSEMBLY AND MOUNTING						
1	PFOZZ	5331006635709	11083	5F3106	O-RING PART OF KIT P/N 2084836.....	1
2	PAOFF	2930011774795	11083	1727772	PUMP, COOLING SYSTEM.....	1
						UOC:AF9, AGP, F10
3	PAFZZ	3110005545302	12128	W55	. BEARING, BALL, ANNULA.....	2
4	PFFZZ	5306011799434	11083	6K3771	. BOLT, MACHINE.....	1
						UOC:AF9, AGP, F10
5	PFFZZ	5310011494410	11083	3K6113	. WASHER, FLAT.....	1
						UOC:AF9, AGP, F10
6	PFFZZ	3020011789843	11083	2W7678	. GEAR, HELICAL.....	1
						UOC:AF9, AGP, F10
7	PFFZZ	5325005986232	96906	MS16625-1315	. RING, RETAINING.....	1
8	PFFZZ	3040011780698	11083	2W7255	. SHAFT, SHOULDERED.....	1
						UOC:AF9, AGP, F10
9	PAFZZ	5330011574864	11083	6V3988	. SEAL, PLAIN ENCASED.....	1
10	PFFZZ	4320011476460	11083	1543947	. HOUSING, LIQUID PUMP.....	1
11	PFFZZ	4730000892515	11083	5M6213	. PLUG, PIPE.....	1
12	PFFZZ	4730001223969	11083	1B5174	. PLUG, PIPE.....	1
13	PFFZZ	5330010978142	11083	1067150	. PACKING, PREFORMED.....	1
14	PFFZZ	5330004317137	11083	8S8821	. . PACKING, PREFORMED.....	1
15	PFFZZ	5365004328183	11083	8S7762	. . RING.....	1
16	XAFZZ		71724	CF-SP39691-REVH	. . SEAL ASSEMBLY.....	1
17	PFFZZ	4320014759634	11083	1725189	. IMPELLER, PUMP, CENTR.....	1
18	PFFZZ	5310009998288	11083	9M6527	. WASHER, FLAT.....	1
19	PFFZZ	5306002286835	11083	4L6454	. BOLT, MACHINE.....	1
20	PAFZZ	5330011322201	11083	8N5928	. GASKET.....	1
21	PFFZZ	5340011517395	11083	8N5929	. COVER, ACCESS.....	1
22	PFFZZ	5306002637301	11083	0L1351	. BOLT, MACHINE.....	2
23	PFFZZ	5310001174788	11083	5M2894	. WASHER, FLAT.....	3
24	PFFZZ	5306011591513	11083	0T0055	BOLT, MACHINE.....	2

END OF FIGURE

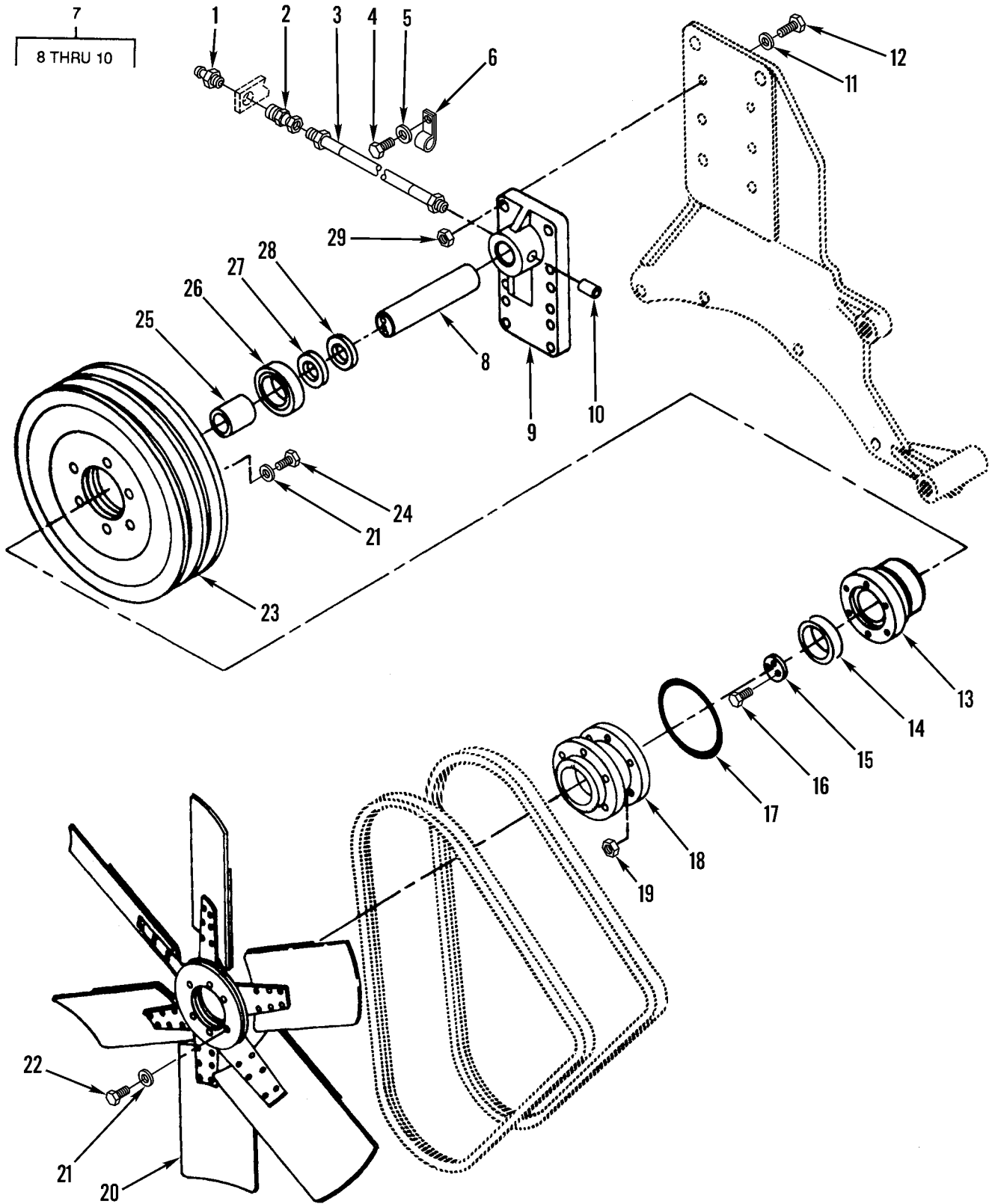

Figure 51. Fan and Fan Drive

(1) ITEM NO	(2) SMR CODE	(3) NSN	(4) CAGEC	(5) PART NUMBER	(6) DESCRIPTION AND USABLE ON CODES(UOC)	(7) QTY
GROUP 0505 FAN ASSEMBLY						
FIG. 51 FAN AND FAN DRIVE						
1	PFOZZ	4730000504208	96906	MS15003-1	FITTING,LUBRICATION.....	1
2	PAOZZ	4730011517957	11083	2R1922	COUPLING,PIPE.....	1
3	PFOZZ	4720011481456	11083	5K7577	HOSE ASSEMBLY,NONME.....	1
4	PFOZZ	5305002528919	11083	0S0509	SCREW,CAP,HEXAGON H.....	1
5	PFOZZ	5310010948810	78189	3320-14-01	WASHER,SQUARE CONE.....	1
6	PFOZZ	5340004264646	11083	4D8123	CLAMP,LOOP.....	1
7	PFFZZ	5340011489802	11083	1P9945	BRACKET,MOUNTING.....	1
8	PFFZZ	3040011476412	11083	1P9946	.SHAFT,STRAIGHT.....	1
9	PFFZZ	5340011489803	11083	1P9899	.BRACKET.....	1
10	PFFZZ	5315003627367	11083	5B5812	.PIN,STRAIGHT,HEADLE.....	1
11	PFFZZ	5310008095997	96906	MS27183-17	WASHER,FLAT.....	6
12	PFFZZ	5306002736357	11083	1A1460	BOLT,MACHINE.....	6
13	PFFZZ	2930010508012	11083	2P1757	HUB,FAN CLUTCH.....	1
14	PAFZZ	3110005555207	6X081	ALA156A128P49	BEARING,BALL,ANNULA.....	1
15	PAFZZ	5365004982962	11083	5S7264	SPACER,PLATE.....	1
16	PFFZZ	5306011604498	11083	6V4626	BOLT,SELF-LOCKING.....	2
17	PFOZZ	5331008626861	09990	2-338N951-75	O-RING PART OF KIT P/N 6V2248.....	1
18	XDOZZ		11083	2P6086	FAN ADAPTER.....	1
19	PFOZZ	5310014297859	11083	6V8801	NUT,PLAIN,HEXAGON.....	6
20	PFOZZ	2930010937336	53591	B915706	IMPELLER,FAN,AXIAL.....	1
21	PFOZZ	5310001174788	11083	5M2894	WASHER,FLAT.....	6
22	PFOZZ	5305000680511	80204	B1821BH038C125N	SCREW,CAP,HEXAGON H.....	6
23	PFOZZ	3020011481484	11083	7N0619	PULLEY,GROOVE.....	1
24	PFOZZ	2910003099473	11083	0T0573	CAPSCREW,FUEL PUMP.....	6
25	PFFZZ	5365011470083	11083	8N5305	SPACER,SLEEVE.....	1
26	PFFZZ	3110005165490	11083	8H9789	BEARING,BALL,ANNULA.....	1
27	PAFZZ	5330004982905	11083	5S2106	SEAL,PLAIN ENCASED PART OF KIT P/N 6V2248.....	1
28	PFFZZ	5365004982920	11083	5S9062	SPACER.....	1
29	PFFZZ	5310007680318	96906	MS51967-14	NUT,PLAIN,HEXAGON.....	6

END OF FIGURE

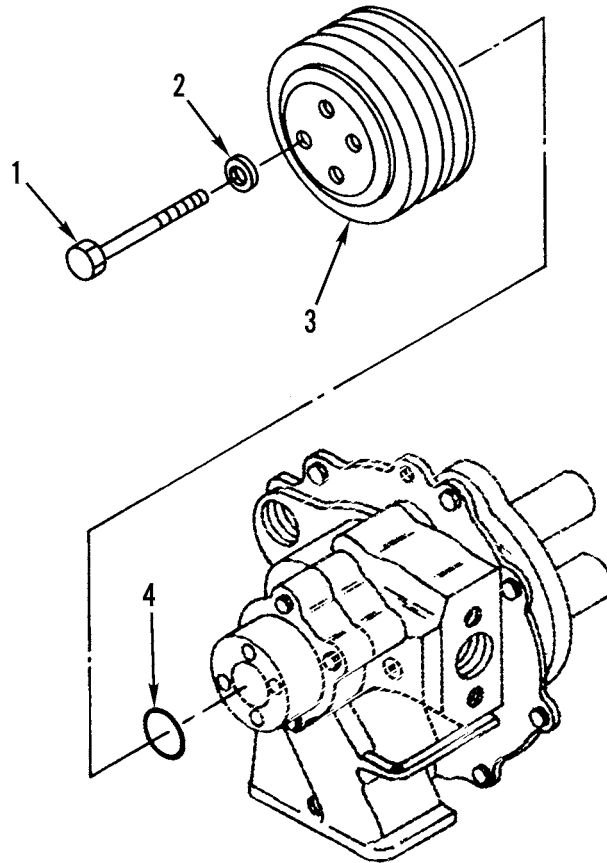

Figure 52. Fan Drive Pulley and Mounting

(1) ITEM NO	(2) SMR CODE	(3) NSN	(4) CAGEC	(5) PART NUMBER	(6) DESCRIPTION AND USABLE ON CODES(UOC)	(7) QTY
GROUP 0505 FAN ASSEMBLY						
FIG. 52 FAN DRIVE PULLEY AND MOUNTING						
1	PFOZZ	5305002528919	11083	0S0509	SCREW,CAP,HEXAGON H.....	4
2	PFOZZ	5310001174788	11083	5M2894	WASHER,FLAT.....	6
3	PFOZZ	3020011488335	11083	3P0165	PULLEY,GROOVE.....	1
4	PCOZZ	5331005277748	11083	4F7952	O-RING PART OF KIT P/N 6V2248.....	1

END OF FIGURE

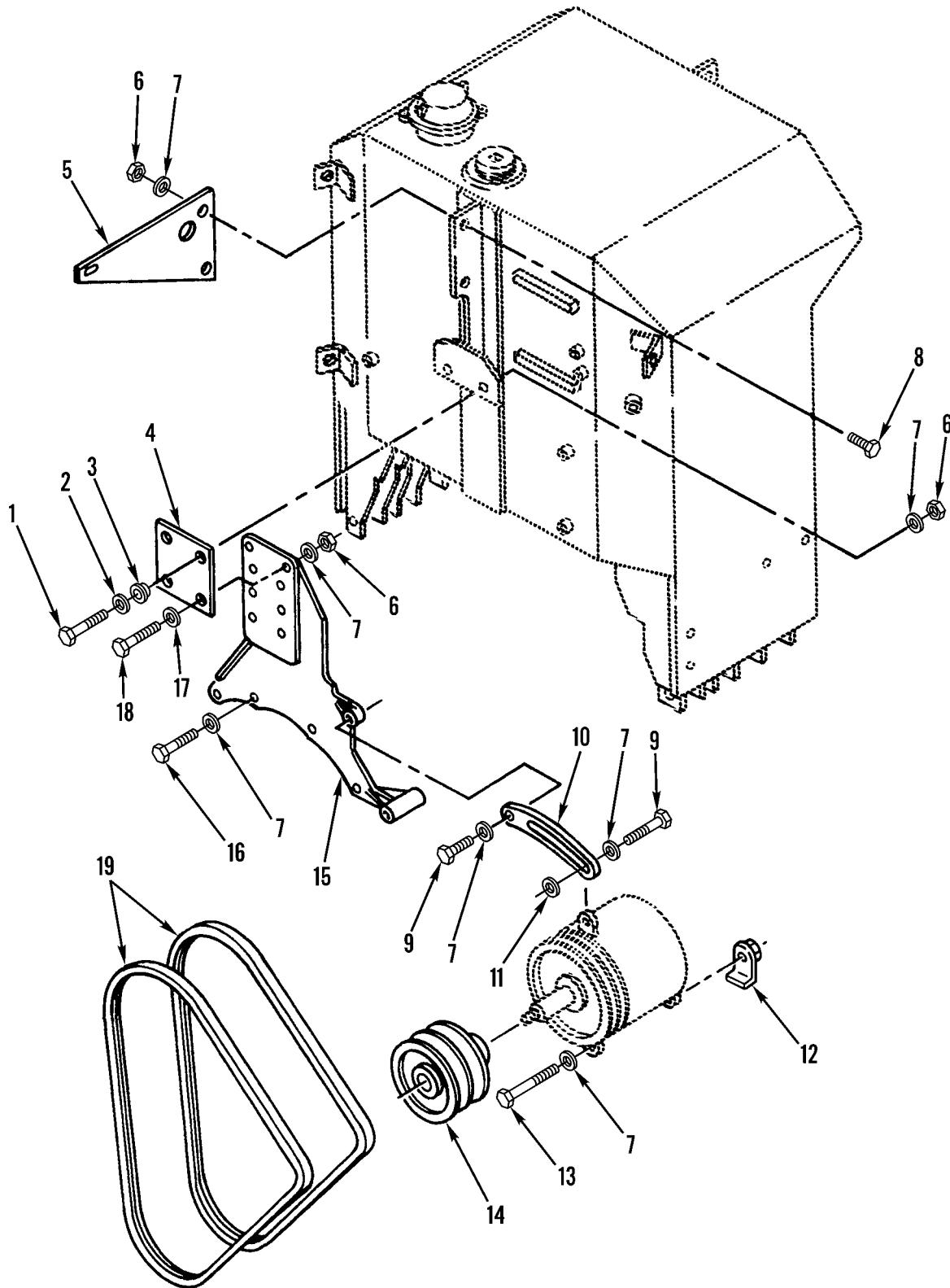

Figure 53. Alternator Mounting, Pulley, and Drive Belts

(1) ITEM NO	(2) SMR CODE	(3) NSN	(4) CAGEC	(5) PART NUMBER	(6) DESCRIPTION AND USABLE ON CODES(UOC)	(7) QTY
GROUP 06 ELECTRICAL SYSTEM						
GROUP 0601 GENERATOR, ALTERNATOR						
FIG. 53 ALTERNATOR MOUNTING, PULLEY, AND DRIVE BELTS						
1	PFOZZ	5306004550459	11083	9S1366	BOLT, MACHINE.....	2
2	PFOZZ	5310010942893	11083	1B4287	WASHER, FLAT.....	2
3	XDOZZ		76005	J-6256-10	MOUNT, RESILIENT.....	2
4	XDOZZ		11083	2G3223	SPACER, PLATE.....	1
5	PFOZZ	2930011504923	11083	2G3199	PLATE.....	1
6	PFOZZ	5310007680318	96906	MS51967-14	NUT, PLAIN, HEXAGON.....	7
7	PFOZZ	5310008095997	96906	MS27183-17	WASHER, FLAT.....	14
8	PFOZZ	5306004240086	11083	7B3235	BOLT, MACHINE.....	3
9	PFOZZ	5306004238117	11083	0S1595	BOLT, MACHINE.....	2
10	XBOZZ		11083	8S4183	ARM, ADJUSTING, BELT.....	1
UOC:AF9, AGP, F10						
11	PFOZZ	5310004042422	11083	0T0883	WASHER, FLAT.....	1
UOC:AF9, AGP, F10						
12	PPFZZ	5310002537918	11083	9S1240	NUT, PLAIN, PLATE.....	1
13	PPFZZ	5306000085943	11083	9H8260	BOLT, MACHINE.....	1
14	XBOZZ		11083	9S6129	PULLEY.....	1
15	PFOZZ	2920011474276	11083	6G9951	BRACKET, ENGINE ACCE.....	1
16	PFOZZ	5306002736357	11083	1A1460	BOLT, MACHINE.....	4
17	PFOZZ	5310001931076	11083	2S1654	WASHER, FLAT.....	2
18	PFOZZ	5306002638978	11083	0S1587	BOLT, MACHINE.....	2
19	PAOZZ	3030006772368	81300	4-3309-2	BELTS, V, MATCHED SET.....	1

END OF FIGURE

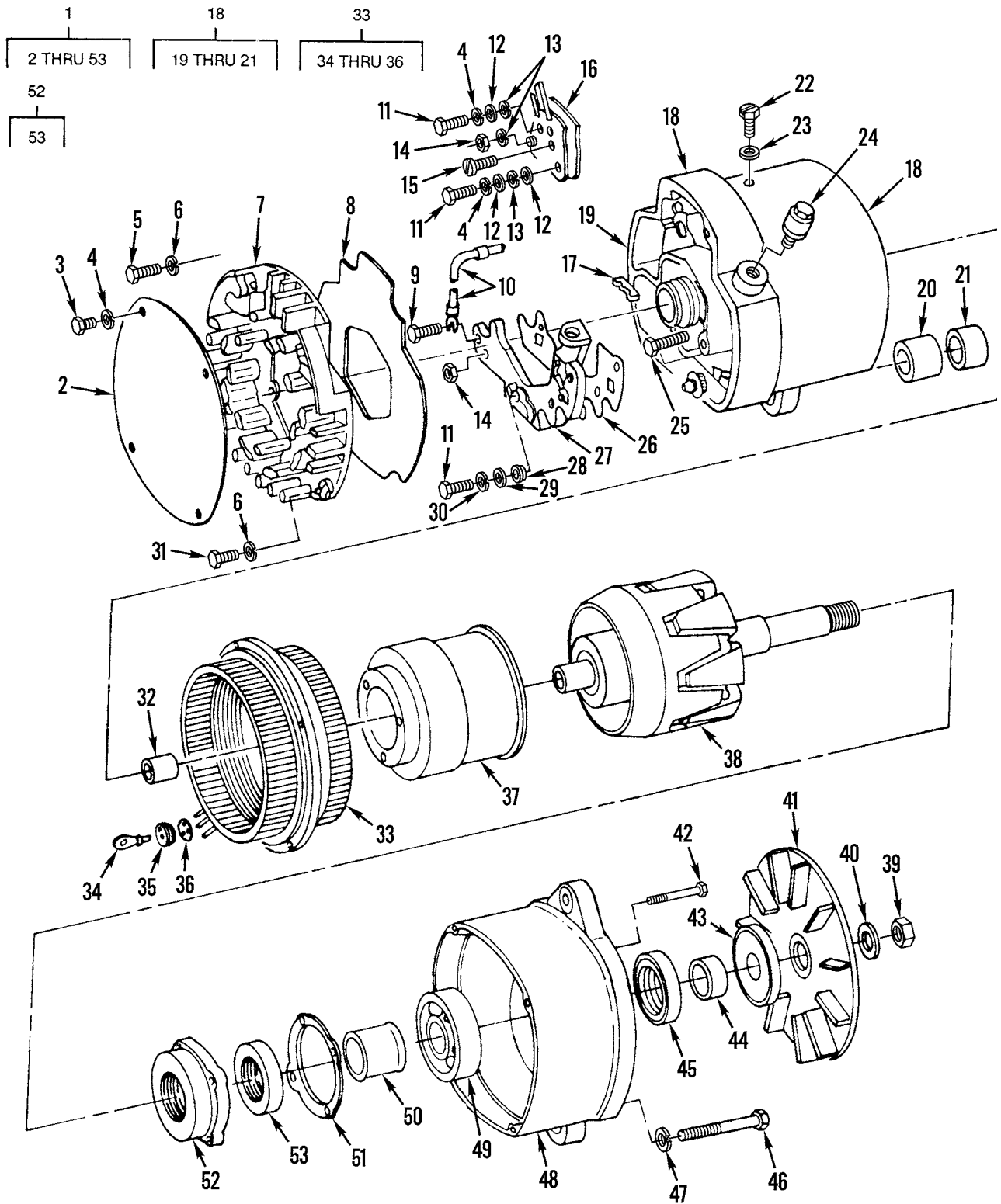

Figure 54. Alternator (DELCO)

(1) ITEM NO	(2) SMR CODE	(3) NSN	(4) CAGEC	(5) PART NUMBER	(6) DESCRIPTION AND USABLE ON CODES(UOC)	(7) QTY
GROUP 0601 GENERATOR, ALTERNATOR FIG. 54 ALTERNATOR (DELCO)						
1	PAOFZ	2920002317270	11083	1005047	GENERATOR,ENGINE AC.....	1
2	PAFZZ	2920010534745	16764	1969001	.PLATE.....	1
3	PFFZZ	5305000904256	11083	9S2544	.SCREW.....	4
4	PFFZZ	5310010660689	11083	8H0878	.WASHER,LOCK.....	6
5	XDFZZ		16764	1969493	.SCREW TAPPING.....	2
6	PFFZZ	5310000453296	96906	MS35338-43	.WASHER,LOCK.....	7
7	PAFZZ	2920010534744	16764	1969000	.COVER.....	1
8	PFFZZ	5330004293570	16764	1970395	.GASKET.....	1
9	PFFZZ	5305004328422	16764	1968998	.SCREW TAPPING.....	1
10	PAFZZ	2920004842799	16764	1968988	.LEAD,IGNITION,ENGIN.....	1
11	PAFZZ	5305010534758	11083	9S9830	.SCREW.....	6
12	XDFZZ		11083	8F1326	.WASHER,FLAT.....	3
13	PFFZZ	5310005590070	96906	MS35333-38	.WASHER,LOCK.....	3
14	PFFZZ	5310010455588	11568	M925A	.NUT,PLAIN,HEXAGON.....	4
15	PFFZZ	5305000904274	16764	1961570	.SCREW.....	1
16	PAFZZ	6110010992917	16764	1892824	.REGULATOR,VOLTAGE.....	1
17	PAFZZ	5325000313336	16764	1968996	.GROMMET,NONMETALLIC.....	1
18	PAFZZ	6150011958726	16764	1892960	.HOUSING,ELECTRICAL.....	1
19	PAFZZ	5340011674216	16764	1876813	..CAP-PLUG,PROTECTIVE.....	1
20	PAFZZ	3120004328120	16764	1968990	..BUSHING,SLEEVE.....	1
21	PAFZZ	3110010998007	11083	5P3418	..BEARING,ROLLER,NEED.....	1
22	XDOZZ		16764	9427129	.SCREW.....	1
23	PFOZZ	5310005825965	96906	MS35338-44	.WASHER,LOCK.....	1
24	PFOZZ	5325000263776	16764	1969002	.STUD ASSEMBLY,TURNL.....	1
25	PAFZZ	5342010701592	11083	9N3388	.LOCK.....	3
26	PAFZZ	5970000019382	16764	1968930	.INSULATOR,PLATE.....	1
27	PFFZZ	2920004276421	16764	1971670	.PARTS KIT,ENGINE GE PART OF KIT P/N 1971675 PART OF KIT P/N 1971672....	1
28	PAFZZ	5970004035912	16764	1959389	.INSULATOR,BUSHING.....	4
29	PFFZZ	5310004328001	11083	4B4863	.WASHER,FLAT.....	4
30	PFFZZ	5310004073548	16764	1847933	.WASHER,LOCK.....	4
31	PFFZZ	5305000904147	11083	9S2437	.SCREW.....	5
32	PAFZZ	3110010980000	11083	5P3419	.RING,BEARING,INNER.....	1
33	PAFZZ	2920000107340	16764	1971465	.STATOR,ENGINE GENER.....	1
34	XDFZZ		16764	1969671	.. TERMINAL,LUG.....	3
35	PFFZZ	5325000313337	16764	1968900	.. GROMMET,NONMETALLIC.....	1
36	PAFZZ	5970000019381	16764	1968901	.. INSULATOR,DISK.....	1
37	PAFZZ	5950007587793	16764	1969133	.COIL,ELECTRICAL.....	1
38	PAFZZ	2920002317385	16764	1968904	.ROTOR,GENERATOR.....	1
39	PFOZZ	5310009445896	16764	9418881	.NUT,SELF-LOCKING,HE.....	1
40	PFOZZ	5310002624715	16764	1905406	.WASHER,FLAT.....	1
41	PAFZZ	2930010994405	16764	1969481	.IMPELLER,FAN,AXIAL.....	1
42	PFFZZ	5305011635702	16764	1968994	.SCREW,CAP,HEXAGON H.....	4
43	PAFZZ	2920010534743	16764	1968891	.SLINGER.....	1
44	PAFZZ	2920010534782	16764	1968890	.COLLAR.....	1
45	PAFZZ	5330002376928	16764	1958509	.SEAL,PLAIN ENCASED.....	1
46	PFFZZ	5305011635701	16764	1968991	.SCREW,CAP,HEXAGON H.....	4
47	PFFZZ	5310008528266	11083	3B4502	.WASHER,LOCK.....	4
48	PAFZZ	2920010534541	16764	1852726	.FRAME.....	1

(1) ITEM NO	(2) SMR CODE	(3) NSN	(4) CAGEC	(5) PART NUMBER	(6) DESCRIPTION AND USABLE ON CODES(UOC)	(7) QTY
49	PAFZZ	3110001448519	11083	2F5721	.BEARING,BALL,ANNULA.....	1
50	PAFZZ	3040010534746	16764	1968885	.COLLAR,SHAFT.....	1
51	PFFZZ	5330004293724	16764	1968884	.GASKET.....	1
52	PAFZZ	5330010534747	16764	1970407	.KIT,HEAT SINK.....	1
53	PFFZZ	5330002376928	16764	1958509	..SEAL,PLAIN ENCASED.....	1

END OF FIGURE

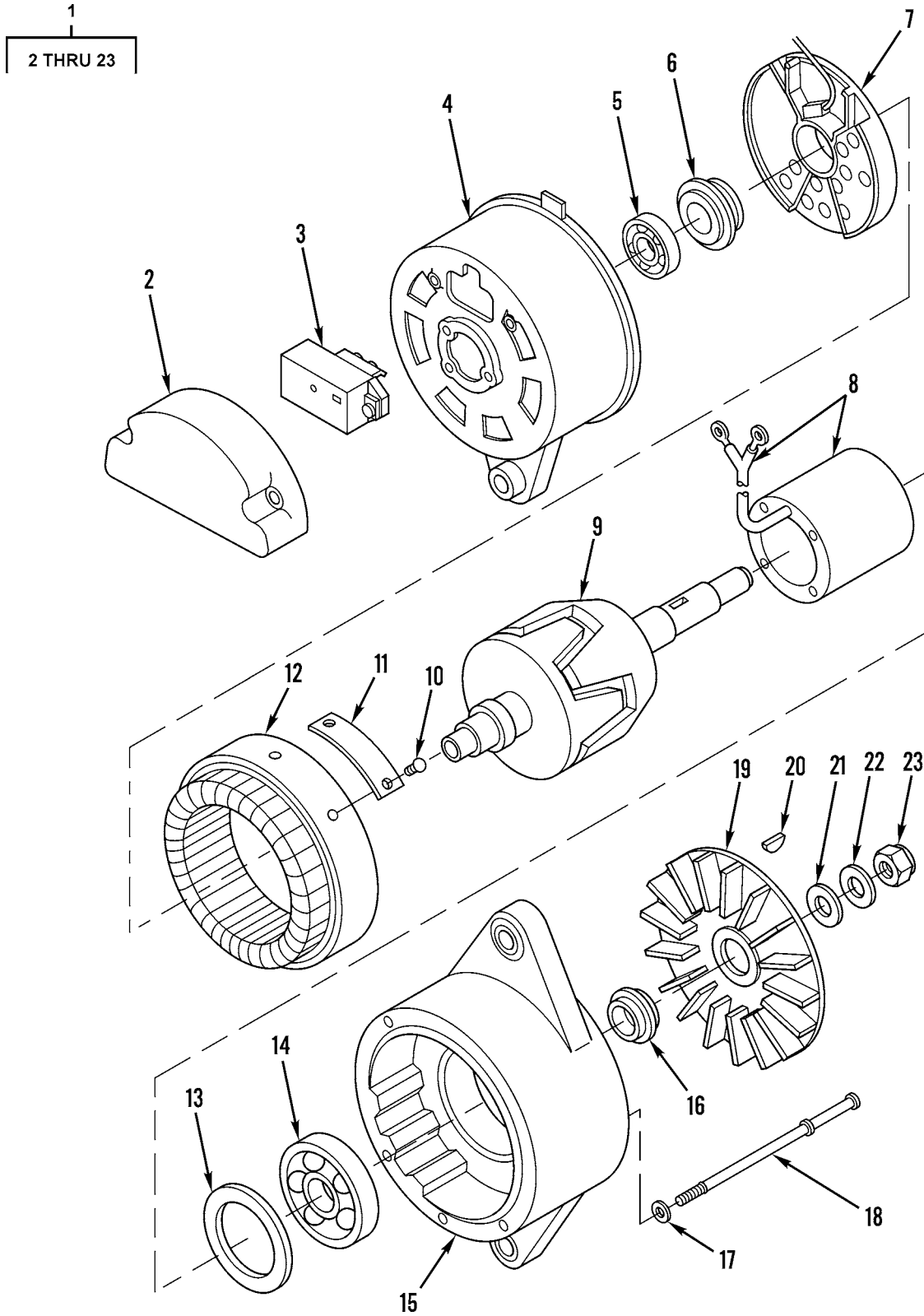

Figure 55. Alternator (BOSCH)

(1) ITEM NO	(2) SMR CODE	(3) NSN	(4) CAGEC	(5) PART NUMBER	(6) DESCRIPTION AND USABLE ON CODES(UOC)	(7) QTY
GROUP 0601 GENERATOR, ALTERNATOR FIG. 55 ALTERNATOR (BOSCH)						
1	PAOFF	6115011847432	53867	0 122 469 002	GENERATOR,ALTERNATI.....	1
2	PFFZZ	2920011786536	53867	1 125 500 024	.COVER,ALTERNATOR.....	1
3	PAFZZ	2920011778505	53867	1 197 011 000	.REGULATOR,ENGINE GE.....	1
4	XDFZZ		53867	1 125 885 031	.END BELL,ELECTRICAL.....	1
5	PAFZZ	3110011795935	53867	1 900 910 024	.BEARING,ROLLER,CYLI.....	1
6	PFFZZ	5330011783728	01843	1 120 222 001	.RETAINER,PACKING.....	1
7	PAFZZ	5961011748652	53867	1 127 320 503	.RECTIFIER,SEMICONDU.....	1
8	PFFZZ	2920011877193	53867	1 124 210 003	.WINDING,GENERATOR F.....	1
9	PFFZZ	2920011780499	01843	1 124 035 017	.ROTOR,GENERATOR.....	1
10	PFFZZ	5305002535609	80205	MS21318-13	.SCREW,DRIVE.....	2
11	PFFZZ	9905011803839	11083	3T5962	.PLATE,IDENTIFICATIO.....	1
12	PFFZZ	2920011762965	53867	1125045116	.STATOR,ENGINE GENER.....	1
13	PFFZZ	5365011748876	53867	1 120 200 023	.SPACER,RING.....	1
14	PAFZZ	3110011774667	01843	1129900009	.BEARING,BALL,ANNULA.....	1
15	PFFZZ	2920011778565	53867	1125825021	.END BELL,ELECTRICAL.....	1
16	PFFZZ	5310011750630	53867	1 120 220 007	.WASHER,SHOULDERED.....	1
17	PAFZZ	5310011161212	62983	471060	.WASHER,FLAT.....	4
18	PFFZZ	5305013524223	11083	9X6001	.SCREW,CAP,SOCKET HE.....	4
19	PFFZZ	4140011762818	53867	1 126 610 061	.IMPELLER,FAN,CENTRI.....	1
20	PFFZZ	5315006165525	80205	MS35756-9	.KEY,WOODRUFF.....	1
21	PFFZZ	5310002624715	16764	1905406	.WASHER,FLAT.....	1
22	PFFZZ	5310010954631	11083	5P8247	.WASHER,FLAT.....	1
23	PFFZZ	5310009445896	24617	12337822	.NUT,SELF-LOCKING,HE.....	1

END OF FIGURE

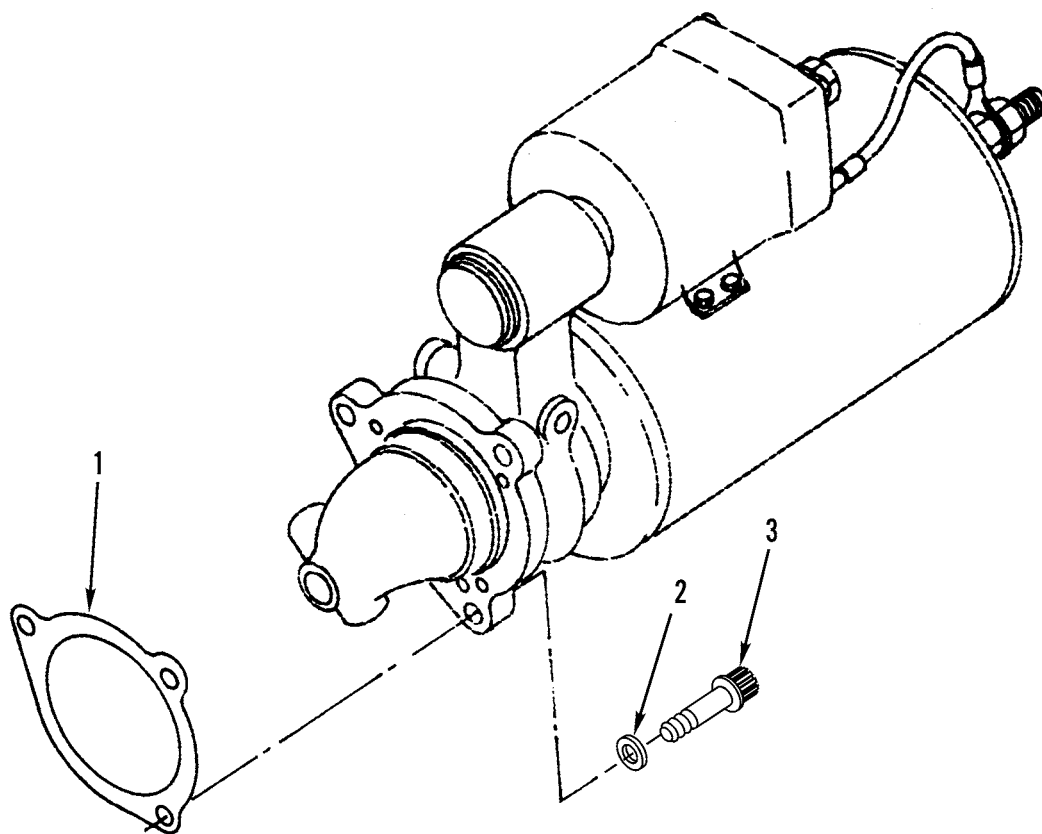

Figure 56. Starting Motor Mounting

(1) ITEM NO	(2) SMR CODE	(3) NSN	(4) CAGEC	(5) PART NUMBER	(6) DESCRIPTION AND USABLE ON CODES(UOC)	(7) QTY
-------------------	--------------------	------------	--------------	-----------------------	---	------------

GROUP 0603 STARTING MOTOR
 FIG. 56 STARTING MOTOR MOUNTING

1	PFOZZ	5330013984225	11083	4H7869NON-ASBEST OS	GASKET.....	1
2	PFFZZ	5310011073590	11083	8D5054	WASHER, FLAT.....	3
3	PFFZZ	5306010951486	11083	7J8902	BOLT, MACHINE.....	3

END OF FIGURE

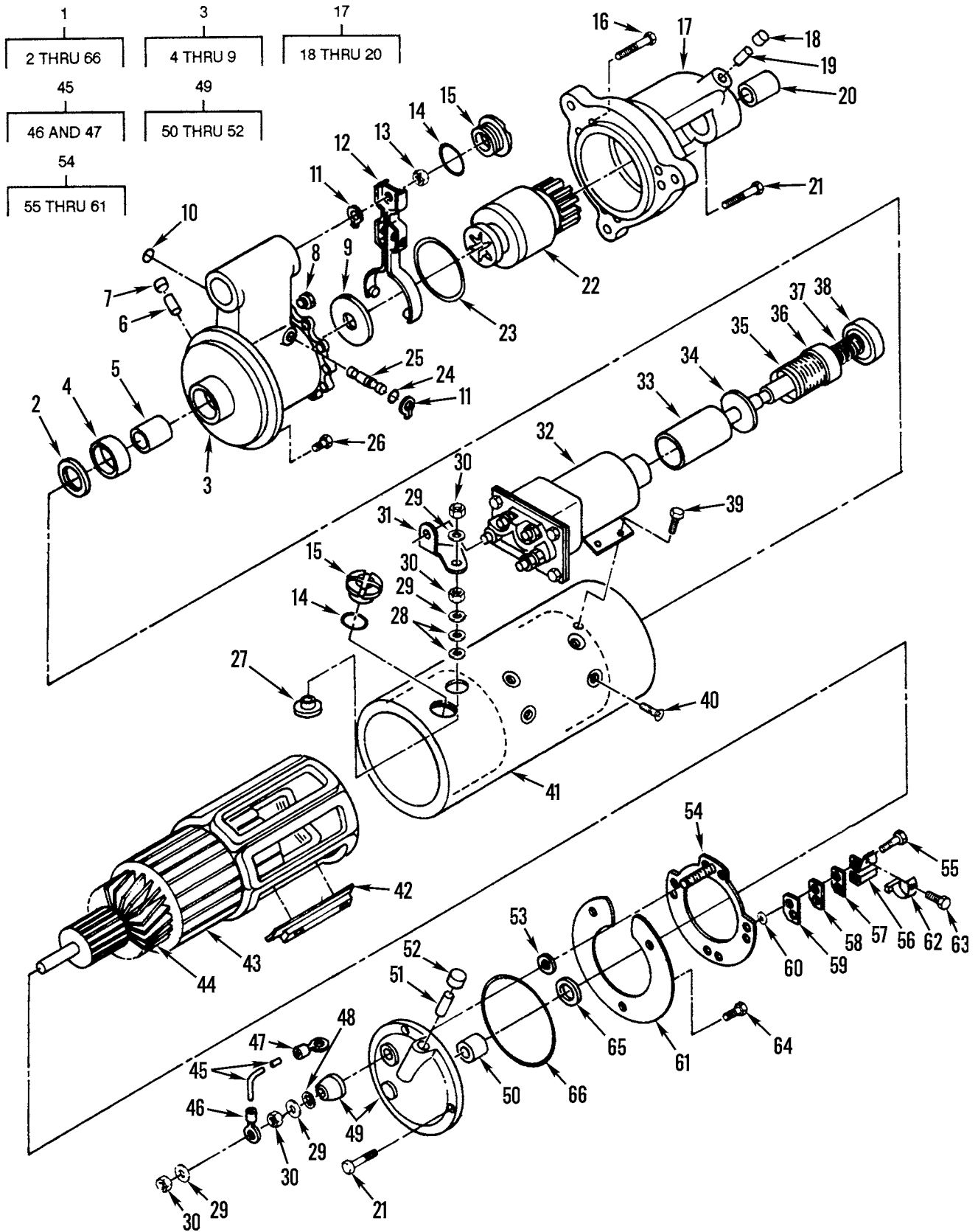

Figure 57. Starting Motor (DELCO)

(1) ITEM NO	(2) SMR CODE	(3) NSN	(4) CAGEC	(5) PART NUMBER	(6) DESCRIPTION AND USABLE ON CODES(UOC)	(7) QTY
GROUP 0603 STARTING MOTOR						
FIG. 57 STARTING MOTOR (DELCO)						
1	PAOFF	2920011448803	1LW55	1990453	STARTER, ENGINE, ELEC.....	1
1	PAOFA	2920011448803	1LW55	1990453	STARTER, ENGINE, ELEC.....	1
2	PFFZZ	5310009992527	16764	1936466	. WASHER.....	1
3	PFFZZ	2920008212943	16764	1979534	. HOUSING ASSEMBLY, LE.....	1
4	PAFZZ	5330009727644	11083	2F6678	. . SEAL, STARTER.....	1
5	PFFZZ	3120011015089	89346	1894637	. . BEARING, SLEEVE.....	1
6	PFFZZ	9390011123500	1LW55	1978754	. . WICK.....	1
7	PFFZZ	5340011153548	16764	1978756	. . CAP, PROTECTIVE, DUST.....	1
8	PFFZZ	5342011324704	16764	1964402	. . PLUG.....	1
9	PFFZZ	5310002977319	16764	1911644	. . WASHER, FLAT.....	1
10	PFFZZ	5331009206924	11083	1H1023	. O-RING.....	1
11	PFFZZ	5325007151152	96906	MS16624-1037	. RING, RETAINING.....	2
12	PFFZZ	6110007577187	16764	1945484	. LEVER ASSEMBLY.....	1
13	PFFZZ	5310006603381	96906	MS21083N5	. NUT, SELF-LOCKING, HE.....	1
14	PFFZZ	5330009140703	16764	1964857	. GASKET.....	3
15	PFFZZ	5365007539528	16764	1945356	. PLUG, MACHINE THREAD.....	3
16	PFFZZ	5306007835188	16764	1948537	. BOLT, INTERNAL WRENC.....	1
17	PFFFF	2920011387045	16764	1957846	. STARTER HOUSING, ENG.....	1
18	PFFZZ	5340011153548	10988	A47889	. . CAP, PROTECTIVE, DUST.....	1
19	PFFZZ	9390011123500	1LW55	1978754	. . WICK.....	1
20	PFFZZ	3120008286852	16764	1894635	. . BUSHING, SLEEVE.....	1
21	PFFZZ	5306007835183	16764	1948536	. BOLT, INTERNAL WRENC.....	5
22	PFFZZ	2920011122687	72850	EP480411	. DRIVE, ENGINE, ELECTR.....	1
23	PFFZZ	5330009764695	16764	1945476	. PACKING, PREFORMED.....	1
24	PFFZZ	5330008437194	11083	2D6392	. GASKET.....	1
25	PAFZZ	3040000344216	16764	1948529	. SHAFT, SHOULDERED.....	1
26	PFFZZ	5306005509129	16764	1914869	. BOLT, MACHINE.....	9
27	PFFZZ	5365007158065	11083	3L3380	. BUSHING, STARTER MOT.....	1
28	PFFZZ	5310007195470	16764	1922457	. WASHER, FLAT.....	2
29	PFFZZ	5310009307013	11083	4B4280	. WASHER, FLAT.....	4
30	PFFZZ	5310001787700	11083	3H3680	. NUT, PLAIN, HEXAGON.....	4
31	PAFZZ	2920008438211	16764	1945468	. CONNECTOR, TERMINAL.....	1
32	PAFZZ	5945011131811	16764	1115559	. SOLENOID, ELECTRICAL.....	1
33	PFFZZ	2920008222287	16764	1948522	. PLUNGER, SOLENOID.....	1
34	PFFZZ	5310000622051	16764	1948519	. WASHER, FLAT.....	1
35	PAFZZ	9390008391864	16764	801077	. BELLOWS, PROTECTION.....	1
36	PFFZZ	5310008222236	16764	1948520	. WASHER, RECESSED.....	1
37	PAFZZ	5360008120196	16764	1948521	. SPRING, HELICAL, COMP.....	1
38	PFFZZ	5310008222241	16764	1948526	. WASHER, RECESSED.....	1
39	PFFZZ	5306008848787	96906	MS35355-64	. BOLT, MACHINE.....	4
40	PFFZZ	5305004505937	11862	1968396	. SCREW, MACHINE.....	8
41	PAFZZ	5970000345015	16764	1955990	. INSULATOR, PLATE.....	1
42	PFFZZ	2920009992526	16764	1934478	. POLE, SHOE.....	4
43	PFFZZ	5950011305209	16764	1974929	. COIL, ELECTRICAL.....	1
44	PFFZZ	2920000153058	16764	1945500	. ARMATURE, MOTOR.....	1
45	XDFZZ	6150011651191	11083	3T3422	. LEAD, ELECTRICAL.....	1
46	PFFZZ	5940001434794	96906	MS25036-112	. . TERMINAL, LUG.....	1
47	PFFZZ	5940010590873	11083	2L8071	. . TERMINAL, LUG.....	1
48	PFFZZ	5310001941483	96906	MS35333-44	. WASHER, LOCK.....	1

(1) ITEM NO	(2) SMR CODE	(3) NSN	(4) CAGEC	(5) PART NUMBER	(6) DESCRIPTION AND USABLE ON CODES(UOC)	(7) QTY
49	PFFZZ	2920000347342	16764	1945515	.END BELL,ELECTRICAL.....	1
50	PFFZZ	3120010853039	16764	1894636	.. BEARING,SLEEVE.....	1
51	PFFZZ	9390011123500	1LW55	1978754	.. WICK.....	1
52	PFFZZ	5340011153548	10988	A47889	.. CAP,PROTECTIVE,DUST.....	1
53	PFFZZ	5310007348959	16764	1913084	.WASHER,FLAT.....	2
54	PFFZZ	5977011144948	16764	1979387	.PLATE BRUSH.....	1
55	XBFZZ	5305011407963	16764	1867431	.. SCREW,ASSEMBLED WAS.....	8
56	PFFZZ	5977011373419	16764	1979390	.. HOLDER,BRUSH.....	1
57	PFFZZ	5977004234900	7X677	1979388	.. PLATE,SPACING,BRUSH.....	2
58	PFFZZ	5970011373420	16764	1979389	.. PLATE,INSULATOR HOL.....	2
59	PFFZZ	5970009185568	16764	1965093	.. INSULATOR,PLATE.....	2
60	PFFZZ	5310002914498	16764	1913080	.. WASHER,FLAT.....	4
61	PFFZZ	5970011317929	16764	1867434	.. INSULATOR,DISK.....	1
62	PAFZZ	5977011132899	18783	M-1852883	.BRUSH,ELECTRICAL CO.....	4
63	PFFZZ	5305004328422	16764	1968998	.SCREW TAPPING.....	6
64	PFFZZ	5305002186387	16764	1847807	.SCREW,MACHINE.....	3
65	PFFZZ	5310010157776	99551	648626	.WASHER,FLAT.....	1
66	PFFZZ	5330008389188	11083	4M0189	.SEAL,SPECIAL.....	1

END OF FIGURE

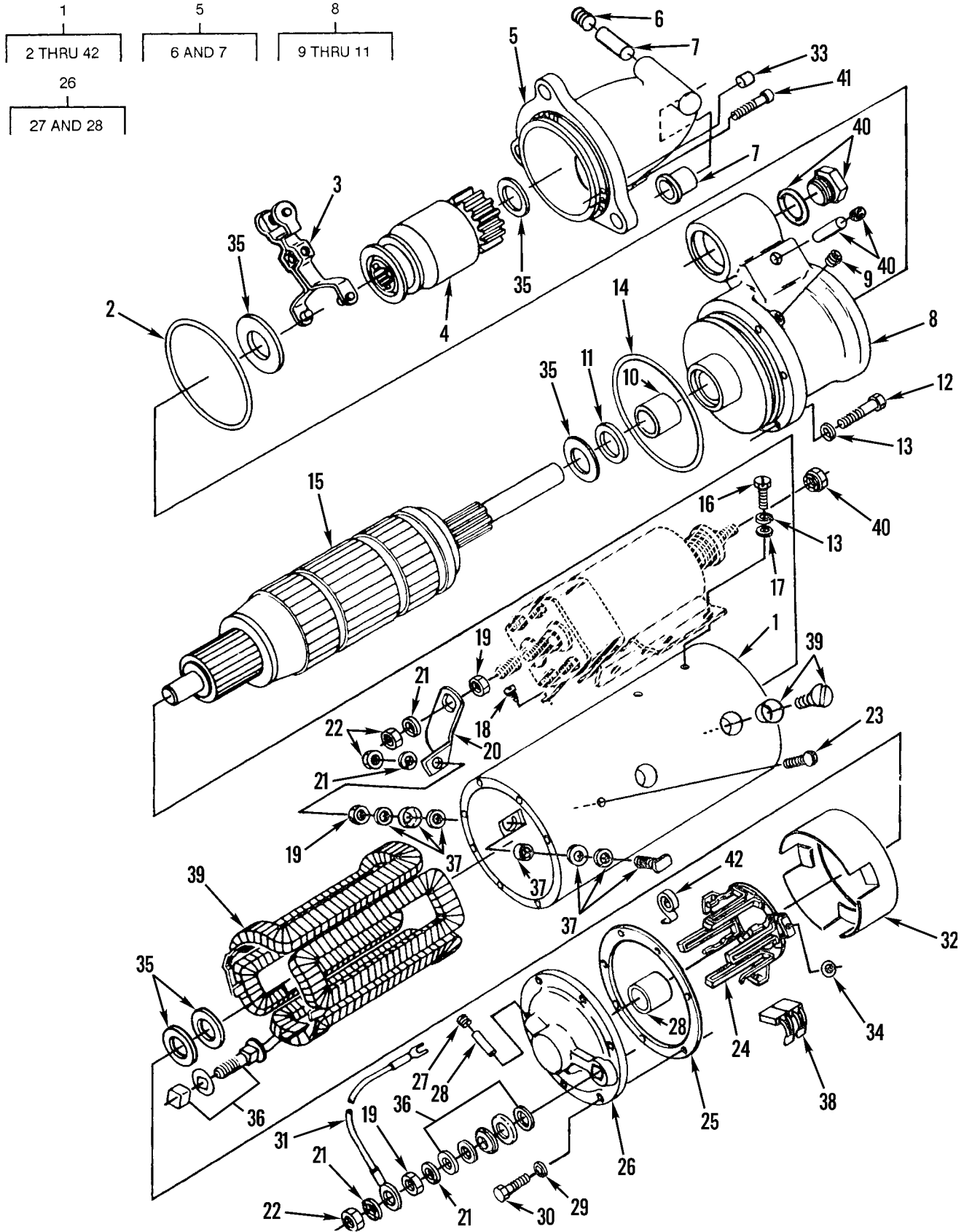

Figure 58. Starting Motor (PRESTOLITE)

(1) ITEM NO	(2) SMR CODE	(3) NSN	(4) CAGEC	(5) PART NUMBER	(6) DESCRIPTION AND USABLE ON CODES(UOC)	(7) QTY
GROUP 0603 STARTING MOTOR						
FIG. 58 STARTING MOTOR (PRESTOLITE)						
1	PAOFO	2920004835127	53867	0 001 420 003	STARTER,ENGINE,ELEC.....	1
2	PCFZZ	5331005801216	11083	2H3931	.O-RING.....	1
3	PFFZZ	3010010686996	19728	MEU-2042-B	.SHIFTER FORK, NONVEH.....	1
4	PFFZZ	2920011841123	72850	EP480425	.DRIVE,ENGINE,ELECTR.....	1
5	PAFZZ	2920011841055	19728	PS-1459 AS	.HOUSING ASSEMBLY,ST.....	1
6	PFFZZ	4730000444688	89346	50410DA	..PLUG,PIPE.....	1
7	PAFZZ	2920009367122	68505	P90-989	..PARTS KIT,BEARING.....	1
8	XDFZZ		68505	MES-2116S	.HOUSING A.....	1
9	PFFZZ	4730002783397	38151	E-4850-1	..PLUG,PIPE.....	1
10	PFFZZ	3120004256467	96906	MS17795-128	..BEARING,SLEEVE.....	1
11	PAFZZ	5330009666614	71791	173036	..SEAL,PLAIN ENCASED.....	1
12	PFFZZ	5306000680514	80204	B1821BH025F088N	.BOLT,MACHINE.....	7
13	PFFZZ	5310005825965	96906	MS35338-44	.WASHER,LOCK.....	11
14	PAFZZ	5330008389188	11083	4M0189	.SEAL,SPECIAL.....	1
15	PFFZZ	2920010934035	37929	RAS5712N	.ARMATURE,STARTER-GE.....	1
16	PFFZZ	5306005503023	16764	1930611	.BOLT,MACHINE.....	4
17	PFFZZ	5310005794542	43999	2W1-16-15-32	.WASHER,FLAT.....	4
18	PFFZZ	5305004837758	80205	NAS1096-3-5	.SCREW,MACHINE.....	2
19	PFFZZ	5310001787700	11083	3H3680	.NUT,PLAIN,HEXAGON.....	4
20	PFFZZ	6150010988914	19720	MFJ-115	.BUS,CONDUCTOR.....	1
21	PFFZZ	5310005845272	96906	MS35338-48	.WASHER,LOCK.....	8
22	PFFZZ	5310007680318	96906	MS51967-14	.NUT,PLAIN,HEXAGON.....	4
23	PFFZZ	5305002988437	11083	4B1220	.SCREW,MACHINE.....	3
24	PFFZZ	5977011810135	11083	2P8822	.HOLDER ASSEMBLY,ELE.....	1
25	PFFZZ	5330001380251	19728	MES-95	.GASKET.....	1
26	PAFZZ	2920011844687	68505	MFY-1002MS	.END BELL,ELECTRICAL.....	1
27	PFFZZ	4730002783397	38151	E-4850-1	..PLUG,PIPE.....	1
28	PAFZZ	3120010685968	11083	1P7832	..PARTS KIT,BEARING R.....	1
29	PFFZZ	5310008528266	11083	3B4502	.WASHER,LOCK.....	4
30	PFFZZ	5306010618635	11083	9L9850	.BOLT.....	4
31	PFFZZ	6150012125772	24975	MES-120	.LEAD,ELECTRICAL.....	1
32	XDFZZ		19728	MES-111 BS	.PARTS KIT,ELECTRICA.....	1
33	PAFZZ	2920002236256	19728	MFY-34S	.PLUG SET,STARTING M.....	1
34	PFFZZ	5330004933876	11083	8S4680	.PACKING,PREFORMED.....	1
35	PFFZZ	3120001380241	68505	P90-809	.WASHER THRUST.....	1
36	PAFZZ	2920010934009	68505	90-2274	.PARTS KIT,ENGINE GE.....	1
37	PAFZZ	5940011036803	19728	P90-2205	.TERMINAL KIT.....	1
38	PAFZZ	5977012165341	24975	MFJ-2012DS	.BRUSH SET,ELECTRICA.....	1
39	PAFZZ	2920010687140	68505	MES-1005AS	.KIT,FIELD COIL.....	1
40	PAFZZ	2920010687139	68505	P90-2206	.KIT YOKE AD.....	1
41	PAFZZ	2920010687138	68505	P90-2207	.KIT-SCREW MOUNT.....	1
42	PAFZZ	5977000443000	90031	570-416-11	.SPRING SET,BRUSH.....	1

END OF FIGURE

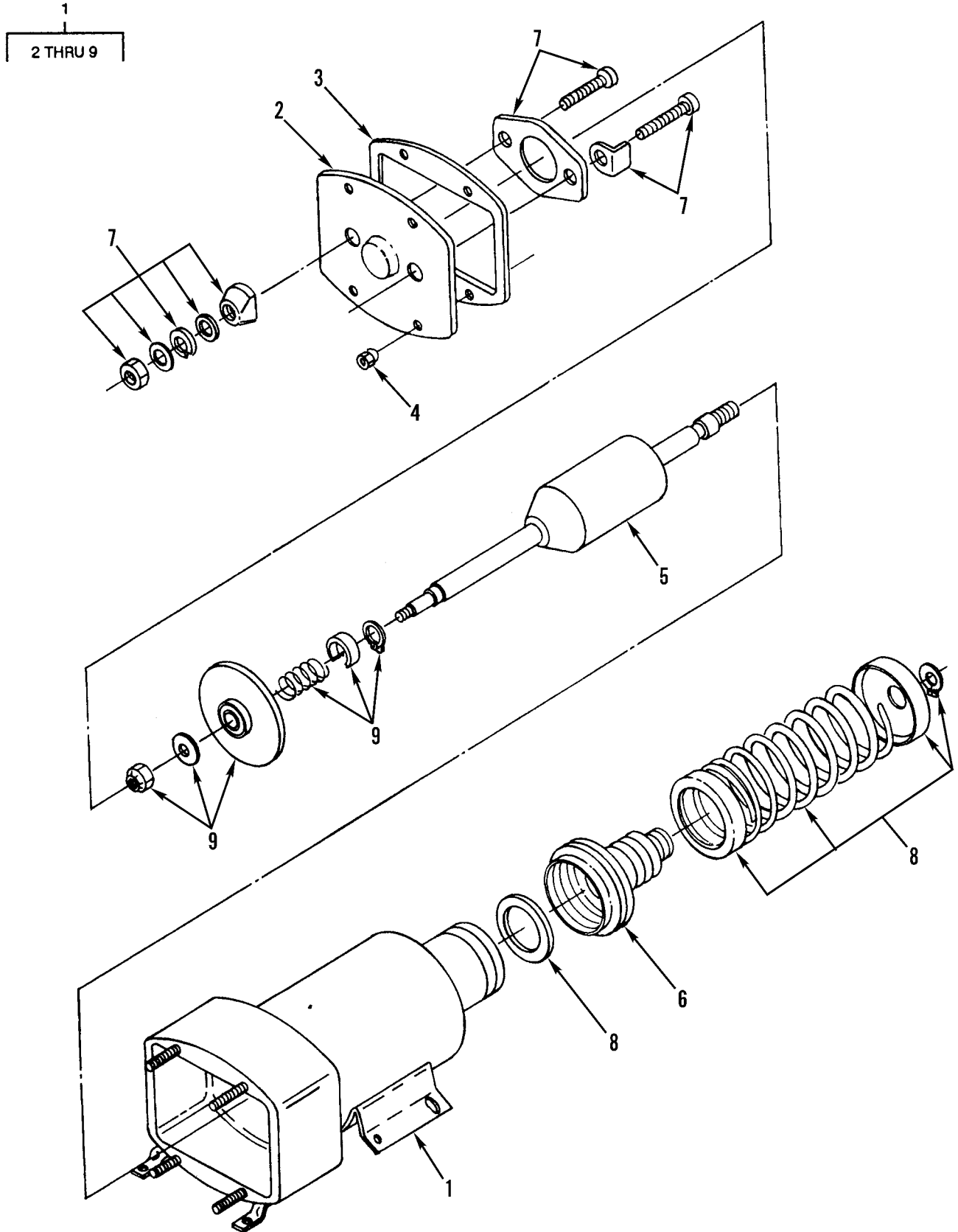

Figure 59. Starting Motor Solenoid (PRESTOLITE)

(1) ITEM NO	(2) SMR CODE	(3) NSN	(4) CAGEC	(5) PART NUMBER	(6) DESCRIPTION AND USABLE ON CODES(UOC)	(7) QTY
GROUP 0603 STARTING MOTOR						
FIG. 59 STARTING MOTOR SOLENOID						
(PRESTOLITE)						
1	PAFZZ	5945011844275	68505	SAT4107	.SOLENOID,ELECTRICAL.....	1
2	PFFZZ	2920010687177	19728	SAT-1004-E	..COVER ASSEMBLY.....	1
3	PFFZZ	5330001930850	19728	SAT-32	..GASKET.....	1
4	PFFZZ	5310008120408	16764	1948656	..NUT,PLAIN,ASSEMBLED.....	4
5	PFFZZ	2920011841054	68505	SAV-1008A	..CORE ASSEMBLY,SOLEN.....	1
6	PAFZZ	2815000743523	11083	8S1523	..CHAMBER,PRECOMBUSTI.....	1
7	PAFZZ	2920011849491	68505	90-2563	..PARTS KIT,TERMINAL,.....	1
8	PAFZZ	2920009367121	68505	P90-816	..PARTS KIT,CORE,SOLE.....	1
9	PAFZZ	2920010687182	68505	90-2225	..PARTS KIT,ENGINE GE.....	1

END OF FIGURE

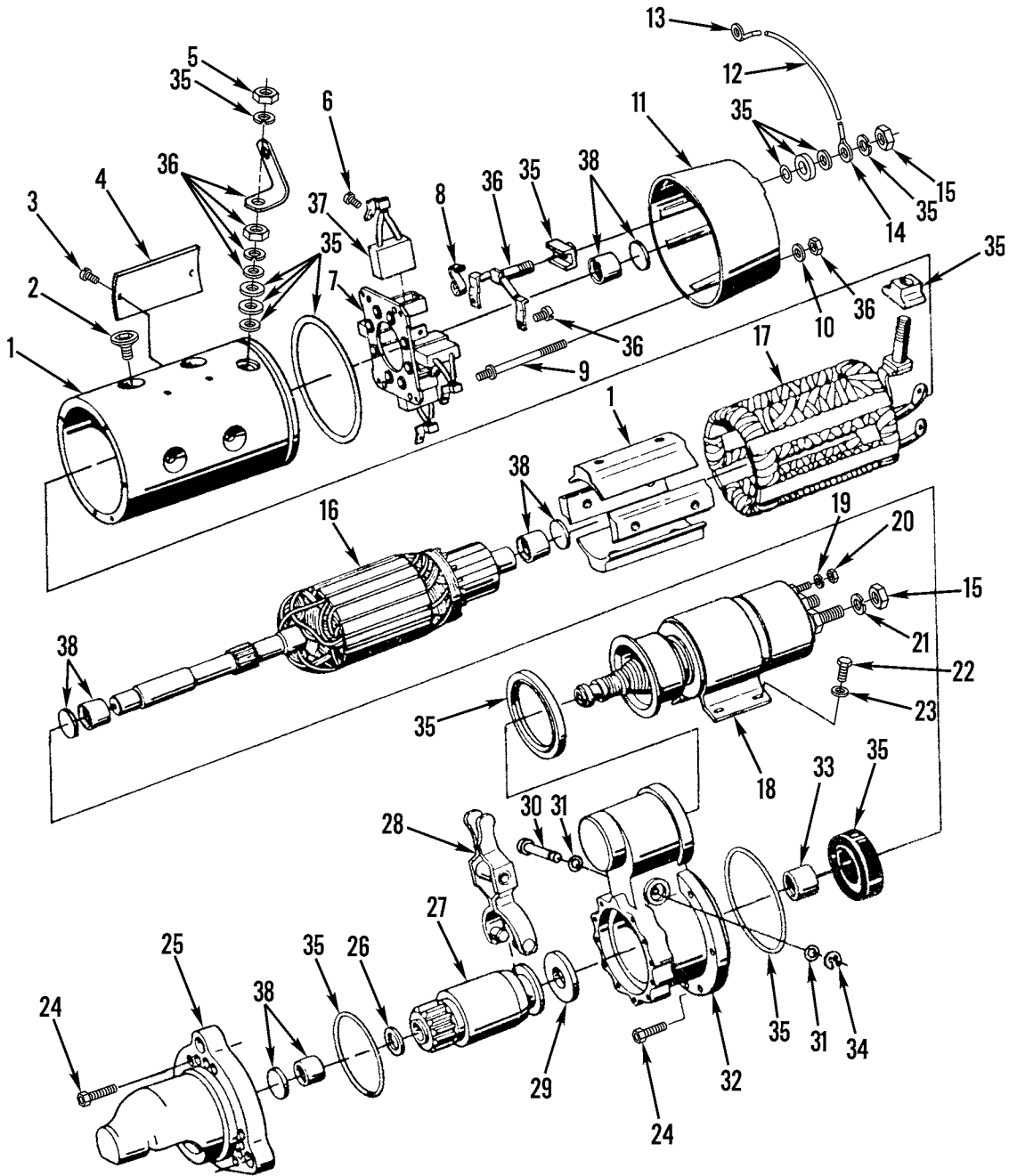
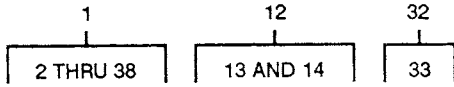

Figure 60. Starting Motor (BOSCH)

(1) ITEM NO	(2) SMR CODE	(3) NSN	(4) CAGEC	(5) PART NUMBER	(6) DESCRIPTION AND USABLE ON CODES(UOC)	(7) QTY
GROUP 0603 STARTING MOTOR						
FIG. 60 STARTING MOTOR (BOSCH)						
1	PAOFF	2920004835127	53867	0 001 420 003	STARTER,ENGINE,ELEC.....	1
2	PAFZZ	5305011867132	53867	Z-2 910 871 287	.SCREW,MACHINE.....	8
3	PFFZZ	5305002535609	96906	MS21318-13	.SCREW,DRIVE.....	2
4	PFFZZ	9905011803839	11083	3T5962	.PLATE,IDENTIFICATIO.....	1
5	XDFZZ		53867	Z-2 915 011 011	.NUT,PLAIN,HEXAGON.....	1
6	PAFZZ	5305011867138	53867	2 003 433 000	.SETSCREW.....	4
7	PFFZZ	5977011977647	53867	2 004 336 051	.HOLDER ASSEMBLY,ELE.....	1
8	PAFZZ	5360011888022	11083	3T0858	.SPRING, SPIRAL, TORSI.....	4
9	PFFZZ	5307011869387	53867	2 003 526 040	.STUD, SHOULDERED.....	4
10	XBFZZ		62983	570672	.NUT, SELF-LOCKING, HE.....	4
11	PFFZZ	5340011883175	53867	2 007 010 062	.COVER, ACCESS.....	1
12	PFFZZ	5995011849403	11083	3T4716	.LEAD, ELECTRICAL.....	1
13	PFFZZ	5940001434777	81343	SAE-AS25036-157	. . TERMINAL, LUG.....	1
14	PFFZZ	5940010590873	11083	2L8071	. . TERMINAL, LUG.....	1
15	PFFZZ	5310007680318	96906	MS51967-14	.NUT,PLAIN,HEXAGON.....	3
16	PFFZZ	2920011872378	53867	2 004 005 003	.ARMATURE, MOTOR.....	1
17	PFFZZ	2920011877027	53867	2 004 115 013	.COIL ASSEMBLY, FIELD.....	1
18	PAFZZ	5945011872075	11083	3T0868	.SOLENOID, ELECTRICAL.....	1
19	PFFZZ	5310008528266	11083	3B4502	.WASHER, LOCK.....	1
20	PFFZZ	5310006371058	66289	PD115	.NUT,PLAIN,HEXAGON.....	1
21	PFFZZ	5310005845272	96906	MS35338-48	.WASHER, LOCK.....	2
22	PAFZZ	5305011867144	53867	2 914 551 012	.SCREW, CAP, HEXAGON H.....	4
23	PFFZZ	5310011763998	11083	4B4674	.WASHER, FLAT.....	4
24	PFFZZ	5305011860641	11083	3T0849	.SCREW, CAP, SOCKET HE.....	12
25	XDFZZ		53867	2 007 010 056	.HOUSING, ENGINE DRIV.....	1
26	PFFZZ	5310011893799	53867	2 000 101 042	.WASHER, FLAT.....	1
27	PFFZZ	2920010687126	72850	EP480410	.DRIVE ASSEMBLY PART OF KIT P/N 5702745.....	1
28	PAFZZ	2520011872523	53867	2 001 933 005	.SHIFTER FORK, VEHICU.....	1
29	PFFZZ	2920011896614	53867	2 000 112 007	.PLATE, BRAKE, GENERAT.....	1
30	PFFZZ	2520012433565	53867	2 007 010 064-Z	.PARTS KIT, TRANSMISS.....	1
31	PCFZZ	5331012067332	11083	5P6458	.O-RING.....	2
32	PFFZZ	2920011883268	53867	2 005 825 180	.HOUSING, ENGINE DRIV.....	1
33	XDFZZ	3110011881742	11083	3T0842	. . BEARING, ROLLER, NEED.....	1
34	PFFZZ	5325008037314	96906	MS16624-1027	.RING, RETAINING.....	1
35	PAFZZ	5330011982030	53867	2 007 010 053	.SEAL KIT.....	1
36	PAFZZ	5340012090567	53867	2 007 011 057	.HARDWARE KIT, ELECTR.....	1
37	PAFZZ	5977011863595	53867	2 007 014 067	.BRUSH SET, ELECTRICA.....	1
38	XDFZZ		53867	2 007 010 055	.PARTS KIT, BEARING R.....	1

END OF FIGURE

2
3 THRU 13

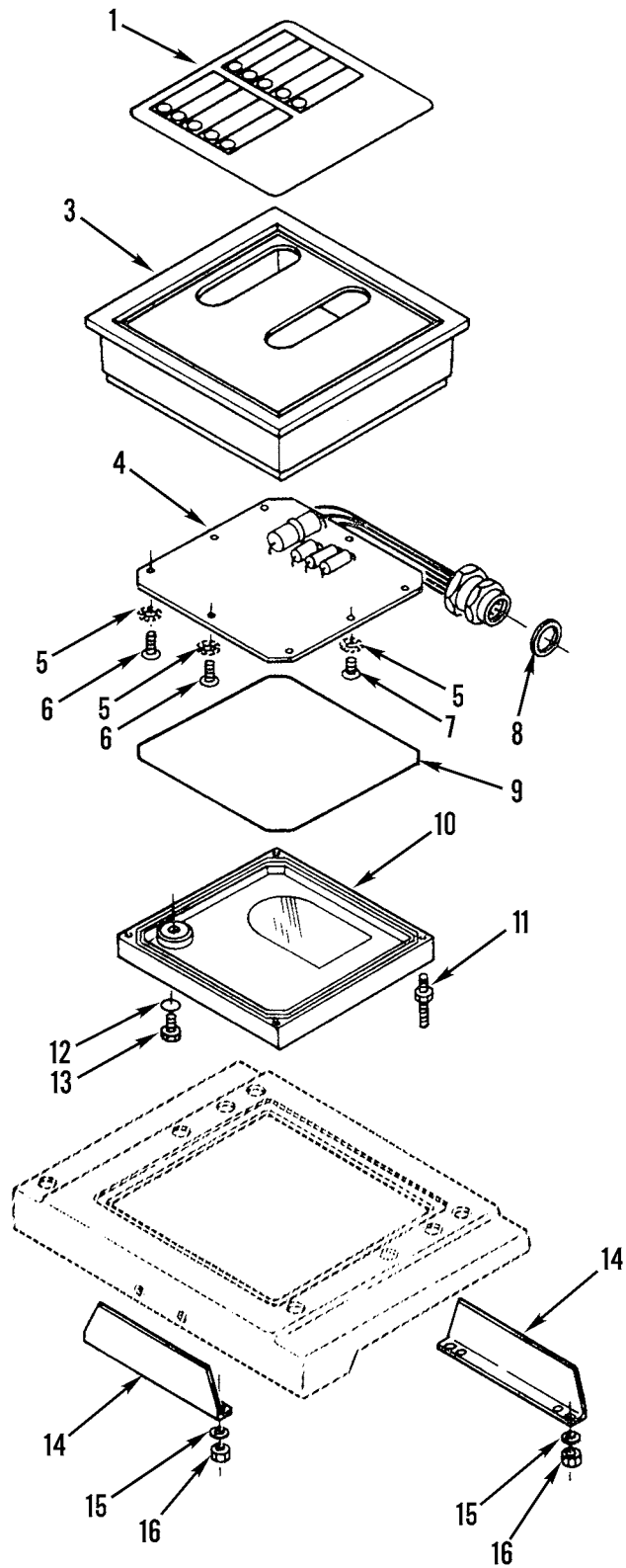

Figure 61. Monitoring System Control Panel

(1) ITEM NO	(2) SMR CODE	(3) NSN	(4) CAGEC	(5) PART NUMBER	(6) DESCRIPTION AND USABLE ON CODES(UOC)	(7) QTY
GROUP 0607 INSTRUMENT OR ENGINE CONTROL PANEL FIG. 61 MONITORING SYSTEM CONTROL PANEL						
1	XBOZZ		11083	6V8474	PLATE, IDENTIFICATIO.....	1
2	PAOZZ	2990011655141	11083	1719822	MONITER, ELECTRONIC.....	1
3	XAFZZ		11083	3T9157	.HOUSING ASSY.....	1
4	XAFZZ	5998011920240	11083	3T8618	.CIRCUIT CARD ASSEMB.....	1
5	PFFZZ	5310010907021	11083	5H6555	.WASHER, KEY.....	9
6	PFFZZ	5305011852069	11083	5S7348	.SCREW, MACHINE.....	2
7	PAFZZ	5305011770859	11083	4B1218	.SCREW, MACHINE.....	7
8	XAFZZ		11083	6V2694	.WASHER, SEAL.....	1
9	XDFZZ		11083	2S4071	.PACKING, PREFORMED.....	4
10	XAFZZ		11083	3T9109	.COVER.....	1
11	XAFZZ		11083	9P6411	.STUD BOLT.....	1
12	XDFZZ	5331010491292	02697	3-904N552-90	.O-RING.....	1
13	XDFZZ	5365000786248	11083	9S8002	.PLUG, MACHINE THREAD.....	1
14	PFOZZ	5340011557741	11083	5T8949	BRACKET, ANGLE.....	2
15	PFOZZ	5310010512360	11083	5P0537	WASHER.....	4
16	PFOZZ	5310009050762	96906	MS51967-3	NUT, PLAIN, HEXAGON.....	4

END OF FIGURE

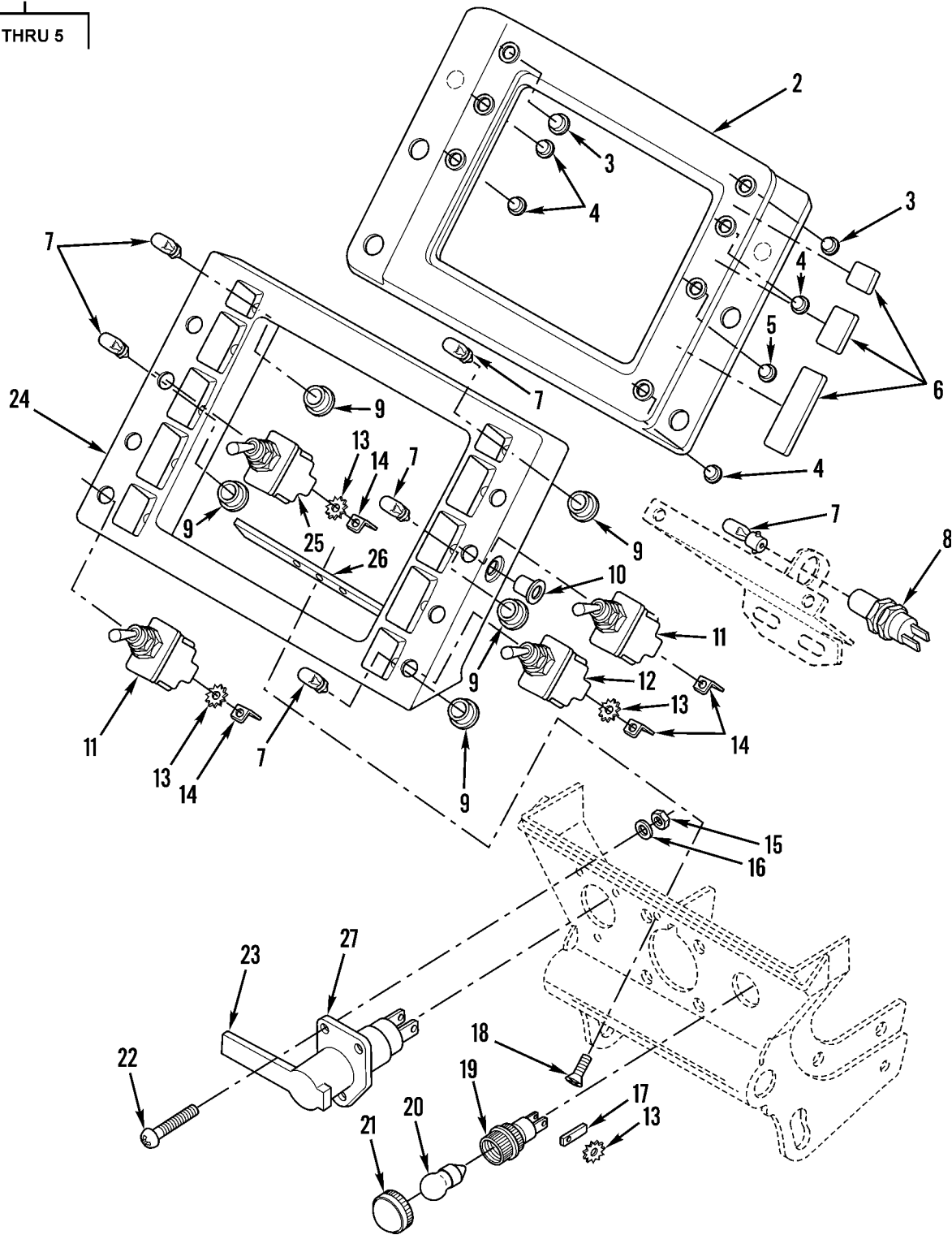
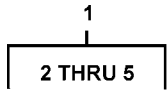

Figure 62. Steering Console Panel

(1) ITEM NO	(2) SMR CODE	(3) NSN	(4) CAGEC	(5) PART NUMBER	(6) DESCRIPTION AND USABLE ON CODES(UOC)	(7) QTY
GROUP 0607 INSTRUMENT OR ENGINE CONTROL PANEL FIG. 62 STEERING CONSOLE PANEL						
1	PFOZZ	5340011756908	11083	5T2346	COVER,ACCESS..... UOC:AF9,AGN,AGP,F10	1
1	PAOZZ		11083	5R7031	COVER,ACCESS..... UOC:AGM,F10	1
2	XAOZZ		11083	5T2347	.COVER..... UOC:AF9,AGN,AGP,F10	1
3	PFOZZ	6220011670515	83330	4700-803-0372-00	.LENS,LIGHT..... UOC:AF9,AGN,AGP,F10	2
4	PFOZZ	6220011670516	72619	4700-803-0373-00	.LENS,LIGHT..... UOC:AF9,AGN,AGP,F10	4
5	PFOZZ	6220011670514	83330	4700-803-0371-00	.LENS,LIGHT..... UOC:AF9,AGN,AGP,F10	1
6	MFOZZ		11083	5P5926-4	M SEAL STK MAKE FROM SEAL P/N 5P5926.....	1
7	PAFZZ	6240004193185	96906	MS25231-1873	LAMP,INCANDESCENT.....	1
8	PAOZZ	6210011489022	83330	21-5710-2937-804	LIGHT,PANEL.....	1
9	PFOZZ	6220011525339	32498	1183-1	HOUSING,LIGHT.....	5
10	PAOZZ	4730011820743	11083	9D0608	NUT,UNION.....	4
11	PFOZZ	5930006831626	11083	7N8001	SWITCH,TOGGLE.....	2
12	PFFZZ	5930006831628	96906	MS24523-22	SWITCH,TOGGLE.....	1
13	PFOZZ	5310002090788	96906	MS35335-30	WASHER,LOCK.....	8
14	PAOZZ	5940011063258	59678	11022209	TERMINAL,QUICK DISC.....	8
15	PFOZZ	5310006371058	66289	PD115	NUT,PLAIN,HEXAGON.....	3
16	PFOZZ	5310005967691	96906	MS35335-32	WASHER,LOCK.....	3
17	PAOZZ	5940011483547	70611	3000M96M	TERMINAL,QUICK DISC.....	2
18	PFOZZ	5305010631423	11083	4B1282	SCREW.....	3
19	PFOZZ	6210011494171	83330	80-3206-05-303	LIGHT,INDICATOR.....	1
20	PAOZZ	6240006430738	73331	624	LAMP,INCANDESCENT.....	1
21	PAOZZ	6210011489034	83330	80-1211-303	LENS,LIGHT.....	1
22	PFOZZ	5305009931848	96906	MS35207-265	SCREW,MACHINE.....	3
23	PAOZZ	6220013869131	11083	9G5590	HANDLE,SIGNAL LIGHT.....	1
24	PFOZZ	5895011928449	11083	5T7459	PANEL,INDICATOR.....	1
25	PFOZZ	5930012775185	11083	7N2353	SWITCH,LIQUID LEVEL..... UOC:AGP	1
26	PFOZZ	3805011741269	11083	6G6809	PLATE,CONSOLE,PANEL.....	1
27	PFOZZ	6220010937946	11083	1733064	CONTROL,DIRECTIONAL.....	1

END OF FIGURE

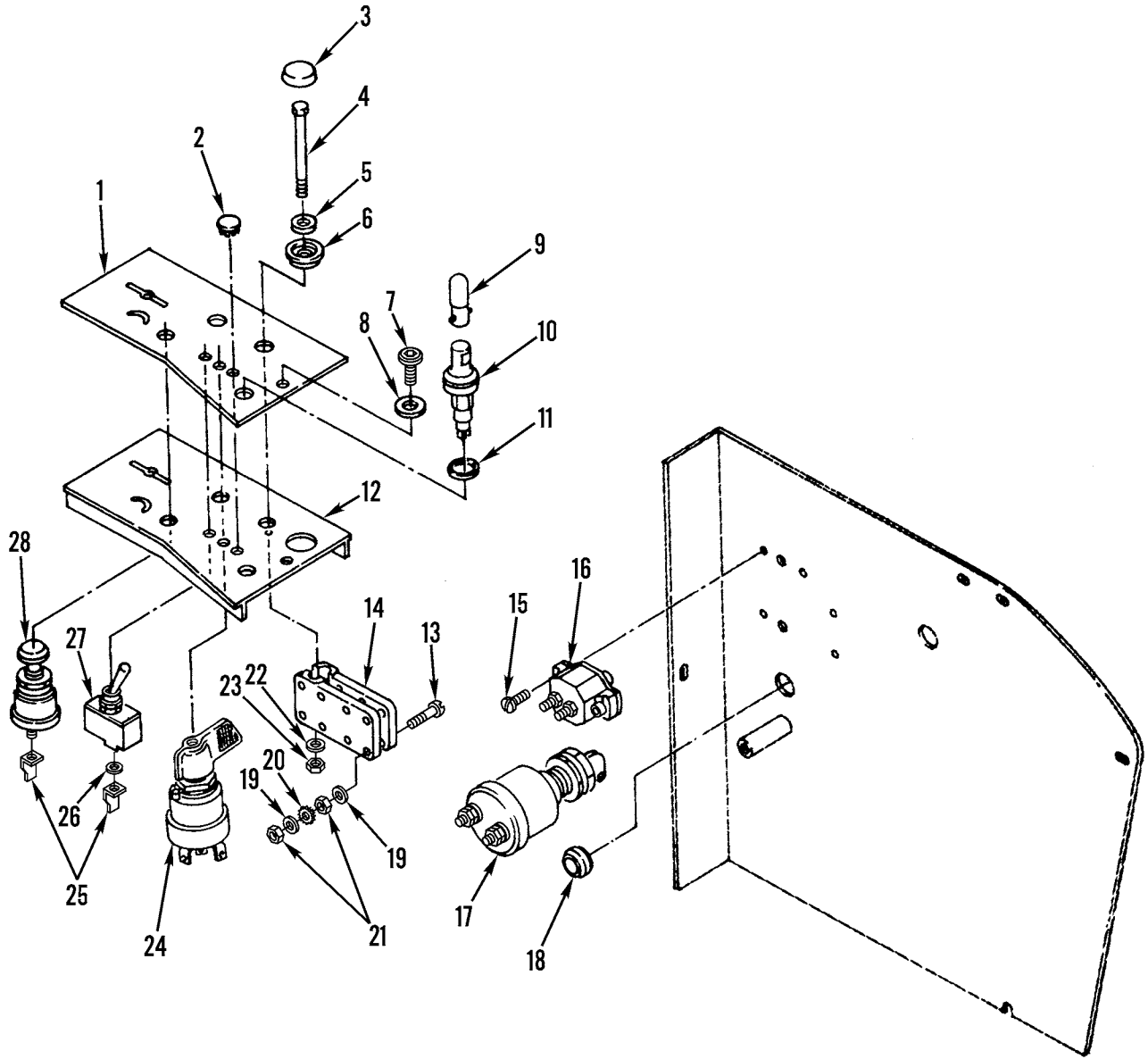

Figure 63. Operator's Panel

(1) ITEM NO	(2) SMR CODE	(3) NSN	(4) CAGEC	(5) PART NUMBER	(6) DESCRIPTION AND USABLE ON CODES(UOC)	(7) QTY
GROUP 0607 INSTRUMENT OR ENGINE CONTROL PANEL FIG. 63 OPERATOR'S PANEL						
1	XDOZZ		11083	6G5413	PLATE, INSTRUCTION.....	1
2	PFOZZ	5340002708552	61864	BS-51338	BUTTON, PLUG..... UOC:AF9, AGP, F10	1
3	PFOZZ	5340011720371	99017	RH20	CAP, PROTECTIVE, DUST..... UOC:AF9, AGP, F10	1
4	PFOZZ	5305000712514	80204	B1821BH025C275N	SCREW, CAP, HEXAGON H..... UOC:AF9, AGP, F10	1
5	PFOZZ	5310010980634	78189	WD23875	WASHER, SPRING TENSI..... UOC:AF9, AGP, F10	1
6	PFOZZ	5310010953348	95760	RHW205	WASHER, SHOULDERED..... UOC:AF9, AGP, F10	1
7	PFOZZ	5305012857714	11083	6J0488	SCREW, CAP, SOCKET HE..... UOC:AF9, AGP, F10	1
8	PFOZZ	5310010948810	78189	3320-14-01	WASHER, SQUARE CONE..... UOC:AF9, AGP, F10	1
9	PAOZZ	6240001433173	80204	1820	LAMP, INCANDESCENT..... UOC:AF9, AGP, F10	1
10	PAOZZ	6210011489022	83330	21-5710-2937-804	LIGHT, PANEL..... UOC:AF9, AGP, F10	1
11	PAOZZ	5365011524550	11083	6G7134	SPACER, RING..... UOC:AF9, AGP, F10	1
12	XDOZZ		11083	6G5415	COVER, ACCESS..... UOC:AF9, AGP, F10	1
13	PFOZZ	5305011722001	11083	3K8106	SCREW, CAP, HEXAGON H..... UOC:AF9, AGP, F10	4
14	PFOZZ	5365011801120	11083	5R6884	SPACER, PLATE..... UOC:AF9, AGP, F10	2
15	PFOZZ	5305000050896	11083	5M6668	SCREW, MACHINE..... UOC:AF9, AGP, F10	2
16	PAOZZ	5925000080548	14859	7851-13-60I	CIRCUIT BREAKER..... UOC:AF9, AGP, F10	1
17	XDOZZ		13445	75900-09	SWITCH, LOCK, IGNITIO..... UOC:AF9, AGP	1
18	PAOZZ	5325008991272	11083	2D0388	GROMMET, NONMETALLIC..... UOC:AF9, AGP, F10	1
19	PFOZZ	5310004328001	11083	4B4863	WASHER, FLAT..... UOC:AF9, AGP, F10	8
20	PFOZZ	5310005967693	77926	A02157-104	WASHER, LOCK..... UOC:AF9, AGP, F10	4
21	PFOZZ	5310010455588	11568	M925A	NUT, PLAIN, HEXAGON..... UOC:AF9, AGP, F10	8
22	PFOZZ	5310010512360	11083	5P0537	WASHER..... UOC:AF9, AGP, F10	1
23	PFOZZ	5310008497021	80205	NAS1408A4	NUT, SELF-LOCKING, HE..... UOC:AF9, AGP, F10	1
24	PAOZZ	5930012022506	11083	7N4160	SWITCH, ROTARY..... UOC:AF9, AGP, F10	1
25	PFOZZ	5940011063258	59678	11022209	TERMINAL, QUICK DISC.....	6

(1) ITEM NO	(2) SMR CODE	(3) NSN	(4) CAGEC	(5) PART NUMBER	(6) DESCRIPTION AND USABLE ON CODES(UOC)	(7) QTY
26	PFOZZ	5310002090788	77926	A02157-103	WASHER, LOCK.....	4
27	PAOZZ	5930011761699	11083	8D2676	SWITCH, TOGGLE.....	2
28	PFOZZ	5930011681025	11083	3T0306	SWITCH, PUSH.....	1

END OF FIGURE

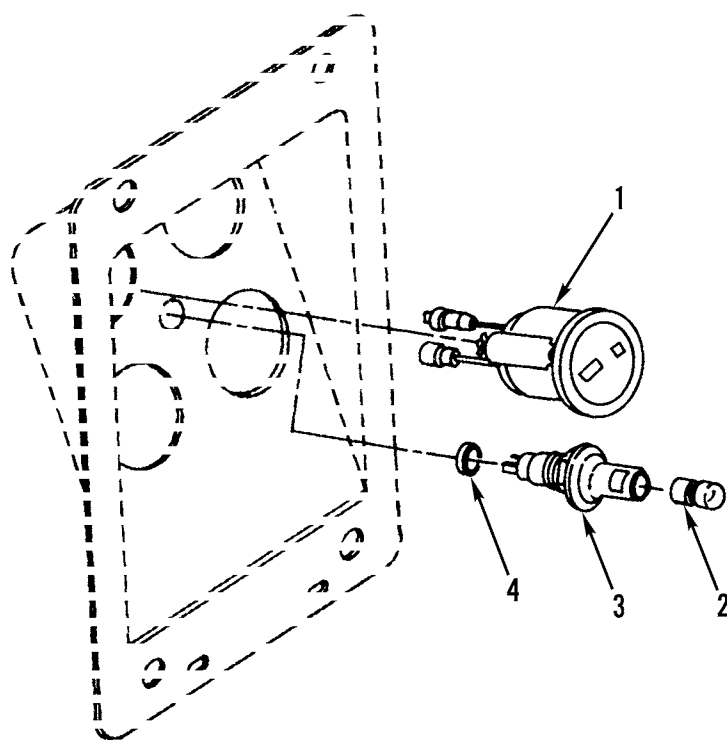

Figure 64. Hourmeter and Panel Lamp

(1) ITEM NO	(2) SMR CODE	(3) NSN	(4) CAGEC	(5) PART NUMBER	(6) DESCRIPTION AND USABLE ON CODES(UOC)	(7) QTY
GROUP 0607 INSTRUMENT OR ENGINE CONTROL PANEL FIG. 64 HOURMETER AND PANEL LAMP						
1	PAOZZ	6625012587462	11083	9W1490	PARTS KIT,ELECTRONI.....	1
2	PAOZZ	6240001433173	88204	1820	LAMP,INCANDESCENT.....	2
3	PAOZZ	6210011489022	83330	21-5710-2937-804	LIGHT,PANEL.....	2
4	PAOZZ	5365011524550	11083	6G7134	SPACER,RING.....	2

END OF FIGURE

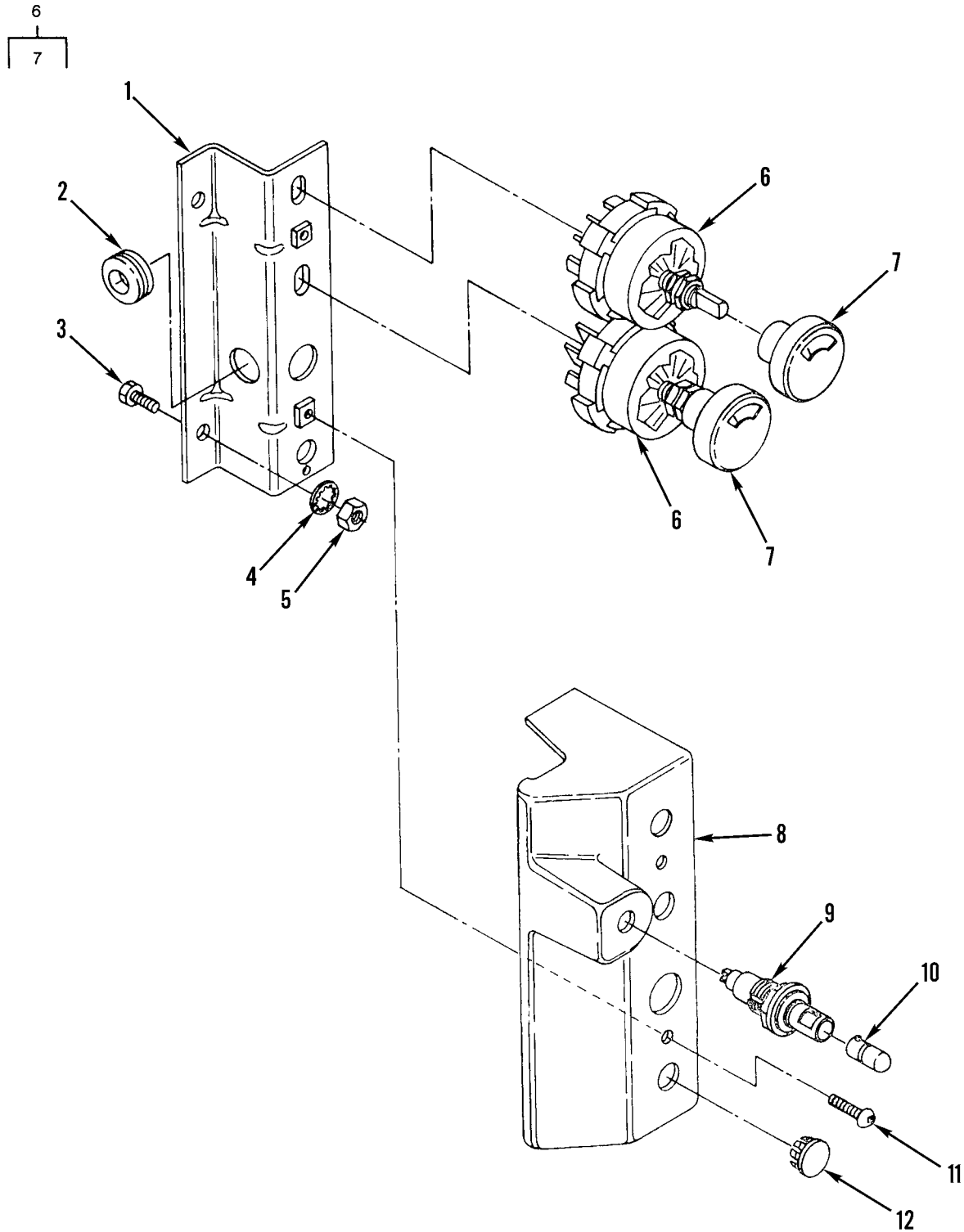

Figure 65. Cab Switch Panel

(1) ITEM NO	(2) SMR CODE	(3) NSN	(4) CAGEC	(5) PART NUMBER	(6) DESCRIPTION AND USABLE ON CODES(UOC)	(7) QTY
GROUP 0608 MISCELLANEOUS ITEMS						
FIG. 65 CAB SWITCH PANEL						
1	PFOZZ	5340011847660	11083	6G5769	BRACKET,DOUBLE ANGL..... UOC:AGP	1
2	PAOZZ	5325001384664	11083	2S9727	GROMMET..... UOC:AGP	1
3	XDOZZ	5306010955685	11083	5K0906	BOLT,MACHINE..... UOC:AGP	2
4	PFOZZ	5310005146674	96906	MS35335-34	WASHER,LOCK..... UOC:AGP	2
5	PFOZZ	5310010951526	11083	4M5280	NUT,PLAIN,HEXAGON..... UOC:AGP	2
6	PFOZZ	5930011186366	11083	1V7362	SWITCH,ROTARY SERIAL NUMBER 7GB00001 THRU 7GB00464 & 74V00001 AND UP..... UOC:AGP	2
6	PFOZZ	5930014290940	11083	3T6655	SWITCH,ROTARY SERIAL NUMBER 7GB00465 AND UP.....	2
7	PFOZZ	5355011821684	24956	0110520KN27WC	.KNOB SERIAL NUMBER 7GB00001 THRU 7GB00464 & 74V00001 AND UP..... UOC:AGP	1
7	PFOZZ	3010014303425	11083	7T9302	.DRIVE UNIT,ANGLE SERIAL NUMBER 7GB00465 AND UP.....	1
8	PFOZZ	6110011780753	11083	6G5768	PANEL,POWER DISTRIB..... UOC:AGP	1
9	PFOZZ	6210011489022	83330	21-5710-2937-804	LIGHT,PANEL..... UOC:AGP	1
10	PAOZZ	6240001433173	80204	1820	LAMP,INCANDESCENT..... UOC:AGP	1
11	PFOZZ	5305011601995	11083	4V6981	SCREW,CAP,SOCKET HE..... UOC:AGP	2
12	PFOZZ	5340011854959	52854	207-320401-00	BUTTON,PLUG..... UOC:AGP	1

END OF FIGURE

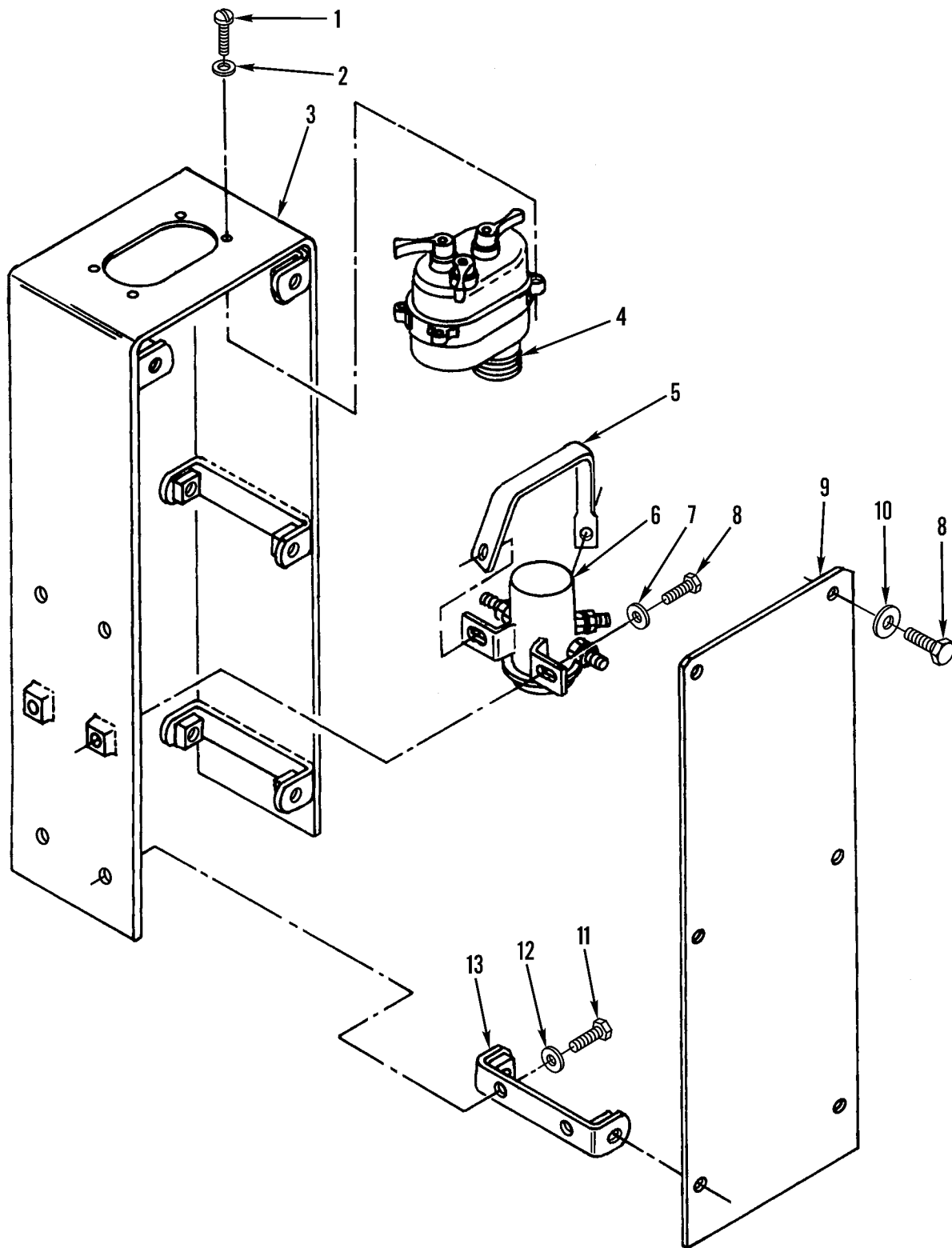

Figure 66. Vehicle Light Switch and Mounting

(1) ITEM NO	(2) SMR CODE	(3) NSN	(4) CAGEC	(5) PART NUMBER	(6) DESCRIPTION AND USABLE ON CODES(UOC)	(7) QTY
GROUP 0608 MISCELLANEOUS ITEMS						
FIG. 66 VEHICLE LIGHT SWITCH AND MOUNTING						
1	PFOZZ	5305009897434	96906	MS35207-263	SCREW,MACHINE.....	4
2	PFOZZ	5310001435722	04998	WA1248	WASHER,FLAT.....	4
3	PFOZZ	5340011846683	11083	5R6870	STRAP,RETAINING.....	1
4	PAOZZ	5930003078856	96906	MS51113-1	SWITCH ASSEMBLY.....	1
5	PAOZZ	2920002462735	11083	4H8310	LEAD,IGNITION,ENGIN.....	1
6	PAOZZ	5930010630682	11083	3P4358	SWITCH.....	1
7	PFOZZ	5310010512360	11083	5P0537	WASHER.....	2
8	PFOZZ	5305000712506	80204	B1821BH025C050N	SCREW,CAP,HEXAGON H.....	14
9	PFOZZ	2590011774797	11083	5R6882	PLATE,BODY.....	2
10	PFOZZ	5310010980634	78189	WD23875	WASHER,SPRING TENSI.....	12
11	PFOZZ	5305007175460	11083	5S7379	SCREW,CAP,HEXAGON H.....	4
12	PFOZZ	5310010948810	78189	3320-14-01	WASHER,SQUARE CONE.....	4
13	PFOZZ	5340011861819	11083	5R6872	STRAP,RETAINING.....	2

END OF FIGURE

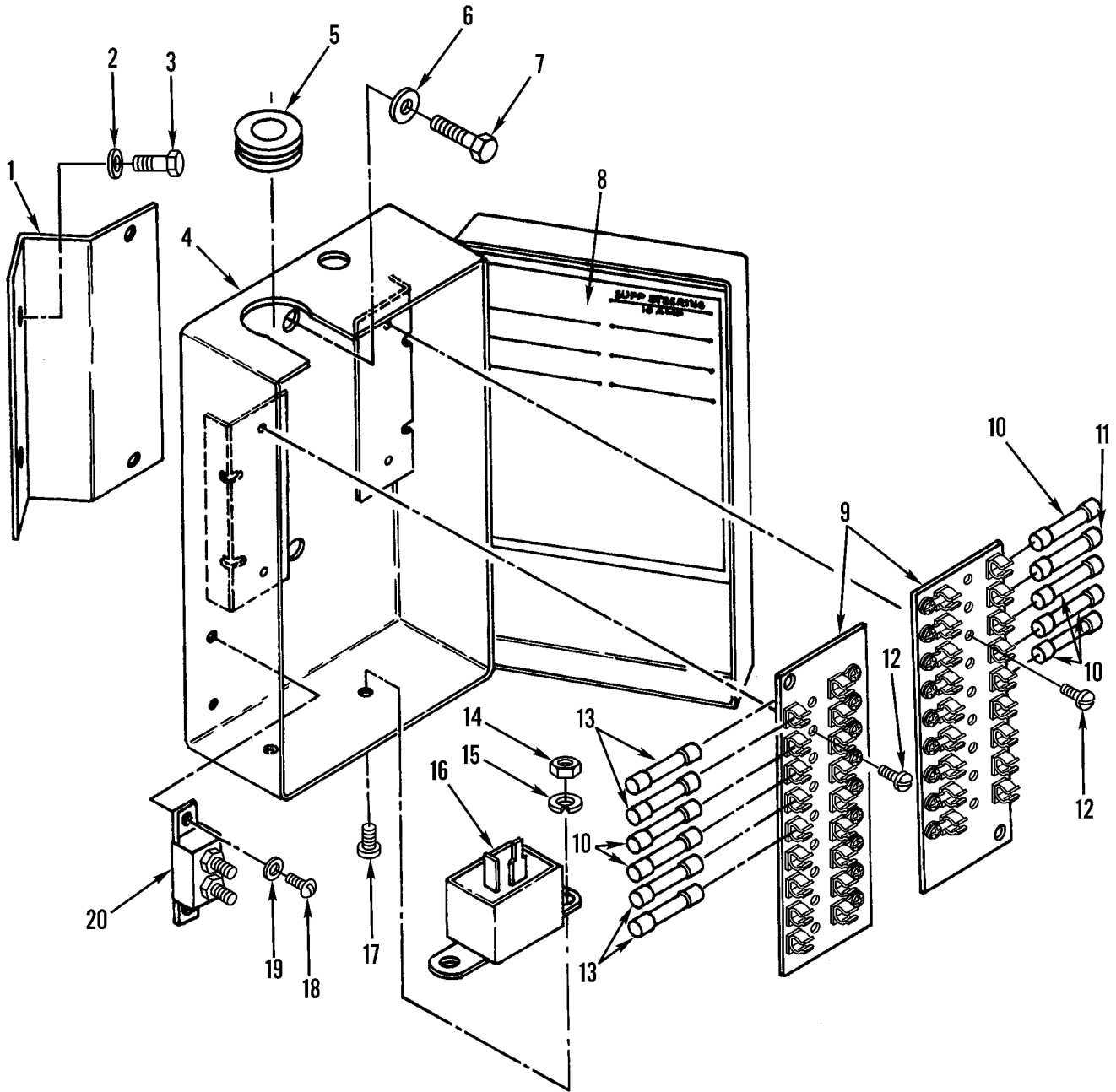

Figure 67. Fuse Box, Fuses, and Mounting

(1) ITEM NO	(2) SMR CODE	(3) NSN	(4) CAGEC	(5) PART NUMBER	(6) DESCRIPTION AND USABLE ON CODES(UOC)	(7) QTY
GROUP 0608 MISCELLANEOUS ITEMS FIG. 67 FUSE BOX, FUSES, AND MOUNTING						
1	XDOZZ		11083	6G5289	BRACKET,ANGLE.....	1
2	PFOZZ	5310001174788	11083	5M2894	WASHER,FLAT.....	2
3	PFOZZ	5305007215492	80204	B1821BH038C063N	SCREW,CAP,HEXAGON H.....	2
4	PFOZZ	5975011765620	11083	5R6904	JUNCTION BOX.....	1
UC:AF9,AGP,F10						
5	PAOZZ	5325012365099	11083	0532171	GROMMET,NONMETALLIC.....	1
6	PFOZZ	5310006276128	96906	MS35335-35	WASHER,LOCK.....	2
7	PFOZZ	5306001580697	11083	5M3062	BOLT,MACHINE.....	2
8	PFOZZ	7690011743678	11083	5R6883	MARKER,IDENTIFICATI.....	1
UC:AF9,AGP,F10						
9	PAOZZ	5920011493063	11083	9G0747	FUSEHOLDER,BLOCK.....	2
10	PAOZA	5920002433787	81349	F03A250V10AS	FUSE,CARTRIDGE.....	6
11	XDOZZ	5920002846787	81349	F02A250V5A	FUSE,CARTRIDGE.....	1
12	PFOZZ	5305010979389	11083	2N3475	SCREW,MACHINE.....	4
13	PAOZZ	5920000120151	81349	F02A32V15A	FUSE,CARTRIDGE.....	4
14	PFOZZ	5310006371058	66289	PD115	NUT,PLAIN,HEXAGON.....	2
15	PFOZZ	5310005967691	96906	MS35335-32	WASHER,LOCK.....	2
16	PAOZZ	5945010944116	11083	8D6946	FLASHER,THERMAL.....	1
17	PFOZZ	5305009897434	96906	MS35207-263	SCREW,MACHINE.....	2
18	PFOZZ	5305002988437	11083	4B1220	SCREW,MACHINE.....	2
19	PFOZZ	5310010660689	11083	8H0878	WASHER,LOCK.....	2
20	PAOZZ	5925001188035	11083	4K5124	CIRCUIT BREAKER.....	1

END OF FIGURE

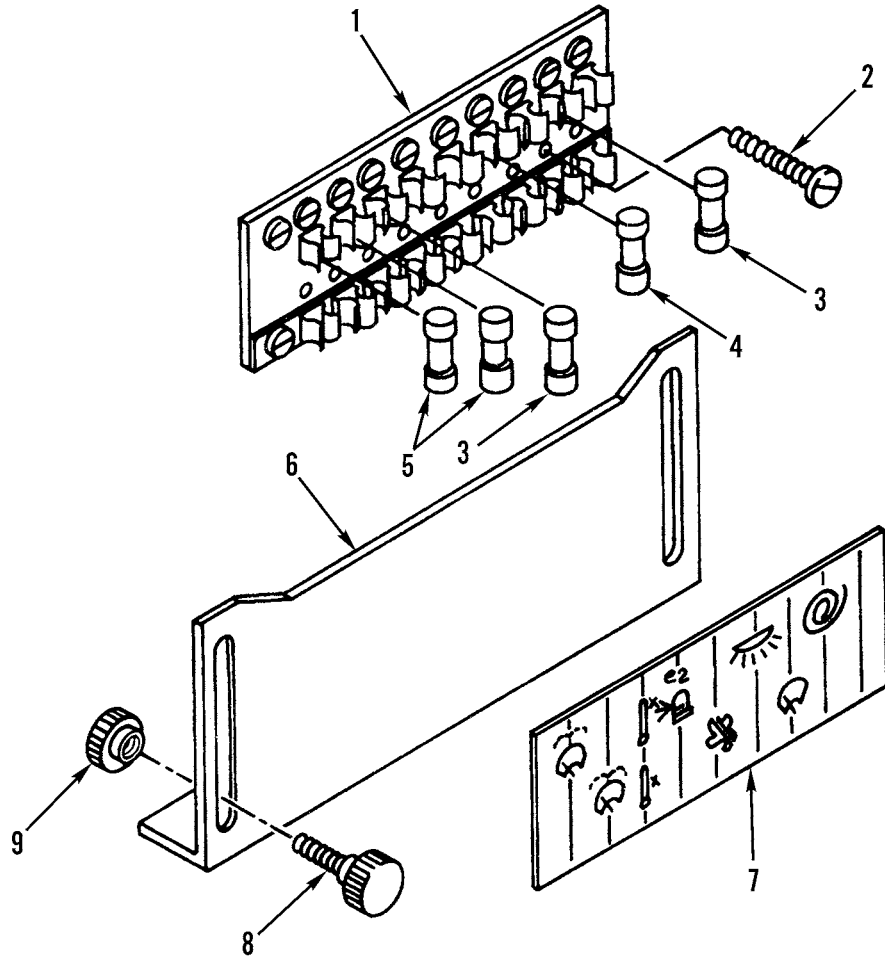

Figure 68. Cab Fuse Block, Fuse, and Mounting

(1) ITEM NO	(2) SMR CODE	(3) NSN	(4) CAGEC	(5) PART NUMBER	(6) DESCRIPTION AND USABLE ON CODES(UOC)	(7) QTY
GROUP 0608 MISCELLANEOUS ITEMS						
FIG. 68 CAB FUSE BLOCK, FUSE, AND MOUNTING						
1	PAOZZ	5920011493063	11083	9G0747	FUSEHOLDER,BLOCK.....	1
					UOC:AGP	
2	PAOZZ	5305010534554	11083	0324000	SCREW.....	2
					UOC:AGP	
3	PAOZZ	5920000120151	81349	F02A32V15A	FUSE,CARTRIDGE.....	2
					UOC:AGP	
4	XDOZZ	5920002846787	81349	F02A250V5A	FUSE,CARTRIDGE.....	1
					UOC:AGP	
5	PAOZZ	5920010635769	11083	9K1896	FUSE.....	2
					UOC:AGP	
6	PFOZZ	5340011773906	11083	6G2826	COVER,ACCESS.....	1
					UOC:AGP	
7	PCOZZ	7690011990001	11083	6V0799	MARKER,IDENTIFICATI.....	1
					UOC:AGP	
8	PFOZZ	5355011869348	11083	6G3016	KNOB.....	2
					UOC:AGP	
9	PFOZZ	5310000614650	96906	MS51943-31	NUT,SELF-LOCKING,HE.....	2
					UOC:AGP	

END OF FIGURE

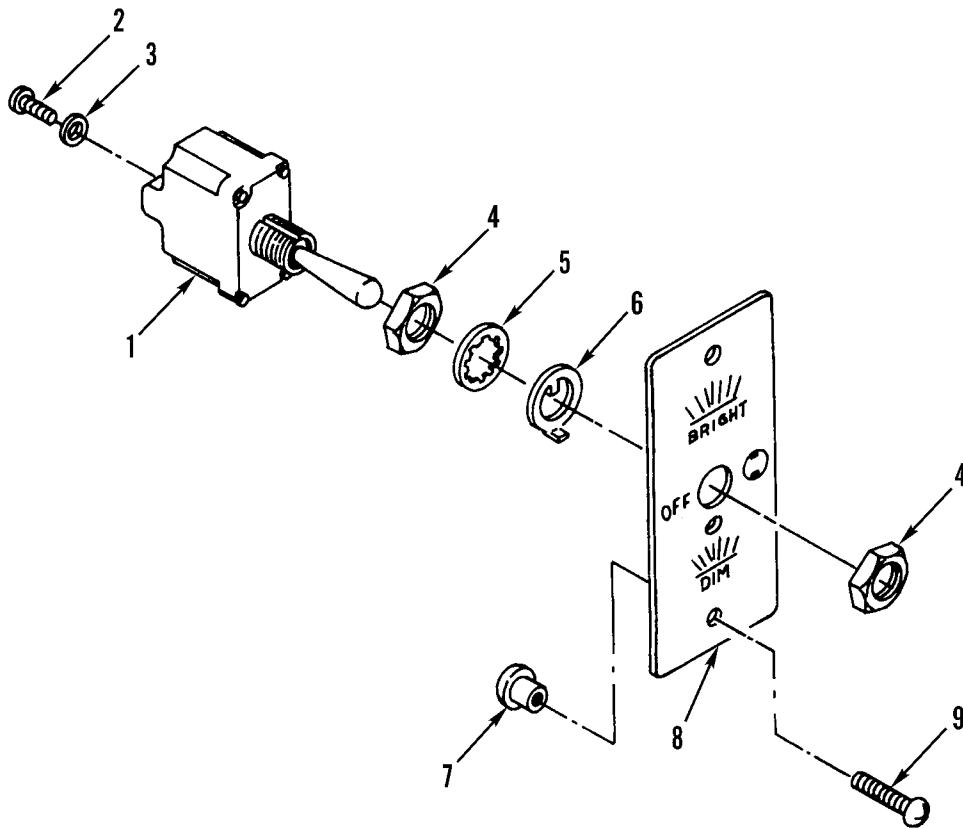
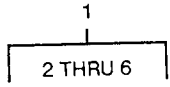

Figure 69. Domelight Toggle Switch and Mounting

(1) ITEM NO	(2) SMR CODE	(3) NSN	(4) CAGEC	(5) PART NUMBER	(6) DESCRIPTION AND USABLE ON CODES(UOC)	(7) QTY
GROUP 0608 MISCELLANEOUS ITEMS						
FIG. 69 DOMELIGHT TOGGLE SWITCH AND MOUNTING						
1	PFOZZ	5930006814727	96906	MS24523-21	SWITCH, TOGGLE.....	1
					UOC: AGP	
2	PFOZZ	5305011690687	11083	6V8374	.SCREW, MACHINE.....	3
					UOC: AGP	
3	PFOZZ	5310001877070	77900	1206-00	.WASHER, LOCK.....	3
					UOC: AGP	
4	PFOZZ	5310011061139	81640	15-966-6	.NUT, PLAIN, HEXAGON.....	2
					UOC: AGP	
5	PFOZZ	5310009055454	55841	16-886	.WASHER, LOCK.....	1
					UOC: AGP	
6	PFOZZ	5310005684447	81640	29-761	.WASHER, KEY.....	1
					UOC: AGP	
7	PFOZZ	4730011820743	11083	9D0608	NUT, UNION.....	2
					UOC: AGP	
8	PFOZZ	9905011793145	11083	5R6851	PLATE, IDENTIFICATIO.....	1
					UOC: AGP	
9	PFOZZ	5305011978355	11083	0684208	SCREW, MACHINE.....	2
					UOC: AGP	

END OF FIGURE

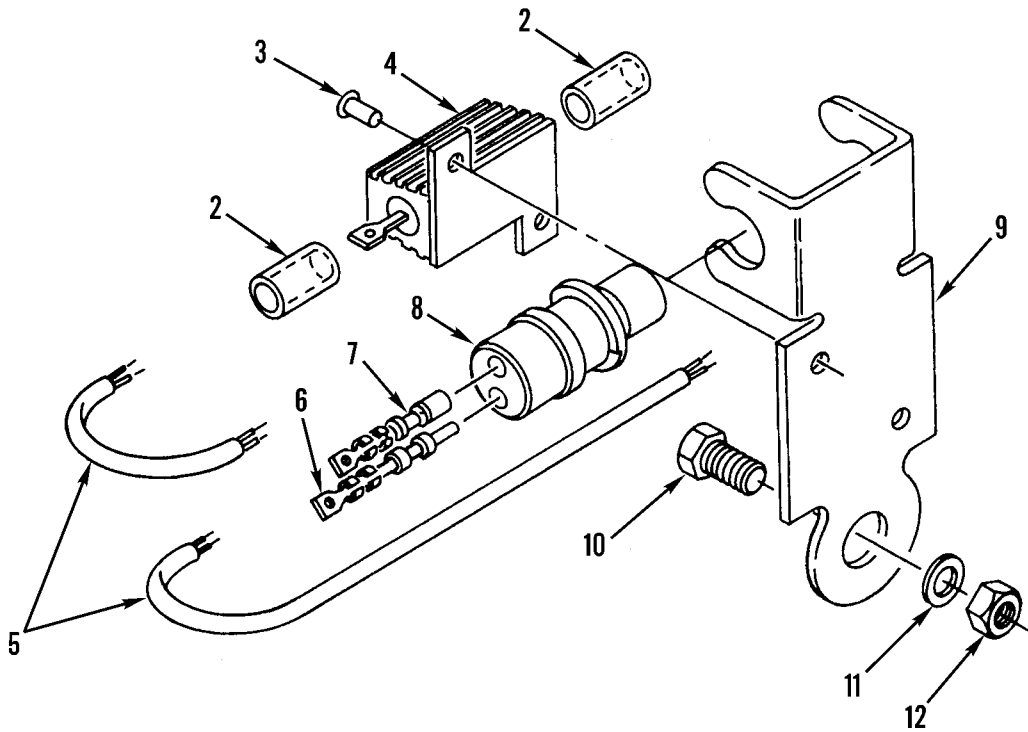
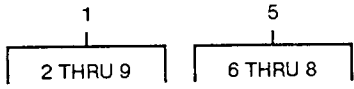

Figure 70. Dimmer Resistor Assembly, Domelight

(1) ITEM NO	(2) SMR CODE	(3) NSN	(4) CAGEC	(5) PART NUMBER	(6) DESCRIPTION AND USABLE ON CODES(UOC)	(7) QTY
GROUP 0608 MISCELLANEOUS ITEMS						
FIG. 70 DIMMER RESISTOR ASSEMBLY, DOMELIGHT						
1	PFOZZ	5905012025953	11083	3T3123	RESISTOR, FIXED, WIRE.....	1
					UOC:AGP	
2	MOOZZ	5970013007305	11083	5P6008	.INSULATION SLEEVING MAKE FROM	2
					INSULATION SLEEVING P/N 5P6008.....	
					UOC:AGP	
3	PAOZZ	5320011795920	11083	4B4305	.RIVET, SOLID.....	2
					UOC:AGP	
4	XAOZZ		11083	3T3271	.RESISTOR.....	1
					UOC:AGP	
5	PFOZZ	5995011773919	11083	3T3270	.LEAD ASSEMBLY, ELECT.....	1
					UOC:AGP	
6	PFOZZ	5999011566314	71468	110238-0195	..PIN, GROOVED, HEADLES.....	1
					UOC:AGP	
7	PFOZZ	5999011508808	11083	7N7779	..CONTACT, ELECTRICAL.....	1
					UOC:AGP	
8	PFOZZ	5935011508323	11083	7N9737	..CONNECTOR BODY, PLUG.....	1
					UOC:AGP	
9	PAOZZ	5340011846079	11083	3T3272	.CLIP-CLEVIS, ROD RET.....	1
					UOC:AGP	
10	PFOZZ	5306001580697	11083	5M3062	BOLT, MACHINE.....	1
					UOC:AGP	
11	PFOZZ	5310010948810	78189	3320-14-01	WASHER, SQUARE CONE.....	1
					UOC:AGP	
12	PFOZZ	5310014297859	11083	6V8801	NUT, PLAIN, HEXAGON.....	1
					UOC:AGP	

END OF FIGURE

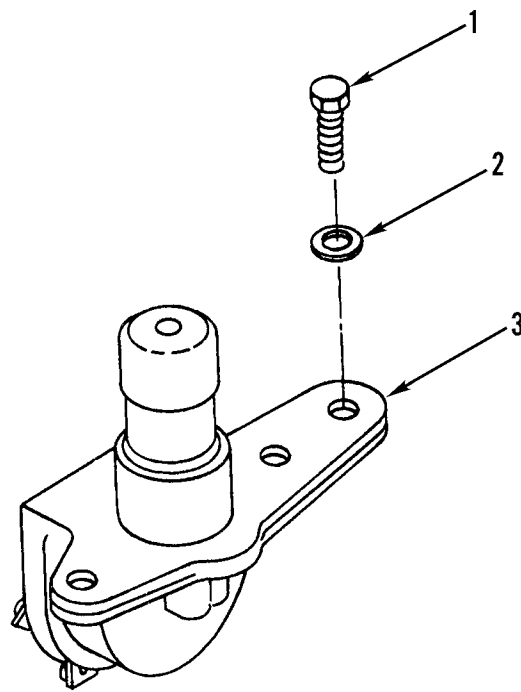

Figure 71. Dimmer Switch and Mounting

(1) ITEM NO	(2) SMR CODE	(3) NSN	(4) CAGEC	(5) PART NUMBER	(6) DESCRIPTION AND USABLE ON CODES(UOC)	(7) QTY
GROUP 0608 MISCELLANEOUS ITEMS						
FIG. 71 DIMMER SWITCH AND MOUNTING						
1	PFOZZ	5305010683156	06853	238117	SCREW,SPECIAL.....	2
2	PFOZZ	5310010512360	11083	5P0537	WASHER.....	2
3	PAOZZ	2590008104288	13445	7784	SWITCH,BEAM SELECTI.....	1

END OF FIGURE

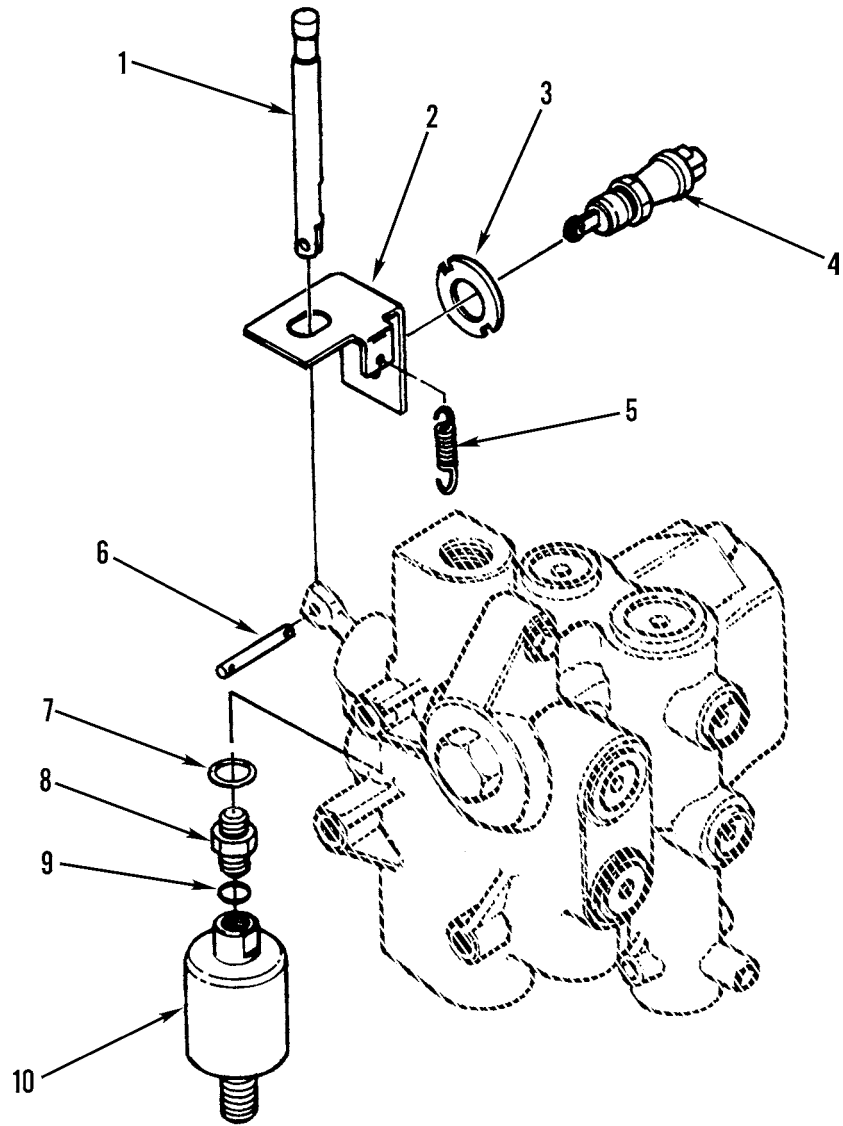

Figure 72. Supplemental Steering Pump Valve Switch and Pressure Switch

(1) ITEM NO	(2) SMR CODE	(3) NSN	(4) CAGEC	(5) PART NUMBER	(6) DESCRIPTION AND USABLE ON CODES(UOC)	(7) QTY
GROUP 0608 MISCELLANEOUS ITEMS						
FIG. 72 SUPPLEMENTAL STEERING PUMP						
VALVE SWITCH AND PRESSURE SWITCH						
1	XDFZZ		11083	6G7487	CLEVIS, ROD END.....	1
2	PFFZZ	5930011956141	11083	6G9322	BRACKET, ELECTRICAL.....	1
3	PFFZZ	5310011736679	11083	5T2329	WASHER, KEYWAY.....	1
4	PFFZZ	5930011761531	11083	1296466	SWITCH, SENSITIVE.....	1
5	PAFZZ	5360004238464	11083	1F5198	SPRING, HELICAL, EXTE.....	1
6	PFFZZ	5315005841352	11083	7H0627	PIN, STRAIGHT, HEADLE.....	1
7	PCOZZ	5331008013354	25184	906-737-70	O-RING.....	1
8	PFFZZ	4730002581864	96906	MS51525B4-6	ADAPTER, STRAIGHT, TU.....	1
9	XDFZZ	5331010491292	02697	3-904N552-90	O-RING.....	1
10	PFFZZ	5930011708991	11083	3T4197	SWITCH, PRESSURE.....	1

END OF FIGURE

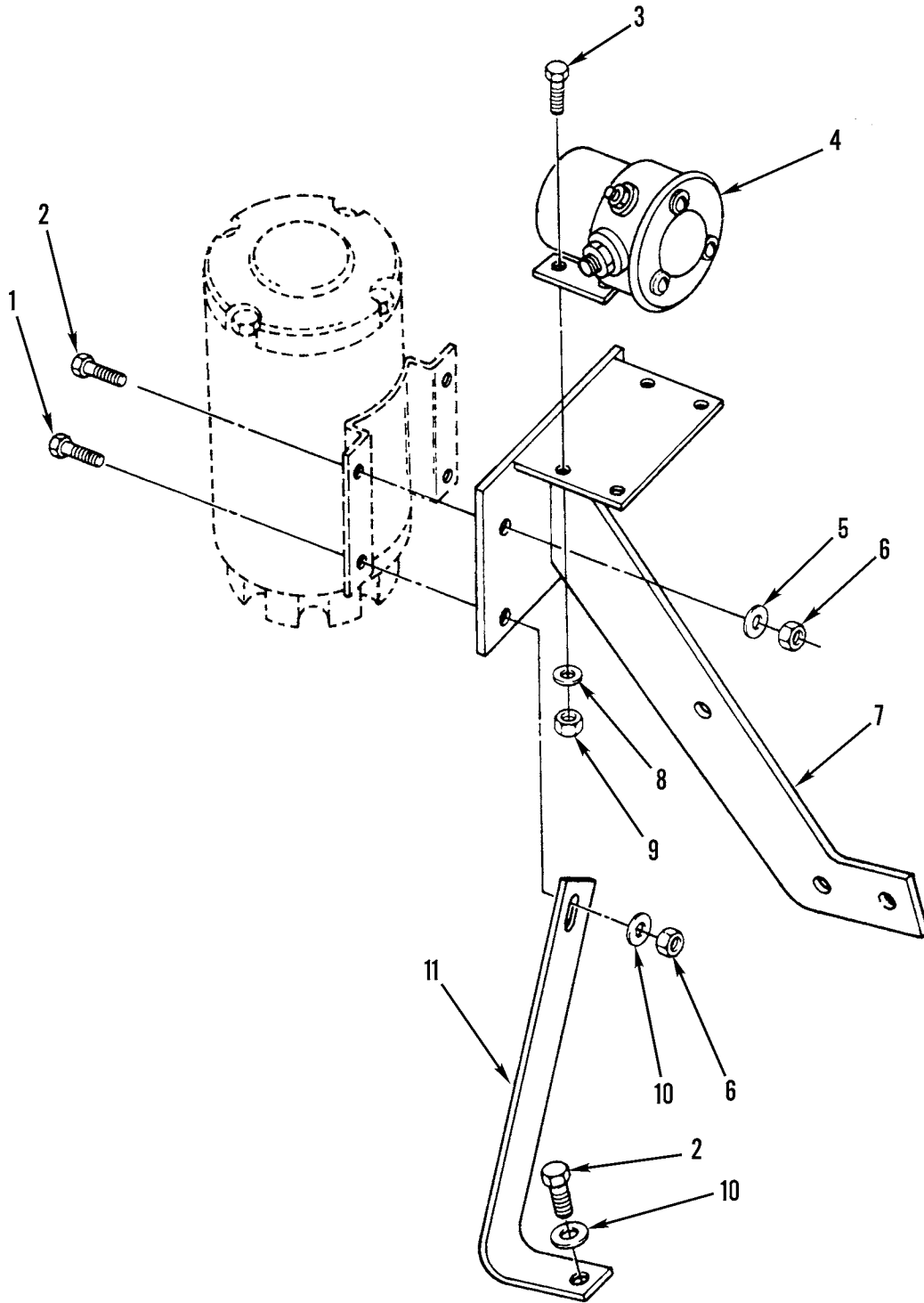

Figure 73. Supplemental Steering Magnetic Switch, Electric Motor, and Mounting

(1) ITEM NO	(2) SMR CODE	(3) NSN	(4) CAGEC	(5) PART NUMBER	(6) DESCRIPTION AND USABLE ON CODES(UOC)	(7) QTY
GROUP 0608 MISCELLANEOUS ITEMS						
FIG. 73 SUPPLEMENTAL STEERING						
MAGNETIC SWITCH, ELECTRIC MOTOR, AND MOUNTING						
1	PFFZZ	5306011954681	11083	3B1915	BOLT.....	1
2	PFFZZ	5305000680511	80204	B1821BH038C125N	SCREW,CAP,HEXAGON H.....	4
3	PFFZZ	5305000712505	80204	B1821BH025C088N	SCREW,CAP,HEXAGON H.....	4
4	PFOZZ	5945007408238	16764	1119866	RELAY,ELECTROMAGNET.....	1
5	PFFZZ	5310001174788	11083	5M2894	WASHER,FLAT.....	3
6	PFFZZ	5310014297859	11083	6V8801	NUT,PLAIN,HEXAGON.....	4
7	PFFZZ	5342011761162	11083	6G7658	BRACKET.....	1
8	PFFZZ	5310010512360	11083	5P0537	WASHER.....	4
9	PFFZZ	5310000050779	11083	4L6458	NUT,PLAIN,HEXAGON.....	3
10	PFFZZ	5310010618633	11083	9L9132	WASHER.....	2
11	PAFZZ	5340011756899	11083	5T2598	BRACKET,DOUBLE ANGL.....	1

END OF FIGURE

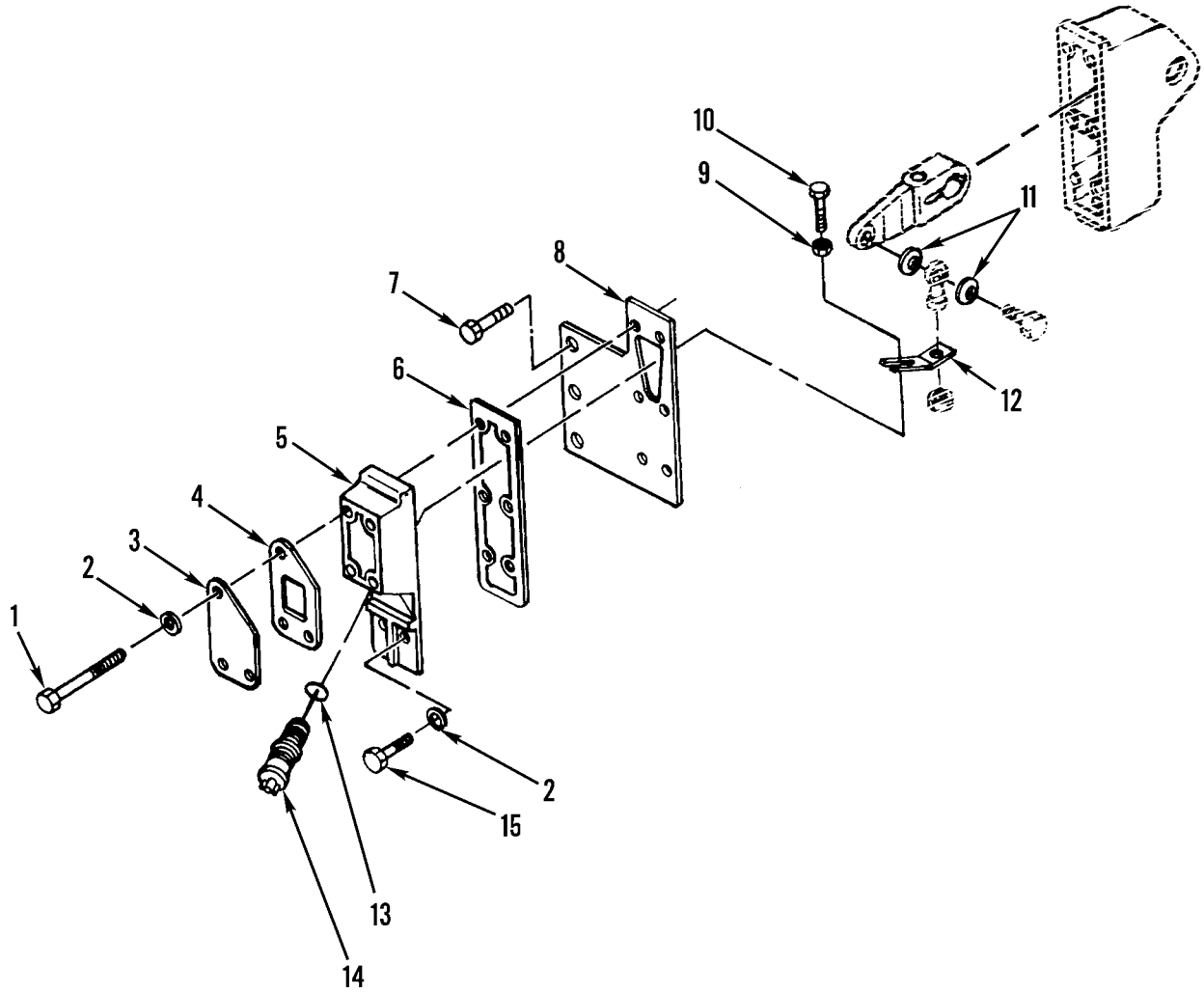

Figure 74. Supplemental Steering Governor Switch and Mounting

(1) ITEM NO	(2) SMR CODE	(3) NSN	(4) CAGEC	(5) PART NUMBER	(6) DESCRIPTION AND USABLE ON CODES(UOC)	(7) QTY
GROUP 0608 MISCELLANEOUS ITEMS						
FIG. 74 SUPPLEMENTAL STEERING						
GOVERNOR SWITCH AND MOUNTING						
1	PFFZZ	5306004262932	11083	0S1619	BOLT,MACHINE.....	4
2	PFFZZ	5310001174788	11083	5M2894	WASHER,FLAT.....	6
3	PAFZZ	5340011748314	11083	5T4058	COVER,ACCESS.....	1
4	PFFZZ	5330011703755	11083	5T4057	GASKET.....	1
5	PFFZZ	3040011691982	11083	5T4055	HOUSING,MECHANICAL.....	1
6	PFOZZ	5330010660675	11083	8D9974	GASKET.....	1
7	PFFZZ	5306002851368	11083	0L1143	BOLT,MACHINE.....	3
8	PAOZZ	5340011774686	11083	5T5220	COVER,ACCESS.....	1
9	PFFZZ	5310010687065	11083	5B3180	NUT.....	1
10	PFFZZ	5305011768117	11083	7N1514	SCREW,CAP,HEXAGON H.....	1
11	PFOZZ	5310008940660	11083	4M6921	WASHER,SPRING TENSI.....	2
12	PFFZZ	3805011755265	11083	5T4056	LEVER,MANUAL CONTRO.....	1
13	PFFZZ	5331009486482	11083	3K0360	O-RING.....	1
14	PFFZZ	5930011761532	11083	3T3132	SWITCH,SENSITIVE.....	1
15	PFFZZ	5306011954681	11083	3B1915	BOLT.....	2

END OF FIGURE

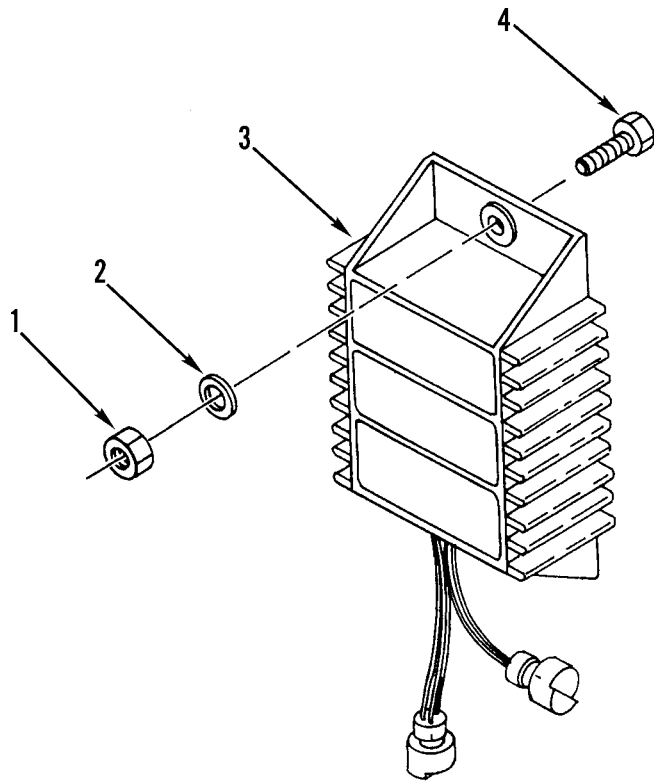

Figure 75. Supplemental Steering and Remote Starting Electronic Control and Mounting (Sheet 1 of 2)

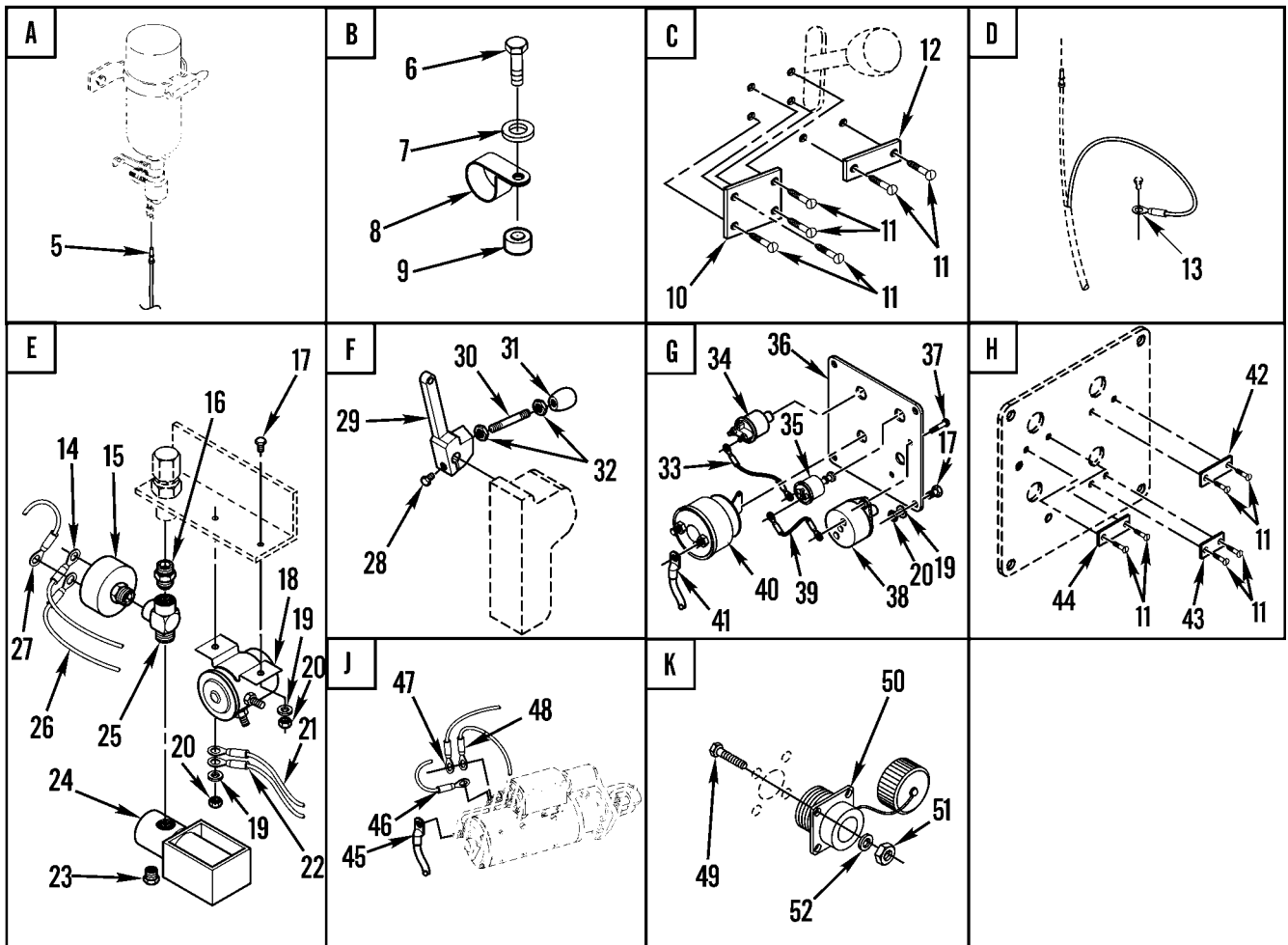
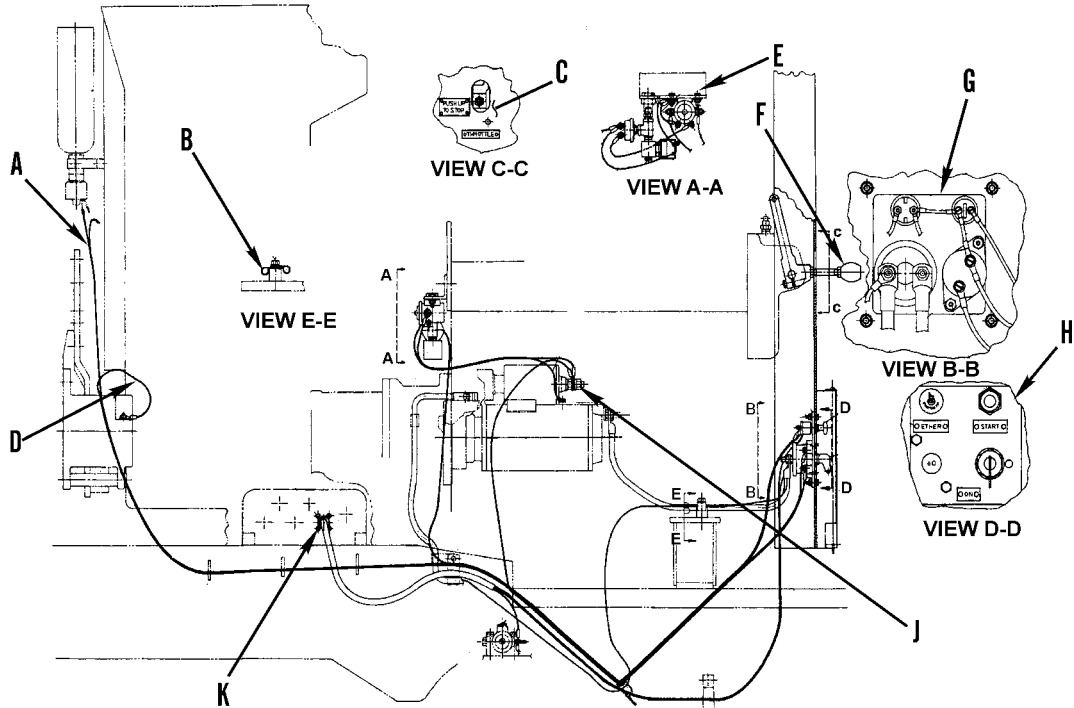

Figure 75. Supplemental Steering and Remote Starting Electronic Control and Mounting (Sheet 2 of 2)

(1) ITEM NO	(2) SMR CODE	(3) NSN	(4) CAGEC	(5) PART NUMBER	(6) DESCRIPTION AND USABLE ON CODES(UOC)	(7) QTY
GROUP 0608 MISCELLANEOUS ITEMS						
FIG. 75 SUPPLEMENTAL STEERING AND						
REMOTE STARTING ELECTRONIC CONTROL						
AND MOUNTING						
1	PFFZZ	5310014297859	11083	6V8801	NUT, PLAIN, HEXAGON.....	2
2	PFFZZ	5310010948810	78189	3320-14-01	WASHER, SQUARE CONE.....	2
3	PFFZZ	2920011734199	11083	3E5184	CONTROL, ELECTRONIC.....	1
4	PFFZZ	5306002637301	11083	0L1351	BOLT, MACHINE.....	2
5	PAOZZ	5995012921624	11083	5R7044	WIRING HARNESS, BRAN.....	1
					UOC: AF9, AGM, F10	
6	PAOZZ	5305000712506	80204	B1821BH025C050N	SCREW, CAP, HEXAGON H.....	1
					UOC: AF9, F10	
7	PAOZZ	5310008412576	96906	MS25440-4	WASHER, FLAT.....	1
					UOC: F10	
8	PAOZZ	5342010643819	11083	9M8406	CLIP.....	2
					UOC: F10	
9	PAOZZ	4730012924350	11083	3Y7829	COUPLING, TUBE.....	1
					UOC: AF9, F10	
10	PAOZZ	9905012952489	11083	5R8344	PLATE, INSTRUCTION.....	1
					UOC: F10	
10	PAOZZ		11083	5R6844	FILM, INSTRUCTION.....	1
					UOC: AGM	
11	PAOZZ	5305002535615	80205	MS21318-21	SCREW, DRIVE.....	4
					UOC: AF9, F10	
12	PAOZZ	9905012952487	11083	5R8345	PLATE, IDENTIFICATIO.....	1
					UOC: F10	
13	PAOZZ	6150012967935	11083	5R7042	LEAD, ELECTRICAL.....	1
					UOC: AF9, AGM, F10	
14	PAOZZ	6150012966119	11083	5R7052	LEAD, ELECTRICAL.....	1
					UOC: AF9, AGM, F10	
15	PAOZZ	5930001178078	70040	1508811	SWITCH, PRESSURE.....	1
					UOC: AF9, AGM, F10	
16	PAOZZ	4730011620102	11083	5P8998	NIPPLE, PIPE.....	3
					UOC: AGM, F10	
17	PAOZZ	5305000712505	80204	B1821BH025C088N	SCREW, CAP, HEXAGON H.....	6
					UOC: AF9, AGM, F10	
18	PAOZZ	5930010630682	11083	3P4358	SWITCH.....	1
					UOC: AF9, AGM, F10	
19	PAOZZ	5310010512360	11083	5P0537	WASHER.....	2
					UOC: AGM, F10	
20	PAOZZ	5310011841992	11083	9S8750	NUT, PLAIN, HEXAGON.....	6
					UOC: AGM, F10	
21	PAOZZ	6150012967936	11083	5R7049	LEAD, ELECTRICAL.....	1
					UOC: AF9, AGM, F10	
22	PAOZZ	6150012966117	11083	5R7053	LEAD, ELECTRICAL.....	1
					UOC: AF9, AGM, F10	
23	PAOZA	5340010693233	11083	1P2943	PLUG, VENT.....	1
					UOC: AGM, F10	
24	PAOZZ	4810010949956	11083	2G5694	VALVE, SOLENOID.....	1
					UOC: AF9, AGM, F10	
25	PAOZZ	4730001776166	30780	02R01-4-4	TEE, PIPE.....	1

(1) ITEM NO	(2) SMR CODE	(3) NSN	(4) CAGEC	(5) PART NUMBER	(6) DESCRIPTION AND USABLE ON CODES(UOC)	(7) QTY
26	PAOZZ	6150012966118	11083	5R7054	UOC:AGM,F10 LEAD,ELECTRICAL.....	1
27	PAOZZ	5995011791562	11083	8K5489	UOC:AF9,AGM,F10 LEAD,ELECTRICAL.....	1
28	PAOZZ	5306004263949	11083	0S1588	UOC:AF9,AGM,F10 BOLT,MACHINE.....	1
29	PAOZZ	3040012947273	11083	5R8408	UOC:AGM,F10 LEVER,REMOTE CONTRO.....	1
29	PAOZZ		11083	5R6845	UOC:F10 BELL CRANK.....	1
30	PAOZZ	5307011910322	11083	5R6850	UOC:AF9,AGM STUD,PLAIN.....	1
31	PAOZZ		11083	0691430	UOC:AF9,AGM,F10 KNOB.....	1
32	PAOZZ	5310001787700	11083	3H3680	UOC:AGM,F10 NUT,PLAIN,HEXAGON.....	2
33	PAOZZ	6150012967937	11083	5R7040	UOC:AF9,AGM,F10 LEAD,ELECTRICAL.....	1
34	PAOZZ		11083	3T3947	UOC:AF9,AGM,F10 SWITCH.....	1
35	PAOZZ	5930011681025	11083	3T0306	UOC:AGM,F10 SWITCH,PUSH.....	1
36	PAOZZ	5340011684532	11083	5R6885	UOC:AF9,AGM,F10 COVER,ACCESS.....	1
37	PAOZZ	5305012929547	11083	4B1240	UOC:AF9,AGM,F10 SCREW,MACHINE.....	2
38	PAOZZ	5925014981823	11083	1712208	UOC:AF9,AGM,F10 CIRCUIT BREAKER.....	1
39	PAOZZ	6150013012239	11083	5R7041	UOC:AGM,F10 LEAD,ELECTRICAL.....	1
40	PAOZZ	2920007757691	11083	7N0718	UOC:AF9,AGM,F10 SWITCH,LOCK,IGNITIO.....	1
41	PAOZZ	6150012966121	11083	5R8532	UOC:AGM,F10 LEAD,ELECTRICAL.....	1
42	PAOZZ	9905012954596	11083	5R8342	UOC:F10 PLATE,INSTRUCTION.....	1
43	PAOZZ	9905012954889	11083	5R8341	UOC:F10 PLATE,IDENTIFICATIO.....	1
44	PAOZZ	9905012952490	11083	5R8346	UOC:F10 PLATE,INSTRUCTION.....	1
45	PAOZZ	6150012966120	11083	5R8531	UOC:F10 LEAD,ELECTRICAL.....	1
46	PAOZZ	6150012967158	11083	5R7050	UOC:F10 LEAD,ELECTRICAL.....	1
47	PAOZZ	6150012967157	11083	5R7051	UOC:AF9,AGM,F10 LEAD,ELECTRICAL.....	1
48	PAOZZ	6150012967159	11083	5R7043	UOC:AF9,AGM,F10 LEAD,ELECTRICAL.....	1
49	PAOZZ	5305000089216	11083	2S6251	UOC:AF9,AGM,F10 SCREW,MACHINE.....	4
50	PAOZZ	5995011827197	55101	63600	UOC:AF9,AGM,F10 WIRING HARNESS,BRAN.....	1

(1) ITEM NO	(2) SMR CODE	(3) NSN	(4) CAGEC	(5) PART NUMBER	(6) DESCRIPTION AND USABLE ON CODES(UOC)	(7) QTY
51	PAOZZ	5310011635805	11083	6B4540	UOC:AF9,AGM,F10 NUT,PLAIN,HEXAGON.....	4
52	PFOZZ	5310001937577	96906	MS35333-36	UOC:AF9,AGM,F10 WASHER,LOCK.....	4

END OF FIGURE

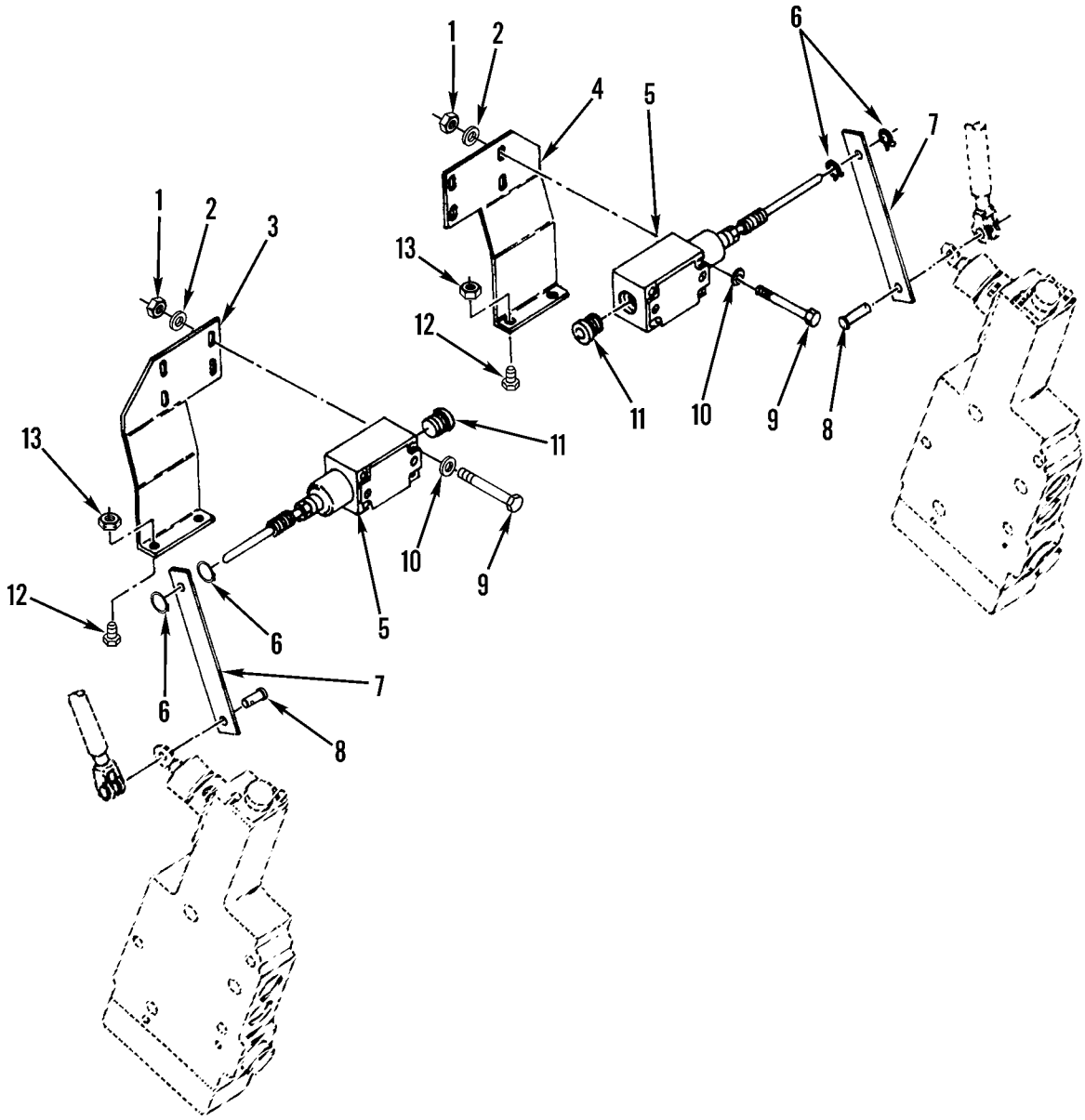

Figure 76. Blade Float Limit Switches and Mounting

(1) ITEM NO	(2) SMR CODE	(3) NSN	(4) CAGEC	(5) PART NUMBER	(6) DESCRIPTION AND USABLE ON CODES(UOC)	(7) QTY
GROUP 0608 MISCELLANEOUS ITEMS						
FIG. 76 BLADE FLOAT LIMIT SWITCHES AND MOUNTING						
1	PFOZZ	5310000110634	11083	4B2047	NUT, PLAIN, SQUARE..... UOC:AGP	4
2	PFOZZ	5310001435722	04998	WA1248	WASHER, FLAT..... UOC:AGP	4
3	PFOZZ	2510011787057	11083	5T5086	BRACKET, LEFT HAND..... UOC:AGP	1
4	PFOZZ	2510011787056	11083	5T5085	BRACKET, BODY..... UOC:AGP	1
5	PAOZA	5930011761700	01121	802T-WS	SWITCH, SENSITIVE..... UOC:AGP	2
6	PFOZZ	5325007151152	96906	MS16624-1037	RING, RETAINING..... UOC:AGP	4
7	PFOZZ	5365011846694	11083	5T1707	SPACER, PLATE..... UOC:AGP	2
8	PFOZZ	5315002765750	11083	6J2256	PIN, STRAIGHT, HEADED..... UOC:AGP	2
9	PFOZZ	5305000509237	96906	MS51957-71	SCREW, MACHINE..... UOC:AGP	4
10	PFOZZ	5310005967691	96906	MS35335-32	WASHER, LOCK..... UOC:AGP	4
11	PCOZZ	5325011779833	11083	6G2367	GROMMET, NONMETALLIC..... UOC:AGP	2
12	PFOZZ	5305002253843	80204	B1821BH025C100N	SCREW, CAP, HEXAGON H..... UOC:AGP	4
13	PFOZZ	5310000050779	11083	4L6458	NUT, PLAIN, HEXAGON..... UOC:AGP	4

END OF FIGURE

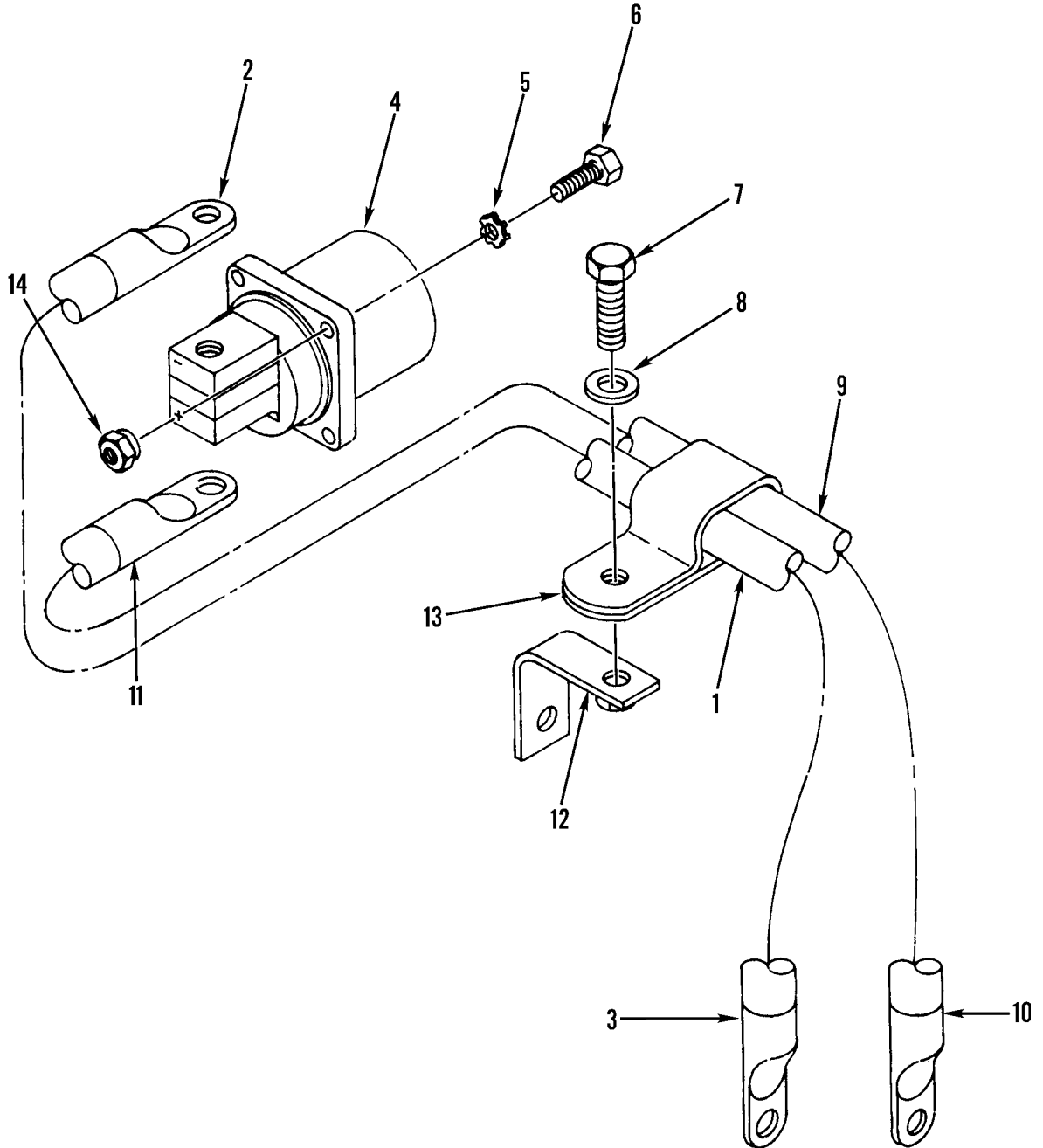
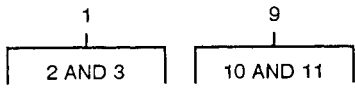

Figure 77. Slave Receptacle and Cables

(1) ITEM NO	(2) SMR CODE	(3) NSN	(4) CAGEC	(5) PART NUMBER	(6) DESCRIPTION AND USABLE ON CODES(UOC)	(7) QTY
GROUP 0608 MISCELLANEOUS ITEMS						
FIG. 77 SLAVE RECEPTACLE AND CABLES						
1	PAOZZ	6150011553538	11083	5V7079	LEAD, ELECTRICAL.....	1
2	PFOZZ	2920010660593	11083	1S7252	.TERMINAL.....	1
3	PFOZZ	5940010589090	11083	1S7251	.TERMINAL, LUG.....	1
4	PFOZZ	5935010979974	19207	11674728	CONNECTOR, RECEPTACL.....	1
5	PFOZZ	5310005967691	96906	MS35335-32	WASHER, LOCK.....	4
6	PFOZZ	5305000763714	08179	400405	SCREW, CAP, HEXAGON H.....	4
7	PFOZZ	5305002528919	11083	0S0509	SCREW, CAP, HEXAGON H.....	1
8	PFOZZ	5310001174788	11083	5M2894	WASHER, FLAT.....	1
9	PFOZZ	6150012145751	11083	5R4525	LEAD, ELECTRICAL.....	1
10	PFOZZ	5940010589090	11083	1S7251	.TERMINAL, LUG.....	1
11	PFOZZ	2920010660593	11083	1S7252	.TERMINAL.....	1
12	PFOZZ	5340012032608	11083	9G4918	BRACKET, ANGLE.....	1
13	PFOZZ	5340010589143	11083	5K8451	CLIP.....	1
14	PFOZZ	4730014713774	11083	0310249	LOCKNUT, PIPE.....	4

END OF FIGURE

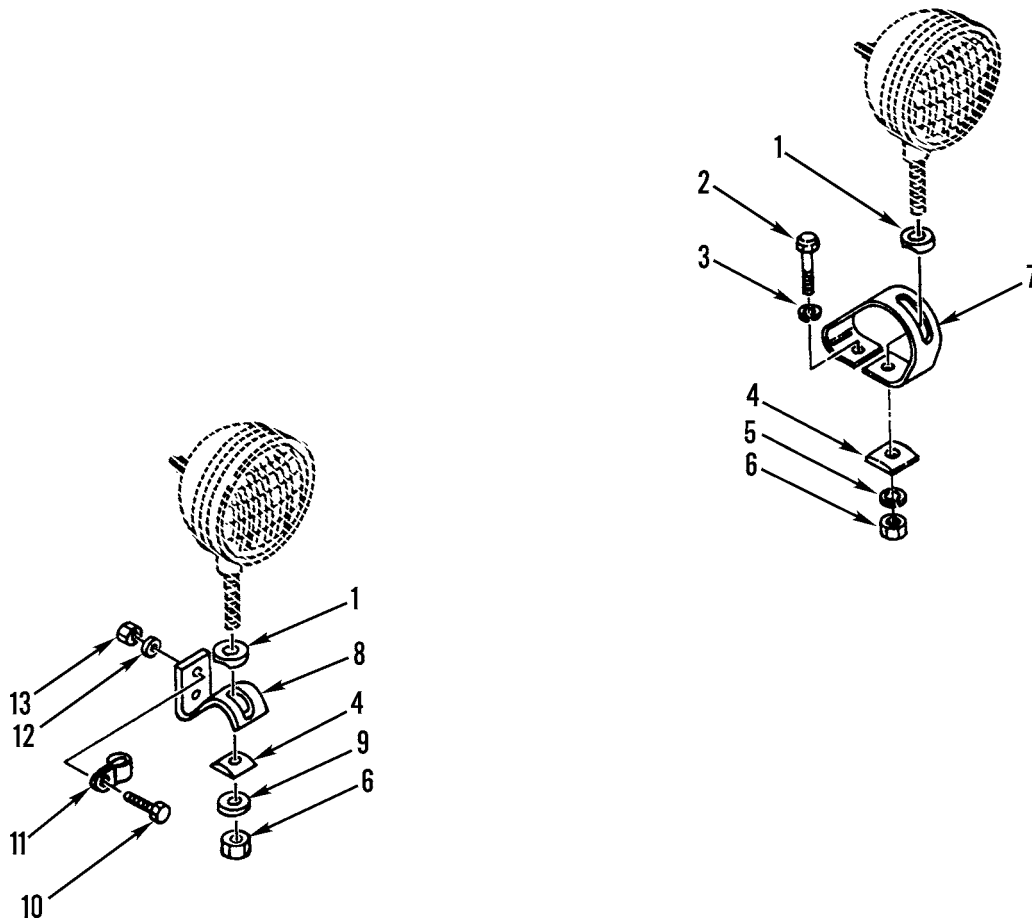

Figure 78. Vehicle Front and Rear Floodlight Mountings

(1) ITEM NO	(2) SMR CODE	(3) NSN	(4) CAGEC	(5) PART NUMBER	(6) DESCRIPTION AND USABLE ON CODES(UOC)	(7) QTY
GROUP 0609 LIGHTS						
FIG. 78 VEHICLE FRONT AND REAR						
FLOODLIGHT MOUNTINGS						
1	PAOZZ	5365010632978	11083	3D7854	SPACER, NYLON.....	3
2	PFOZZ	5306002637301	11083	0L1351	BOLT, MACHINE.....	2
3	PFOZZ	5310010948810	78189	3320-14-01	WASHER, SQUARE CONE.....	2
4	PAOZZ	5365010590914	11083	6D2256	SPACER.....	3
5	PFOZZ	5310007576194	11083	5D3184	WASHER, LOCK.....	1
6	PFOZZ	2530004399264	11083	5D3183	NUT, WHEEL.....	3
7	PFOZZ	5340011501279	11083	8D1992	BRACKET, SPECIAL.....	1
8	PFOZZ	5340011501278	11083	8W2686	BRACKET, ANGLE.....	2
9	PFOZZ	5310010954631	11083	5P8247	WASHER, FLAT.....	2
10	PFOZZ	5306002604508	11083	0S1594	BOLT, MACHINE.....	4
11	PFOZZ	5340004264803	11083	8M2772	CLAMP, LOOP.....	2
12	PFOZZ	5310001174788	11083	5M2894	WASHER, FLAT.....	4
13	PFOZZ	5310014297859	11083	6V8801	NUT, PLAIN, HEXAGON.....	4

END OF FIGURE

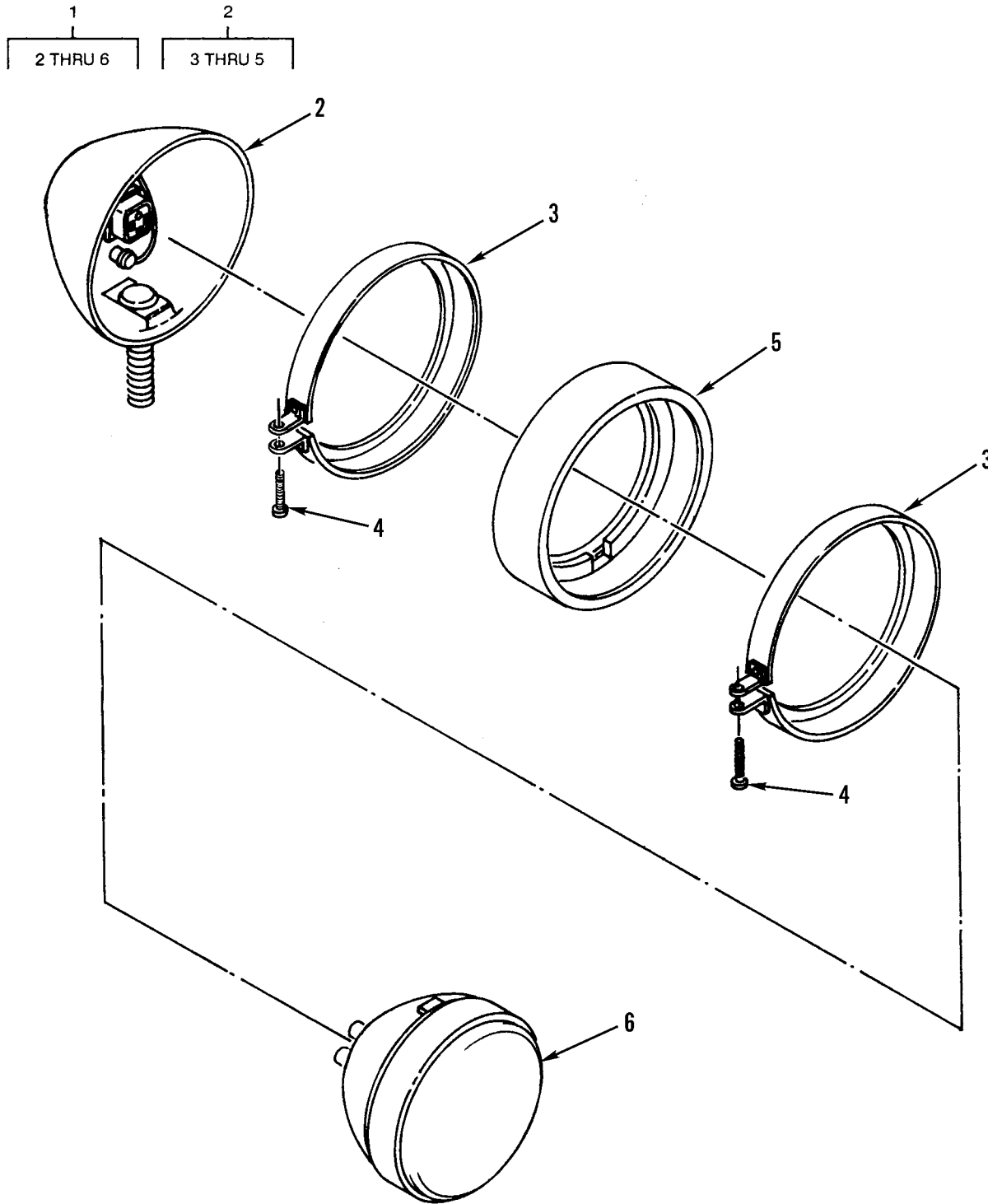

Figure 79. Vehicle Front and Rear Floodlight

(1) ITEM NO	(2) SMR CODE	(3) NSN	(4) CAGEC	(5) PART NUMBER	(6) DESCRIPTION AND USABLE ON CODES(UOC)	(7) QTY
GROUP 0609 LIGHTS						
FIG. 79 VEHICLE FRONT AND REAR						
FLOODLIGHT						
1	PAOZZ	6220009534652	74400	M2875	FLOODLIGHT,ELECTRIC.....	3
2	PFOZZ	6220010375622	11083	2P2541	.HOUSING,LIGHT.....	1
3	PFOZZ	6220008328774	73331	921472	..RETAINER,LENS.....	2
4	PFOZZ	5305000050896	11083	5M6668	..SCREW,MACHINE.....	2
5	PFOZZ	6220007568787	93331	5949719	..RETAINER,LENS.....	1
6	PAOZZ	6240006430687	96906	MS17165-4578	.LAMP,INCANDESCENT.....	1

END OF FIGURE

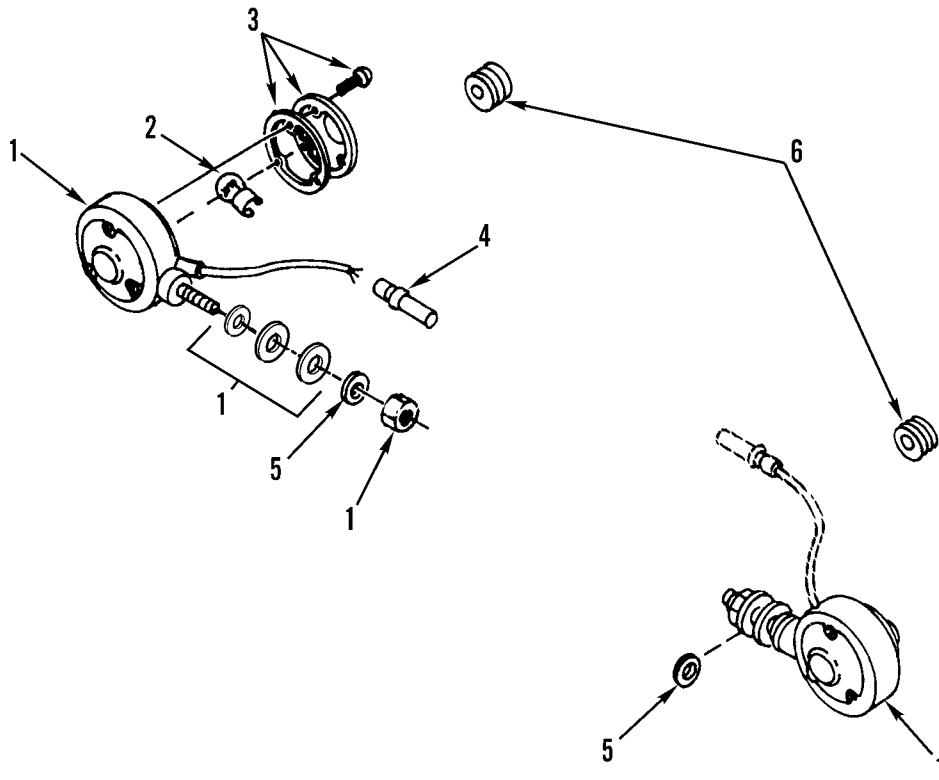
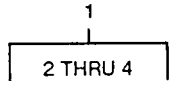

Figure 80. Vehicle Front Turn Signal Lights and Mounting

(1) ITEM NO	(2) SMR CODE	(3) NSN	(4) CAGEC	(5) PART NUMBER	(6) DESCRIPTION AND USABLE ON CODES(UOC)	(7) QTY
GROUP 0609 LIGHTS						
FIG. 80 VEHICLE FRONT TURN SIGNAL						
LIGHTS AND MOUNTING						
1	PAOZZ	6220006073477	75175	753-2835	DIRECTIONAL LIGHT,V..... UOC:AF9,F10	2
2	PAOZZ	6240000446914	96906	MS35478-1683	.LAMP,INCANDESCENT..... UOC:AF9,F10	1
3	PAOZZ	6220000883521	77977	9021A	.LENS,LIGHT..... UOC:AF9,F10	1
4	PFOZZ	5940002910085	79550	300-2863	.TERMINAL,QUICK DISC..... UOC:AF9,F10	1
5	PFOZZ	5310002095116	96906	MS35335-37	WASHER,LOCK..... UOC:AF9,F10	2
6	PAOZZ	5325010946106	11083	5H9743	GROMMET,NONMETALLIC..... UOC:AF9,F10	2

END OF FIGURE

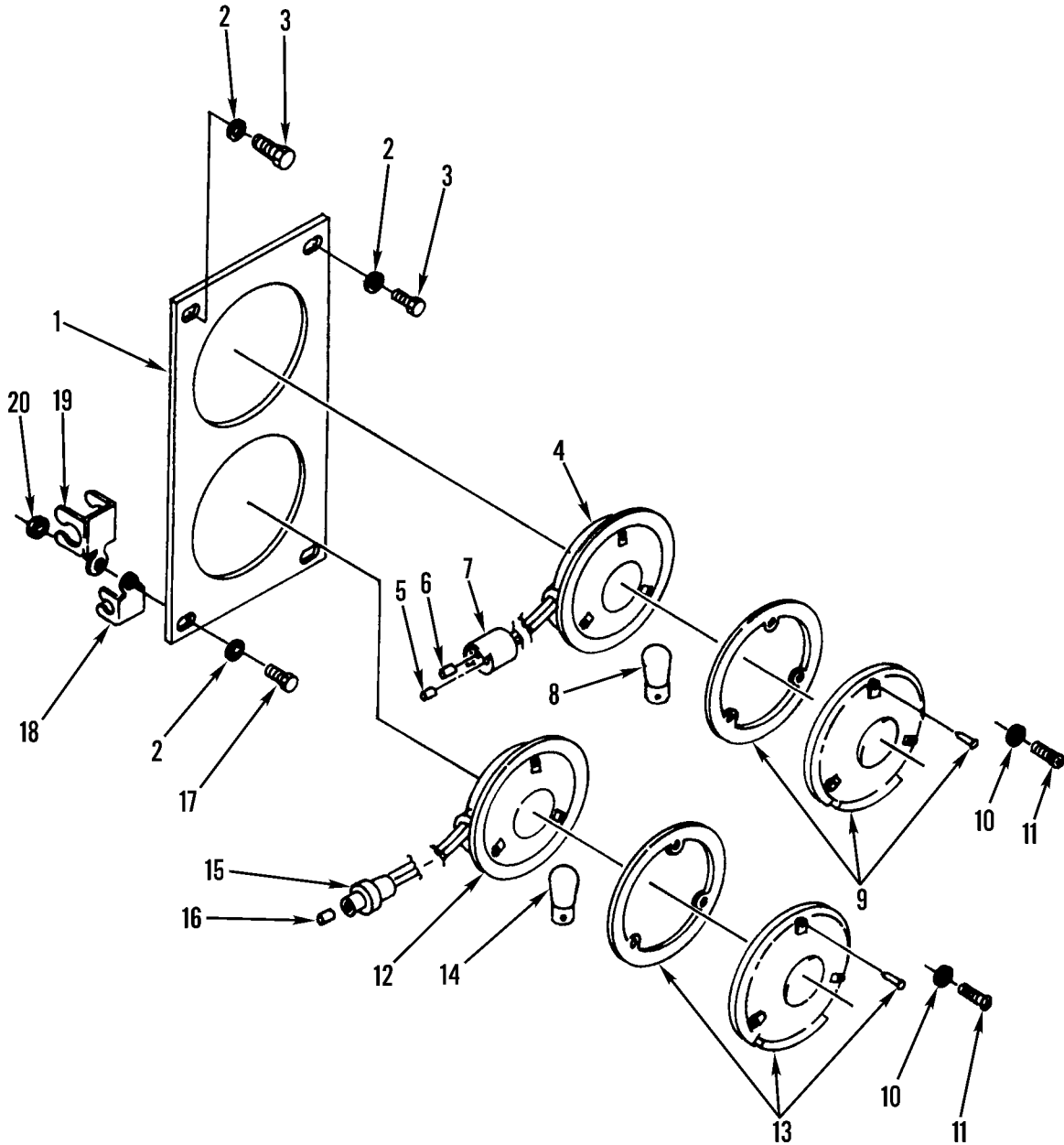
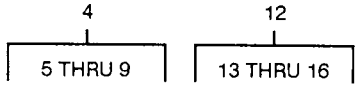

Figure 81. Vehicle Rear Turn Signal Lights, Rear Brake Lights, and Mounting

(1) ITEM NO	(2) SMR CODE	(3) NSN	(4) CAGEC	(5) PART NUMBER	(6) DESCRIPTION AND USABLE ON CODES(UOC)	(7) QTY
GROUP 0609 LIGHTS						
FIG. 81 VEHICLE REAR TURN SIGNAL						
LIGHTS, REAR BRAKE LIGHTS, AND						
MOUNTING						
1	PFOZZ	5340011499717	11083	6G7021	BRACKET, SPECIAL..... UOC:AF9, F10	2
2	PFOZZ	5310001174788	11083	5M2894	WASHER, FLAT.....	6
3	PFOZZ	5306002637301	11083	0L1351	BOLT, MACHINE..... UOC:AF9, F10	2
4	XDOZZ	6220011500648	11083	9G4358	STOP LIGHT-TAILLIGHT..... UOC:AF9, F10	2
5	PAOZZ	5999011508808	11083	7N7779	.CONTACT, ELECTRICAL..... UOC:AF9, F10	1
6	PFOZZ	5999011566314	71468	110238-0195	.PIN, GROOVED, HEADLES..... UOC:AF9, F10	1
7	PAOZZ	5935011495165	11083	7N9738	.CONNECTOR BODY, PLUG..... UOC:AF9, F10	7
8	PAOZZ	6240008773405	08108	1662	.LAMP, INCANDESCENT..... UOC:AF9, F10	1
9	PAOZZ	6220011041122	75175	3916-061	.LENS, LIGHT..... UOC:AF9, F10	1
10	PFOZZ	5310005967691	96906	MS35335-32	WASHER, LOCK..... UOC:AF9, F10	12
11	PFOZZ	5305011522589	11083	6V2687	SCREW, TAPPING..... UOC:AF9, F10	12
12	PAOZZ	6220011517037	82445	3632AY102-24V	DIRECTIONAL LIGHT, V..... UOC:AF9, F10	2
13	PAOZZ	6220000883521	65439	3811-015	.LENS, LIGHT..... UOC:AF9, F10	1
14	PAOZZ	6240000446914	96906	MS35478-1683	.LAMP, INCANDESCENT..... UOC:AF9, F10	2
15	PAOZZ	5935011496997	11083	7N7778	.CONNECTOR BODY, PLUG..... UOC:AF9, F10	1
16	PFOZZ	5999011566314	71468	110238-0195	.PIN, GROOVED, HEADLES..... UOC:AF9, F10	1
17	PFOZZ	5305000680511	80204	B1821BH038C125N	SCREW, CAP, HEXAGON H..... UOC:AF9, F10	2
18	PAOZZ	5340011666874	11083	3T0051	STRAP, RETAINING..... UOC:AF9, F10	2
19	PAOZZ	5340011519964	11083	9G9150	STRAP, RETAINING..... UOC:AF9, F10	2
20	PFOZZ	5310011831237	11083	9S8752	NUT, PLAIN, HEXAGON..... UOC:AF9, F10	2

END OF FIGURE

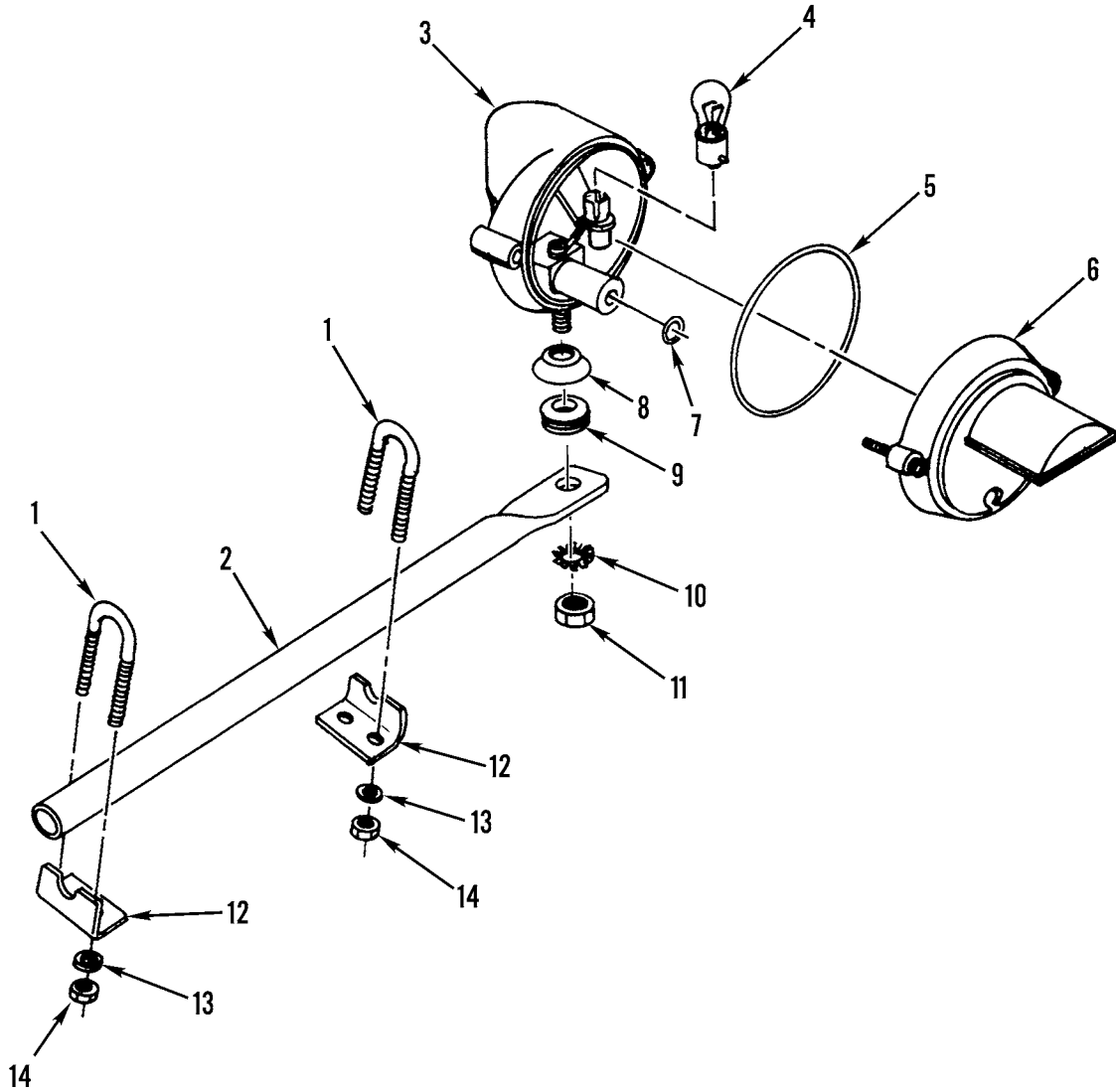
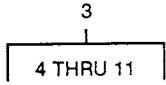

Figure 82. Blackout Driving Light Assembly

(1) ITEM NO	(2) SMR CODE	(3) NSN	(4) CAGEC	(5) PART NUMBER	(6) DESCRIPTION AND USABLE ON CODES(UOC)	(7) QTY
GROUP 0609 LIGHTS						
FIG. 82 BLACKOUT DRIVING LIGHT						
ASSEMBLY						
1	PFOZZ	5306011792844	11083	5R6861	BOLT,U.....	2
2	PAOZZ	2510011824468	11083	5R6860	ARM,SUPPORT.....	1
3	PAOZZ	6220014961925	19207	11668932	HEADLIGHT.....	1
4	PAOZZ	6240000446914	96906	MS35478-1683	.LAMP,INCANDESCENT.....	1
5	PFOZZ	5330010370663	5A910	DC8211	.GASKET.....	1
6	PFOZZ	6220011280087	5A910	DC8217	.DOOR,BLACKOUT LAMP.....	1
7	PAOZZ	5330010766172	34904	DC8226	.GASKET.....	1
8	PFOZZ	5310011002067	19207	11668979	.WASHER,LOCK.....	1
9	PFOZZ	5310003502655	19207	5294507	.WASHER,FINISHING.....	1
10	PFOZZ	5310000611258	96906	MS45904-76	.WASHER,LOCK.....	1
11	PFOZZ	5310014297859	11083	6V8801	.NUT,PLAIN,HEXAGON.....	1
12	PFOZZ	5340011852127	11083	5R6862	BRACKET,ANGLE.....	2
13	PFOZZ	5310001174788	11083	5M2894	WASHER,FLAT.....	4
14	PFOZZ	5310014297859	11083	6V8801	NUT,PLAIN,HEXAGON.....	4

END OF FIGURE

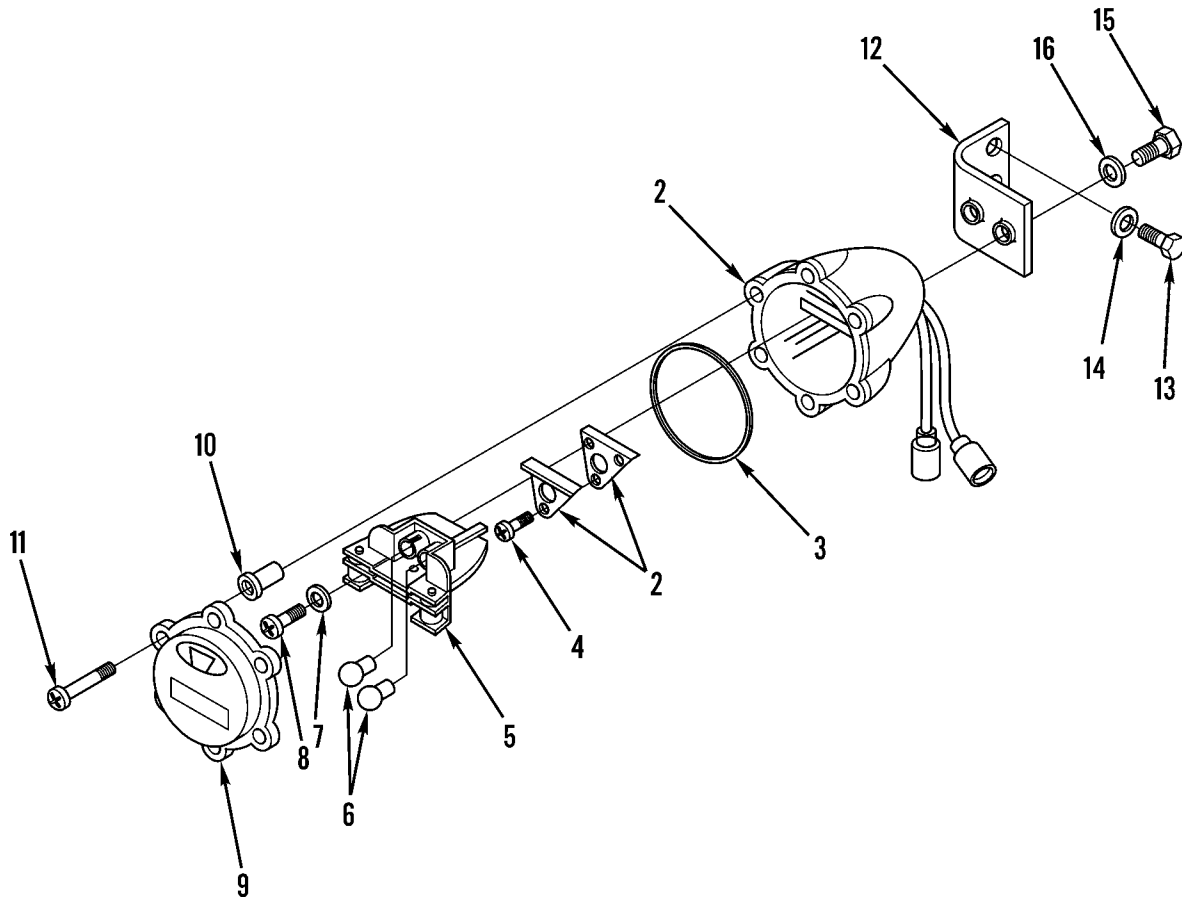
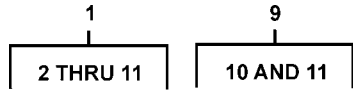

Figure 83. Blackout Stoplight-Taillight and Mounting, Rear (Sheet 1 of 2)

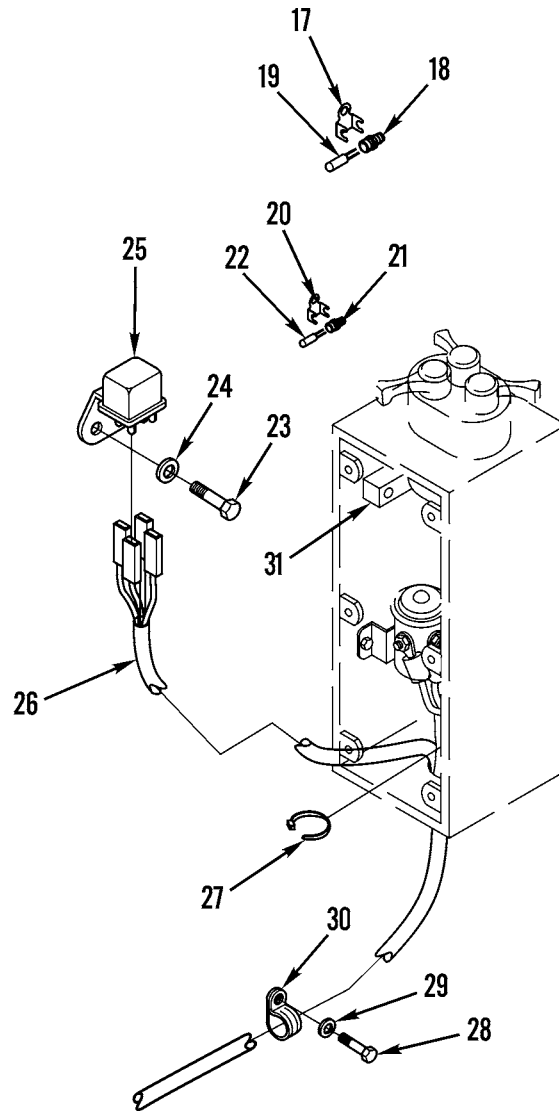

Figure 83. Blackout Stoplight-Taillight and Mounting, Rear (Sheet 2 of 2)

(1) ITEM NO	(2) SMR CODE	(3) NSN	(4) CAGEC	(5) PART NUMBER	(6) DESCRIPTION AND USABLE ON CODES(UOC)	(7) QTY
GROUP 0609 LIGHTS						
FIG. 83 BLACKOUT STOPLIGHT-TAILLIGHT AND MOUNTING, REAR						
1	PAOZZ	6220006695623	96906	MS51329-1	STOP LIGHT-TAILLIGH.....	2
2	PFOZZ	6220005000437	96906	MS53047-1	.LIGHT,PARKING.....	1
3	PFOZZ	5331002977106	19207	7320658	.O-RING.....	1
4	PFOZZ	5305009846191	80205	MS35206-243	.SCREW,MACHINE.....	3
5	XDOZZ		19207	8378662	.LAMPHOLDER ASSEMBLY ASSEMBLY.....	1
6	PAOZZ	6240000190877	11083	3H2691	.LAMP,INCANDESCENT.....	2
7	PFOZZ	5310000453299	96906	MS35338-42	.WASHER,LOCK.....	2
8	PFOZZ	5305008893002	96906	MS35206-242	.SCREW,MACHINE.....	2
9	PAOZZ	6220007526018	19207	7526018	.RETAINER,LENS.....	1
10	PFOZZ	5340007320642	19207	7320642	.CLIP,RETAINING.....	6
11	PFOZZ	5305007375694	19207	7320641	.SCREW,MACHINE.....	6
12	PFOZZ	5340011847653	11083	5R6895	BRACKET,ANGLE.....	2
13	PFOZZ	5305002528919	11083	0S0509	SCREW,CAP,HEXAGON H.....	4
14	PFOZZ	5310001174788	11083	5M2894	WASHER,FLAT.....	4
15	PFOZZ	5306002286835	11083	4L6454	BOLT,MACHINE.....	4
16	PFOZZ	5310006276128	96906	MS35335-35	WASHER,LOCK.....	4
17	PAOZZ	5340011722011	11083	3T0050	STRAP,RETAINING.....	1
UOC:AF9,AGM,AGN,F10						
18	PAOZZ	5935011567789	11083	9G3667	CONNECTOR BODY,PLUG.....	1
UOC:AF9,AGM,AGN,F10						
19	PAOZZ	5935011522677	11083	9G3695	PLUG,END SEAL,ELECT.....	14
UOC:AF9,AGM,AGN,F10						
20	PAOZZ	5340011519964	11083	9G9150	STRAP,RETAINING.....	3
UOC:AF9,AGM,AGN,F10						
21	PAOZZ	5935015146260	11083	7N8205	CONNECTOR,PLUG,ELEC.....	1
UOC:AF9,AGM,AGN,F10						
22	PAOZZ	4730012924350	11083	3Y7829	COUPLING,TUBE.....	1
UOC:AF9,AGM,AGN,F10						
23	PAOZZ	5305000712506	80204	B1821BH025C050N	SCREW,CAP,HEXAGON H.....	1
UOC:AF9,AGM,AGN,F10						
24	PAOZZ	5310008412576	96906	MS25440-4	WASHER,FLAT.....	3
UOC:AF9,AGM,AGN,F10						
25	PAOZZ	5945014681267	11083	3E5239	RELAY,ELECTROMAGNET.....	1
UOC:AF9,AGM,AGN,F10						
26	PAOZZ		11083	2165383	WIRING HARNESS.....	1
UOC:AF9,AGM,AGN,F10						
27	PAOZZ	2920010589099	11083	3S2093	STRAP.....	1
UOC:AF9,AGM,AGN,F10						
28	PAOZZ	5305010953965	11083	5P8167	SCREW,CAP,HEXAGON H.....	1
UOC:AF9,AGM,AGN,F10						
29	PAOZZ	5310010618633	11083	9L9132	WASHER.....	1
UOC:AF9,AGM,AGN,F10						
30	PAOZZ	5340011591186	11083	7N3718	CLAMP,LOOP.....	1
UOC:AF9,AGM,AGN,F10						
31	PAOZZ	5340012931046	11083	2T2570	PLATE,MENDING.....	1
UOC:AF9,AGM,AGN,F10						

END OF FIGURE

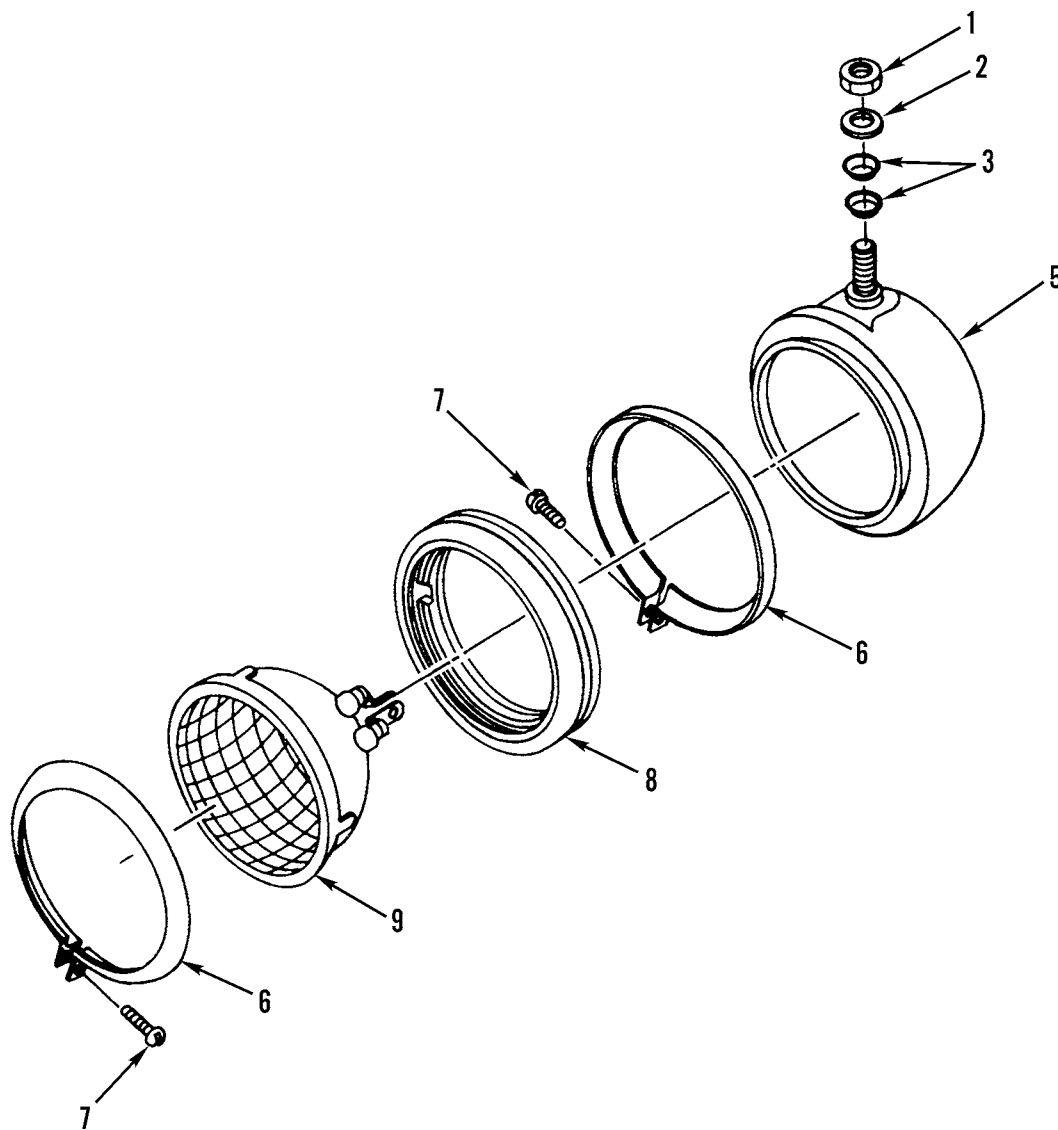

Figure 84. Vehicle Headlight and Mounting

(1) ITEM NO	(2) SMR CODE	(3) NSN	(4) CAGEC	(5) PART NUMBER	(6) DESCRIPTION AND USABLE ON CODES(UOC)	(7) QTY
GROUP 0609 LIGHTS						
FIG. 84 VEHICLE HEADLIGHT AND MOUNTING						
1	PFOZZ	2530004399264	11083	5D3183	NUT, WHEEL.....	2
2	PFOZZ	5310010954631	11083	5P8247	WASHER, FLAT.....	2
3	PFOZZ	5310005075727	11083	2B8352	WASHER, SPRING TENSI.....	4
4	PAOZZ	6220004024477	11083	1M6052	HEADLIGHT.....	2
5	PFOZZ	6220011487953	73331	5937086	.HOUSING, LIGHT.....	1
6	PFOZZ	6220007568787	93331	5949719	..RETAINER, LENS.....	1
7	PFOZZ	5305000050896	11083	5M6668	..SCREW, MACHINE.....	2
8	PFOZZ	6220008328774	73331	921472	..RETAINER, LENS.....	1
9	PAOZZ	6240005190264	11083	1M5899	..LAMP, INCANDESCENT.....	1

END OF FIGURE

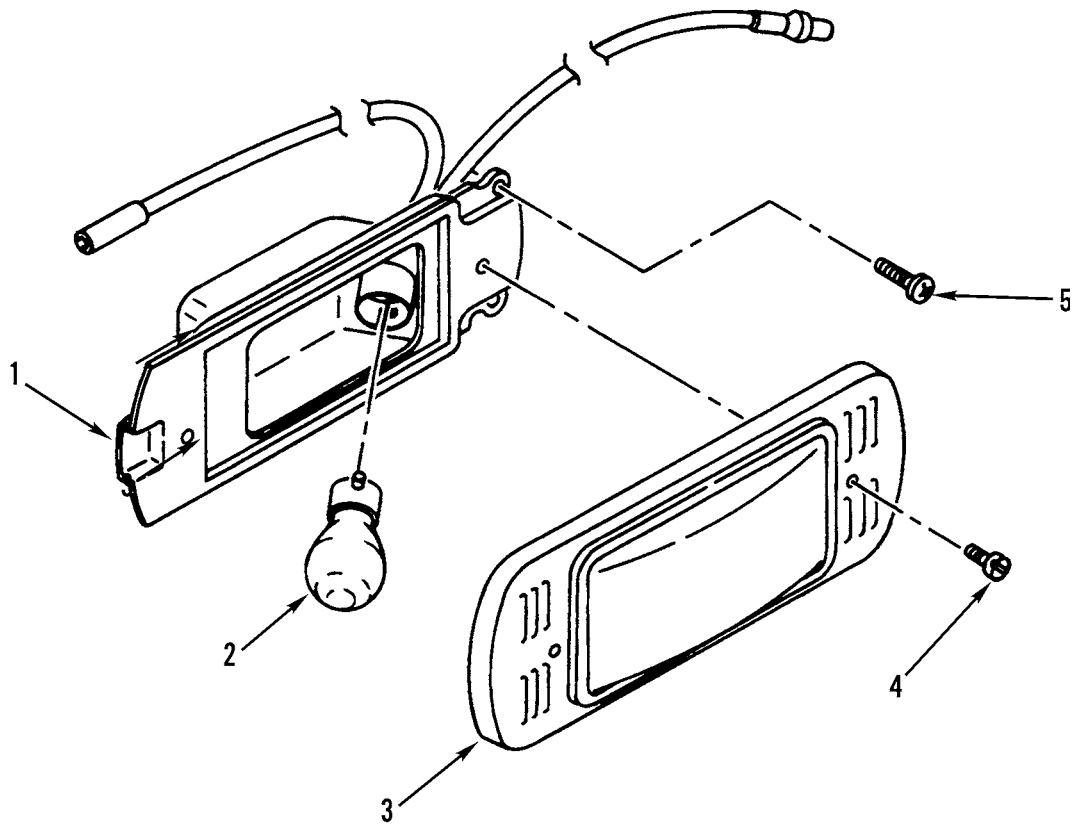
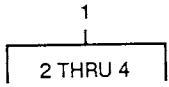

Figure 85. Domelight and Mounting

(1) ITEM NO	(2) SMR CODE	(3) NSN	(4) CAGEC	(5) PART NUMBER	(6) DESCRIPTION AND USABLE ON CODES(UOC)	(7) QTY
GROUP 0609 LIGHTS						
FIG. 85 DOMELIGHT AND MOUNTING						
1	PFOZZ	6220012046988	11083	7X6398	LIGHT, DOME.....	1
UOC: AGP						
2	PAOZZ	6240005193399	08806	2232	.LAMP, INCANDESCENT.....	1
UOC: AGP						
3	XAOZZ		11083	7N8305	.LIGHT, DOME.....	1
UOC: AGP						
4	PFOZZ	5305000546667	96906	MS51957-42	.SCREW, MACHINE.....	2
UOC: AGP						
5	PFOZZ	5305011522589	11083	6V2687	SCREW, TAPPING.....	3
UOC: AGP						

END OF FIGURE

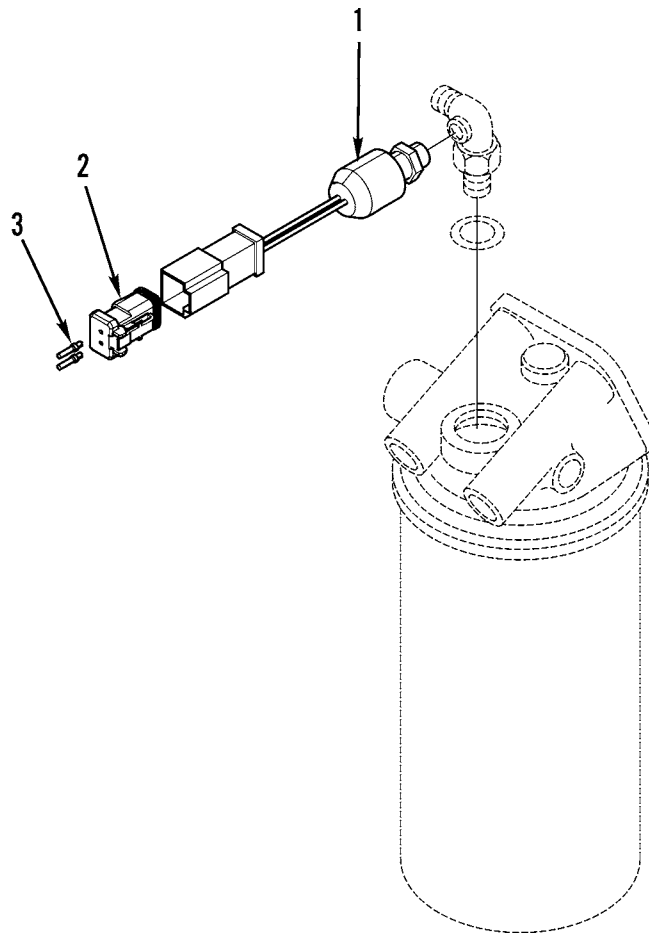

Figure 86. Fuel Pressure Switch

(1) ITEM NO	(2) SMR CODE	(3) NSN	(4) CAGEC	(5) PART NUMBER	(6) DESCRIPTION AND USABLE ON CODES(UOC)	(7) QTY
					GROUP 0610 SENDING UNITS AND WARNING SWITCHES	
					FIG. 86 FUEL PRESSURE SWITCH	
1	PAOZZ	5930015248205	11083	1127951	SWITCH,PRESSURE.....	1
2	PAOZZ	5930014777177	11083	1552270	PLUG,ELECTRICAL.....	1
3	PAOZZ	5935014290888	11083	1863736	CONNECTOR,PLUG,ELEC.....	2

END OF FIGURE

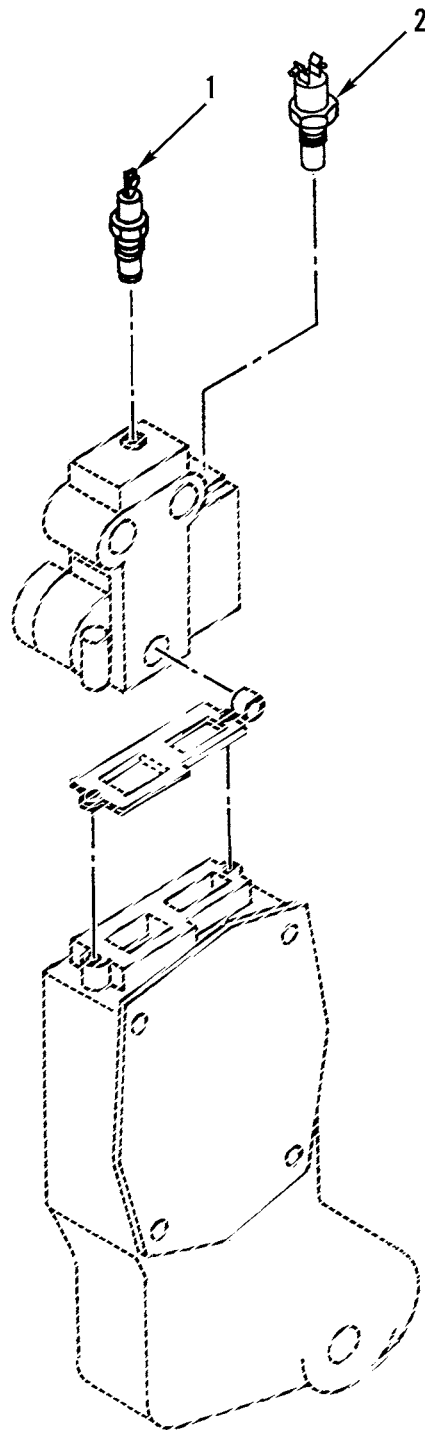

Figure 87. Ether Start Temperature Switch and Coolant Temperature Switch

(1) ITEM NO	(2) SMR CODE	(3) NSN	(4) CAGEC	(5) PART NUMBER	(6) DESCRIPTION AND USABLE ON CODES(UOC)	(7) QTY
					GROUP 0610 SENDING UNITS AND WARNING SWITCHES FIG. 87 ETHER START TEMPERATURE SWITCH AND COOLANT TEMPERATURE SWITCH	
1	PFOZZ	5930014970562	11083	2033220	SWITCH,THERMOSTATIC.....	1
2	PAOZZ	5930011514769	77625	5100-006-126-043	SWITCH,THERMOSTATIC.....	1

3

END OF FIGURE

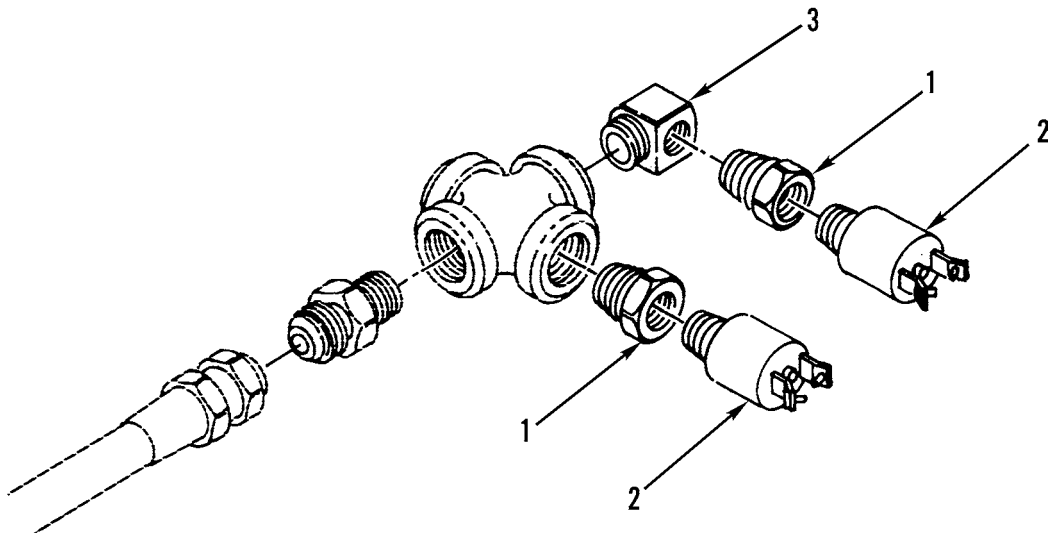

Figure 88. Engine Oil Pressure Switch and Hourmeter Switch

(1) ITEM NO	(2) SMR CODE	(3) NSN	(4) CAGEC	(5) PART NUMBER	(6) DESCRIPTION AND USABLE ON CODES(UOC)	(7) QTY
					GROUP 0610 SENDING UNITS AND WARNING SWITCHES	
					FIG. 88 ENGINE OIL PRESSURE SWITCH AND HOURMETER SWITCH	
1	PAOZZ	4730002779386	0AHP5	166D1	BUSHING,PIPE.....	2
2	PAOZZ	5930013467728	11083	7T0988	SWITCH,PRESSURE.....	2
3	PAOZZ	4730007780218	11083	7F9311	ELBOW,PIPE.....	1

END OF FIGURE

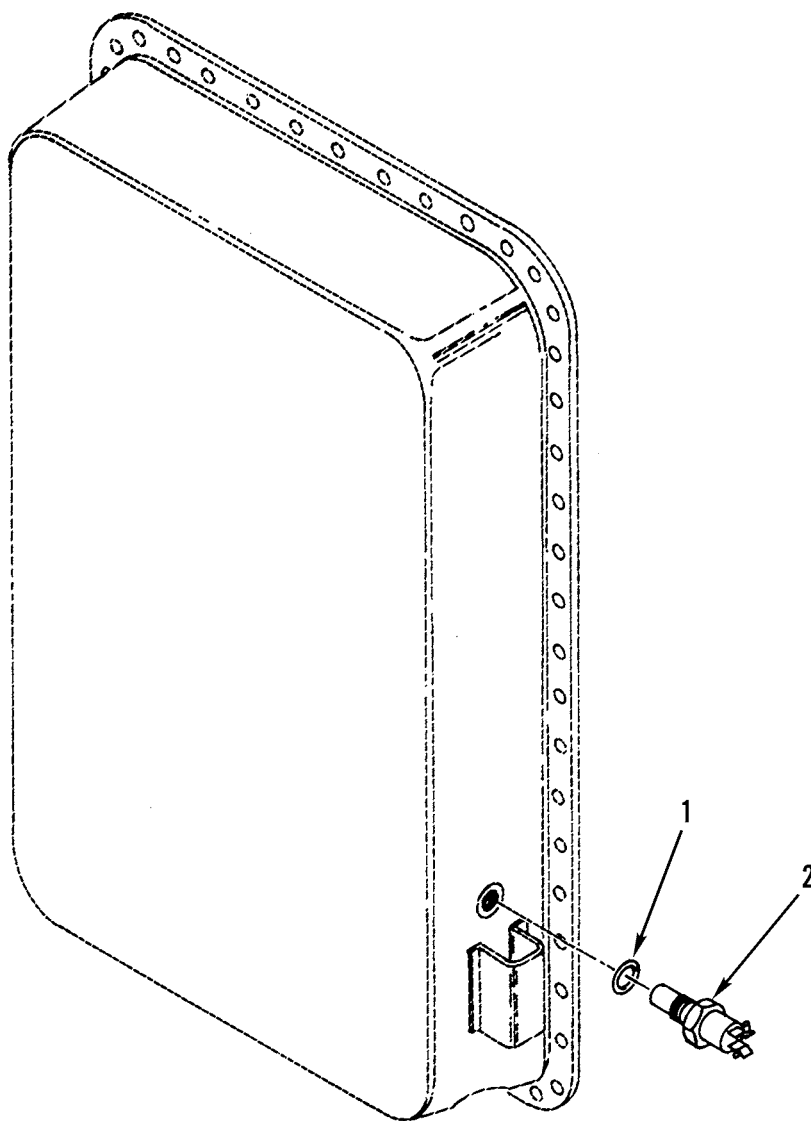

Figure 89. Hydraulic Oil Temperature Switch

(1) ITEM NO	(2) SMR CODE	(3) NSN	(4) CAGEC	(5) PART NUMBER	(6) DESCRIPTION AND USABLE ON CODES(UOC)	(7) QTY
					GROUP 0610 SENDING UNITS AND WARNING SWITCHES	
					FIG. 89 HYDRAULIC OIL TEMPERATURE SWITCH	
1	PAOZZ	5331009486482	11083	3K0360	O-RING.....	1
2	PFOZZ	5930011651823	11083	3T0190	SWITCH,THERMOSTATIC.....	1

END OF FIGURE

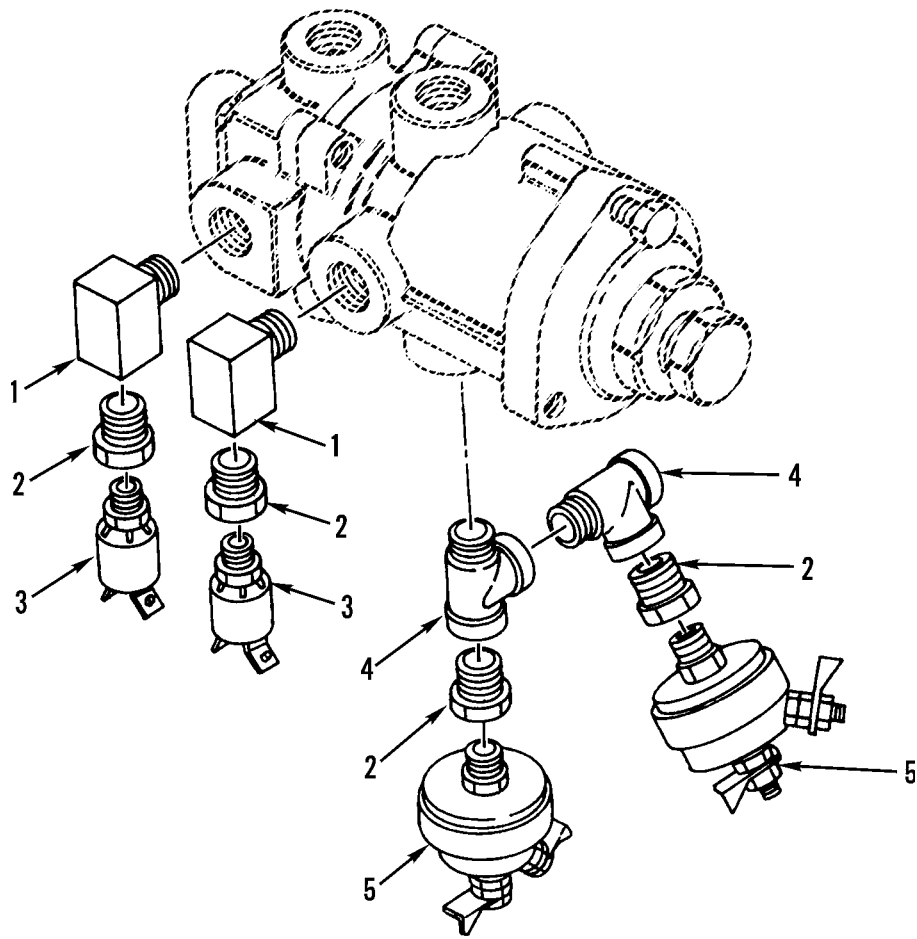

Figure 90. Air Pressure Switch and Stoplight/Blackout Light Switch

(1) ITEM NO	(2) SMR CODE	(3) NSN	(4) CAGEC	(5) PART NUMBER	(6) DESCRIPTION AND USABLE ON CODES(UOC)	(7) QTY
					GROUP 0610 SENDING UNITS AND WARNING SWITCHES	
					FIG. 90 AIR PRESSURE SWITCH AND STOPLIGHT/BLACKOUT LIGHT SWITCH	
1	PFFZZ	4730002784822	79470	3400X6	ELBOW,PIPE.....	2
2	PFOZZ	4730001930869	19422	BM11352-77	BUSHING,PIPE.....	4
3	PAOZZ	5930011514768	11083	9G8009	SWITCH,PRESSURE.....	2
4	PAOZZ	4730004697797	93061	2225P-6	TEE,PIPE.....	2
5	PAOZZ	5930006336116	06853	226262	SWITCH,PRESSURE.....	2

END OF FIGURE

4
5 THRU 7

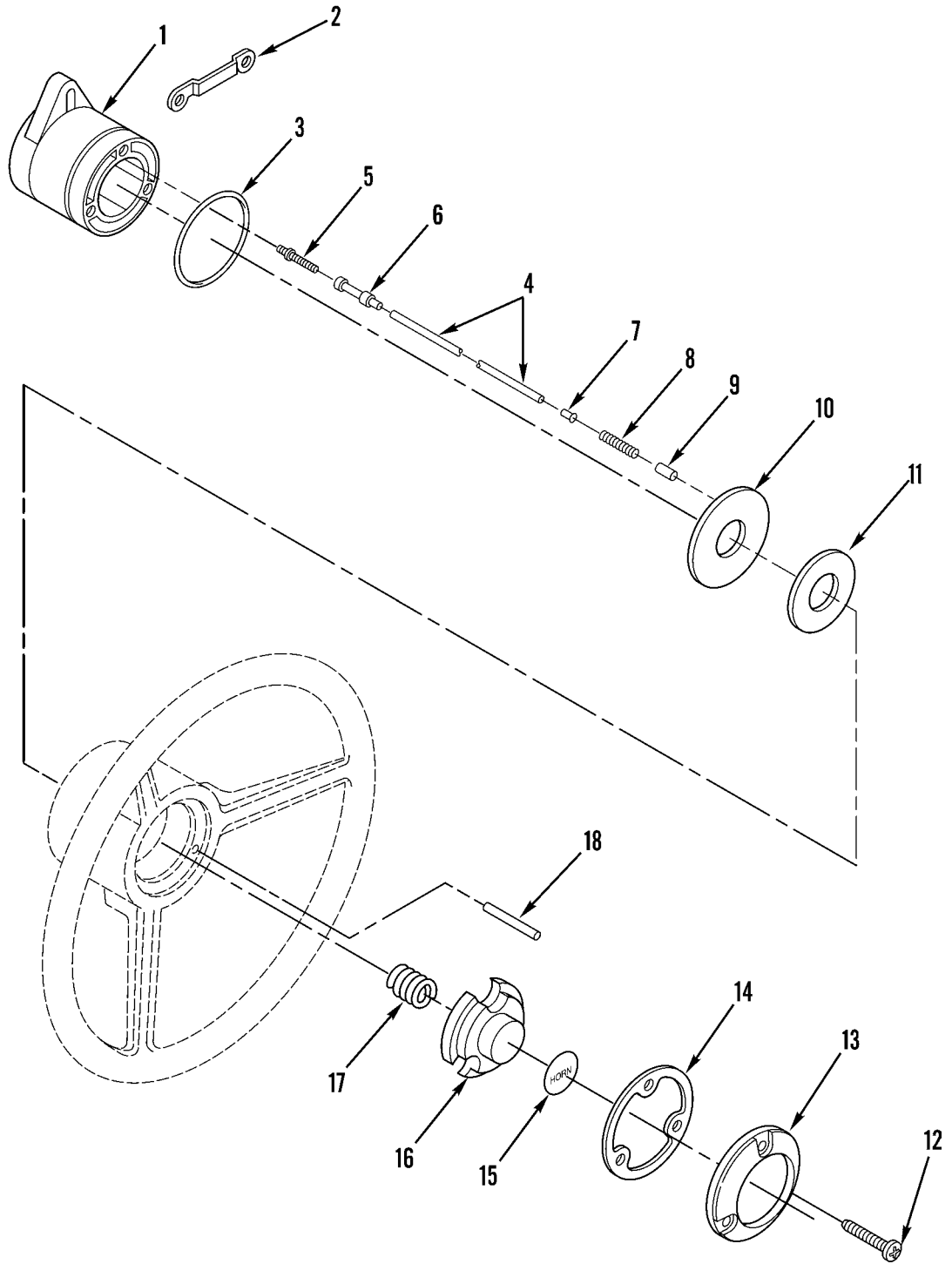

Figure 91. Horn Button Assembly and Mounting

(1) ITEM NO	(2) SMR CODE	(3) NSN	(4) CAGEC	(5) PART NUMBER	(6) DESCRIPTION AND USABLE ON CODES(UOC)	(7) QTY
GROUP 0611 HORN, SIREN						
FIG. 91 HORN BUTTON ASSEMBLY AND MOUNTING						
1	PFOZZ	5999011514443	11083	6G5244	RETAINER,ELECTRICAL.....	1
2	PFOZZ	5340011499730	11083	5T4030	STRAP,RETAINING.....	1
3	PAOZZ	5330011541463	11083	6G5243	PACKING,PREFORMED.....	1
4	PAOZZ	5995011516311	11083	6G3236	LEAD,ELECTRICAL.....	1
5	PFOZZ	5999011566314	71468	110238-0195	.PIN,GROOVED,HEADLES.....	1
6	PAOZZ	5935011496997	11083	7N7778	.CONNECTOR BODY,PLUG.....	1
7	PAOZZ	5999011194109	11083	6D4161	.CONTACT,ELECTRICAL.....	1
8	PAOZZ	5360011680023	11083	0094184	SPRING,HELICAL,COMP.....	4
9	PAOZZ	5977011494166	68256	SK3515	BRUSH,ELECTRICAL CO.....	4
10	PAOZZ	5975011680647	11083	6G3237	RING,ELECTRICAL BON.....	1
11	PFOZZ	5970011498472	11083	6G3242	INSULATOR,BUSHING.....	1
12	PFOZZ	5305011516090	11083	6V5834	SCREW,TAPPING.....	3
13	PAOZZ	2590011513788	11083	6G3244	RETAINER,HORN BUTTO.....	1
14	PFOZZ	5330011554395	11083	6G3241	GASKET.....	1
15	PCOZZ	7690011466911	11083	6V3345	MARKER,IDENTIFICATI.....	1
16	PAOZZ	2530011513787	11083	6G3274	COVER,HORN BUTTON.....	1
17	PAOZZ	5360003590925	14892	374151	SPRING,HELICAL,COMP.....	1
18	PFOZZ	5315011487542	11083	6G3239	PIN,STRAIGHT,HEADLE.....	1

END OF FIGURE

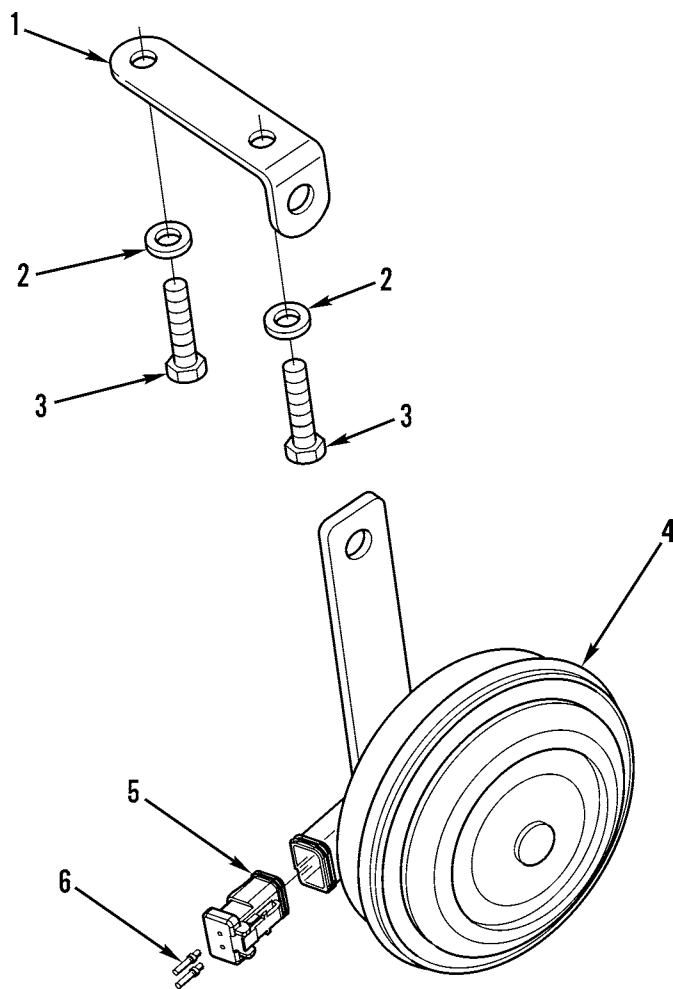

Figure 92. Electric Horn and Mounting

(1) ITEM NO	(2) SMR CODE	(3) NSN	(4) CAGEC	(5) PART NUMBER	(6) DESCRIPTION AND USABLE ON CODES(UOC)	(7) QTY
					GROUP 0611 HORN, SIREN	
					FIG. 92 ELECTRIC HORN AND MOUNTING	
1	PFOZZ	5340015209681	11083	1757056	BRACKET, ANGLE.....	1
2	PFOZZ	5310000814219	96906	MS27183-12	WASHER, FLAT.....	2
3	PFOZZ	5306002264826	80204	B1821BH031C088N	BOLT, MACHINE.....	2
4	PAOZZ	2590001356277	11083	1631201	HORN, TRACTOR.....	1
5	PFOZZ	5930014777177	11083	1552270	PLUG, ELECTRICAL.....	1
6	PAOZZ	5935014290888	11083	1863736	CONNECTOR, PLUG, ELEC.....	2

END OF FIGURE

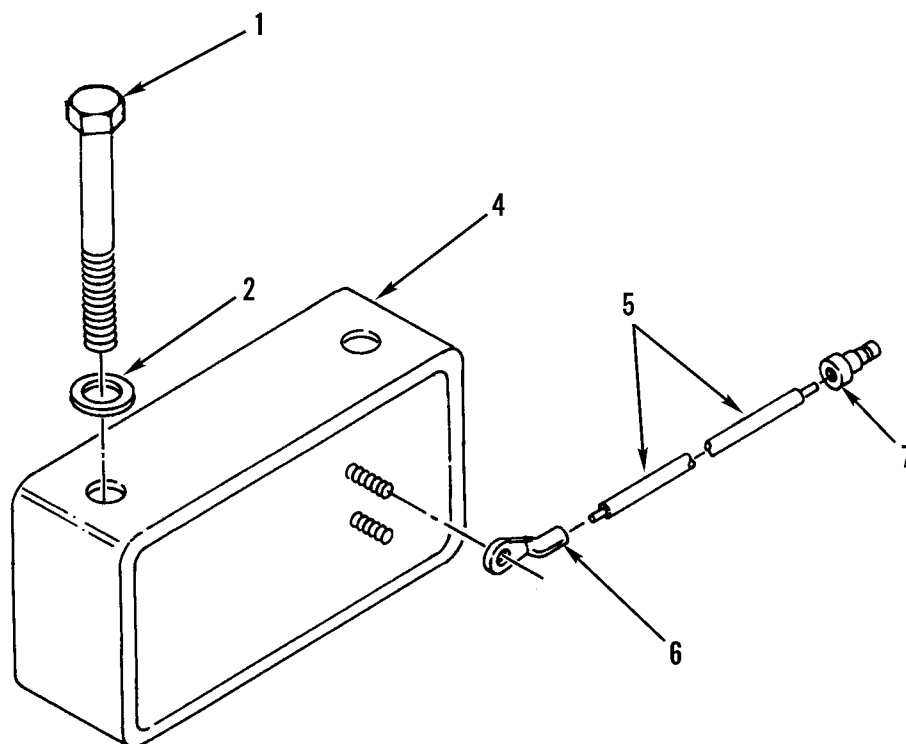
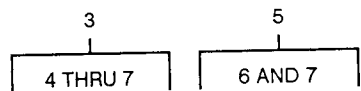

Figure 93. Backup Warning Alarm and Mounting

(1) ITEM NO	(2) SMR CODE	(3) NSN	(4) CAGEC	(5) PART NUMBER	(6) DESCRIPTION AND USABLE ON CODES(UOC)	(7) QTY
GROUP 0611 HORN, SIREN						
FIG. 93 BACKUP WARNING ALARM AND MOUNTING						
1	PFOZZ	5305010956337	11083	2H9889	SCREW,CAP,HEXAGON H.....	2
2	PFOZZ	5310001174788	11083	5M2894	WASHER,FLAT.....	2
3	A000Z		11083	8P8845	HORN,ELECTRICAL.....	1
4	PFOZZ	6350011555993	57013	MODEL 112	.ALARM,BACK-UP,VEHIC.....	1
5	PAOZZ	5995011516312	11083	9G9019	.LEAD,ELECTRICAL.....	2
6	PFOZZ	5940001434774	96906	MS25036-153	..TERMINAL,LUG.....	1
7	PAOZZ	5940002910085	16428	724105	..TERMINAL,QUICK DISC.....	1

END OF FIGURE

4
5 THRU 9

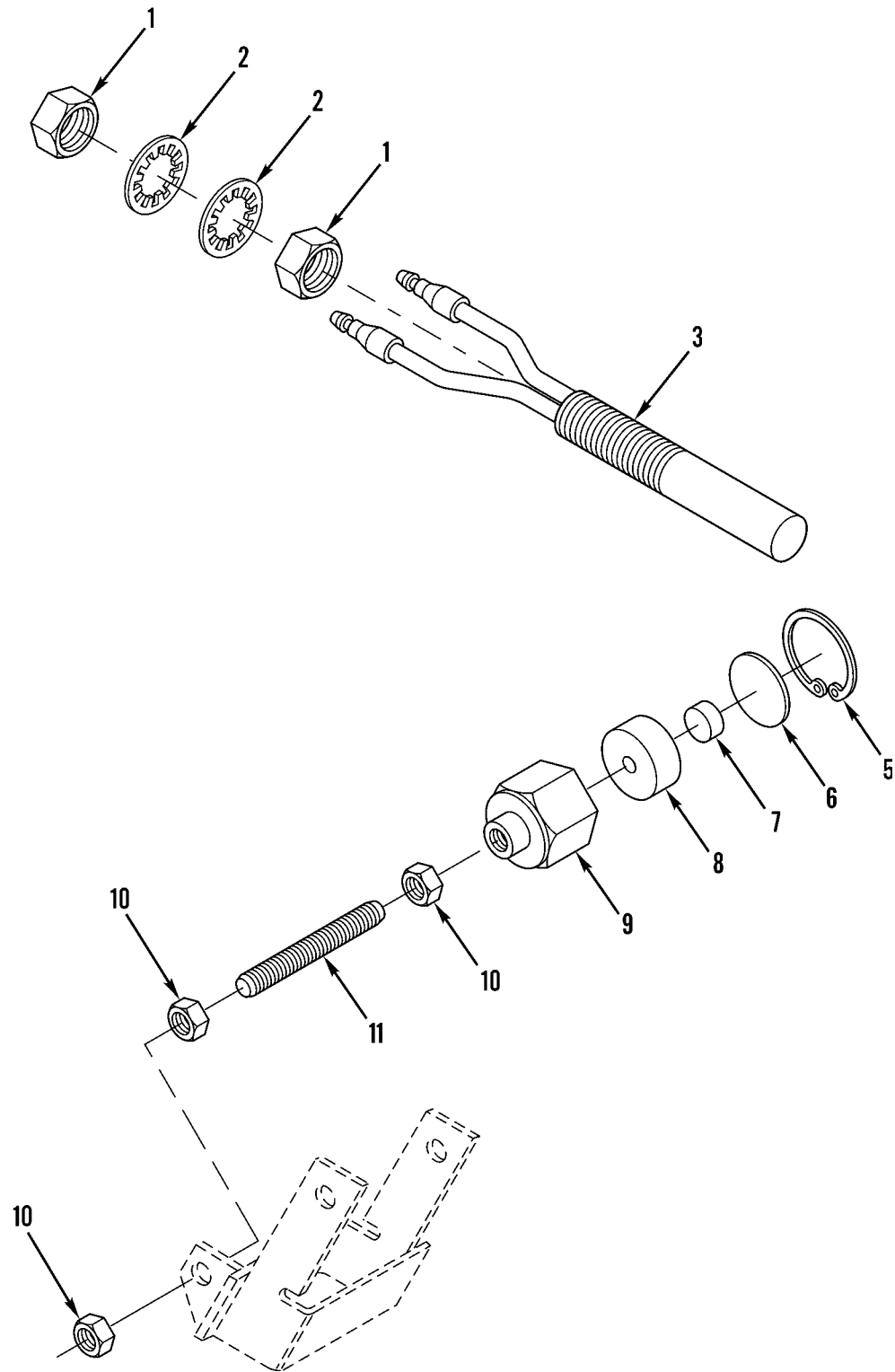

Figure 94. Backup Warning Alarm Switch and Mounting

(1) ITEM NO	(2) SMR CODE	(3) NSN	(4) CAGEC	(5) PART NUMBER	(6) DESCRIPTION AND USABLE ON CODES(UOC)	(7) QTY
GROUP 0611 HORN, SIREN						
FIG. 94 BACKUP WARNING ALARM SWITCH AND MOUNTING						
1	PFOZZ	5310010523924	11083	5B2183	NUT.....	2
2	PFOZZ	5310002091510	96906	MS35333-45	WASHER, LOCK..... UOC:AF9, AGP, F10	2
3	PAOZZ	5930010590930	11083	3P8990	SWITCH ASSEMBLY.....	1
4	PAOZZ	2920010637834	11083	8D5578	MAGNET ASSY.....	1
5	PFOZZ	5325008049739	96906	MS16625-1087	.RING, RETAINING.....	1
6	PFOZZ	5340011767495	11083	6D9705	.DISK, SOLID, PLAIN.....	1
7	PFOZZ	5999011923294	11083	6D9704	.MAGNET, PERMANENT.....	1
8	PAOZZ	2940011525584	11083	6D9677	.FILTER ELEMENT, FLUI.....	1
9	XAOZZ		11083	7D1681	.HOLDER MAGNET.....	1
10	PFOZZ	5310008512682	96906	MS35691-17	NUT, PLAIN, HEXAGON.....	3
11	PFOZZ	5307001183133	11083	1J8668	STUD, CONTINUOUS THR.....	1

END OF FIGURE

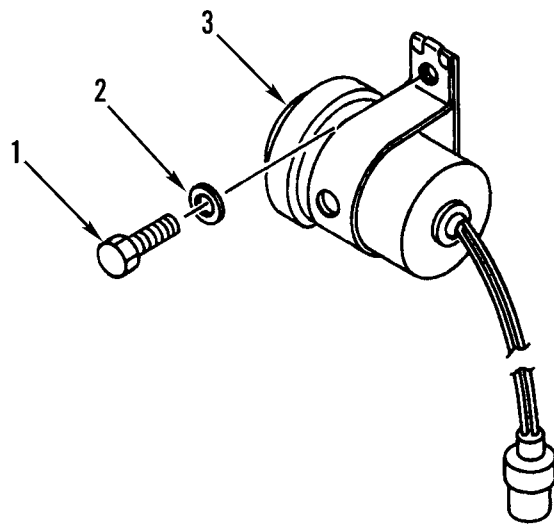

Figure 95. Monitor Warning Alarm and Mounting

(1) ITEM NO	(2) SMR CODE	(3) NSN	(4) CAGEC	(5) PART NUMBER	(6) DESCRIPTION AND USABLE ON CODES(UOC)	(7) QTY
GROUP 0611 HORN, SIREN						
FIG. 95 MONITOR WARNING ALARM AND MOUNTING						
1	PFOZZ	5306002264823	80204	B1821BH031C056N	BOLT,MACHINE..... UOC:AF9,AGP,F10	1
2	PFOZZ	5310000814219	96906	MS27183-12	WASHER,FLAT..... UOC:AF9,AGP,F10	1
3	PAOZZ	6350011915035	11083	9G9813	HORN,ELECTRICAL.....	1

END OF FIGURE

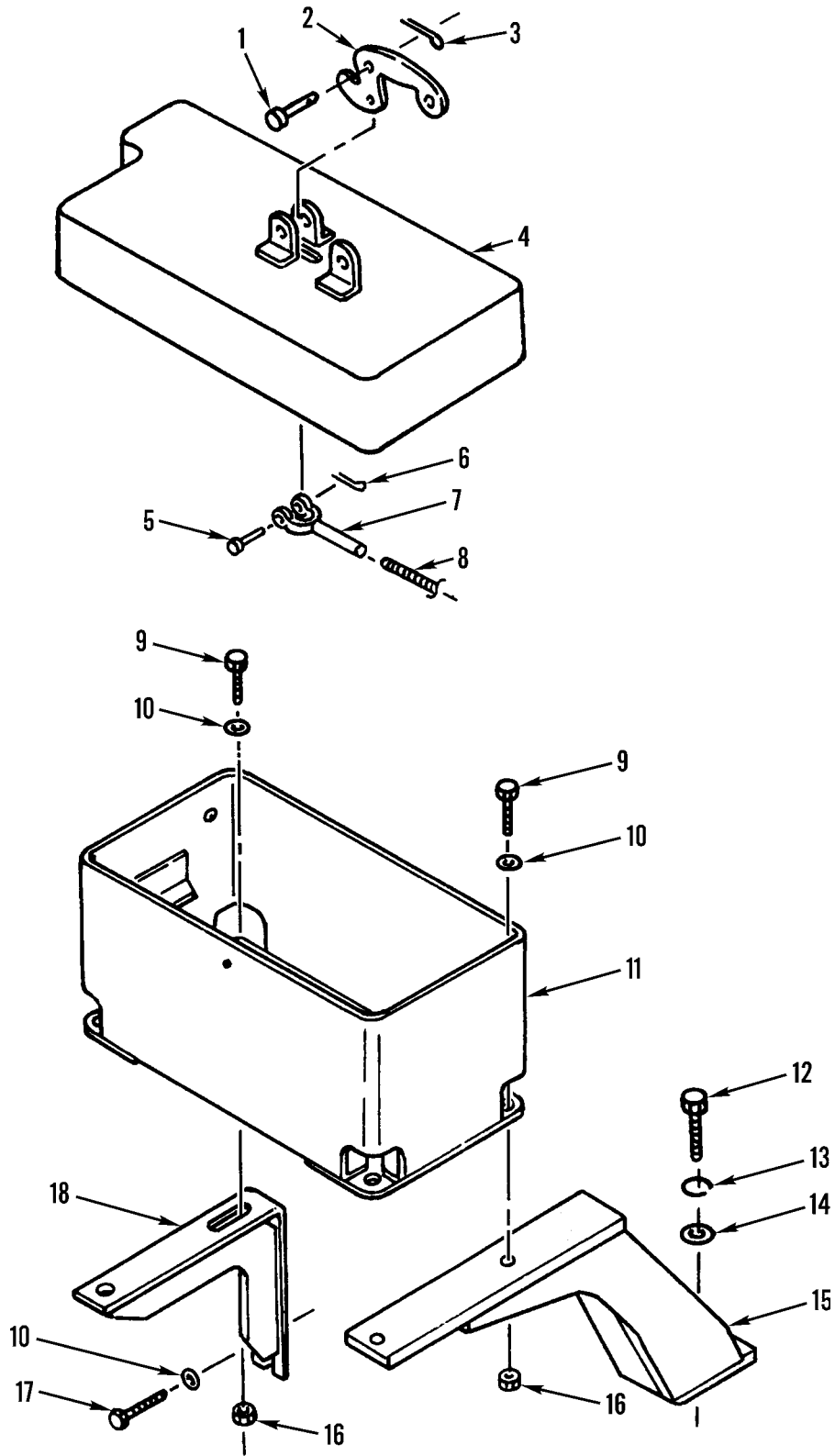

Figure 96. Battery Box Assembly and Mounting

(1) ITEM NO	(2) SMR CODE	(3) NSN	(4) CAGEC	(5) PART NUMBER	(6) DESCRIPTION AND USABLE ON CODES(UOC)	(7) QTY
GROUP 0612 BATTERIES, STORAGE						
FIG. 96 BATTERY BOX ASSEMBLY AND MOUNTING						
1	PFOZZ	5315003636577	11083	2B2938	PIN.....	2
2	PFOZZ	2510010630635	11083	1H7365	HANDLE.....	2
3	PFOZZ	5315008395822	96906	MS24665-353	PIN,COTTER.....	2
4	PFOZZ	6160011748425	11083	9M0737	COVER,BATTERY BOX.....	2
5	PFOZZ	5315006192962	11083	1J4384	PIN,STRAIGHT,HEADED.....	2
6	PFOZZ	5315004317315	11083	3B4615	PIN,COTTER.....	2
7	PFOZZ	2510010630636	11083	1H7366	ROD.....	2
8	PFOZZ	5360000761478	11083	1B9920	SPRING,HELICAL,COMP.....	2
9	PFOZZ	5306004240086	11083	7B3235	BOLT,MACHINE.....	8
10	PFOZZ	5310010976720	11083	5P1076	WASHER,SHOULDERED A.....	12
11	PFOZZ	6160011666589	11083	2G3382	BATTERY BOX.....	2
12	PFOZZ	5306002755012	11083	0S1566	BOLT,MACHINE.....	4
13	PFOZZ	5310000455001	96906	MS35340-50	WASHER,LOCK.....	4
14	PFOZZ	5310001097638	15434	S658	WASHER,FLAT.....	4
15	XAOZZ		11083	2G1516	BRACKET A.....	2
16	PFOZZ	5310007680318	96906	MS51967-14	NUT,PLAIN,HEXAGON.....	8
17	PFOZZ	5306004238117	11083	0S1595	BOLT,MACHINE.....	4
18	PFOZZ	5340011715319	11083	2G1514	BRACKET,ANGLE.....	2

END OF FIGURE

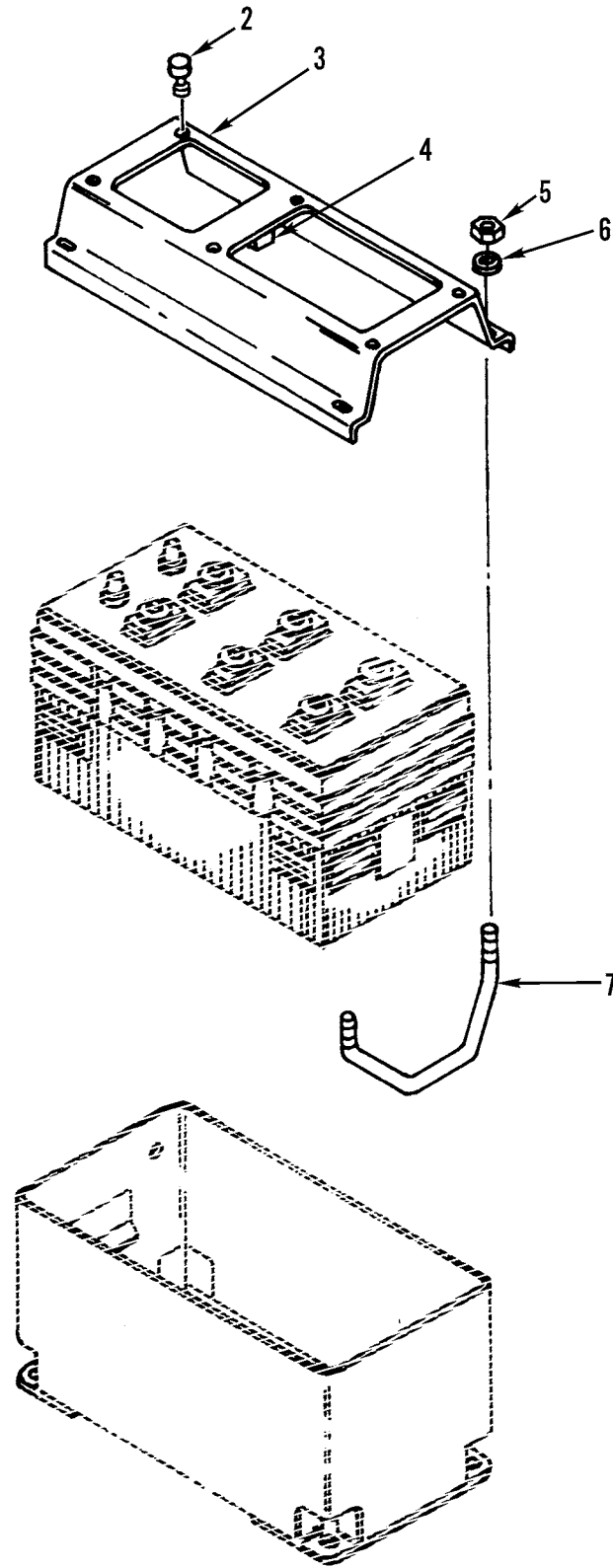
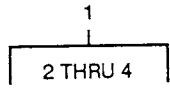

Figure 97. Battery Hold-Down and Mounting

(1) ITEM NO	(2) SMR CODE	(3) NSN	(4) CAGEC	(5) PART NUMBER	(6) DESCRIPTION AND USABLE ON CODES(UOC)	(7) QTY
GROUP 0612 BATTERIES, STORAGE						
FIG. 97 BATTERY HOLD-DOWN AND MOUNTING						
1	PFOZZ	6160011464437	11083	1S8230	RETAINER, BATTERY.....	2
2	PAOZZ	5340002099263	70485	1422	.BUMPER, NONMETALLIC.....	6
3	XAOZZ		11083	1S8229	.HOLD DOWN, BATTERY.....	1
4	XAOZZ		11083	1K4363	.BAR.....	1
5	PFOZZ	5310010588071	11083	2K4973	LOCKNUT.....	8
6	PFOZZ	5310001174788	11083	5M2894	WASHER, FLAT.....	8
7	PFOZZ	5306004970376	11083	2S1686	BOLT, SPECIAL.....	4

END OF FIGURE

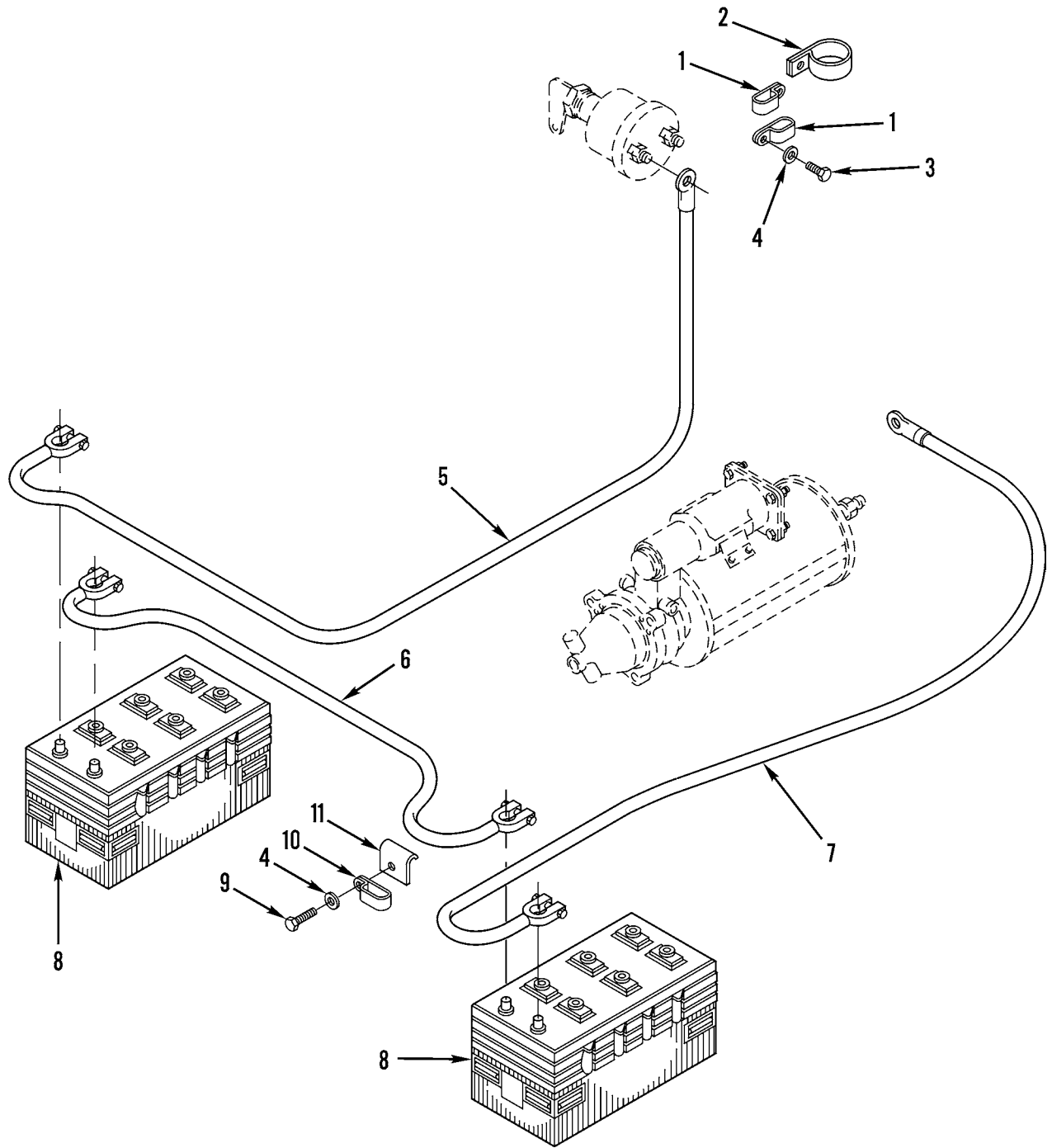

Figure 98. Battery and Cables

(1) ITEM NO	(2) SMR CODE	(3) NSN	(4) CAGEC	(5) PART NUMBER	(6) DESCRIPTION AND USABLE ON CODES(UOC)	(7) QTY
GROUP 0612 BATTERIES, STORAGE						
FIG. 98 BATTERY AND CABLES						
1	PFOZZ	5342010643819	11083	9M8406	CLIP.....	2
2	PFOZZ	5340011494428	11083	5P7854	CLAMP,LOOP.....	1
3	PFOZZ	5306002604508	11083	0S1594	BOLT,MACHINE.....	3
4	PFOZZ	5310001174788	11083	5M2894	WASHER,FLAT.....	14
5	PAOZZ	6150010972001	11083	5D7760	LEAD,STORAGE BATTER.....	2
6	PAOZZ	2590011441568	11083	2G6365	LEAD,ELECTRICAL.....	1
7	PAOZZ	6150011441567	11083	2G5836	LEAD,ELECTRICAL.....	1
8	XDOFA		11083	9X9720	BATTERY,STORAGE.....	2
8	PCOFZ	6140015051940	11083	153-5700	BATTERY,STORAGE MAINTENANCE FREE, SEALED (DO NOT MIX WITH MAINTENACE TYPE BATTERIES.).....	2
9	PFOZZ	5305002528919	11083	0S0509	SCREW,CAP,HEXAGON H.....	5
10	PFOZZ	5999010939472	11083	4K6177	CLIP,ELECTRICAL.....	2
11	PAOZZ	2540011827218	11083	2G8279	GUARD,MECHANICAL DR.....	2

END OF FIGURE

1
FIGURE 99
THRU
FIGURE 102

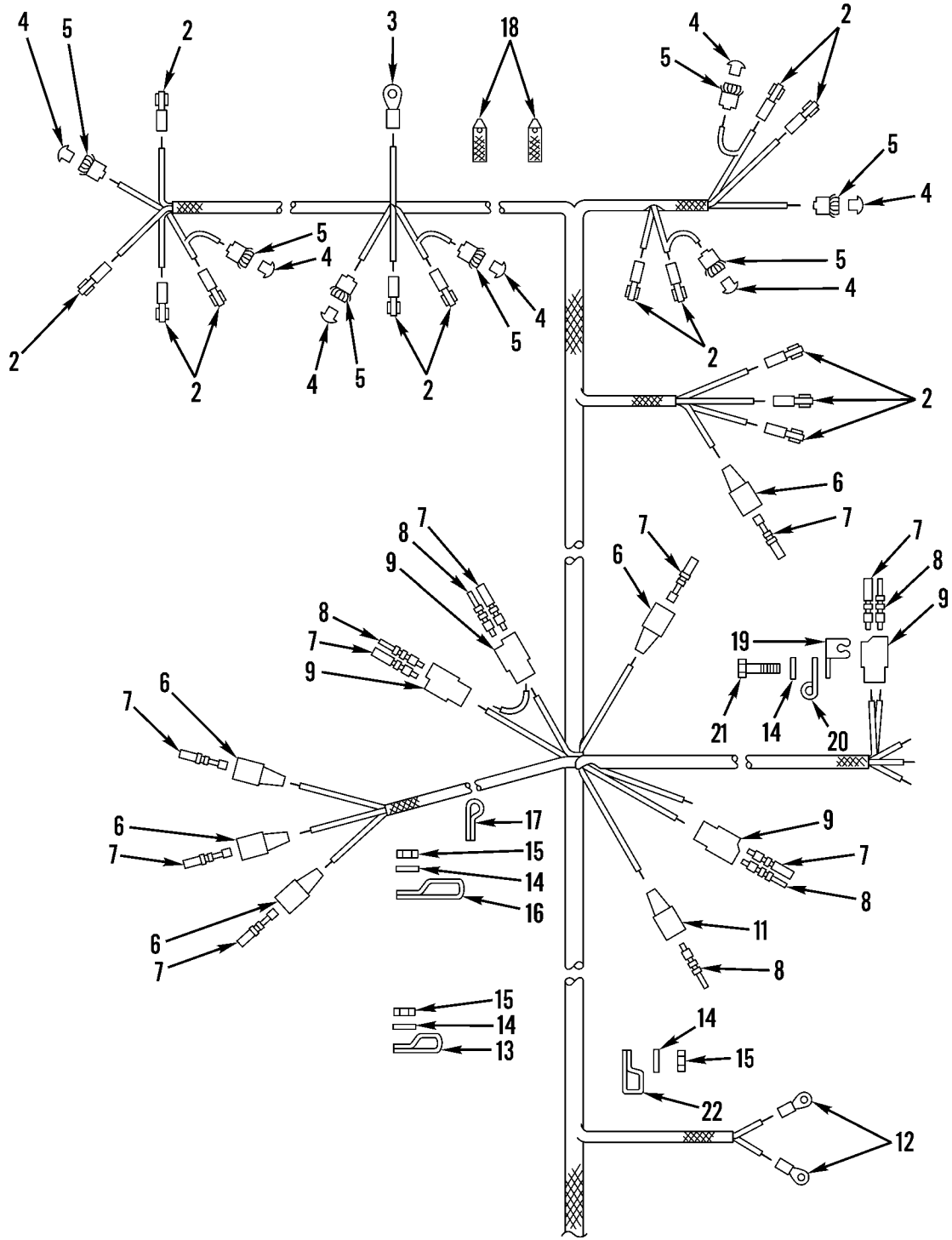

Figure 99. Main Wiring Harness and Mounting, Front (Sheet 1 of 2)

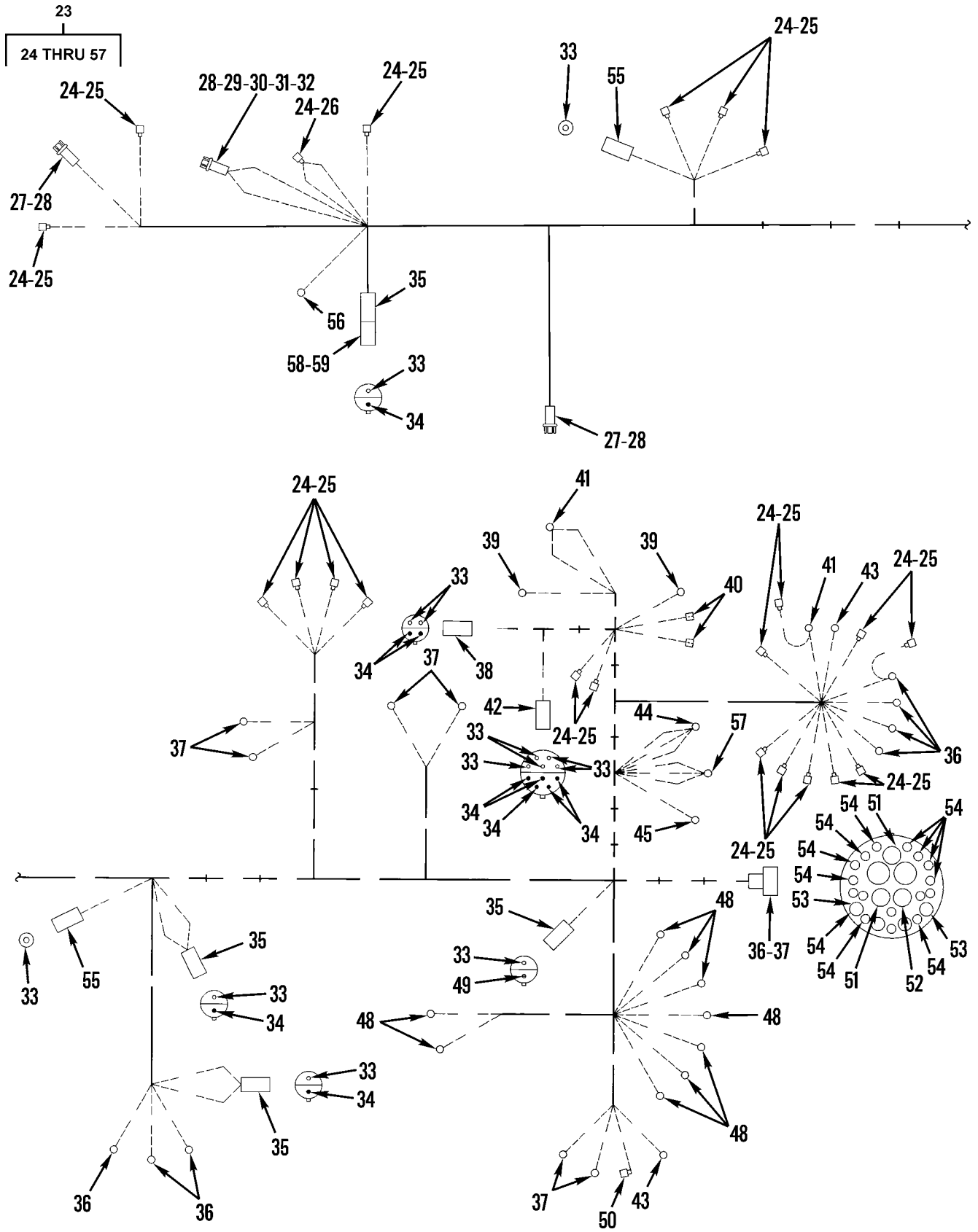

Figure 99. Main Wiring Harness and Mounting, Front (Sheet 2 of 2)

(1) ITEM NO	(2) SMR CODE	(3) NSN	(4) CAGEC	(5) PART NUMBER	(6) DESCRIPTION AND USABLE ON CODES(UOC)	(7) QTY
					GROUP 0613 HULL OR CHASSIS WIRING HARNESS FIG. 99 MAIN WIRING HARNESS AND MOUNTING, FRONT	
1	PFFZZ	5995011774828	11083	5R6903	WIRING HARNESS,BRAN.....	1
					UOC:AGP	
2	PAFZZ	5940010589112	11083	5P4571	.TERMINAL,QUICK DISC.....	13
					UOC:AGP	
3	PFFZZ	5940010534521	11083	2L8077	.TERMINAL.....	1
					UOC:AGP	
4	PAFZZ	5999011194109	11083	6D4161	.CONTACT,ELECTRICAL.....	7
					UOC:AGP	
5	PAFZZ	6250011466909	77060	2984323	.LAMPHOLDER.....	7
					UOC:AGP	
6	PAFZZ	5935011539319	71468	120-1833-000	.CONNECTOR,PLUG,ELEC.....	5
					UOC:AGP	
7	PAFZZ	5999011508808	11083	7N7779	.CONTACT,ELECTRICAL.....	9
					UOC:AGP	
8	PFFZZ	5999011566314	71468	110238-0195	.PIN,GROOVED,HEADLES.....	5
					UOC:AGP	
9	PAFZZ	5935011495165	11083	7N9738	.CONNECTOR BODY,PLUG.....	4
					UOC:AGP	
10	PFFZZ	5940001434774	96906	MS25036-153	.TERMINAL,LUG.....	3
					UOC:AGP	
11	PAFZZ	5935011496997	11083	7N7778	.CONNECTOR BODY,PLUG.....	1
					UOC:AGP	
12	PFFZZ	5940001434780	96906	MS25036-108	.TERMINAL,LUG.....	2
					UOC:AGP	
13	PFOZZ	5940001152684	96906	MS20659-118	TERMINAL,LUG.....	1
					UOC:AGP	
14	PFOZZ	5310001174788	11083	5M2894	WASHER,FLAT.....	4
					UOC:AGP	
15	PFOZZ	5310011831237	11083	9S8752	NUT,PLAIN,HEXAGON.....	3
					UOC:AGP	
16	PFOZZ	5342010647512	11083	6D1641	CLIP.....	1
					UOC:AGP	
17	PFOZZ	5340004264656	11083	4D7794	CLAMP,LOOP.....	1
					UOC:AGP	
18	PAOZZ	2920010589099	11083	3S2093	STRAP.....	2
					UOC:AGP	
19	PFOZZ	5340004264793	99953	140583	CLAMP,LOOP.....	1
					UOC:AGP	
20	PAOZZ	5340011519964	11083	9G9150	STRAP,RETAINING.....	1
					UOC:AGP	
21	PFOZZ	5305002528919	11083	0S0509	SCREW,CAP,HEXAGON H.....	1
					UOC:AGP	
22	PFOZZ	5340011494427	11083	9M4995	CLAMP,LOOP.....	1
					UOC:AGP	
23	PAFFF	5995012926789	11083	5R8147	WIRING HARNESS,BRAN.....	1
					UOC:AF9,AGM,AGN,F10	
24	PFFZZ	5935014735590	11083	6T6505	.SHELL,ELECTRICAL CO.....	22

(1) ITEM NO	(2) SMR CODE	(3) NSN	(4) CAGEC	(5) PART NUMBER	(6) DESCRIPTION AND USABLE ON CODES(UOC)	(7) QTY
25	PFFZZ	5935014735578	11083	6T6506	UOC:AF9,AGM,AGN,F10 .SHELL,ELECTRICAL CO.....	21
26	PFFZZ	5940012925097	00779	63325-1	UOC:AF9,AGM,AGN,F10 .TERMINAL,QUICK DISC.....	1
27	PFFZZ	6250011466909	77060	2984323	UOC:AF9,AGM,AGN,F10 .LAMPHOLDER.....	2
28	PFFZZ	5999011194109	11083	6D4161	UOC:AF9,AGM,AGN,F10 .CONTACT,ELECTRICAL.....	3
29	PFFZZ	5940013076079	77060	2989637-L	UOC:AF9,AGM,AGN,F10 .TERMINAL,QUICK DISC.....	1
30	PFFZZ	6250013068254	77060	2989641	UOC:AF9,AGM,AGN,F10 .LAMPHOLDER.....	1
31	PFFZZ	5360013092667	77060	2962243	UOC:AF9,AGM,AGN,F10 .SPRING,HELICAL,COMP.....	1
32	PFFZZ	5975013050776	32498	1218	UOC:AF9,AGM,AGN,F10 .BOOT,DUST AND MOIST.....	1
33	PFFZZ	5999011508808	11083	7N7779	UOC:AF9,AGM,AGN,F10 .CONTACT,ELECTRICAL.....	13
34	PFFZZ	5999011566314	71468	110238-0195	UOC:AF9,AGM,AGN,F10 .PIN,GROOVED,HEADLES.....	10
35	PFFZZ	5935011495165	11083	7N9738	UOC:AF9,AGM,AGN,F10 .CONNECTOR BODY,PLUG.....	4
36	PFFZZ	5940001434774	96906	MS25036-153	UOC:AF9,AGM,AGN,F10 .TERMINAL,LUG.....	7
37	PFFZZ	5940001434780	96906	MS25036-108	UOC:AF9,AGM,AGN,F10 .TERMINAL,LUG.....	6
38	PFFZZ	5999014303231	11083	7N8204	UOC:AF9,AGM,AGN,F10 .HOUSING,ELECTRONIC.....	1
39	PFFZZ	5940001435284	81343	AS25036-115	UOC:AF9,AGM,AGN,F10 .TERMINAL,LUG.....	2
40	PFFZZ	5935010977239	79550	17510	UOC:AF9,AGM,AGN,F10 .CONNECTOR,PLUG,ELEC.....	2
41	PFFZZ	5940001141310	96906	MS25036-119	UOC:AF9,AGM,AGN,F10 .TERMINAL,LUG.....	2
42	PFFZZ	5935014389739	11083	9G3673	UOC:AF9,AGM,AGN,F10 .CONNECTOR,PLUG,ELEC.....	1
43	PFFZZ	5940001434794	96906	MS25036-112	UOC:AF9,AGM,AGN,F10 .TERMINAL,LUG.....	2
44	PFFZZ	5940001139826	96906	MS25036-114	UOC:AF9,AGM,AGN,F10 .TERMINAL,LUG.....	1
45	PFFZZ	5940001434793	96906	MS25036-110	UOC:AF9,AGM,AGN,F10 .TERMINAL,LUG.....	1
46	PFFZZ	5935011555545	71468	VE26R32-25SL	UOC:AF9,AGM,AGN,F10 .CONNECTOR BODY,PLUG.....	1
47	PFFZZ	5935015023942	11083	8N1521	UOC:AF9,AGM,AGN,F10 .SHELL,ELECTRICAL,CO.....	1
48	PFFZZ	5940010870285	00779	53245-1	UOC:AF9,AGM,AGN,F10 .TERMINAL,LUG.....	9
49	PFFZZ	5935011522677	11083	9G3695	UOC:AF9,AGM,AGN,F10 .PLUG,END SEAL,ELECT.....	1
50	PFFZZ	2920015219952	11083	1306797	UOC:AF9,AGM,AGN,F10 .LEAD,IGNITION,ENG.....	1

(1) ITEM NO	(2) SMR CODE	(3) NSN	(4) CAGEC	(5) PART NUMBER	(6) DESCRIPTION AND USABLE ON CODES(UOC)	(7) QTY
51	PFFZZ	5999012865845	11083	8N1545	UOC:AF9,AGM,AGN,F10 .CONTACT,ELECTRICAL.....	2
52	PFFZZ	5999011592400	71468	031-1298-000	UOC:AF9,AGM,AGN,F10 .CONTACT,ELECTRICAL.....	1
53	XDFZZ		71468	031-1300-000	UOC:AF9,AGM,AGN,F10 .CONTACT,ELECTRICAL.....	2
54	PFFZA	5935014665755	11139	4062-001-16141	UOC:AF9,AGM,AGN,F10 .JACK,TIP.....	10
55	PFFZZ	5935011539319	71468	120-1833-000	UOC:AF9,AGM,AGN,F10 .CONNECTOR,PLUG,ELEC.....	2
56	PFFZZ	5940010534521	11083	2L8077	UOC:AF9,AGM,AGN,F10 .TERMINAL.....	1
57	PFFZZ	5940005574345	96906	MS25036-118	UOC:AF9,AGM,AGN,F10 .TERMINAL,LUG.....	1
58	PFFZZ	5961013043340	11083	5R8815	UOC:AF9,AGM,AGN,F10 SEMICONDUCTOR DEVIC.....	1
59	PFFZZ	5342012708588	45152	2AA855	UOC:AF9,AGM,AGN,F10 CLIP,SPECIAL.....	1

END OF FIGURE

1
FIGURE 99
THRU
FIGURE 102

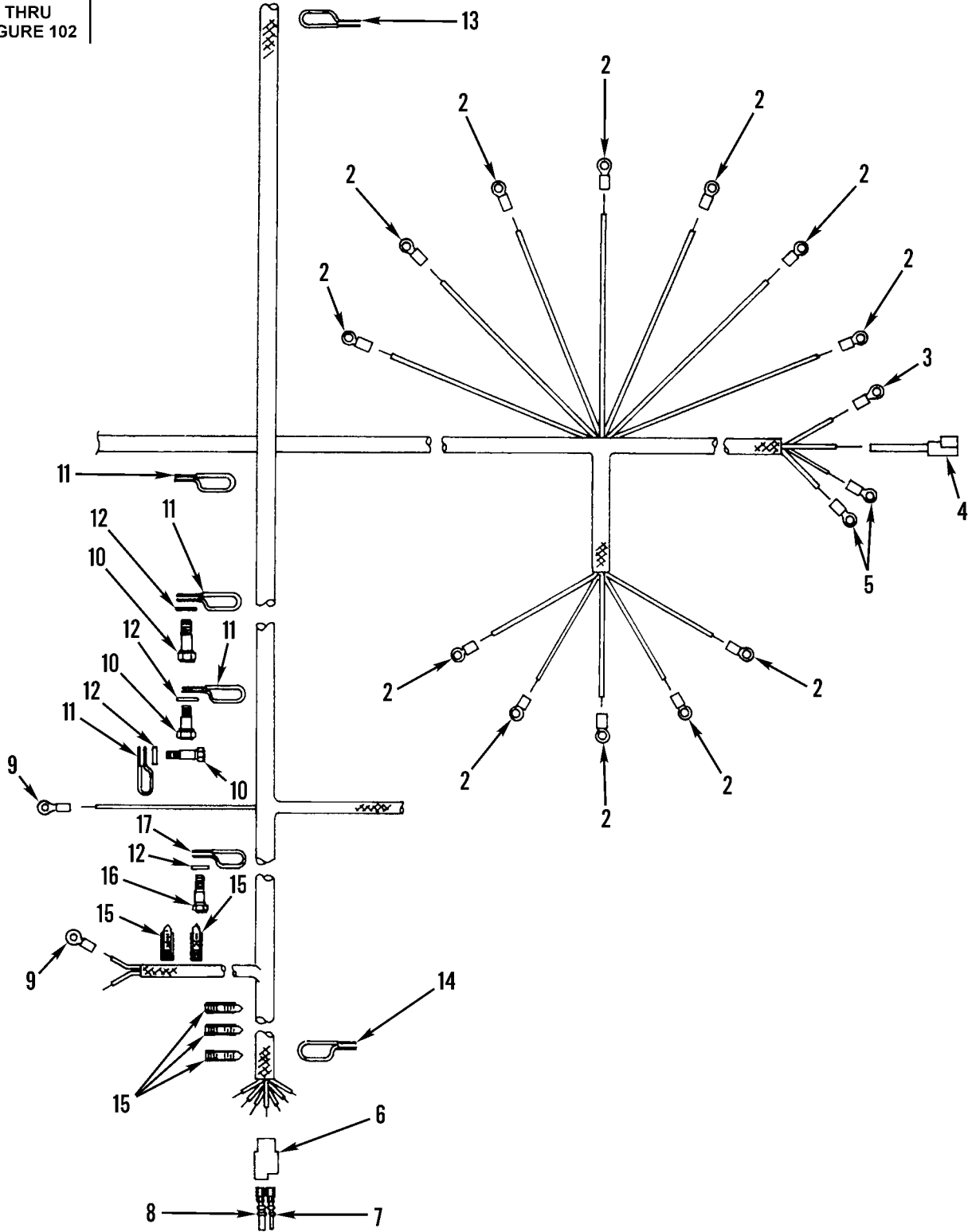

Figure 100. Main Wiring Harness and Mounting, Rear (Sheet 1 of 2)

18
19 THRU 37

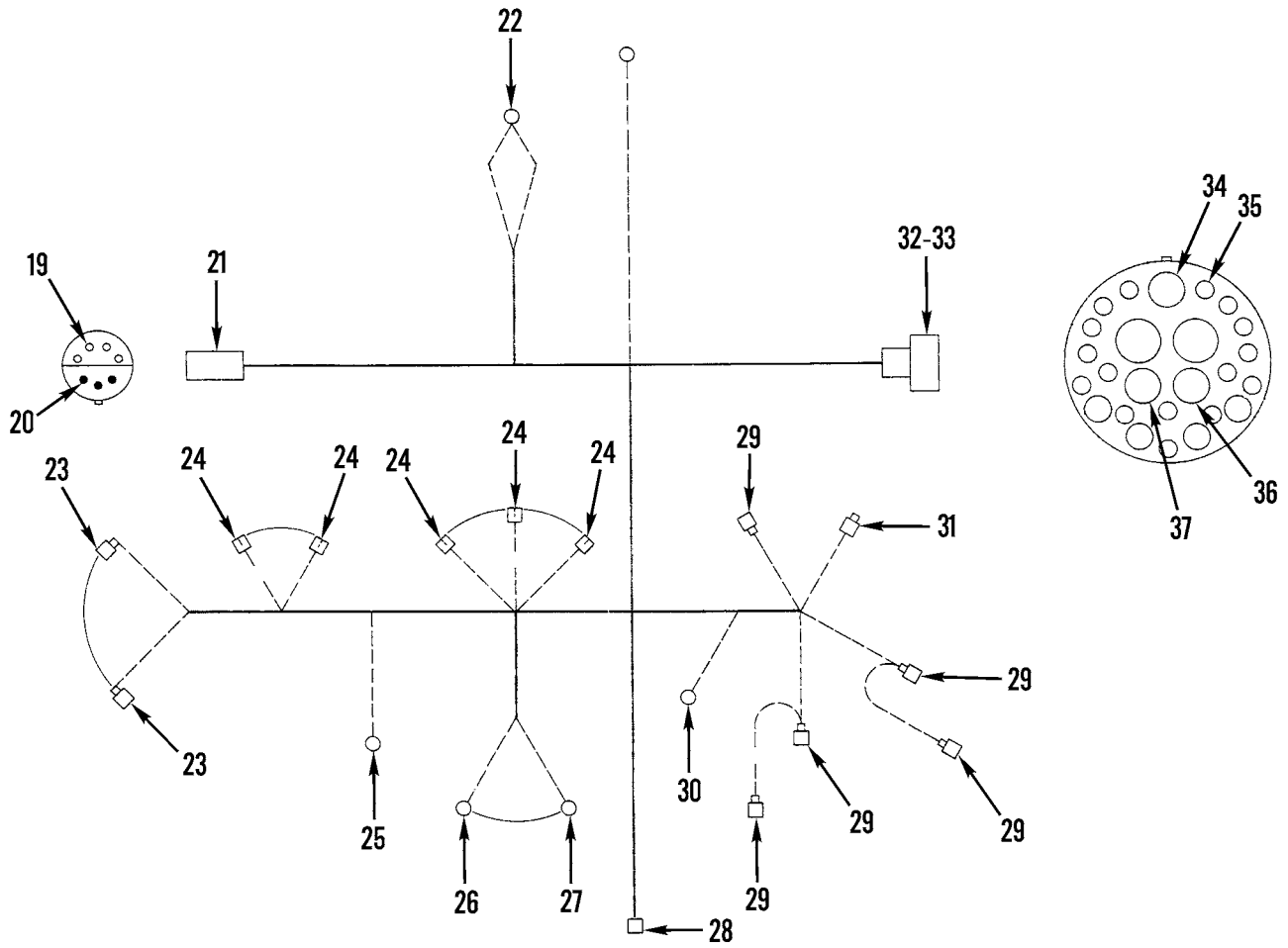

Figure 100. Main Wiring Harness and Mounting, Rear (Sheet 2 of 2)

(1) ITEM NO	(2) SMR CODE	(3) NSN	(4) CAGEC	(5) PART NUMBER	(6) DESCRIPTION AND USABLE ON CODES(UOC)	(7) QTY
GROUP 0613 HULL OR CHASSIS WIRING HARNESS FIG. 100 MAIN WIRING HARNESS AND MOUNTING, REAR						
1	PFFZZ	5995011774828	11083	5R6903	WIRING HARNESS,BRAN..... UOC:AGP	1
2	PFFZZ	5940010870285	00779	53245-1	.TERMINAL,LUG..... UOC:AGP	12
3	PFFZZ	5940001434794	96906	MS25036-112	.TERMINAL,LUG..... UOC:AGP	1
4	PAFZZ	5995011516315	11083	3T5433	.LEAD,ELECTRICAL..... UOC:AGP	1
5	PFFZZ	5940001434780	96906	MS25036-108	.TERMINAL,LUG..... UOC:AGP	2
6	XDFZZ	5935011557718	11083	9G3676	.CONNECTOR,PLUG,ELEC..... UOC:AGP	1
7	PFFZZ	5999011566314	71468	110238-0195	.PIN,GROOVED,HEADLES..... UOC:AGP	1
8	PAFZZ	5999011508808	11083	7N7779	.CONTACT,ELECTRICAL..... UOC:AGP	1
9	PFFZZ	5940001434774	96906	MS25036-153	.TERMINAL,LUG..... UOC:AGP	2
10	PFOZZ	5305007215492	80204	B1821BH038C063N	SCREW,CAP,HEXAGON H..... UOC:AGP	1
11	PFOZZ	5342010632989	11083	4D6463	CLIP..... UOC:AGP	3
12	PFOZZ	5310001174788	11083	5M2894	WASHER,FLAT..... UOC:AGP	4
13	PFOZZ	5342010647512	11083	6D1641	CLIP..... UOC:AGP	1
14	PFOZZ	5340004264793	99953	140583	CLAMP,LOOP..... UOC:AGP	1
15	PAOZZ	2920010589099	11083	3S2093	STRAP..... UOC:AGP	5
16	PFOZZ	5306002637301	11083	0L1351	BOLT,MACHINE..... UOC:AGP	1
17	PFOZZ	5940001152684	96906	MS20659-118	TERMINAL,LUG..... UOC:AGP	1
18	PFFZZ	5995012950072	11083	5R5303	WIRING HARNESS,BRAN..... UOC:AF9,AGM,AGN,F10	1
19	PFFZZ	5999011508808	11083	7N7779	.CONTACT,ELECTRICAL..... UOC:AF9,AGM,AGN,F10	4
20	PFFZZ	5999011566314	71468	110238-0195	.PIN,GROOVED,HEADLES..... UOC:AF9,AGM,AGN,F10	3
21	PFFZZ	5935011557718	11083	9G3676	.CONNECTOR,PLUG,ELEC..... UOC:AF9,AGM,AGN,F10	1
22	PFFZZ	5940001434774	96906	MS25036-153	.TERMINAL,LUG..... UOC:AF9,AGM,AGN,F10	2
23	PFFZZ	2920015219952	11083	1306797	.LEAD,IGNITION,ENG..... UOC:AF9,AGM,AGN,F10	2
24	PFFZZ	5935010977239	79550	17510	.CONNECTOR,PLUG,ELEC.....	5

(1) ITEM NO	(2) SMR CODE	(3) NSN	(4) CAGEC	(5) PART NUMBER	(6) DESCRIPTION AND USABLE ON CODES(UOC)	(7) QTY
25	PFFZZ	5940002260490	00779	322008	UOC:AF9,AGM,AGN,F10 .TERMINAL,LUG.....	1
26	PFFZZ	5940001188836	11083	2L8054	UOC:AF9,AGM,AGN,F10 .TERMINAL,LUG.....	1
27	PFFZZ	5940001434794	96906	MS25036-112	UOC:AF9,AGM,AGN,F10 .TERMINAL,LUG.....	1
28	PFFZZ	5995011494967	11083	5P6271	UOC:AF9,AGM,AGN,F10 .LEAD,ELECTRICAL.....	1
29	PFFZZ	5940010589112	11083	5P4571	UOC:AF9,AGM,AGN,F10 .TERMINAL,QUICK DISC.....	5
30	PFFZZ	5940001434793	96906	MS25036-110	UOC:AF9,AGM,AGN,F10 .TERMINAL,LUG.....	1
31	PFFZZ	5940010589133	11083	4S1988	UOC:AF9,AGM,AGN,F10 .TERMINAL.....	1
32	PFFZZ	5935011589078	71468	VE27R32-25PL	UOC:AF9,AGM,AGN,F10 .CONNECTOR BODY,RECE.....	1
33	PFFZZ	5935015023942	11083	8N1521	UOC:AF9,AGM,AGN,F10 .SHELL,ELECTRICAL,CO.....	1
34	PFFZZ	5999015268494	11083	8N1544	UOC:AF9,AGM,AGN,F10 .CONTACT, ELECTRICAL.....	2
35	PFFZZ	5999011542345	71468	030-2271-000	UOC:AF9,AGM,AGN,F10 .CONTACT,ELECTRICAL.....	10
36	PFFZZ	5999011935735	71468	030-2272-000	UOC:AF9,AGM,AGN,F10 .CONTACT,ELECTRICAL.....	2
37	PFFZZ	5999011577719	71468	031-1296-000	UOC:AF9,AGM,AGN,F10 .CONTACT,ELECTRICAL.....	1

END OF FIGURE

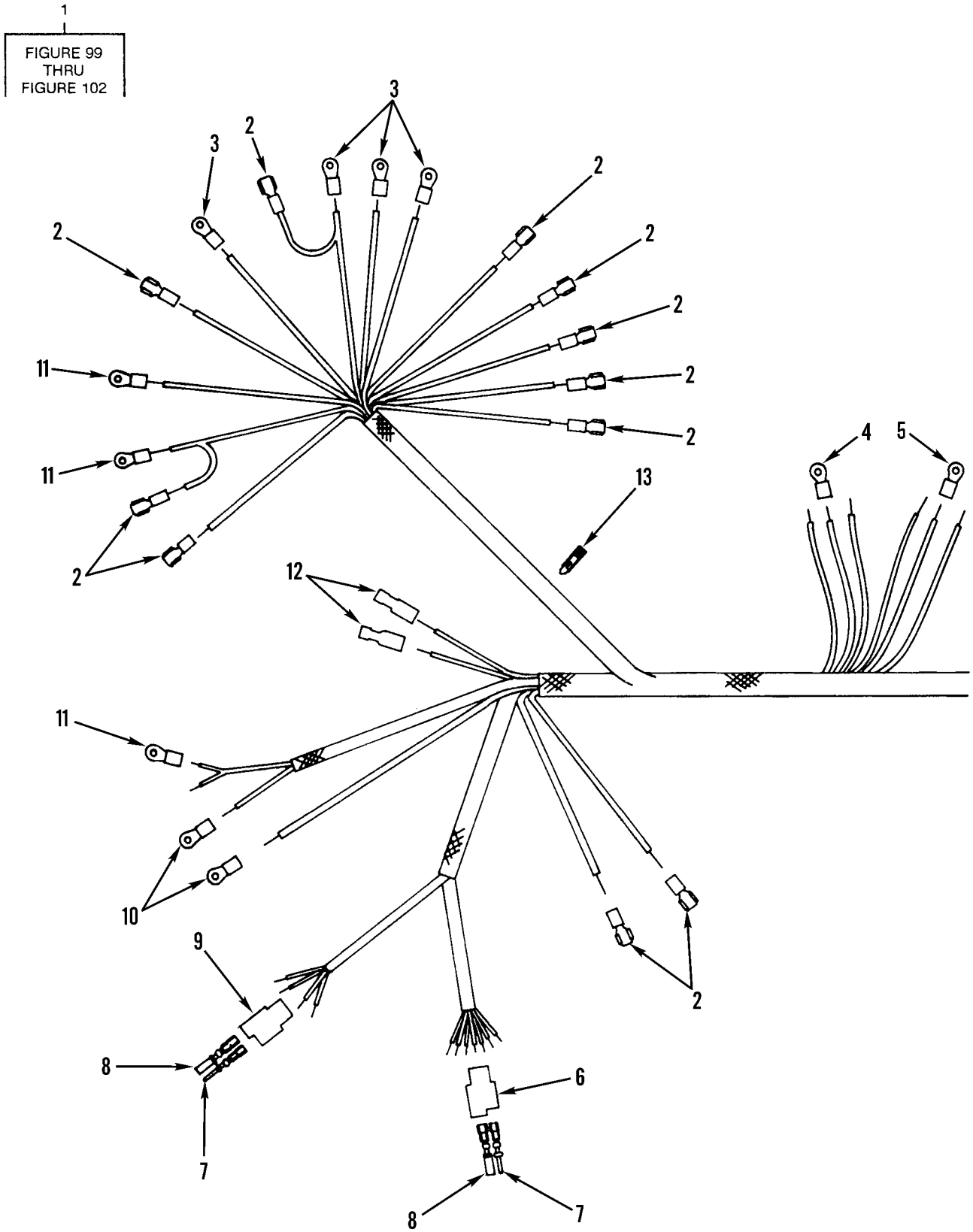

Figure 101. Main Wiring Harness and Mounting, Cab

(1) ITEM NO	(2) SMR CODE	(3) NSN	(4) CAGEC	(5) PART NUMBER	(6) DESCRIPTION AND USABLE ON CODES(UOC)	(7) QTY
					GROUP 0613 HULL OR CHASSIS WIRING HARNESS FIG. 101 MAIN WIRING HARNESS AND MOUNTING, CAB	
1	PFFZZ	5995011774828	11083	5R6903	WIRING HARNESS, BRAN.....	1
					UOC: AGP	
2	PAFZZ	5940010589112	11083	5P4571	. TERMINAL, QUICK DISC.....	11
					UOC: AGP	
3	PFFZZ	5940001434774	96906	MS25036-153	. TERMINAL, LUG.....	4
					UOC: AGP	
4	PFFZZ	5940001139826	11083	2L8069	. TERMINAL, LUG.....	1
					UOC: AGP	
5	PFFZZ	5940005574345	96906	MS25036-118	. TERMINAL, LUG.....	1
					UOC: AGP	
6	PAFZZ	5935011538291	71468	120-1870-000	. CONNECTOR, PLUG, ELEC.....	1
					UOC: AGP	
7	PFFZZ	5999011566314	71468	110238-0195	. PIN, GROOVED, HEADLES.....	2
					UOC: AGP	
8	PAFZZ	5999011508808	11083	7N7779	. CONTACT, ELECTRICAL.....	2
					UOC: AGP	
9	PFFZZ	5935011546233	71468	120-1806-000	. CONNECTOR, PLUG, ELEC.....	1
					UOC: AGP	
10	PFFZZ	5940001435284	96906	MS25036-115	. TERMINAL, LUG.....	2
					UOC: AGP	
11	PFFZZ	5940001434794	96906	MS25036-112	. TERMINAL, LUG.....	3
					UOC: AGP	
12	PAFZZ	5940010973578	11083	6N9587	. TERMINAL, QUICK DISC.....	2
					UOC: AGP	
13	PAOZZ	2920010589099	11083	3S2093	STRAP.....	1
					UOC: AGP	

END OF FIGURE

1
FIGURE 99
THRU
FIGURE 102

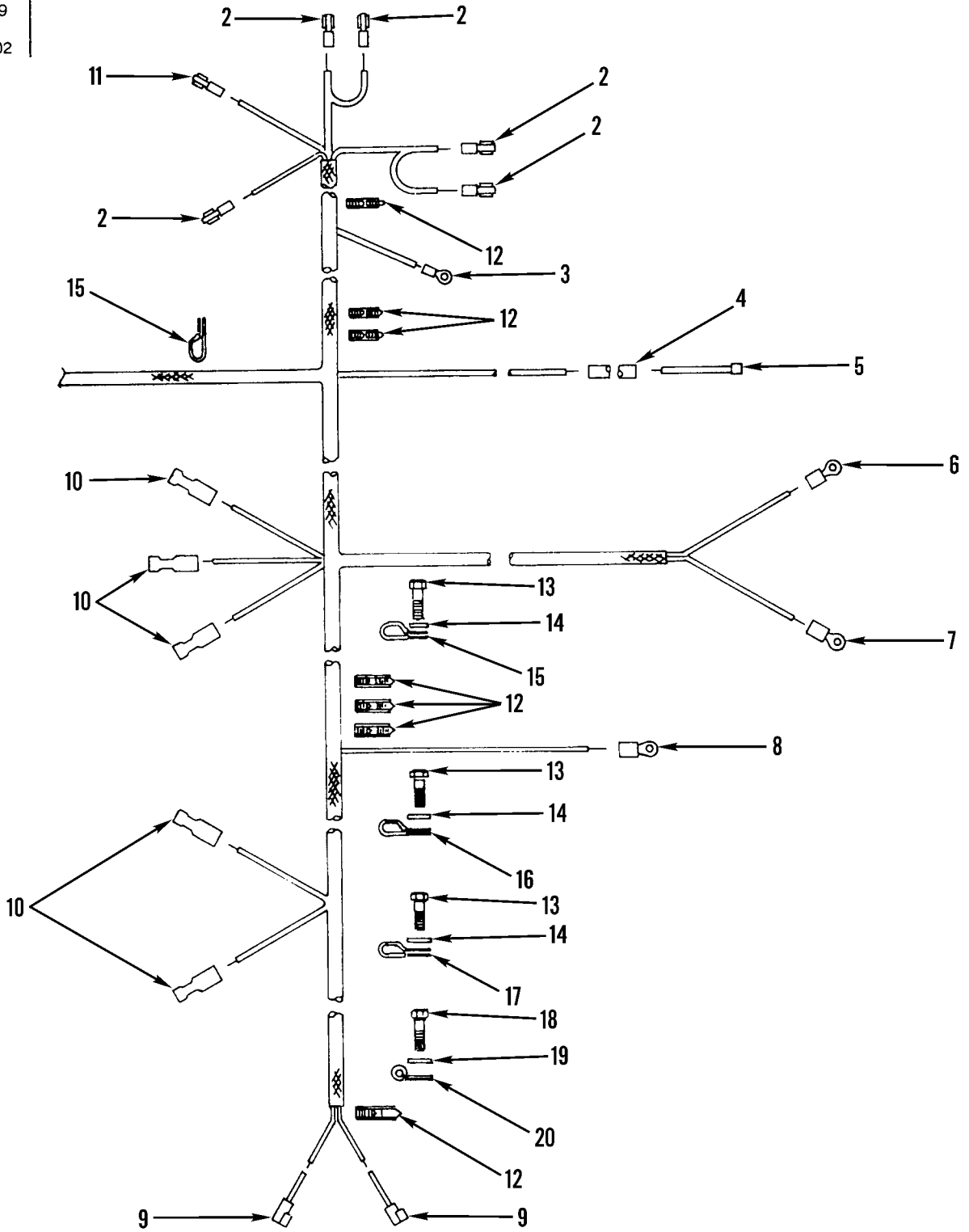

Figure 102. Main Wiring Harness and Mounting, Engine

(1) ITEM NO	(2) SMR CODE	(3) NSN	(4) CAGEC	(5) PART NUMBER	(6) DESCRIPTION AND USABLE ON CODES(UOC)	(7) QTY
					0613 HULL OR CHASSIS WIRING HARNESS FIG. 102 MAIN WIRING HARNESS AND MOUNTING, ENGINE	
1	PFFZZ	5995011774828	11083	5R6903	WIRING HARNESS,BRAN..... UOC:AGP	1
2	PAFZZ	5940010589112	11083	5P4571	.TERMINAL,QUICK DISC..... UOC:AGP	5
3	PFFZZ	5940001434793	96906	MS25036-110	.TERMINAL,LUG..... UOC:AGP	1
4	MFFZZ	5640012021771	11083	6V2689	.INSULATION SLEEVING MAKE FROM INSULATION SLEEVING P/N 6V2689..... UOC:AGP	1
5	XDFZZ	5995011494967	11083	5P6271	.LEAD,ELECTRICAL..... UOC:AGP	1
6	PFFZZ	5940001434794	96906	MS25036-112	.TERMINAL,LUG..... UOC:AGP	1
7	PFFZZ	5940001141305	96906	MS25036-116	.TERMINAL,LUG..... UOC:AGP	1
8	PFFZZ	5940002260490	11083	3T4692	.TERMINAL,LUG..... UOC:AGP	1
9	PAFZZ	5995011516315	11083	3T5433	.LEAD,ELECTRICAL..... UOC:AGP	2
10	PAFZZ	5940010973578	11083	6N9587	.TERMINAL,QUICK DISC..... UOC:AGP	5
11	PAFZZ	5940010589133	11083	4S1988	.TERMINAL..... UOC:AGP	1
12	PAOZZ	2920010589099	11083	3S2093	STRAP..... UOC:AGP	7
13	PFOZZ	5305002528919	11083	0S0509	SCREW,CAP,HEXAGON H..... UOC:AGP	3
14	PFOZZ	5310001174788	11083	5M2894	WASHER,FLAT..... UOC:AGP	3
15	PFOZZ	5940001152684	96906	MS20659-118	TERMINAL,LUG..... UOC:AGP	2
16	PFOZZ	5340011494427	11083	9M4995	CLAMP,LOOP..... UOC:AGP	1
17	PFOZZ	5340004264793	99953	140583	CLAMP,LOOP..... UOC:AGP	1
18	PFOZZ	5306014682844	1F125	0302135	BOLT,MACHINE..... UOC:AGP	1
19	PFOZZ	5310000814219	96906	MS27183-12	WASHER,FLAT..... UOC:AGP	1
20	PFOZZ	5340004264656	11083	4D7794	CLAMP,LOOP..... UOC:AGP	1

END OF FIGURE

6
7 THRU 13

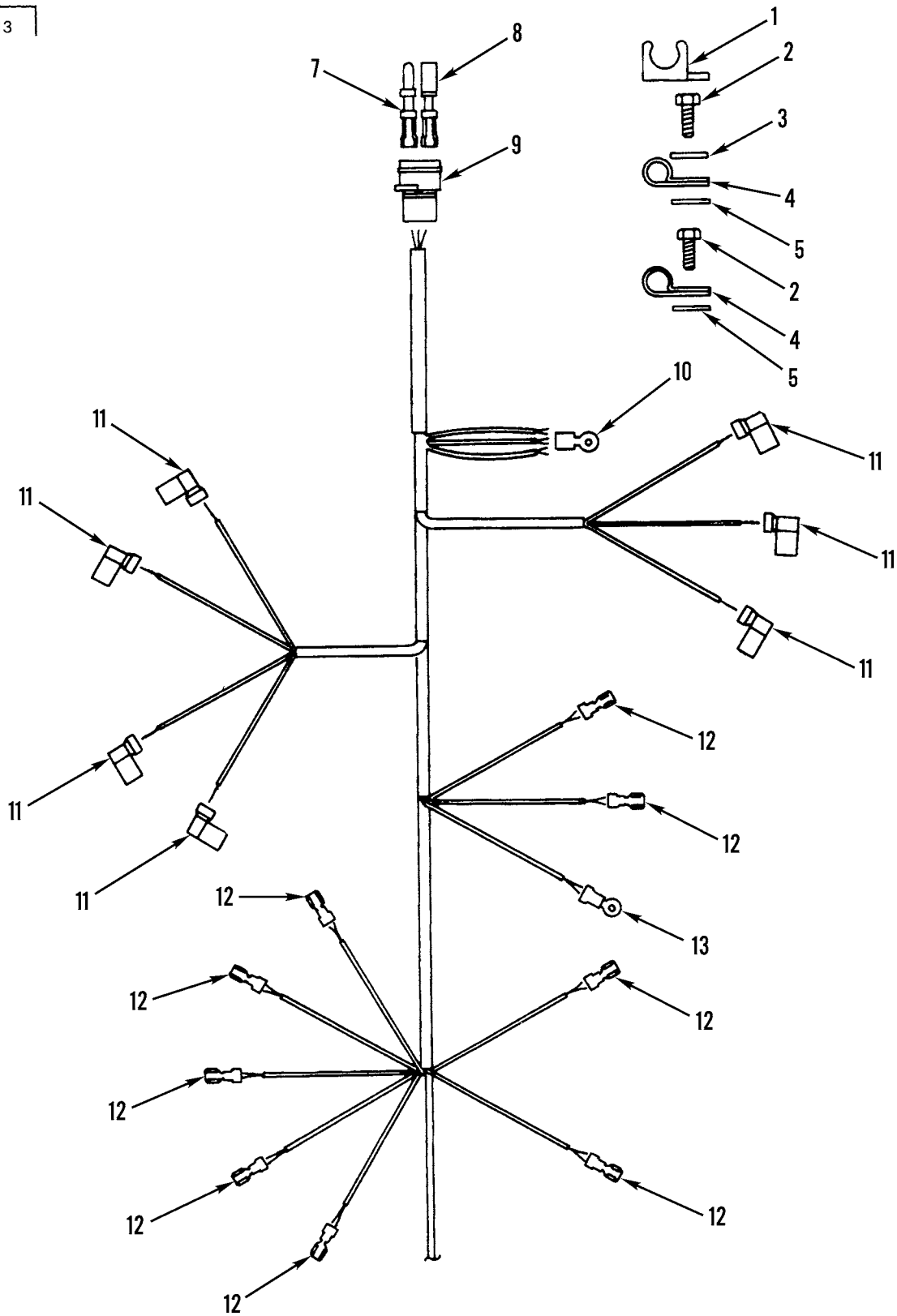

Figure 103. Cab Main Wiring Harness and Mounting, Upper (Sheet 1 of 2)

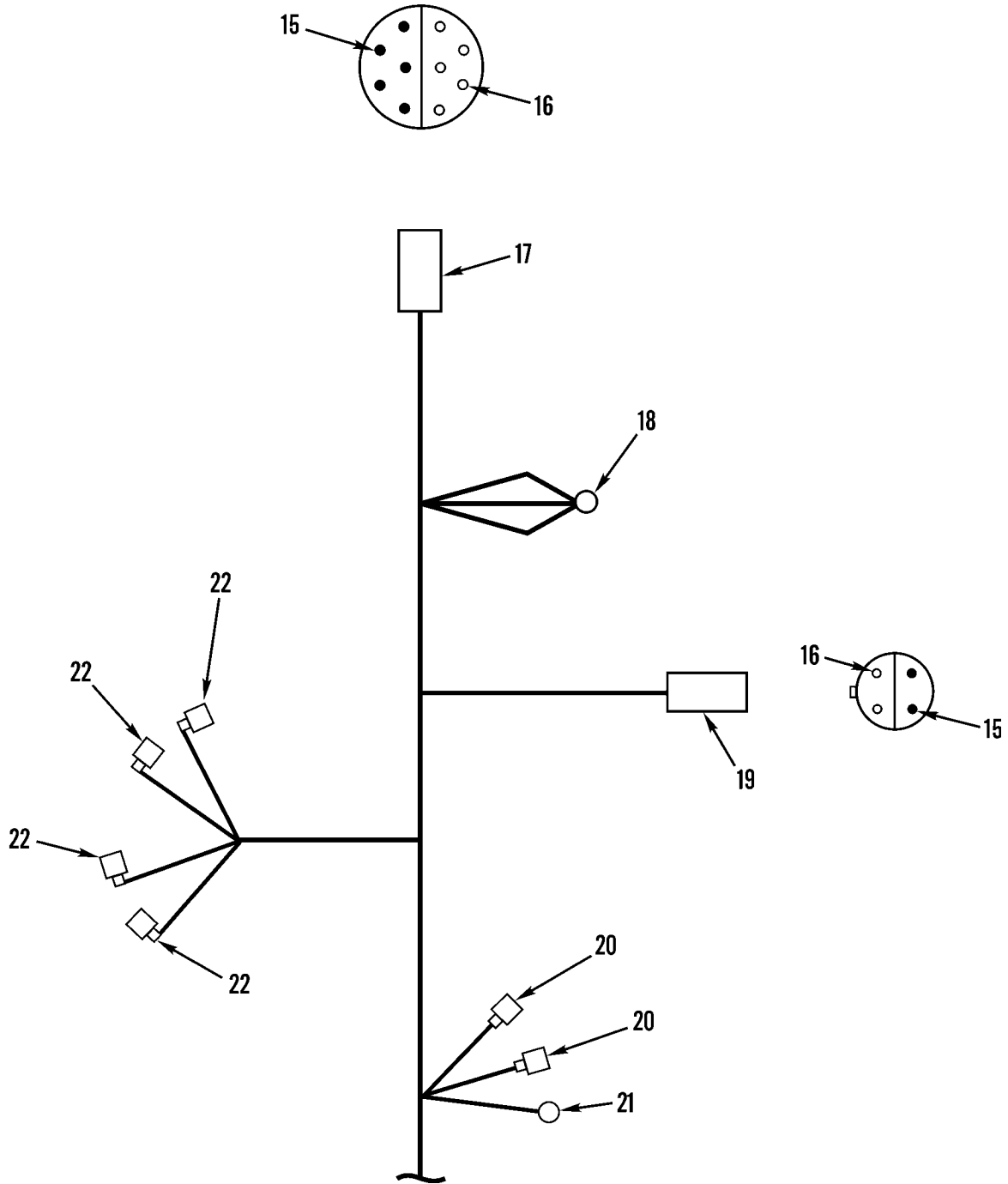
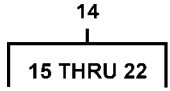

Figure 103. Cab Main Wiring Harness and Mounting, Upper (Sheet 2 of 2)

(1) ITEM NO	(2) SMR CODE	(3) NSN	(4) CAGEC	(5) PART NUMBER	(6) DESCRIPTION AND USABLE ON CODES(UOC)	(7) QTY
					GROUP 0613 HULL OR CHASSIS WIRING HARNESS FIG. 103 CAB MAIN WIRING HARNESS AND MOUNTING, UPPER	
1	PAOZZ	5340011722011	11083	3T0050	STRAP,RETAINING.....	1
					UOC:AGP	
2	PFOZZ	5305010964550	11083	4M5283	SCREW,CAP,HEXAGON H.....	2
					UOC:AGP	
3	PFOZZ	5310002090786	78189	1114-00	WASHER,LOCK.....	1
					UOC:AGP	
4	PFOZZ	5342010634236	11083	8J1256	CLIP.....	2
					UOC:AGP	
5	PFOZZ	5310008094058	96906	MS27183-10	WASHER,FLAT.....	2
					UOC:AGP	
6	PFOZZ	5995011787127	11083	5R6905	WIRING HARNESS,BRAN SERIAL NUMBER 7GB00001 THRU 7GB00464 & 74V00001 AND UP.....	1
					UOC:AGP	
7	PFOZZ	5999011566314	71468	110238-0195	.PIN,GROOVED,HEADLES SERIAL NUMBER 7GB00001 THRU 7GB00464 & 74V00001 AND UP.....	5
					UOC:AGP	
8	PFOZZ	5999011508808	11083	7N7779	.CONTACT,ELECTRICAL SERIAL NUMBER 7GB00001 THRU 7GB00464 & 74V00001 AND UP.....	5
					UOC:AGP	
9	PFOZZ	5935011567789	11083	9G3667	.CONNECTOR BODY,PLUG SERIAL NUMBER 7GB00001 THRU 7GB00464 & 74V00001 AND UP.....	1
					UOC:AGP	
10	PFOZZ	5940001141305	96906	MS25036-116	.TERMINAL,LUG SERIAL NUMBER 7GB00001 THRU 7GB00464 & 74V00001 AND UP.....	1
					UOC:AGP	
11	PAOZZ	5940010681879	56501	RB-2577F	.TERMINAL,QUICK DISC SERIAL NUMBER 7GB00001 THRU 7GB00464 & 74V00001 AND UP.....	7
					UOC:AGP	
12	PAOZZ	5940010589112	11083	5P4571	.TERMINAL,QUICK DISC SERIAL NUMBER 7GB00001 THRU 7GB00464 & 74V00001 AND UP.....	9
					UOC:AGP	
13	PFOZZ	5940001434774	96906	MS25036-153	.TERMINAL,LUG SERIAL NUMBER 7GB00001 THRU 7GB00464 & 74V00001 AND UP.....	1
					UOC:AGP	
14	PFOOO		11083	5T7662	WIRING HARNESS,BRAN SERIAL NUMBER 7GB00465 AND UP.....	1
					UOC:AF9,AGP,F10	
15	PFOZZ	5999011566314	71468	110238-0195	.PIN,GROOVED,HEADLES.....	7
					UOC:AF9,AGN,AGP,F10	

(1) ITEM NO	(2) SMR CODE	(3) NSN	(4) CAGEC	(5) PART NUMBER	(6) DESCRIPTION AND USABLE ON CODES(UOC)	(7) QTY
16	PFOZZ	5999011508808	11083	7N7779	.CONTACT,ELECTRICAL SERIAL NUMBER 7GB00465 AND UP..... UOC:AF9,AGP,F10	7
17	PFOZZ	5935011567789	11083	9G3667	.CONNECTOR BODY,PLUG SERIAL NUMBER 7GB00465 AND UP..... UOC:AF9,AGP,F10	1
18	PFOZZ	5940005574344	11083	2L8050	.TERMINAL,LUG SERIAL NUMBER 7GB00465 AND UP..... UOC:AF9,AGP,F10	1
19	PFOZZ	5935011526814	71468	120-1809-000	.CONNECTOR BODY,PLUG SERIAL NUMBER 7GB00465 AND UP..... UOC:AF9,AGP,F10	1
20	PFOZZ	5995010989330	11083	7K4475	.LEAD,ELECTRICAL SERIAL NUMBER 7GB00465 AND UP..... UOC:AF9,AGP,F10	2
21	PFOZZ	5940001434774	96906	MS25036-153	TERMINAL,LUG.....	1
22	PFOZZ	5940010681879	56501	RB-2577F	.TERMINAL,QUICK DISC SERIAL NUMBER 7GB00465 AND UP..... UOC:AF9,AGP,F10	4

END OF FIGURE

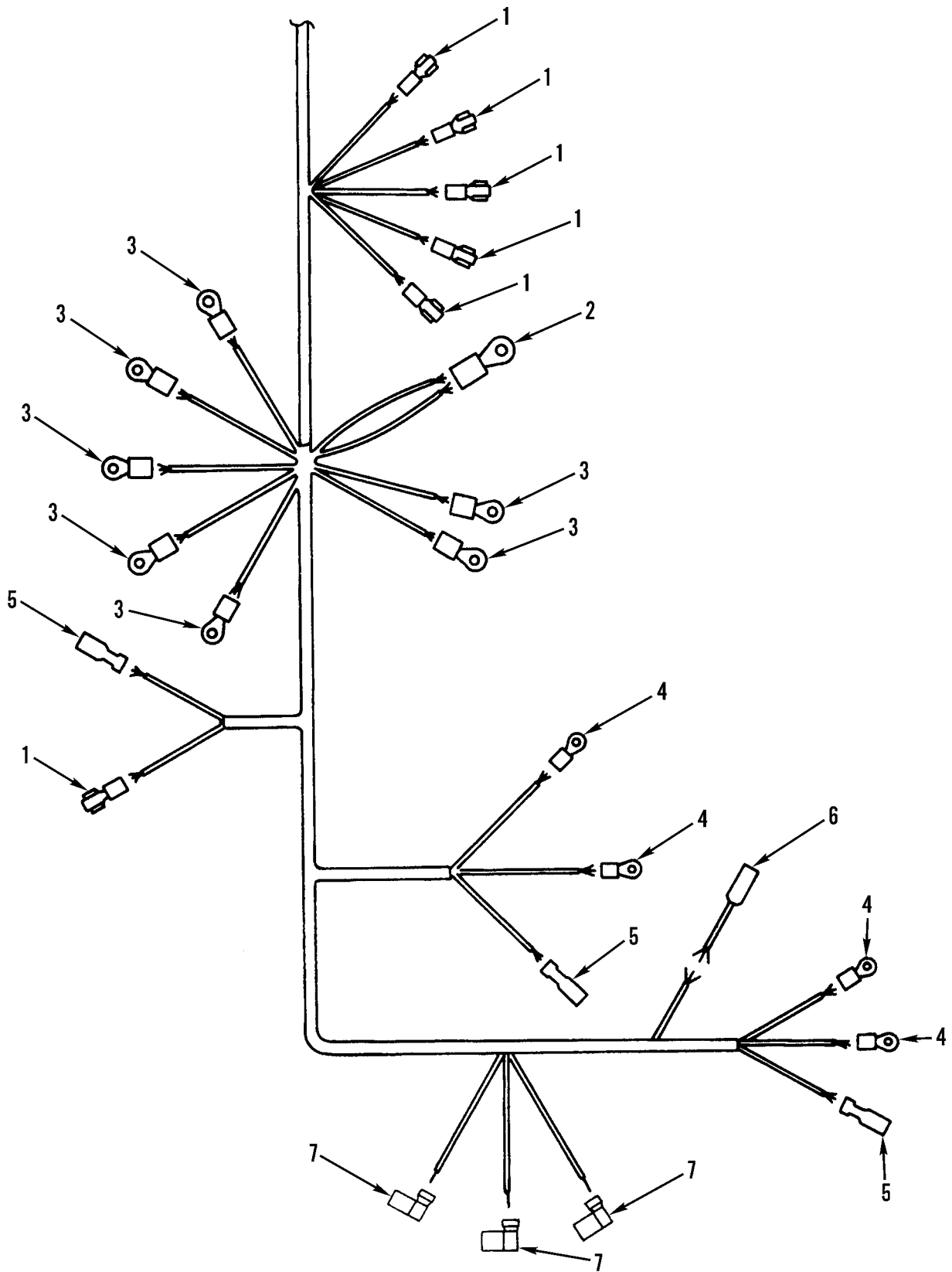

Figure 104. Cab Main Wiring Harness and Mounting, Lower (Sheet 1 of 2)

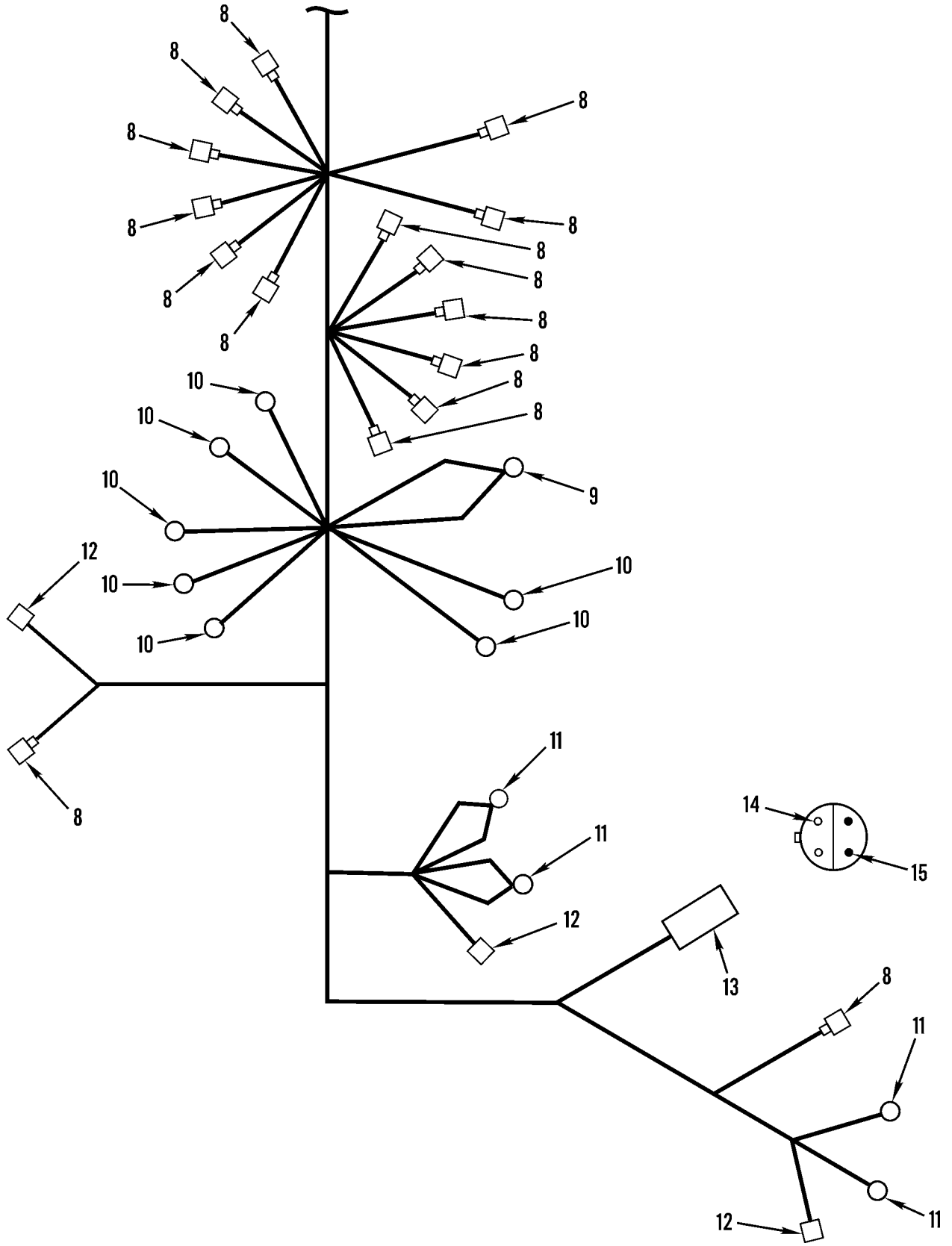

Figure 104. Cab Main Wiring Harness and Mounting, Lower (Sheet 2 of 2)

(1) ITEM NO	(2) SMR CODE	(3) NSN	(4) CAGEC	(5) PART NUMBER	(6) DESCRIPTION AND USABLE ON CODES(UOC)	(7) QTY
					GROUP 0613 HULL OR CHASSIS WIRING HARNESS FIG. 104 CAB MAIN WIRING HARNESS AND MOUNTING, LOWER	
1	PAOZZ	5940010589112	11083	5P4571	.TERMINAL,QUICK DISC SERIAL NUMBER 7GB00001 THRU 7GB00464 & 74V00001 AND UP.....	6
					UOC:AGP	
2	PFOZZ	5940001434794	96906	MS25036-112	.TERMINAL,LUG SERIAL NUMBER 7GB00001 THRU 7GB00464 & 74V00001 AND UP.....	1
					UOC:AGP	
3	PFOZZ	5940010870285	00779	53245-1	.TERMINAL,LUG SERIAL NUMBER 7GB00001 THRU 7GB00464 & 74V00001 AND UP.....	7
					UOC:AGP	
4	PFOZZ	5940001434774	96906	MS25036-153	.TERMINAL,LUG SERIAL NUMBER 7GB00001 THRU 7GB00464 & 74V00001 AND UP.....	4
					UOC:AGP	
5	PAOZZ	5940010973578	11083	6N9587	.TERMINAL,QUICK DISC SERIAL NUMBER 7GB00001 THRU 7GB00464 & 74V00001 AND UP.....	3
					UOC:AGP	
6	PAOZZ	5995010989330	11083	7K4475	.LEAD,ELECTRICAL SERIAL NUMBER 7GB00001 THRU 7GB00464 & 74V00001 AND UP.....	1
					UOC:AGP	
7	PAOZZ	5940010681879	56501	RB-2577F	.TERMINAL,QUICK DISC SERIAL NUMBER 7GB00001 THRU 7GB00464 & 74V00001 AND UP.....	3
					UOC:AGP	
8	PAOZZ	5995010989330	11083	7K4475	.LEAD,ELECTRICAL.....	16
					UOC:AF9,AGP,F10	
9	PFOZZ	5940001434794	96906	MS25036-112	.TERMINAL,LUG.....	1
					UOC:AF9,AGM,AGP,F10	
10	PAOZZ	5940010870285	06383	PV14-10LFC	.TERMINAL,LUG.....	7
					UOC:AF9,AGP,F10	
11	PAOZZ	5940001434774	96906	MS25036-153	.TERMINAL,LUG.....	4
					UOC:AF9,AGM,AGP,F10	
12	PFOZZ	5940010973578	11083	6N9587	.TERMINAL,QUICK DISC.....	3
					UOC:AF9,AGM,AGP,F10	
13	PFOZZ	5935011526814	71468	120-1809-000	.CONNECTOR BODY,PLUG.....	1
					UOC:AF9,AGP,F10	
14	PFOZZ	5999011508808	11083	7N7779	.CONTACT,ELECTRICAL.....	2
					UOC:AF9,AGP,F10	
15	PFOZZ	5999011566314	71468	110238-0195	.PIN,GROOVED,HEADLES.....	2
					UOC:AF9,AGP,F10	

END OF FIGURE

1
2 THRU 19

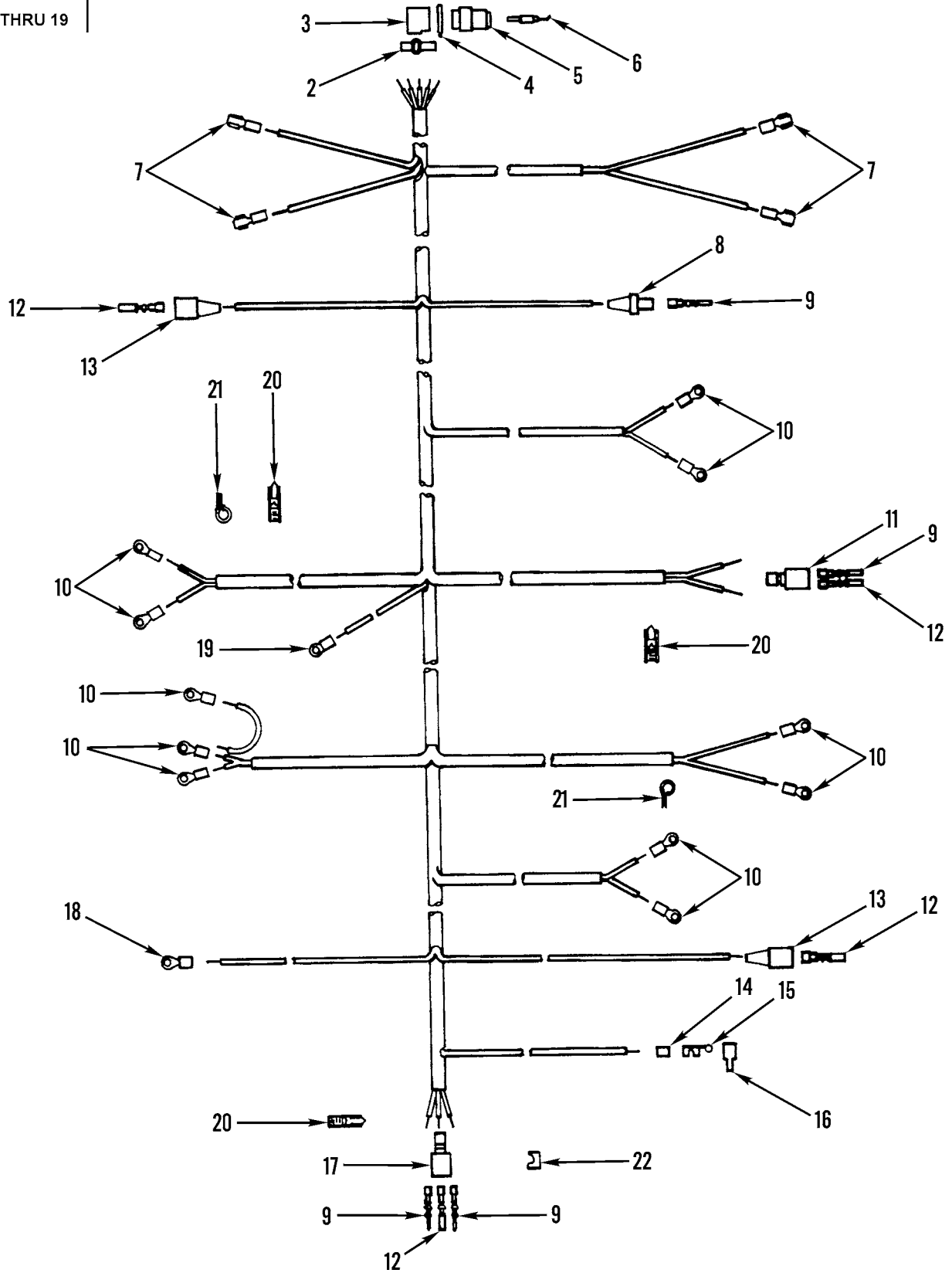

Figure 105. Monitor Main Harness (Sheet 1 of 3)

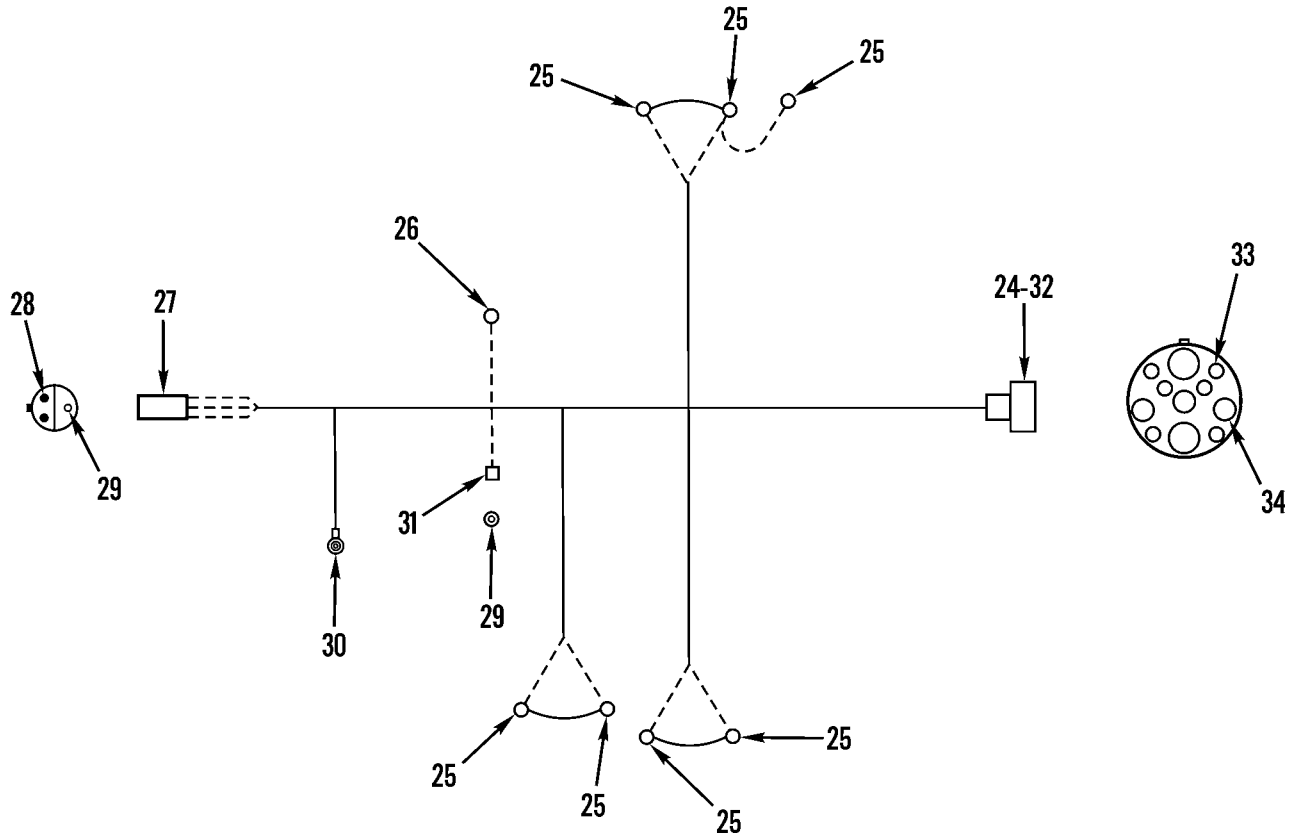
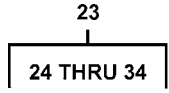

Figure 105. Monitor Main Harness (Sheet 2 of 3)

35
36 THRU 51

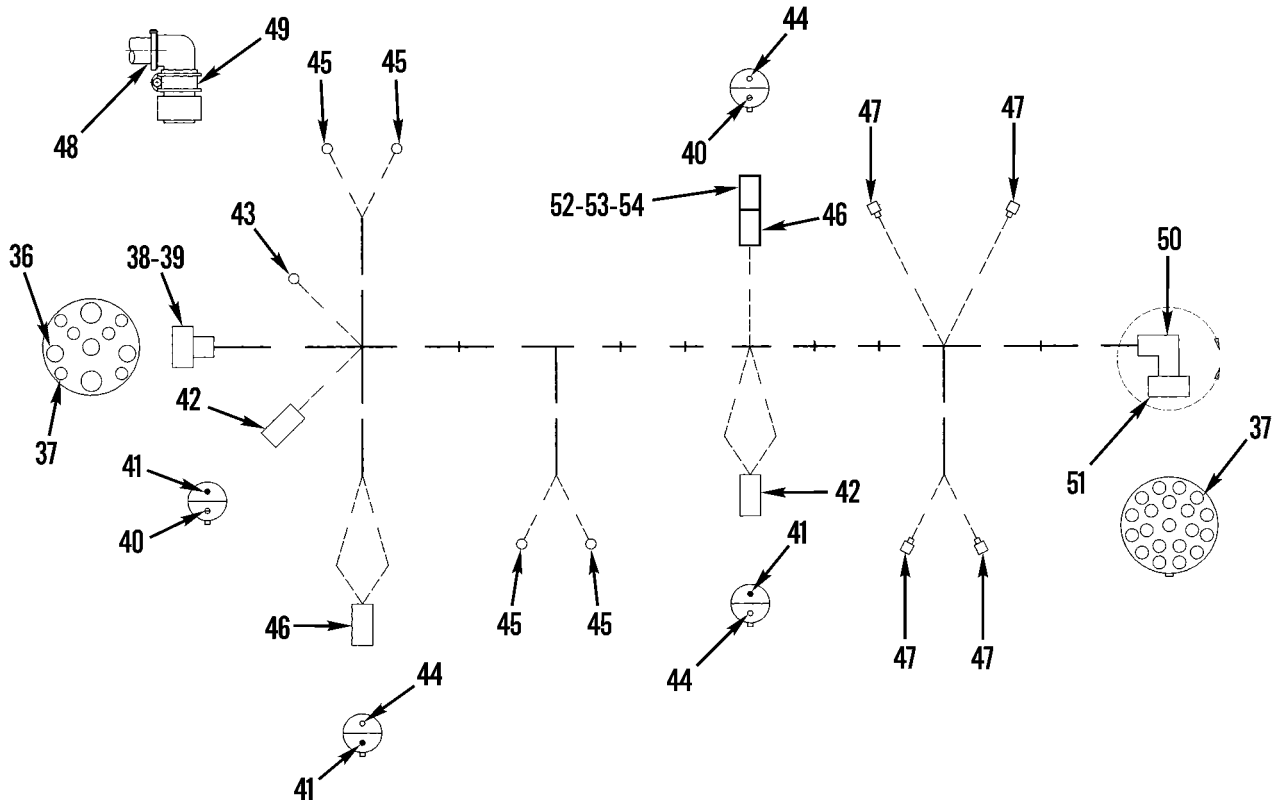

Figure 105. Monitor Main Harness (Sheet 3 of 3)

(1) ITEM NO	(2) SMR CODE	(3) NSN	(4) CAGEC	(5) PART NUMBER	(6) DESCRIPTION AND USABLE ON CODES(UOC)	(7) QTY
GROUP 0613 HULL OR CHASSIS WIRING HARNESS. FIG. 105 MONITOR MAIN HARNESS						
1	PFFZZ	5995011774829	11083	6G5267	WIRING HARNESS,BRAN..... UOC:AF9,AGP	1
2	PAFZZ	5975001338687	96906	MS3367-5-0	.STRAP,TIEDOWN,ELECT..... UOC:AF9,AGP	1
3	XDFZZ		11083	3T3454	.ENDBELL,HARNESS..... UOC:AF9,AGP	1
4	PFFZZ	4730012012085	81646	6320	.CLAMP,HOSE..... UOC:AF9,AGP	1
5	XDFZZ		71468	VE26R24-20SL	.CONNECTOR BODY,PLUG..... UOC:AF9,AGP	1
6	XDFZZ	5999011662748	71468	031-1301-000	.CONTACT,ELECTRICAL..... UOC:AF9,AGP	19
7	PAFZZ	5940010589112	11083	5P4571	.TERMINAL,QUICK DISC..... UOC:AGP,F10	4
8	PAFZZ	5935011496997	11083	7N7778	.CONNECTOR BODY,PLUG..... UOC:AF9,AGP	1
9	PFFZZ	5999011566314	71468	110238-0195	.PIN,GROOVED,HEADLES..... UOC:AF9,AGP	4
10	PFFZZ	5940001434774	96906	MS25036-153	.TERMINAL,LUG..... UOC:AF9,AGP	11
11	PAFZZ	5935011495165	11083	7N9738	.CONNECTOR BODY,PLUG..... UOC:AF9,AGP	1
12	PFFZZ	5999011508808	11083	7N7779	.CONTACT,ELECTRICAL..... UOC:AF9,AGP	4
13	PAFZZ	5935011539319	71468	120-1833-000	.CONNECTOR,PLUG,ELEC..... UOC:AF9,AGP	2
14	XBFZZ	5325011073893	79550	15784	.RING,RETAINING..... UOC:AF9,AGP	1
15	PAFZZ	5940013360054	79550	15791	.TERMINAL,QUICK DISC..... UOC:AF9,AGP	1
16	PFFZZ	5940014392605	11083	9X4997	.TERMINAL,LUG..... UOC:AGP,F10	1
17	PFFZZ	5935011539320	71468	120-1805-000	.CONNECTOR,PLUG,ELEC..... UOC:AF9,AGP	1
18	PFFZZ	5940010590873	11083	2L8071	.TERMINAL,LUG..... UOC:AF9,AGP	1
19	PFFZZ	5940010870285	00779	53245-1	.TERMINAL,LUG..... UOC:AF9,AGP	1
20	PAOZZ	2920010589099	11083	3S2093	STRAP..... UOC:AF9,AGP	10
21	PFOZZ	5340004264803	11083	8M2772	CLAMP,LOOP..... UOC:AF9,AGP	4
22	PAOZZ	5340011600446	11083	9G9152	STRAP,RETAINING..... UOC:AF9,AGP	1
23	PFFFZ	5995012945962	11083	5R5300	WIRING HARNESS,BRAN..... UOC:AF9,AGM,AGN,F10	1
24	PFFZZ	5935012932036	71468	VE27R24-11PL	.CONNECTOR BODY,RECE..... UOC:AF9,AGM,AGN,F10	1

(1) ITEM NO	(2) SMR CODE	(3) NSN	(4) CAGEC	(5) PART NUMBER	(6) DESCRIPTION AND USABLE ON CODES(UOC)	(7) QTY
25	PFFZZ	5940001434774	96906	MS25036-153	.TERMINAL, LUG..... UOC:AF9,AGM,AGN,F10	7
26	PFFZZ	5940010590873	11083	2L8071	.TERMINAL, LUG..... UOC:AF9,AGM,AGN,F10	1
27	PFFZZ	5935011539320	71468	120-1805-000	.CONNECTOR, PLUG, ELEC..... UOC:AF9,AGM,AGN,F10	1
28	PFFZZ	5999011566314	71468	110238-0195	.PIN, GROOVED, HEADLES..... UOC:AF9,AGM,AGN,F10	2
29	PFFZZ	5999011508808	11083	7N7779	.CONTACT, ELECTRICAL..... UOC:AF9,AGM,AGN,F10	2
30	PFFZZ	5940014392605	11083	9X4997	.TERMINAL, LUG..... UOC:AF9,AGM,AGN,F10	1
31	PFFZZ	5935011539319	71468	120-1833-000	.CONNECTOR, PLUG, ELEC..... UOC:AF9,AGM,AGN,F10	1
32	XDFZZ		71468	057-0891-000	.CLAMP, CABLE, ELECTRI..... UOC:AF9,AGM,AGN,F10	1
33	PFFZA	5935014665378	11139	4060-001-16141	.PLUG, TIP..... UOC:AF9,AGM,AGN,F10	6
34	PFFZZ	5999011935735	71468	030-2272-000	.CONTACT, ELECTRICAL..... UOC:AF9,AGM,AGN,F10	1
35	PFFFZ	5995012960444	11083	5R8149	WIRING HARNESS, BRAN..... UOC:AF9,AGM,AGN,F10	1
36	XDFZZ		71468	031-1300-000	.CONTACT, ELECTRICAL..... UOC:AF9,AGM,AGN,F10	1
37	PFFZA	5935014665755	11139	4062-001-16141	.JACK, TIP..... UOC:AF9,AGM,AGN,F10	25
38	PFFZZ	5935011557738	71468	VE26R24-11SL	.CONNECTOR BODY, PLUG..... UOC:AF9,AGM,AGN,F10	1
39	XDFZZ		71468	057-0891-000	.CLAMP, CABLE, ELECTRI..... UOC:AF9,AGM,AGN,F10	1
40	PFFZZ	5935011522677	11083	9G3695	.PLUG, END SEAL, ELECT..... UOC:AF9,AGM,AGN,F10	2
41	PFFZZ	5999011566314	71468	110238-0195	.PIN, GROOVED, HEADLES..... UOC:AF9,AGM,AGN,F10	3
42	PFFZZ	5935011508323	71468	120-1807-000	.CONNECTOR BODY, PLUG..... UOC:AF9,AGM,AGN,F10	2
43	PFFZZ	5940010870285	00779	53245-1	.TERMINAL, LUG..... UOC:AF9,AGM,AGN,F10	1
44	PFFZZ	5999011508808	11083	7N7779	.CONTACT, ELECTRICAL..... UOC:AF9,AGM,AGN,F10	3
45	PFFZZ	5940001434774	96906	MS25036-153	.TERMINAL, LUG..... UOC:AF9,AGM,AGN,F10	4
46	PFFZZ	5935011495165	11083	7N9738	.CONNECTOR BODY, PLUG..... UOC:AF9,AGM,AGN,F10	2
47	PFFZZ	5940010589112	11083	5P4571	.TERMINAL, QUICK DISC..... UOC:AF9,AGM,AGN,F10	4
48	PFFZZ	5975001338687	96906	MS3367-5-0	.STRAP, TIEDOWN, ELECT..... UOC:AF9,AGM,AGN,F10	1
49	PFFZZ	4730012012085	81646	6320	.CLAMP, HOSE..... UOC:AF9,AGM,AGN,F10	1
50	PFFZZ	5975015297923	11083	3T3454	.BEND, ELECTRICAL CO..... UOC:AF9,AGM,AGN,F10	1

(1) ITEM NO	(2) SMR CODE	(3) NSN	(4) CAGEC	(5) PART NUMBER	(6) DESCRIPTION AND USABLE ON CODES(UOC)	(7) QTY
51	PFFZZ	5935011552513	71468	VE26R24-20SL	.CONNECTOR BODY, PLUG..... UOC:AF9,AGM,AGN,F10	1
52	PFFZZ	5342012708588	45152	2AA855	CLIP, SPECIAL..... UOC:AF9,AGM,AGN,F10	2
53	PFFZZ	5935011508323	71468	120-1807-000	CONNECTOR BODY, PLUG..... UOC:AF9,AGM,AGN,F10	1
54	PFFZZ	5935011522677	11083	9G3695	PLUG, END SEAL, ELECT..... UOC:AF9,AGM,AGN,F10	2

END OF FIGURE

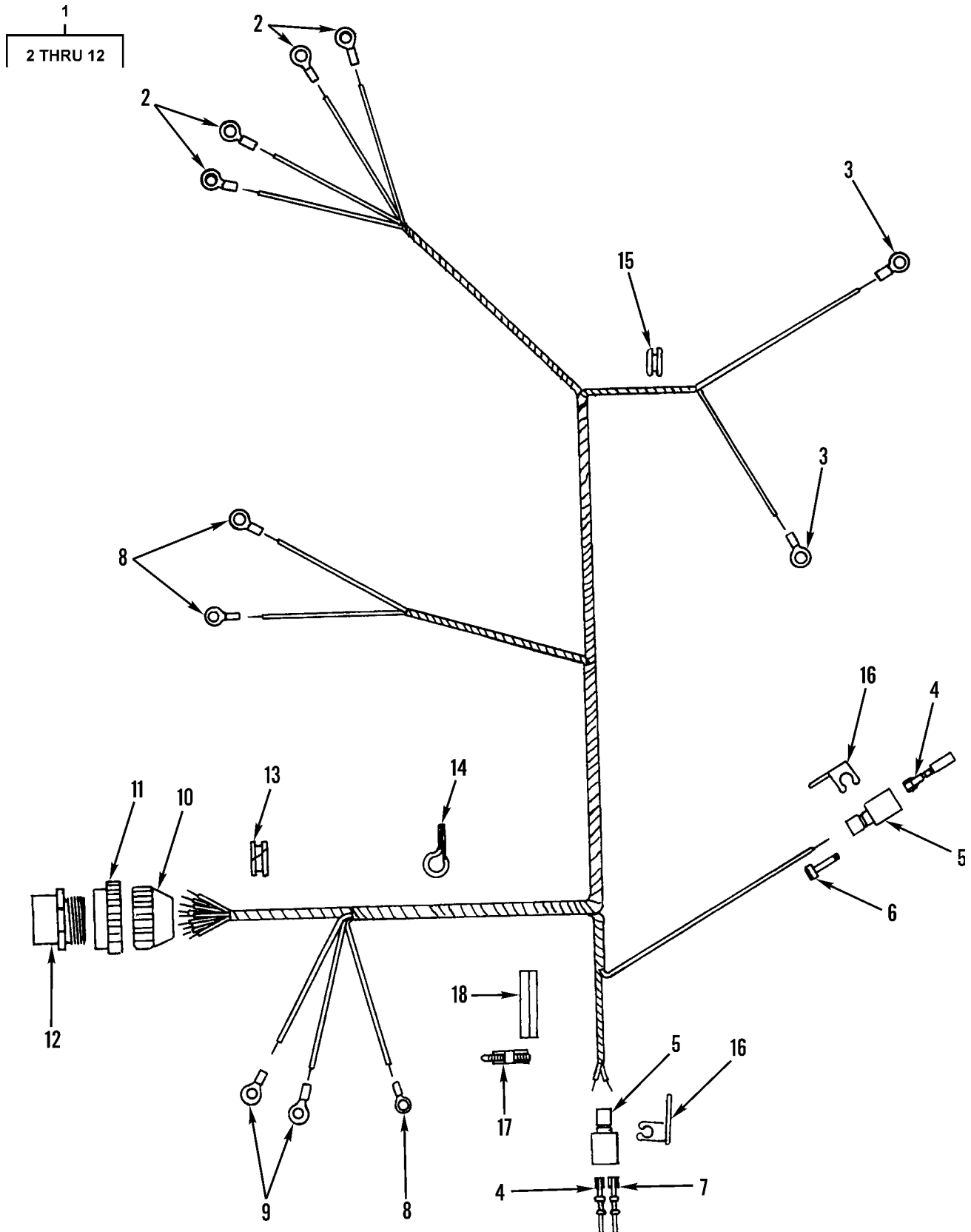

Figure 106. Main Blackout Light Wiring Harness and Mounting (Sheet 1 of 3)

19
20 THRU 23

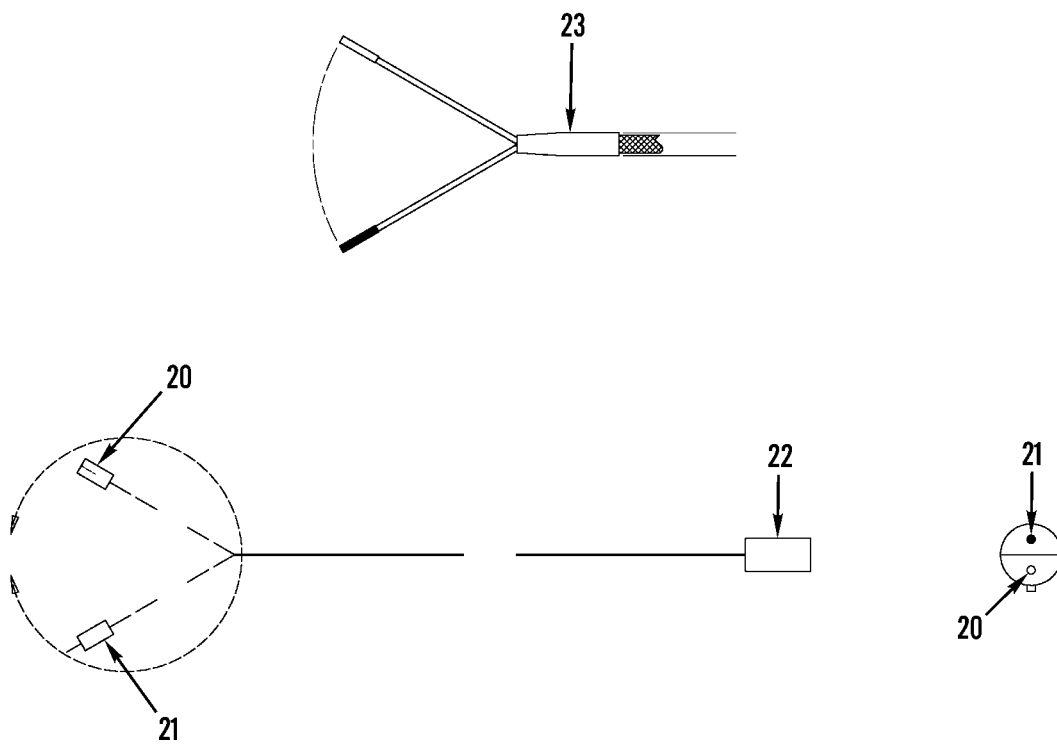

Figure 106. Main Blackout Light Wiring Harness and Mounting (Sheet 2 of 3)

24
25 THRU 35

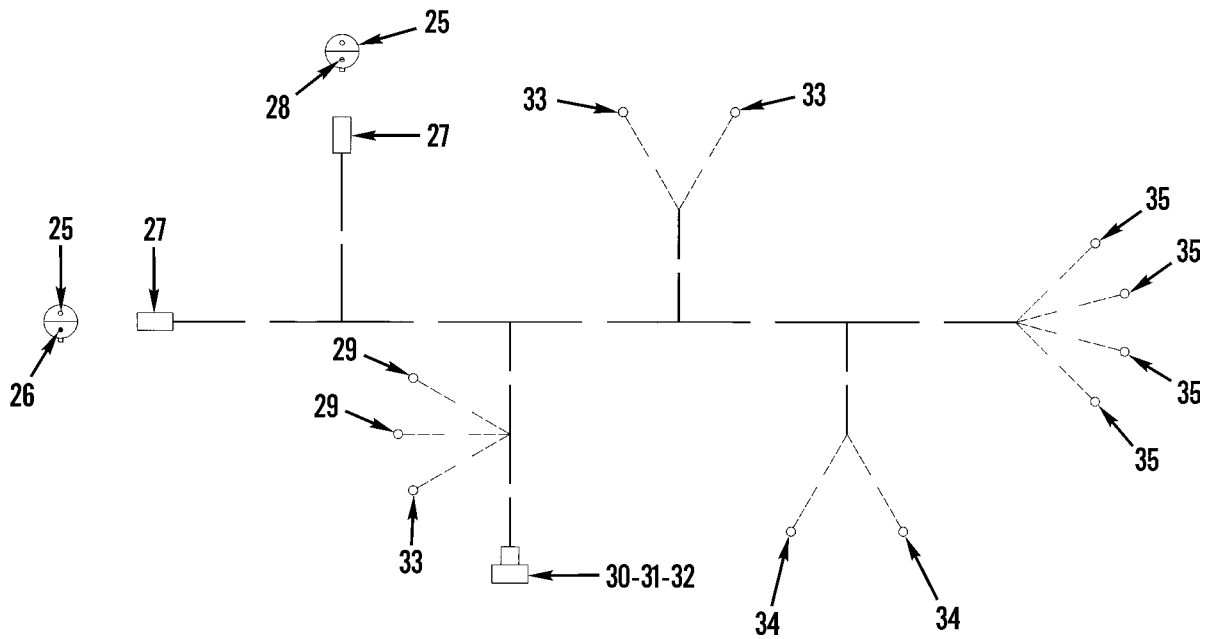

Figure 106. Main Blackout Light Wiring Harness and Mounting (Sheet 3 of 3)

(1) ITEM NO	(2) SMR CODE	(3) NSN	(4) CAGEC	(5) PART NUMBER	(6) DESCRIPTION AND USABLE ON CODES(UOC)	(7) QTY
GROUP 0613 HULL OR CHASSIS WIRING HARNESS. FIG. 106 MAIN BLACKOUT LIGHT WIRING HARNESS AND MOUNTING						
1	PAOZZ	5995011774824	11083	5R6887	WIRING HARNESS,BRAN..... UOC:AF9,AGP	1
2	PFOZZ	5940001434774	96906	MS25036-153	.TERMINAL,LUG..... UOC:AF9,AGP	4
3	PFOZZ	5940001434794	96906	MS25036-112	.TERMINAL,LUG..... UOC:AF9,AGP	2
4	PFOZZ	5999011508808	11083	7N7779	.CONTACT,ELECTRICAL..... UOC:AF9,AGP	2
5	PAOZZ	5935011495165	11083	7N9738	.CONNECTOR BODY,PLUG..... UOC:AF9,AGP	2
6	PAOZZ	5935011522677	11083	9G3695	.PLUG,END SEAL,ELECT..... UOC:AF9,AGP	1
7	PFOZZ	5999011566314	71468	110238-0195	.PIN,GROOVED,HEADLES..... UOC:AF9,AGP	1
8	PFOZZ	5940001434780	96906	MS25036-108	.TERMINAL,LUG..... UOC:AF9,AGP	3
9	PFOZZ	5940001139826	96906	MS25036-114	.TERMINAL,LUG..... UOC:AF9,AGP	2
10	PFOZZ	5310003936685	77820	60-37005-281	.NUT,PLAIN,KNURLED..... UOC:AF9,AGP	1
11	PAOZZ	5975007716634	77820	60-40459-28	.NUT,COUPLING,ELECTR..... UOC:AF9,AGP	1
12	PAOZZ	5935006862599	77060	2973714	.CONNECTOR,PLUG,ELEC..... UOC:AF9,AGP	1
13	PAOZZ	5325012030184	11083	6P6641	GROMMET,NONMETALLIC.....	1
14	PFOZZ	5340004264793	99953	140583	CLAMP,LOOP.....	1
15	PCOZZ	5325011861318	11083	9G5687	GROMMET,NONMETALLIC.....	1
16	PAOZZ	5340011519964	11083	9G9150	STRAP,RETAINING.....	2
17	PAOZZ	2920010589099	11083	3S2093	STRAP.....	7
18	PAOZZ	5365011598889	11083	5V2823	BUSHING,NONMETALLIC.....	2
19	PFOZZ	5995012960445	11083	5R8534	WIRING HARNESS,BRAN..... UOC:AF9,AGM,AGN,F10	1
20	PAOZZ	5999011508808	11083	7N7779	.CONTACT,ELECTRICAL..... UOC:AF9,AGM,AGN,F10	2
21	PAOZZ	5999011566314	71468	110238-0195	.CONTACT,ELECTRICAL..... UOC:AF9,AGM,AGN,F10	2
22	PFOZZ	5935011495165	11083	7N9738	.CONNECTOR BODY,PLUG..... UOC:AF9,AGM,AGN,F10	1
23	MOOZZ		11083	5P6009-10	.HEAT SINK TUBE MAKE FROM P/N 5P6009..... UOC:AF9,AGM,AGN,F10	1
24	PAOZZ	5995012949731	11083	5R8533	WIRING HARNESS,BRAN..... UOC:AF9,AGM,AGN,F10	1
25	PAOZZ	5999011508808	11083	7N7779	.CONTACT,ELECTRICAL..... UOC:AF9,AGM,AGN,F10	2
26	PAOZZ	5999011566314	71468	110238-0195	.CONTACT,ELECTRICAL..... UOC:AF9,AGM,AGN,F10	1

(1) ITEM NO	(2) SMR CODE	(3) NSN	(4) CAGEC	(5) PART NUMBER	(6) DESCRIPTION AND USABLE ON CODES(UOC)	(7) QTY
27	PFOZZ	5935011495165	11083	7N9738	.CONNECTOR BODY, PLUG..... UOC:AF9,AGM,AGN,F10	2
28	PFFZZ	5935011522677	11083	9G3695	.PLUG, END SEAL, ELECT..... UOC:AF9,AGM,AGN,F10	1
29	PAOZZ	5940001139826	11083	2L8069	.TERMINAL, LUG..... UOC:AF9,AGM,AGN,F10	2
30	PAOZZ	5935006862599	19207	8724258	.CONNECTOR, PLUG, ELEC..... UOC:AF9,AGM,AGN,F10	1
31	PAOZZ	5975007716634	77820	60-40459-28	.NUT, COUPLING, ELECTR..... UOC:AF9,AGM,AGN,F10	1
32	PAOZZ	5310003936685	19207	7723309	.NUT, PLAIN, KNURLED..... UOC:AF9,AGM,AGN,F10	1
33	PAOZZ	5940001434780	96906	MS25036-108	.TERMINAL, LUG..... UOC:AF9,AGM,AGN,F10	3
34	PAOZZ	5940001434794	96906	MS25036-112	.TERMINAL, LUG..... UOC:AF9,AGM,AGN,F10	2
35	PFFZZ	5940001434774	96906	MS25036-153	.TERMINAL, LUG..... UOC:AF9,AGM,AGN,F10	4

END OF FIGURE

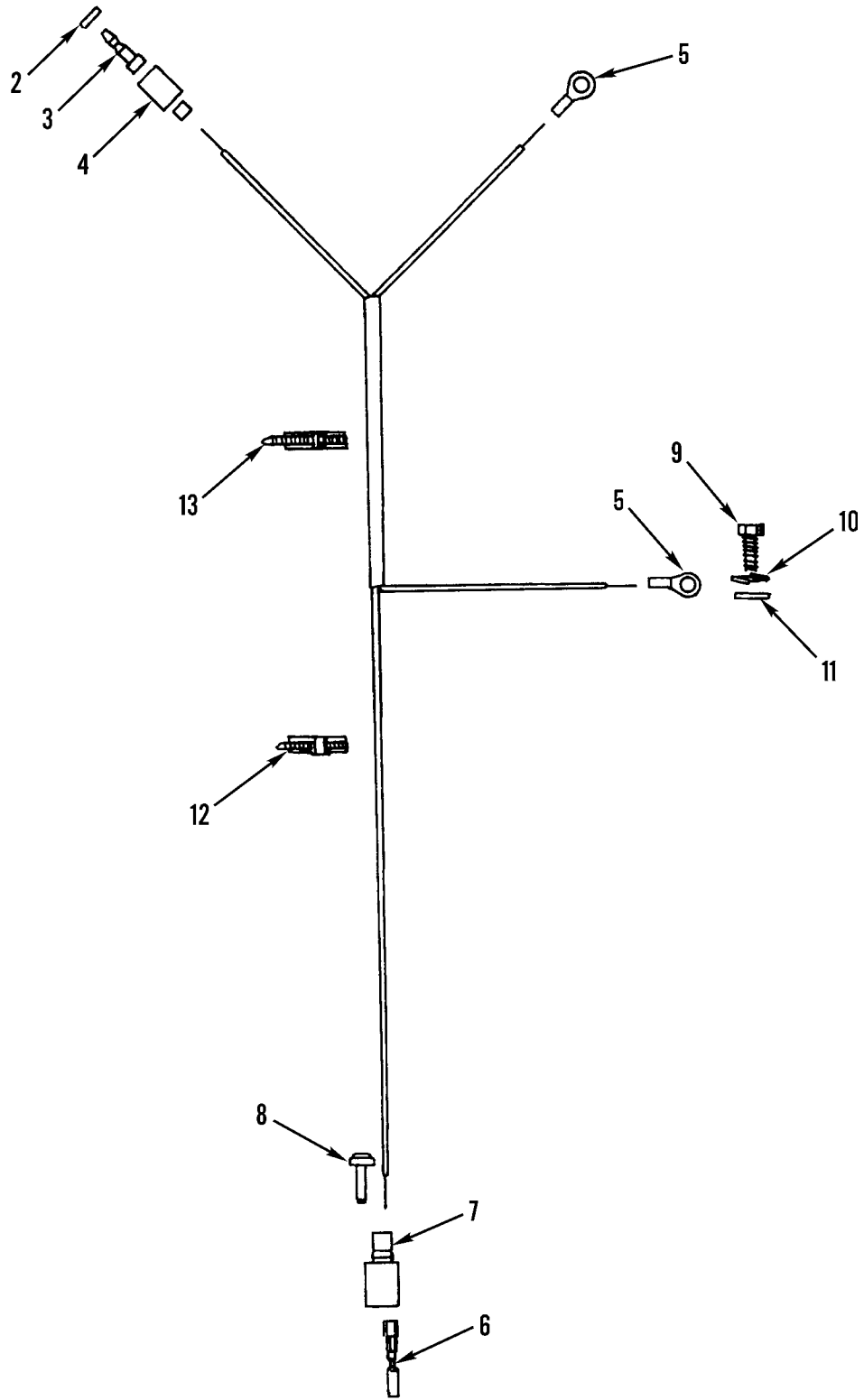
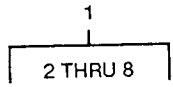

Figure 107. Vehicle Front Blackout Light Wiring Harness and Mounting

(1) ITEM NO	(2) SMR CODE	(3) NSN	(4) CAGEC	(5) PART NUMBER	(6) DESCRIPTION AND USABLE ON CODES(UOC)	(7) QTY
GROUP 0613 HULL OR CHASSIS WIRING HARNESS						
FIG. 107 VEHICLE FRONT BLACKOUT LIGHT WIRING HARNESS AND MOUNTING						
1	PFOZZ	5995011774825	11083	5R6902	WIRING HARNESS, BRAN.....	1
2	PFOZZ	5310006560067	77060	2965892	.WASHER, SLOTTED.....	1
3	PFOZA	5999009263144	96906	MS27148-3	.CONTACT, ELECTRICAL.....	1
4	PAOZZ	5935006915591	97403	13207E6498-2	.SHELL, ELECTRICAL CO.....	1
5	PFOZZ	5940001434780	96906	MS25036-108	.TERMINAL, LUG.....	2
6	PFOZZ	5999011566314	71468	110238-0195	.PIN, GROOVED, HEADLES.....	1
7	PFOZZ	5935011508323	11083	7N9737	.CONNECTOR BODY, PLUG.....	1
8	PAOZZ	5935011522677	11083	9G3695	.PLUG, END SEAL, ELECT.....	1
9	PFOZZ	5305002528919	11083	0S0509	SCREW, CAP, HEXAGON H.....	1
10	PFOZZ	5310006276128	96906	MS35335-35	WASHER, LOCK.....	1
11	PFOZZ	5310001174788	11083	5M2894	WASHER, FLAT.....	1
12	PAOZZ	2920010589099	11083	3S2093	STRAP.....	7
13	PFOZZ	2815010534712	11083	7K1181	STRAP.....	1

END OF FIGURE

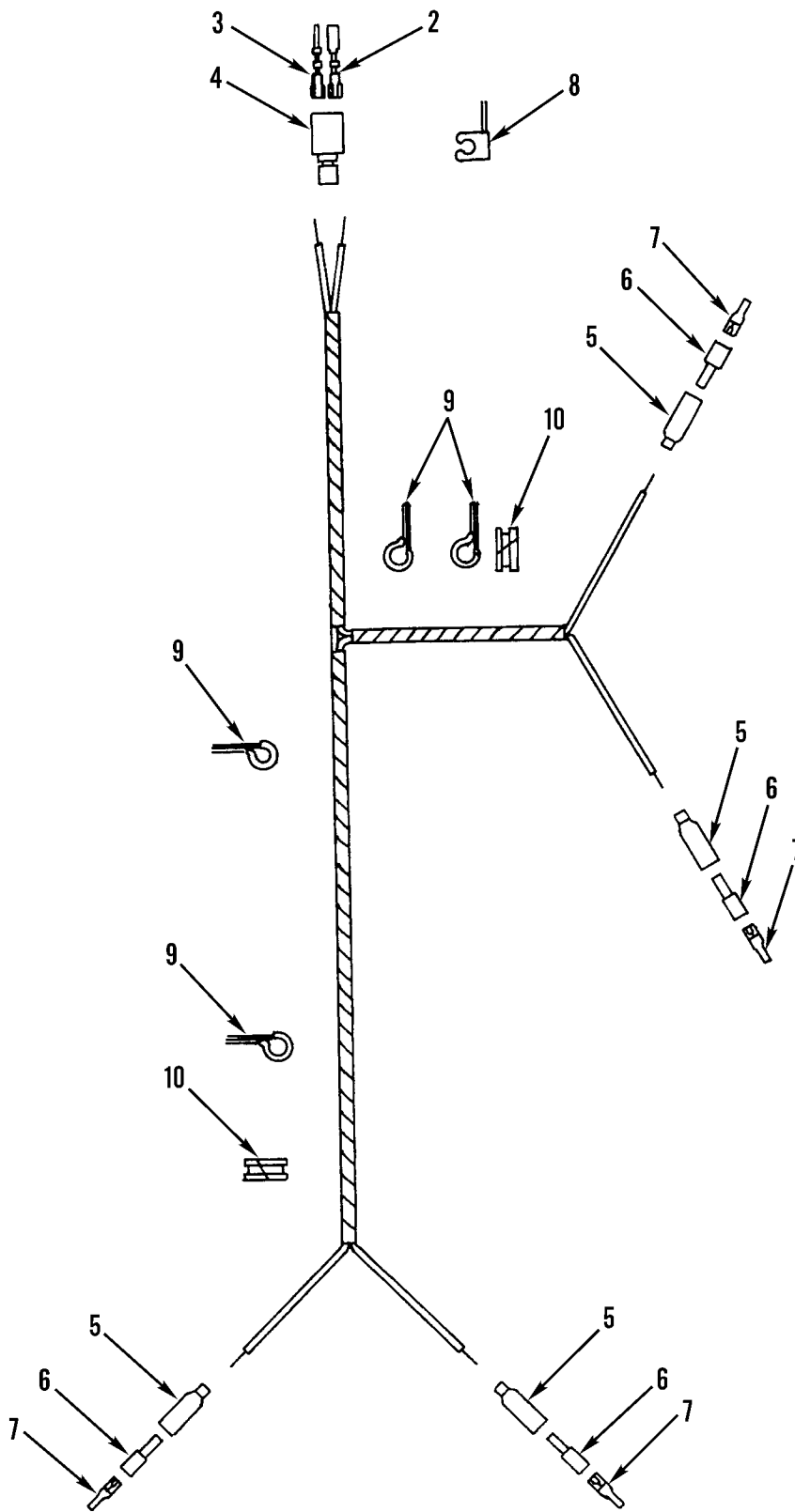
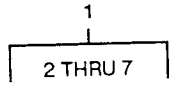

Figure 108. Vehicle Rear Blackout Light Wiring Harness and Mounting

(1) ITEM NO	(2) SMR CODE	(3) NSN	(4) CAGEC	(5) PART NUMBER	(6) DESCRIPTION AND USABLE ON CODES(UOC)	(7) QTY
					GROUP 0613 HULL OR CHASSIS WIRING HARNESS. FIG. 108 VEHICLE REAR BLACKOUT LIGHT WIRING HARNESS AND MOUNTING	
1	PAOZZ	5995011774826	11083	5R6888	WIRING HARNESS, BRAN.....	1
2	PFOZZ	5999011508808	11083	7N7779	.CONTACT, ELECTRICAL.....	1
3	PFOZZ	5999011566314	71468	110238-0195	.PIN, GROOVED, HEADLES.....	1
4	PFOZZ	5935011508323	11083	7N9737	.CONNECTOR BODY, PLUG.....	1
5	PFOZZ	5975006605962	77060	2969608	.CABLE NIPPLE, ELECTR.....	4
6	PAOZZ	5970008338562	19207	8338562	.INSULATOR, BUSHING.....	4
7	PFOZA	5940001441533	77060	2965638	.TERMINAL, QUICK DISC.....	4
8	PAOZZ	5340011519964	11083	9G9150	STRAP, RETAINING.....	1
9	PFOZZ	5340004264656	11083	4D7794	CLAMP, LOOP.....	1
10	PAOZZ	5325010887468	91265	3134	GROMMET, NONMETALLIC.....	2

END OF FIGURE

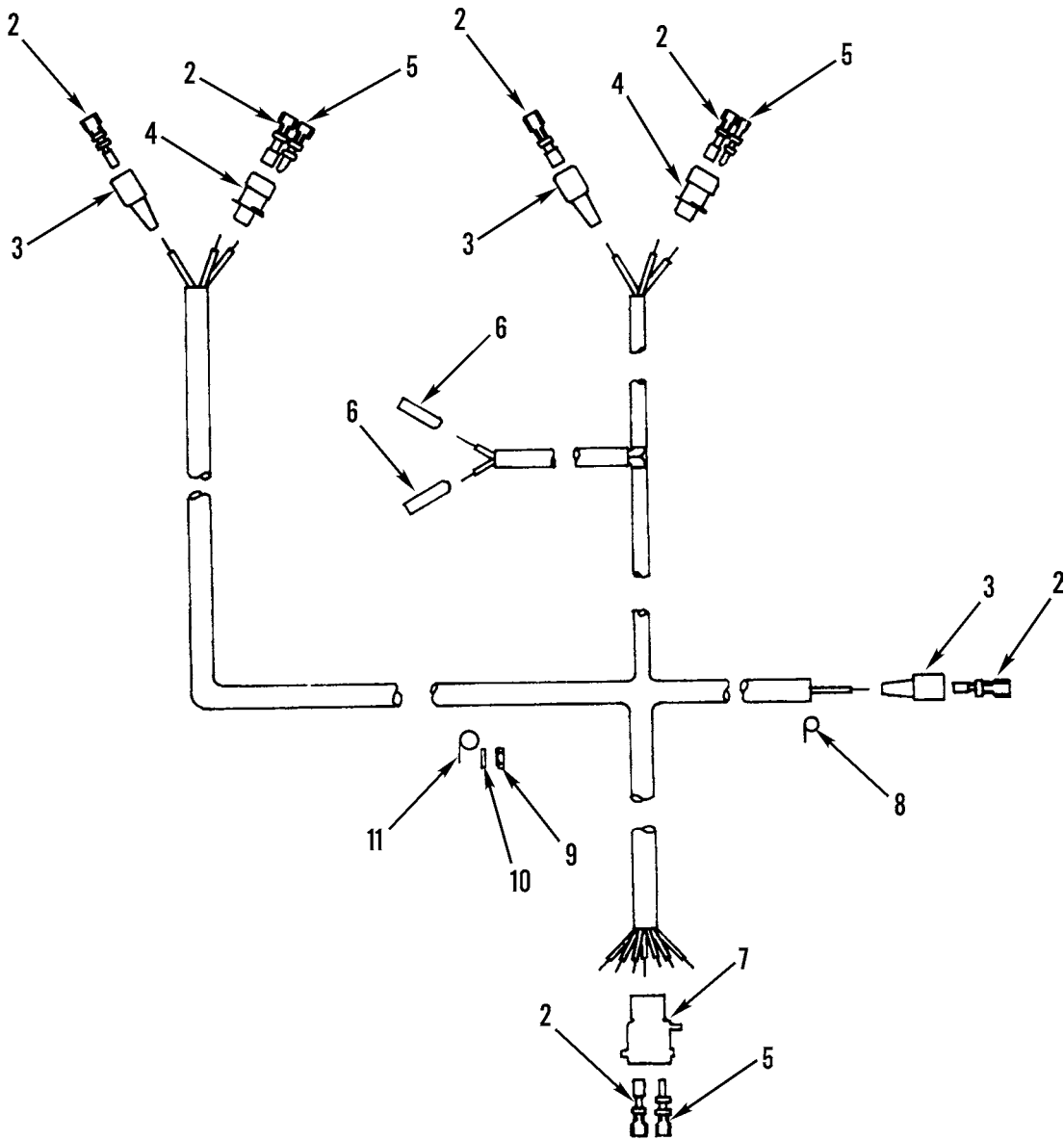
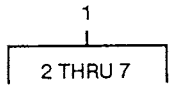

Figure 109. Rear Turn Signal Light and Backup Warning Alarm Wiring Harness and Mounting

(1) ITEM NO	(2) SMR CODE	(3) NSN	(4) CAGEC	(5) PART NUMBER	(6) DESCRIPTION AND USABLE ON CODES(UOC)	(7) QTY
					GROUP 0613 HULL OR CHASSIS WIRING HARNESS FIG. 109 REAR TURN SIGNAL LIGHT AND BACKUP WARNING ALARM WIRING HARNESS AND MOUNTING	
1	PAOZZ	2920011774830	11083	6G3472	WIRING HARNESS, BRAN.....	1
2	PFOZZ	5999011508808	11083	7N7779	.CONTACT, ELECTRICAL.....	8
3	PFOZZ	5935011539319	71468	120-1833-000	.CONNECTOR, PLUG, ELEC.....	3
4	PFOZZ	5935011508323	71468	120-1807-000	.CONNECTOR BODY, PLUG.....	2
5	PFOZZ	5999011566314	71468	110238-0195	.PIN, GROOVED, HEADLES.....	6
6	PFOZZ	5940010973578	11083	6N9587	.TERMINAL, QUICK DISC.....	2
7	PFOZZ	5935011537519	71468	120-1873-000	.CONNECTOR, PLUG, ELEC.....	1
8	PFOZZ	5340004264803	11083	8M2772	CLAMP, LOOP.....	1
9	PFOZZ	5310011831237	11083	9S8752	NUT, PLAIN, HEXAGON.....	3
10	PFOZZ	5310001174788	11083	5M2894	WASHER, FLAT.....	3
11	PFOZZ	5340004264793	99953	140583	CLAMP, LOOP.....	3

END OF FIGURE

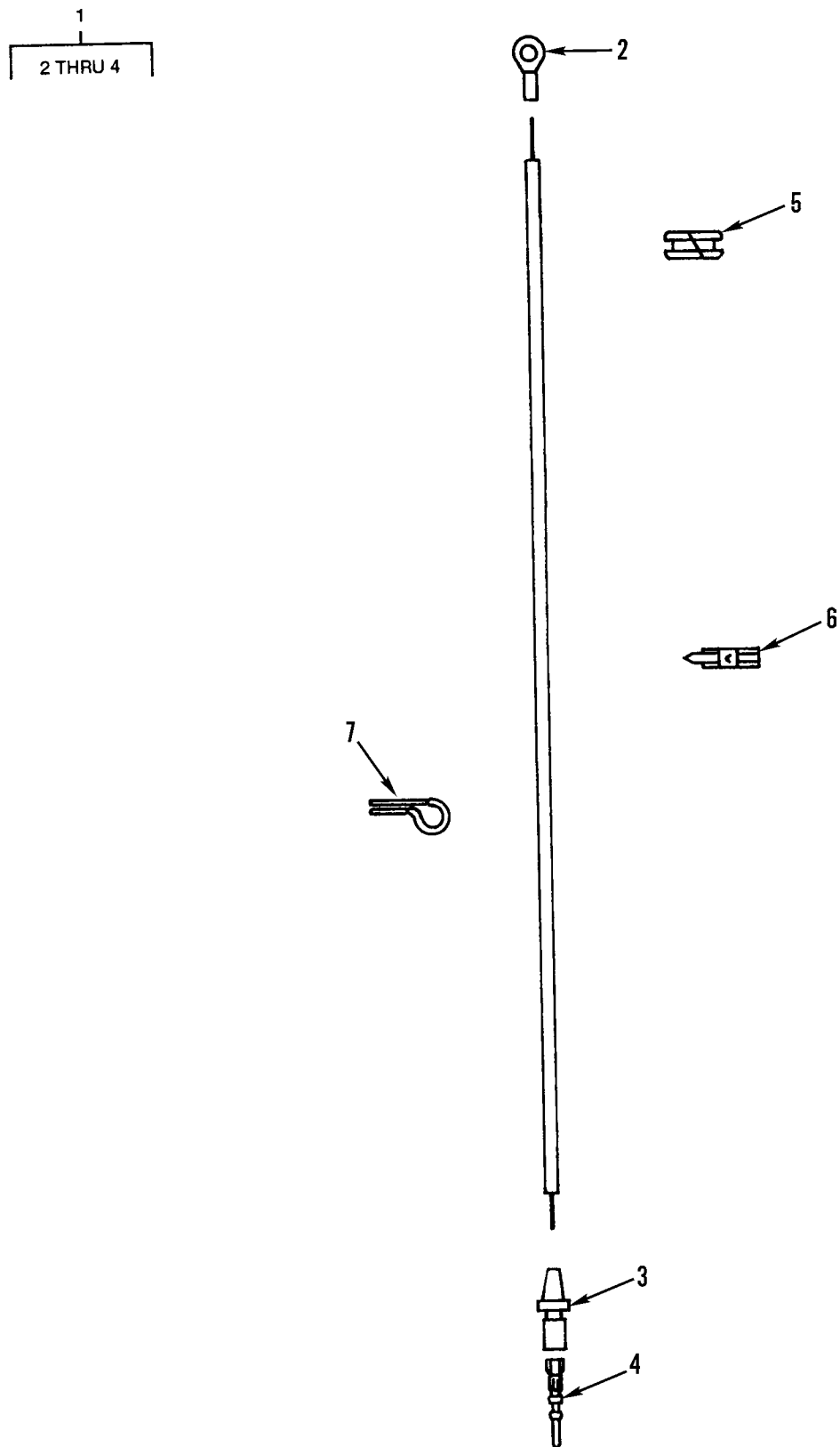

Figure 110. Vehicle Rear Floodlight Lead and Mounting

(1) ITEM NO	(2) SMR CODE	(3) NSN	(4) CAGEC	(5) PART NUMBER	(6) DESCRIPTION AND USABLE ON CODES(UOC)	(7) QTY
					GROUP 0613 HULL OR CHASSIS WIRING HARNESS FIG. 110 VEHICLE REAR FLOODLIGHT LEAD AND MOUNTING	
1	PAOZZ	5995011523050	11083	6G7335	CABLE ASSEMBLY,SPEC..... UOC:AGP	1
2	PFOZZ	5940001434774	96906	MS25036-153	.TERMINAL,LUG..... UOC:AGP	1
3	PAOZZ	5935011496997	11083	7N7778	.CONNECTOR BODY,PLUG..... UOC:AGP	1
4	PFOZZ	5999011566314	71468	110238-0195	.PIN,GROOVED,HEADLES..... UOC:AGP	1
5	PAOZZ	5325002858363	96906	MS35489-45	GROMMET,NONMETALLIC..... UOC:AGP	1
6	PAOZZ	2920010589099	11083	3S2093	STRAP..... UOC:AGP	1
7	PFOZZ	5340004264803	11083	8M2772	CLAMP,LOOP..... UOC:AGP	4

END OF FIGURE

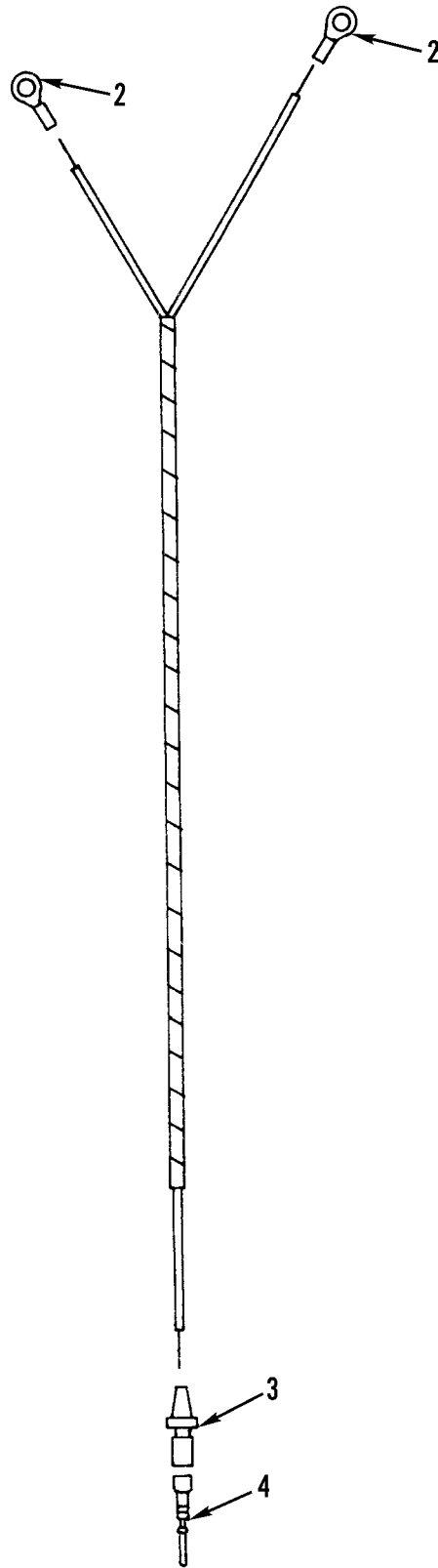
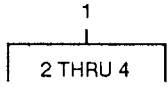

Figure 111. Vehicle Front Floodlight Lead

(1) ITEM NO	(2) SMR CODE	(3) NSN	(4) CAGEC	(5) PART NUMBER	(6) DESCRIPTION AND USABLE ON CODES(UOC)	(7) QTY
					GROUP 0613 HULL OR CHASSIS WIRING HARNESS FIG. 111 VEHICLE FRONT FLOODLIGHT LEAD	
1	PAOZZ	6150011513932	11083	6G5901	CABLE ASSEMBLY, SPEC.....	1
2	PFOZZ	5940001434774	96906	MS25036-153	.TERMINAL, LUG.....	2
3	PAOZZ	5935011496997	11083	7N7778	.CONNECTOR BODY, PLUG.....	1
4	PFOZZ	5999011566314	71468	110238-0195	.PIN, GROOVED, HEADLES.....	1

END OF FIGURE

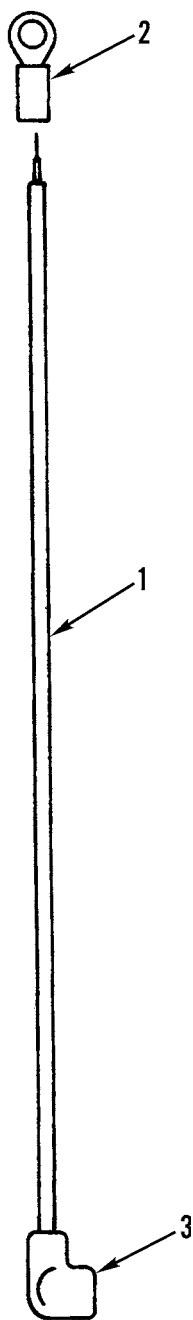
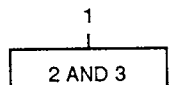

Figure 112. Vehicle Turn Signal Light Fuse Lead

(1) ITEM NO	(2) SMR CODE	(3) NSN	(4) CAGEC	(5) PART NUMBER	(6) DESCRIPTION AND USABLE ON CODES(UOC)	(7) QTY
					GROUP 0613 HULL OR CHASSIS WIRING HARNESS FIG. 112 VEHICLE TURN SIGNAL LIGHT FUSE LEAD	
1	PFOZZ	5995011520014	11083	6G6123	LEAD,ELECTRICAL.....	1
2	PFOZZ	5940001434780	96906	MS25036-108	.TERMINAL,LUG.....	1
3	PAOZZ	5995011516315	11083	3T5433	.LEAD,ELECTRICAL.....	1

END OF FIGURE

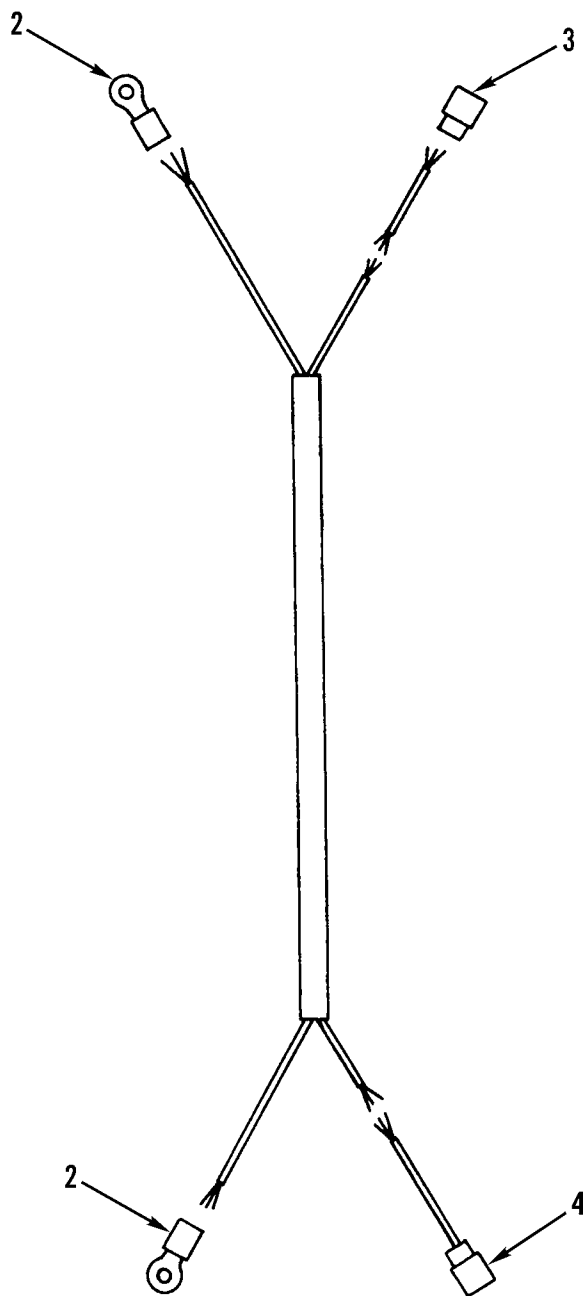
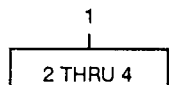

Figure 113. Domelight Switch Wiring Harness

(1) ITEM NO	(2) SMR CODE	(3) NSN	(4) CAGEC	(5) PART NUMBER	(6) DESCRIPTION AND USABLE ON CODES(UOC)	(7) QTY
					GROUP 0613 HULL OR CHASSIS WIRING HARNESS FIG. 113 DOMELIGHT SWITCH WIRING HARNESS	
1	PFOZZ	2590011774827	11083	5R6877	WIRING HARNESS, BRAN..... UOC:AGP	1
2	PFOZZ	5940010870285	00779	53245-1	.TERMINAL, LUG..... UOC:AGP	2
3	PAOZZ	5995010989330	11083	7K4475	.LEAD, ELECTRICAL..... UOC:AGP	1
4	PAOZZ	5940011210365	79550	11851	.TERMINAL, QUICK DISC..... UOC:AGP	1

END OF FIGURE

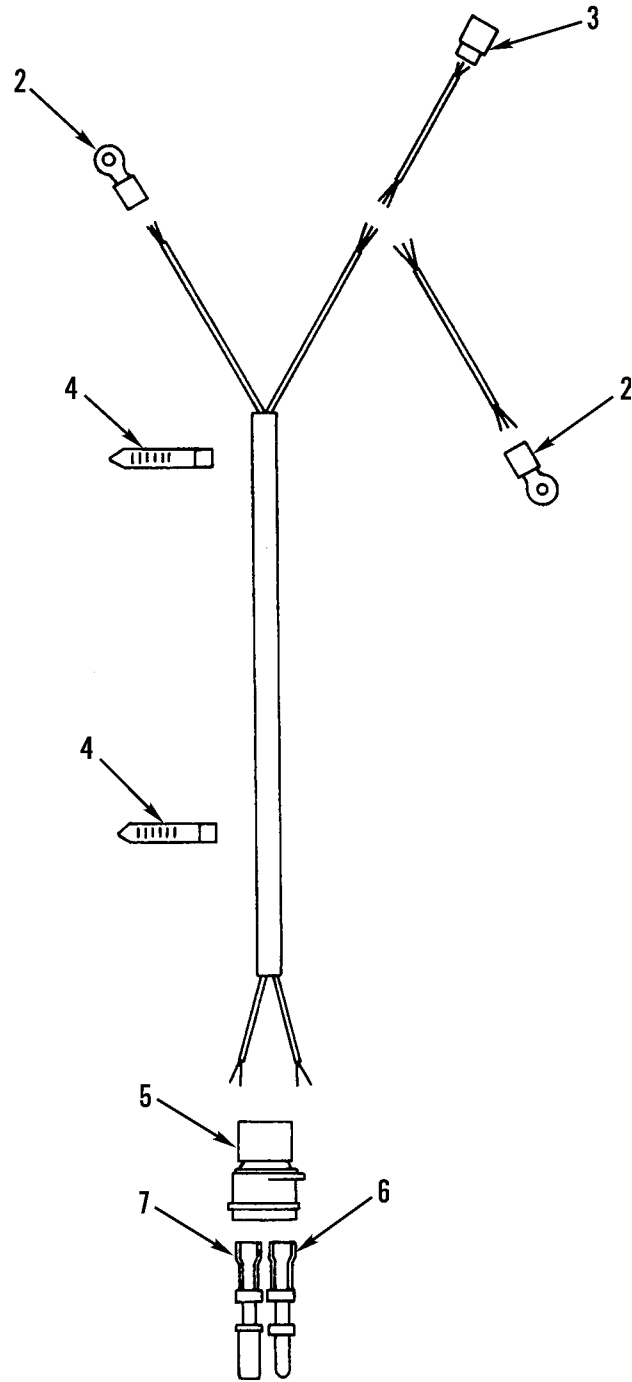
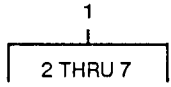

Figure 114. Domelight Resistor Wiring Harness and Mounting

(1) ITEM NO	(2) SMR CODE	(3) NSN	(4) CAGEC	(5) PART NUMBER	(6) DESCRIPTION AND USABLE ON CODES(UOC)	(7) QTY
					GROUP 0613 HULL OR CHASSIS WIRING HARNESS FIG. 114 DOMELIGHT RESISTOR WIRING HARNESS AND MOUNTING	
1	PFOZZ	5995011827198	11083	5R6878	WIRING HARNESS, BRAN..... UOC:AGP	1
2	PFOZZ	5940010870285	00779	53245-1	. TERMINAL, LUG..... UOC:AGP	2
3	PAOZZ	5995010989330	11083	7K4475	. LEAD, ELECTRICAL..... UOC:AGP	1
4	PAOZZ	5340011602464	11083	1S9593	. STRAP, LINE SUPPORTI..... UOC:AGP	2
5	PFOZZ	5935011495165	11083	7N9738	. CONNECTOR BODY, PLUG..... UOC:AGP	1
6	PFOZZ	5999011566314	71468	110238-0195	. PIN, GROOVED, HEADLES..... UOC:AGP	1
7	PFOZZ	5999011508808	11083	7N7779	. CONTACT, ELECTRICAL..... UOC:AGP	1

END OF FIGURE

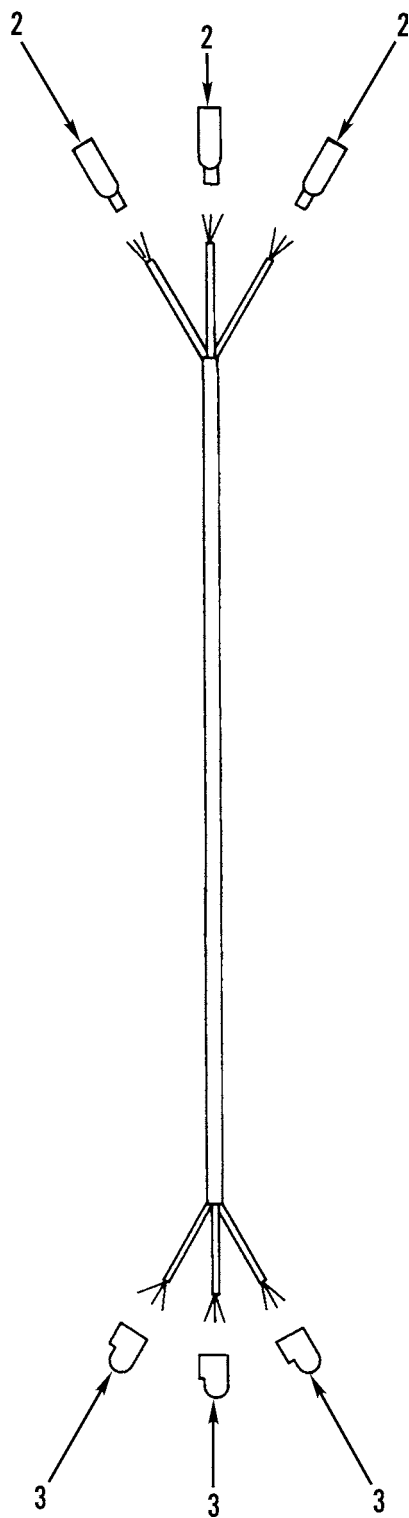
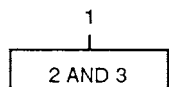

Figure 115. Vehicle Rear Window Wiper Wiring Harness

(1) ITEM NO	(2) SMR CODE	(3) NSN	(4) CAGEC	(5) PART NUMBER	(6) DESCRIPTION AND USABLE ON CODES(UOC)	(7) QTY
					GROUP 0613 HULL OR CHASSIS WIRING HARNESS FIG. 115 VEHICLE REAR WINDOW WIPER WIRING HARNESS	
1	PFOZZ	5995011816732	11083	9G9315	WIRING HARNESS, BRAN SERIAL NO. 7GB00464 AND BELOW.....	1
					UOC:AGP	
2	PAOZZ	5995010989330	11083	7K4475	.LEAD, ELECTRICAL.....	3
					UOC:AGP	
3	PAOZZ	5940010681879	56501	RB-2577F	.TERMINAL, QUICK DISC.....	3
					UOC:AGP	

END OF FIGURE

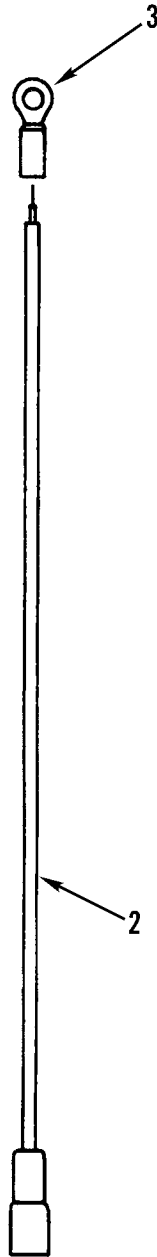
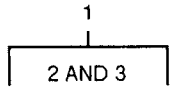

Figure 116. Vehicle Front Window Defroster Fan Lead

(1) ITEM NO	(2) SMR CODE	(3) NSN	(4) CAGEC	(5) PART NUMBER	(6) DESCRIPTION AND USABLE ON CODES(UOC)	(7) QTY
					GROUP 0613 HULL OR CHASSIS WIRING HARNESS FIG. 116 VEHICLE FRONT WINDOW DEFROSTER FAN LEAD	
1	PFOZZ	5995011789832	11083	5R6869	WIRING HARNESS, BRAN.....	1
					UOC:AGP	
2	PAOZZ	5940011210365	79550	11851	.TERMINAL, QUICK DISC.....	1
					UOC:AGP	
3	PFOZZ	5940010870285	00779	53245-1	.TERMINAL, LUG.....	1
					UOC:AGP	

END OF FIGURE

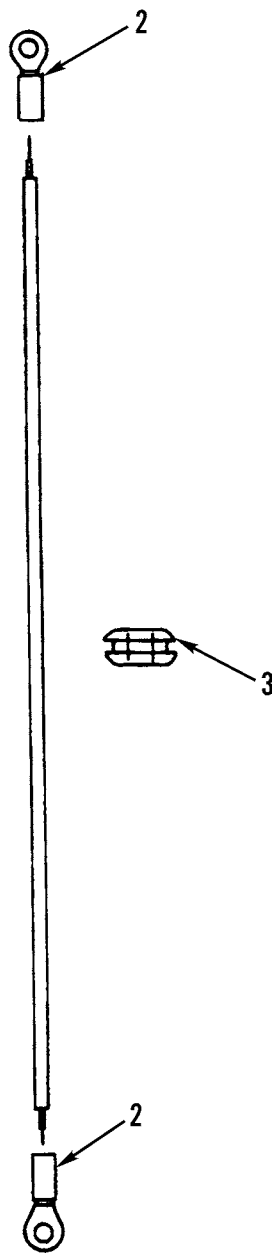

Figure 117. Vehicle Rear Window Defroster Fan Lead

(1) ITEM NO	(2) SMR CODE	(3) NSN	(4) CAGEC	(5) PART NUMBER	(6) DESCRIPTION AND USABLE ON CODES(UOC)	(7) QTY
					GROUP 0613 HULL OR CHASSIS WIRING HARNESS FIG. 117 VEHICLE REAR WINDOW DEFROSTER FAN LEAD	
1	PFOZZ	5995011780676	11083	6G5607	LEAD,ELECTRICAL..... UOC:AGP	1
2	PFOZZ	5940010870285	00779	53245-1	.TERMINAL,LUG..... UOC:AGP	2
3	PAOZZ	5325010590871	91265	2485	GROMMET,NONMETALLIC..... UOC:AGP	1

END OF FIGURE

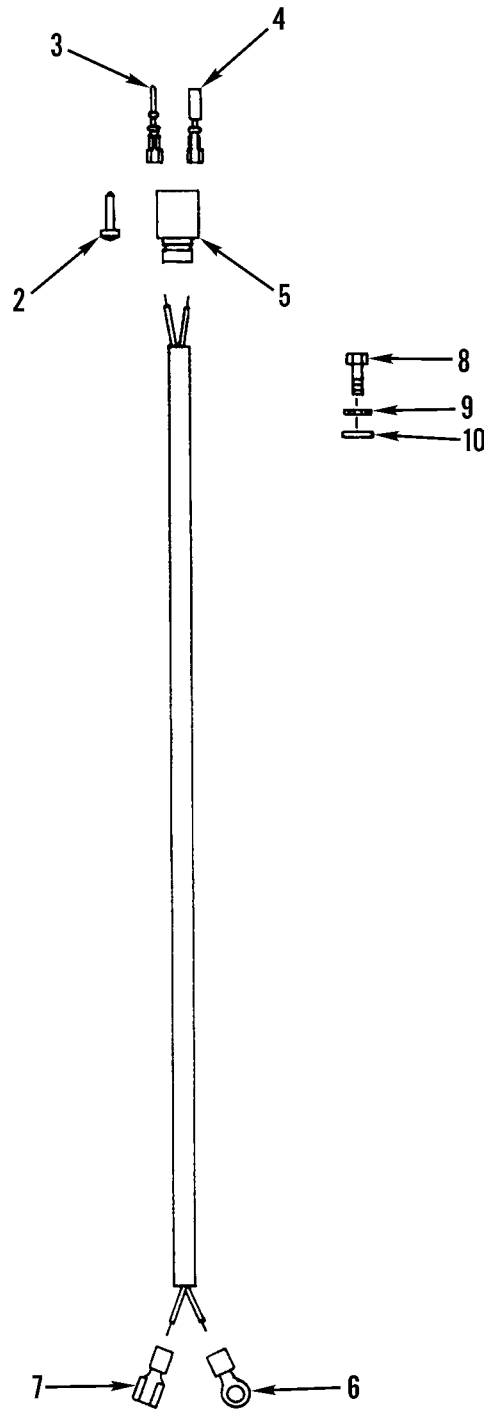
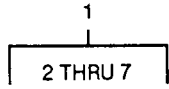

Figure 118. Heater Wiring Harness

(1) ITEM NO	(2) SMR CODE	(3) NSN	(4) CAGEC	(5) PART NUMBER	(6) DESCRIPTION AND USABLE ON CODES(UOC)	(7) QTY
					GROUP 0613 HULL OR CHASSIS WIRING HARNESS FIG. 118 HEATER WIRING HARNESS	
1	PFOZZ	5995011787128	11083	5T1929	WIRING HARNESS,BRAN.....	1
					UOC:AGP	
2	PFOZZ	5935011522677	11083	9G3695	.PLUG,END SEAL,ELECT.....	2
					UOC:AGP	
3	PFOZZ	5999011508808	11083	7N7779	.CONTACT,ELECTRICAL.....	1
					UOC:AGP	
4	PFOZZ	5999011566314	71468	110238-0195	.PIN,GROOVED,HEADLES.....	1
					UOC:AGP	
5	PFOZZ	5935011526814	71468	120-1809-000	.CONNECTOR BODY,PLUG.....	1
					UOC:AGP	
6	PFOZZ	5940001434793	96906	MS25036-110	.TERMINAL,LUG.....	1
					UOC:AGP	
7	PAOZZ	5940010589112	11083	5P4571	.TERMINAL,QUICK DISC.....	1
					UOC:AGP	
8	XDOZZ	5306010955685	11083	5K0906	BOLT,MACHINE.....	1
					UOC:AGP	
9	PFOZZ	5310005146674	96906	MS35335-34	WASHER,LOCK.....	1
					UOC:AGP	
10	PFOZZ	5310010955910	11083	5P4116	WASHER,SQUARE CONE.....	1
					UOC:AGP	

END OF FIGURE

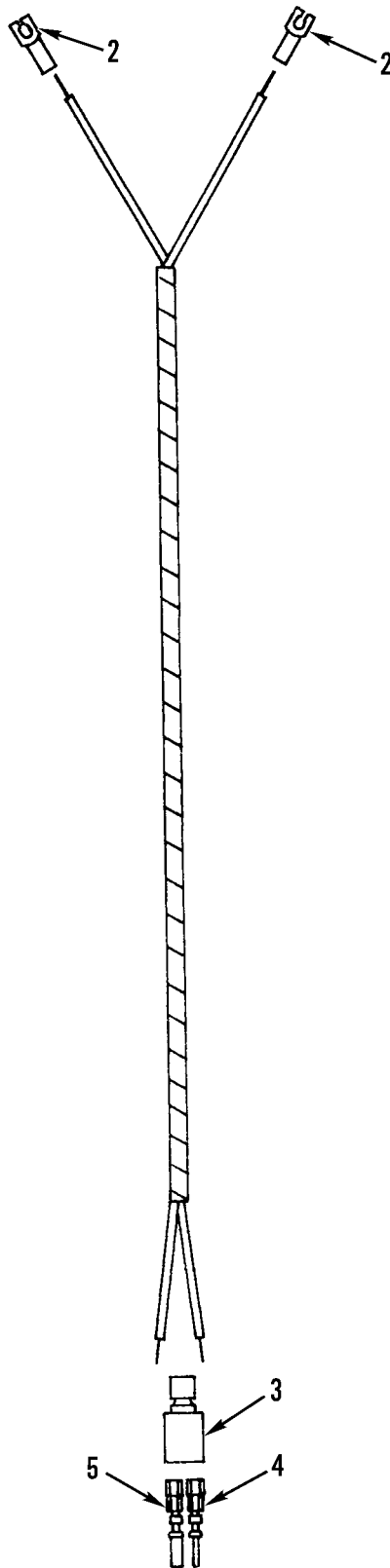
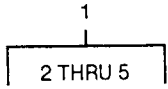

Figure 119. Vehicle Horn Wiring Harness

(1) ITEM NO	(2) SMR CODE	(3) NSN	(4) CAGEC	(5) PART NUMBER	(6) DESCRIPTION AND USABLE ON CODES(UOC)	(7) QTY
GROUP 0613 HULL OR CHASSIS WIRING HARNESS FIG. 119 VEHICLE HORN WIRING HARNESS						
1	PAOZZ	5995011513936	11083	6G6141	WIRING HARNESS, BRAN.....	1
2	PAOZZ	5940013034978	11083	5P1475	.TERMINAL, LUG.....	2
3	PFOZZ	5935011508323	11083	7N9737	.CONNECTOR BODY, PLUG.....	1
4	PFOZZ	5999011566314	71468	110238-0195	.PIN, GROOVED, HEADLES.....	1
5	PAOZZ	5999011508808	11083	7N7779	.CONTACT, ELECTRICAL.....	1

END OF FIGURE

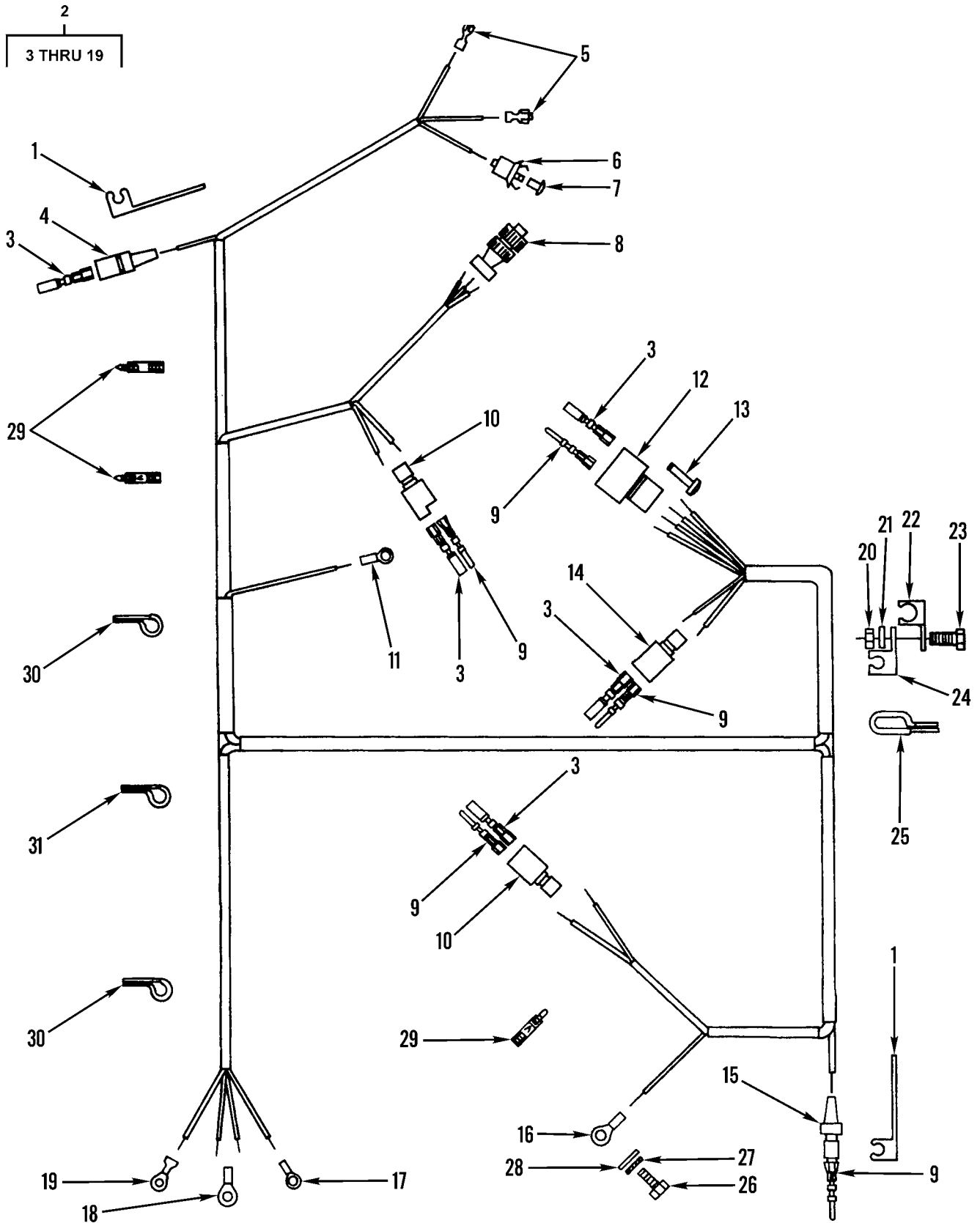

Figure 120. Supplemental Steering Main Wiring Harness and Mounting (Sheet 1 of 3)

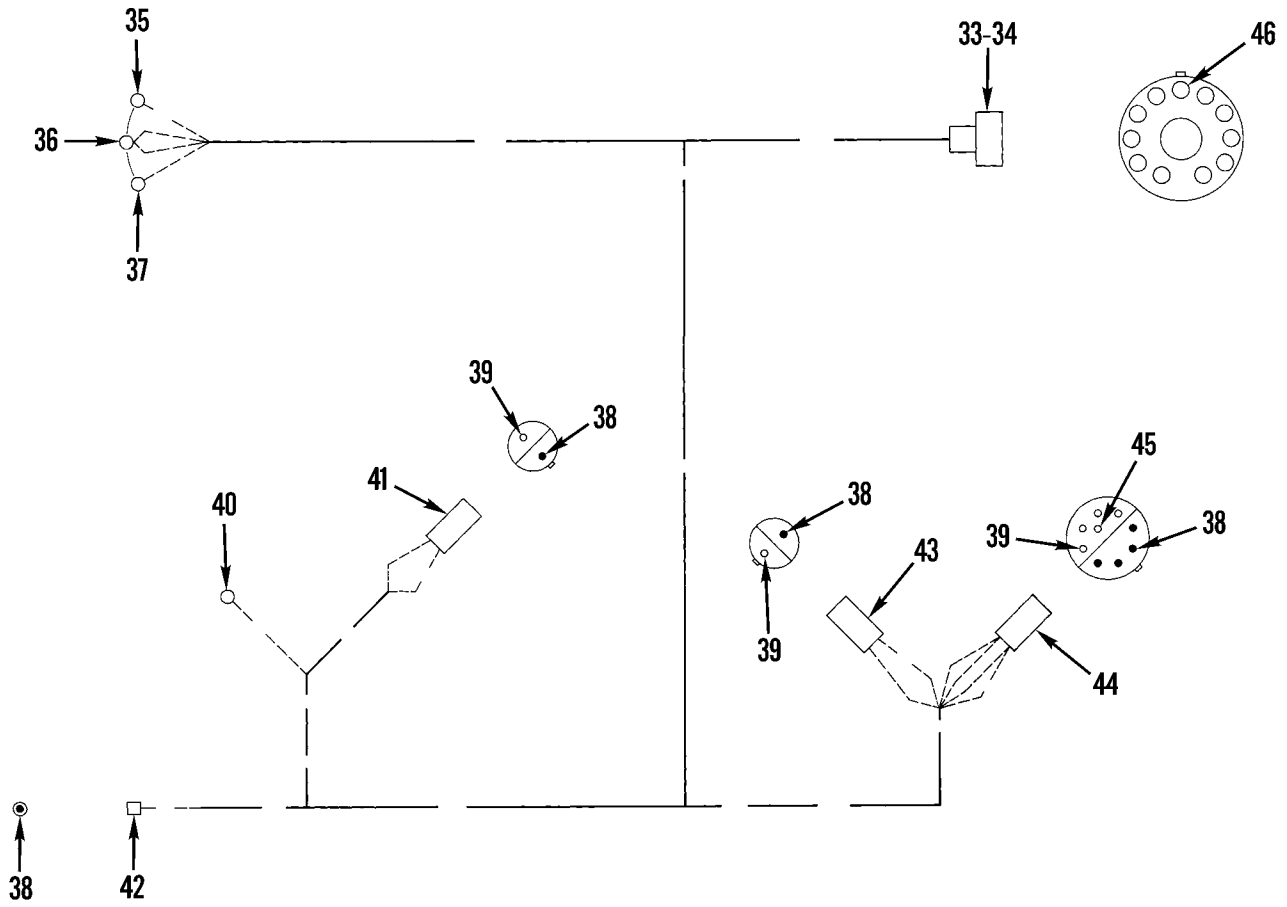
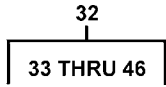

Figure 120. Supplemental Steering Main Wiring Harness and Mounting (Sheet 2 of 3)

47
48 THRU 60

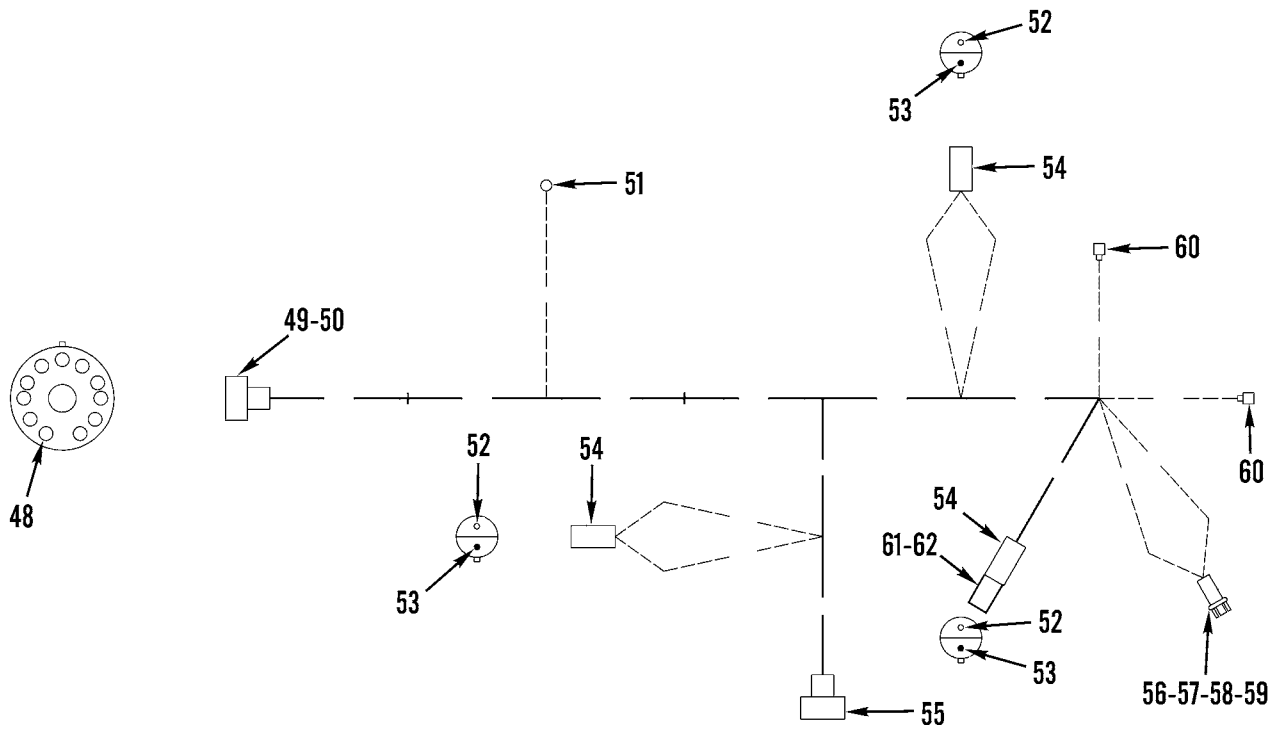

Figure 120. Supplemental Steering Main Wiring Harness and Mounting (Sheet 3 of 3)

(1) ITEM NO	(2) SMR CODE	(3) NSN	(4) CAGEC	(5) PART NUMBER	(6) DESCRIPTION AND USABLE ON CODES(UOC)	(7) QTY
GROUP 0613 HULL OR CHASSIS WIRING HARNESS FIG. 120 SUPPLEMENTAL STEERING MAIN WIRING HARNESS AND MOUNTING						
1	XDOZZ		11083	3T3049	CLIP, ELECTRICAL.....	2
2	PPFZZ	5995011769596	11083	5T2340	WIRING HARNESS, BRAN..... UOC: AGP	1
3	PAOZZ	5999011508808	11083	7N7779	. CONTACT, ELECTRICAL..... UOC: AGP	9
4	PAFZZ	5935011539319	71468	120-1833-000	. CONNECTOR, PLUG, ELEC..... UOC: AGP	1
5	PAFZZ	5940010589112	11083	5P4571	. TERMINAL, QUICK DISC..... UOC: AGP	2
6	PAFZZ	6250011466909	77060	2984323	. LAMPHOLDER..... UOC: AGP	1
7	PAFZZ	5999011194109	11083	6D4161	. CONTACT, ELECTRICAL..... UOC: AGP	1
8	XDFZA		96906	MS3106F10SL3S	. CONNECTOR, PLUG, ELEC..... UOC: AGP	1
9	PFOZZ	5999011566314	71468	030-2196-001	. PIN, GROOVED, HEADLES..... UOC: AGP	8
10	PAFZZ	5935011495165	11083	7N9738	. CONNECTOR BODY, PLUG..... UOC: AGP	2
11	PPFZZ	5940010870285	00779	53245-1	. TERMINAL, LUG..... UOC: AGP	1
12	PAFZZ	5935011557391	71468	120-1868-000	. INSERT, ELECTRICAL C..... UOC: AGP	1
13	PAFZZ	5935011522677	11083	9G3695	. PLUG, END SEAL, ELECT..... UOC: AGP	1
14	PPFZZ	5935011508323	11083	7N9737	. CONNECTOR BODY, PLUG..... UOC: AGP	1
15	PAFZZ	5935011496997	11083	7N7778	. CONNECTOR BODY, PLUG..... UOC: AGP	1
16	PPFZZ	5940001139826	96906	MS25036-114	. TERMINAL, LUG..... UOC: AGP	1
17	PPFZZ	5940001434780	96906	MS25036-108	. TERMINAL, LUG..... UOC: AGP	1
18	PPFZZ	5940001434794	96906	MS25036-112	. TERMINAL, LUG..... UOC: AGP	1
19	PPFZZ	5940001434793	96906	MS25036-110	. TERMINAL, LUG..... UOC: AGP	1
20	PPFZZ	5310014297859	11083	6V8801	NUT, PLAIN, HEXAGON.....	1
21	PFOZZ	5310001174788	11083	5M2894	WASHER, FLAT.....	1
22	PAOZZ	5340011722011	11083	3T0050	STRAP, RETAINING.....	1
23	PFOZZ	5306002637301	11083	0L1351	BOLT, MACHINE.....	1
24	PAOZZ	5340011519964	11083	9G9150	STRAP, RETAINING.....	1
25	PFOZZ	5340004264644	11083	4D6466	CLAMP, LOOP.....	3
26	PFOZZ	5306002264825	80204	B1821BH031C075N	BOLT, MACHINE.....	1
27	PFOZZ	5310005146674	96906	MS35335-34	WASHER, LOCK.....	1
28	PFOZZ	5310000814219	96906	MS27183-12	WASHER, FLAT.....	1
29	PAOZZ	2920010589099	11083	3S2093	STRAP.....	6

(1) ITEM NO	(2) SMR CODE	(3) NSN	(4) CAGEC	(5) PART NUMBER	(6) DESCRIPTION AND USABLE ON CODES(UOC)	(7) QTY
30	PFOZZ	5340004264793	99953	140583	CLAMP, LOOP.....	2
31	PFOZZ	5342010643819	11083	9M8406	CLIP.....	1
32	PAOOO	5995012945963	11083	5R5310	WIRING HARNESS, BRAN..... UOC:AF9, AGM, AGN, F10	1
33	PFOZZ	5935011570576	11083	8N1530	.CONNECTOR BODY, RECE..... UOC:AF9, AGM, AGN, F10	1
34	XDOZZ		71468	057-0891-000	.CLAMP, CABLE, ELECTRI..... UOC:AF9, AGM, AGN, F10	1
35	PFFZZ	5940001434793	96906	MS25036-110	.TERMINAL, LUG..... UOC:AF9, AGM, AGN, F10	1
36	PAOZZ	5940001434794	96906	MS25036-112	.TERMINAL, LUG..... UOC:AF9, AGM, AGN, F10	1
37	PFOZZ	5940001434780	96906	MS25036-108	.TERMINAL, LUG..... UOC:AF9, AGM, AGN, F10	1
38	PAOZZ	5999011566314	71468	110238-0195	.CONTACT, ELECTRICAL..... UOC:AF9, AGM, AGN, F10	7
39	PAOZZ	5999011508808	11083	7N7779	.CONTACT, ELECTRICAL..... UOC:AF9, AGM, AGN, F10	6
40	PAOZZ	5940001139826	11083	2L8069	.TERMINAL, LUG..... UOC:AF9, AGM, AGN, F10	1
41	PFOZZ	5935011495165	11083	7N9738	.CONNECTOR BODY, PLUG..... UOC:AF9, AGM, AGN, F10	1
42	PFOZZ	5935011496997	11083	7N7778	.CONNECTOR BODY, PLUG..... UOC:AF9, AGM, AGN, F10	1
43	PFOZZ	5935011508323	71468	120-1807-000	.CONNECTOR BODY, PLUG..... UOC:AF9, AGM, AGN, F10	1
44	PFOZZ	5935011538291	71468	120-1870-000	.CONNECTOR, PLUG, ELEC..... UOC:AF9, AGM, AGN, F10	1
45	PFOZZ	5935011522677	11083	9G3695	.PLUG, END SEAL, ELECT..... UOC:AF9, AGM, AGN, F10	1
46	PFOZA	5935014665378	11139	4060-001-16141	.PLUG, TIP..... UOC:AF9, AGM, AGN, F10	7
47	PAFZZ	5995012941703	11083	5R8148	WIRING HARNESS, BRAN..... UOC:AF9, AGM, AGN, F10	1
48	PFOZA	5935014665755	11139	4062-001-16141	.JACK, TIP..... UOC:AF9, AGM, AGN, F10	7
50	XDOZZ		71468	057-0891-000	.CLAMP, CABLE, ELECTRI..... UOC:AF9, AGM, AGN, F10	1
51	PAOZZ	5940010870285	00779	53245-1	.TERMINAL, LUG..... UOC:AF9, AGM, AGN, F10	1
52	PAOZZ	5999011508808	11083	7N7779	.CONTACT, ELECTRICAL..... UOC:AF9, AGM, AGN, F10	3
53	PAOZZ	5999011566314	71468	110238-0195	.CONTACT, ELECTRICAL..... UOC:AF9, AGM, AGN, F10	3
54	PFOZZ	5935011495165	11083	7N9738	.CONNECTOR BODY, PLUG..... UOC:AF9, AGM, AGN, F10	3
55	PFOZZ	5935005347553	96906	MS3456W10SL3S	.CONNECTOR, PLUG, ELEC..... UOC:AF9, AGM, AGN, F10	1
56	PFOZZ	6250012937612	13445	65700	.LAMPHOLDER..... UOC:AF9, AGM, AGN, F10	1
57	PFOZZ	5999011194109	11083	6D4161	.CONTACT, ELECTRICAL..... UOC:AF9, AGM, AGN, F10	1

(1) ITEM NO	(2) SMR CODE	(3) NSN	(4) CAGEC	(5) PART NUMBER	(6) DESCRIPTION AND USABLE ON CODES(UOC)	(7) QTY
58	PFOZZ	3120011607617	11083	6D4162	.BUSHING,SLEEVE..... UOC:AF9,AGM,AGN,F10	1
59	PFOZZ	5360011753557	13445	2561-4	.SPRING,HELICAL,COMP..... UOC:AF9,AGM,AGN,F10	1
60	PFOZZ	5940009260085	98410	BB-2141	.TERMINAL,QUICK DISC..... UOC:AF9,AGM,AGN,F10	2
61	PFOZZ	5961013043340	11083	5R8815	SEMICONDUCTOR DEVIC..... UOC:AF9,AGM,AGN,F10	1
62	PFOZZ	5342012708588	45152	2AA855	CLIP,SPECIAL..... UOC:AF9,AGM,AGN,F10	1

END OF FIGURE

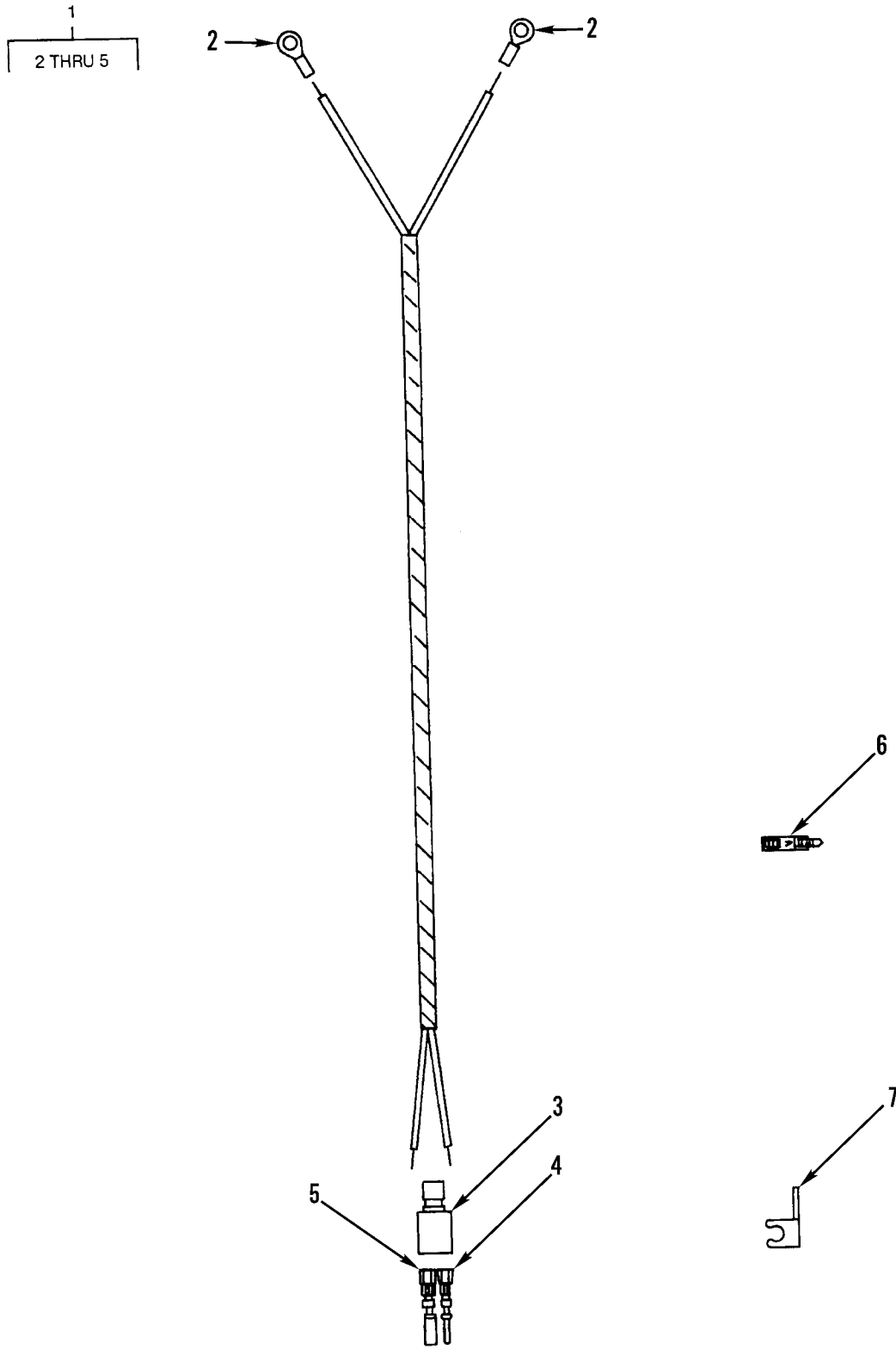

Figure 121. Supplemental Steering Governor Switch and Dump Valve Wiring Harness

(1) ITEM NO	(2) SMR CODE	(3) NSN	(4) CAGEC	(5) PART NUMBER	(6) DESCRIPTION AND USABLE ON CODES(UOC)	(7) QTY
					GROUP 0613 HULL OR CHASSIS WIRING HARNESS FIG. 121 SUPPLEMENTAL STEERING GOVERNOR SWITCH AND DUMP VALVE WIRING HARNESS	
1	PFFZZ	5995011769597	11083	5T2343	WIRING HARNESS, BRAN.....	2
2	PFFZZ	5940001434780	96906	MS25036-108	.TERMINAL, LUG.....	4
3	PFFZZ	5935011508323	11083	7N9737	.CONNECTOR BODY, PLUG.....	2
4	PFFZZ	5999011566314	71468	110238-0195	.PIN, GROOVED, HEADLES.....	2
5	PAFZZ	5999011508808	11083	7N7779	.CONTACT, ELECTRICAL.....	2
6	PAOZZ	2920010589099	11083	3S2093	STRAP.....	2
7	PFOZZ	5999012620436	11083	3T3048	CLIP, ELECTRICAL.....	2

END OF FIGURE

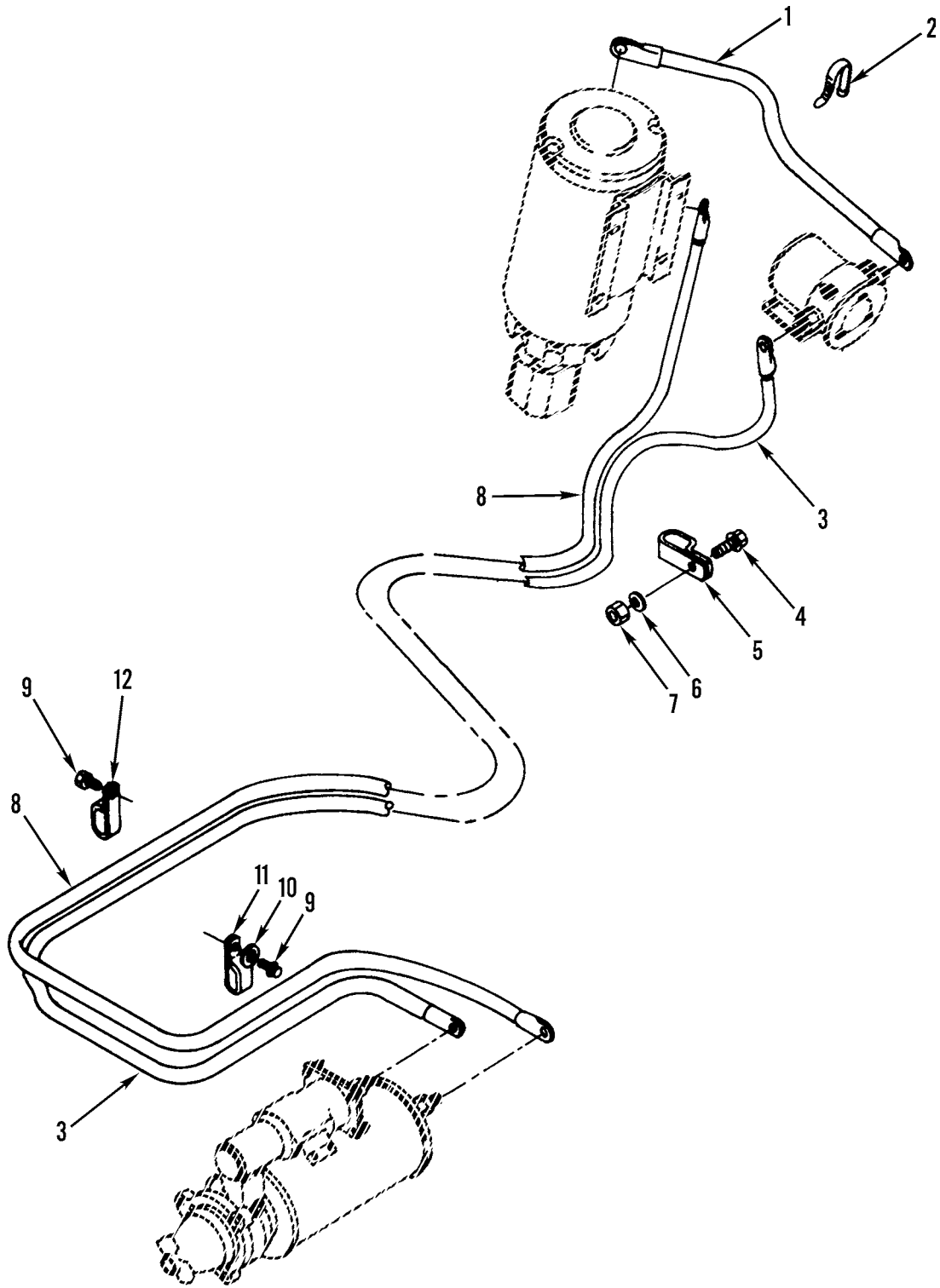

Figure 122. Supplemental Steering Pump Wiring Harnesses and Mounting

(1) ITEM NO	(2) SMR CODE	(3) NSN	(4) CAGEC	(5) PART NUMBER	(6) DESCRIPTION AND USABLE ON CODES(UOC)	(7) QTY
					GROUP 0613 HULL OR CHASSIS WIRING HARNESS FIG. 122 SUPPLEMENTAL STEERING PUMP WIRING HARNESES AND MOUNTING	
1	PAOZZ	2920011780675	11083	4M4644	CABLE ASSEMBLY, SPEC.....	1
2	PAOZZ	2920010589099	11083	3S2093	STRAP.....	1
3	PAOFF	5995011816642	11083	9D6153	LEAD, ELECTRICAL.....	1
4	PFOZZ	5305000680511	80204	B1821BH038C125N	SCREW, CAP, HEXAGON H.....	1
5	PFOZZ	5940001152684	96906	MS20659-118	TERMINAL, LUG.....	1
6	PFFZZ	5310001174788	11083	5M2894	WASHER, FLAT.....	1
7	PFFZZ	5310014297859	11083	6V8801	NUT, PLAIN, HEXAGON.....	1
8	PAOZZ	6150011905341	11083	5D3940	LEAD, ELECTRICAL.....	1
9	PFOZZ	5306002264826	80204	B1821BH031C088N	BOLT, MACHINE.....	2
10	PFOZZ	5310000814219	96906	MS27183-12	WASHER, FLAT.....	1
11	PFOZZ	5340011810880	11083	2R1939	CLAMP, LOOP.....	1
12	PFFZZ	5340011494427	11083	9M4995	CLAMP, LOOP.....	1

END OF FIGURE

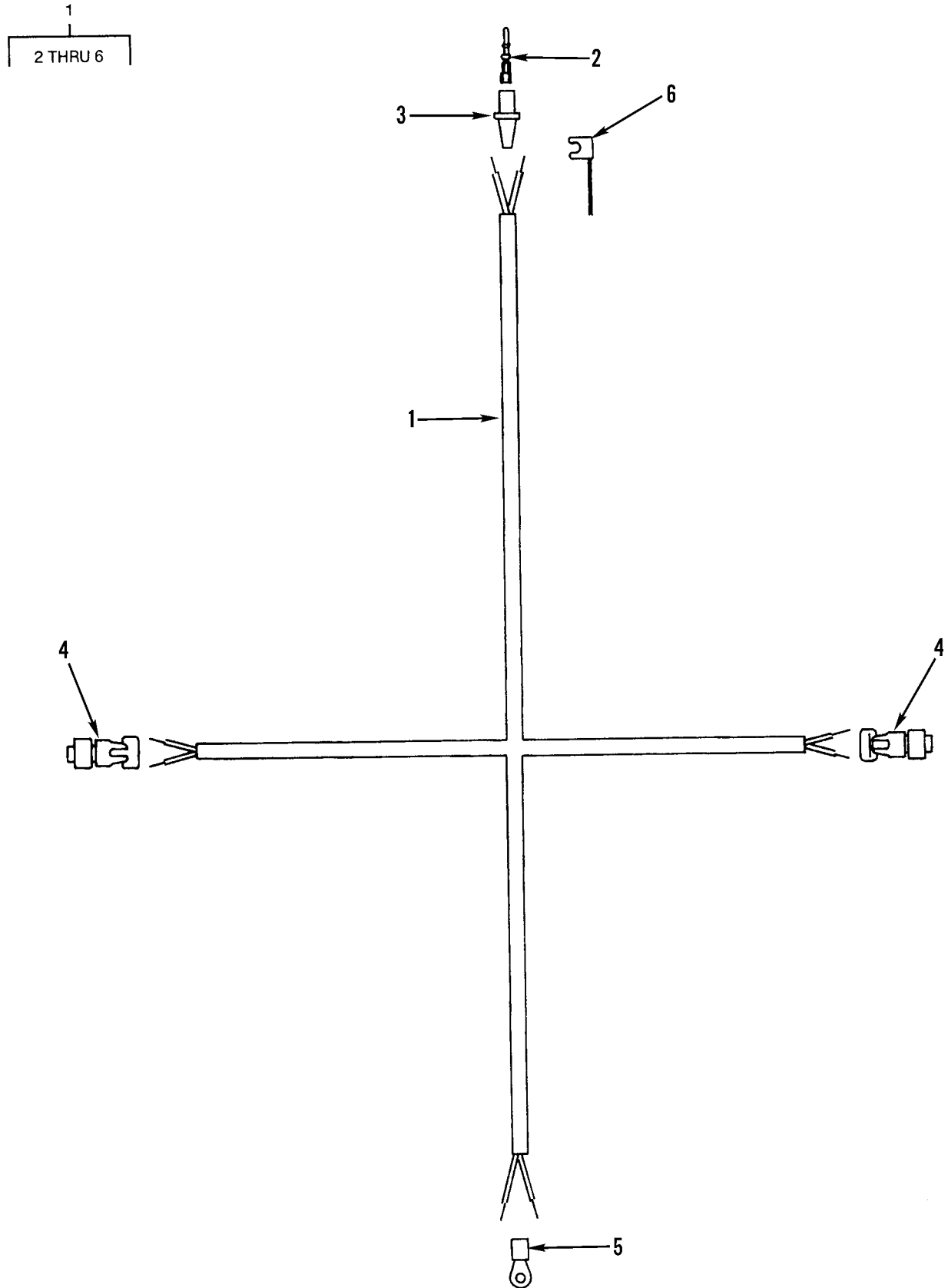

Figure 123. Blade Float Valve Wiring Harness

(1) ITEM NO	(2) SMR CODE	(3) NSN	(4) CAGEC	(5) PART NUMBER	(6) DESCRIPTION AND USABLE ON CODES(UOC)	(7) QTY
					GROUP 0613 HULL OR CHASSIS WIRING HARNESS FIG. 123 BLADE FLOAT VALVE WIRING HARNESS	
1	PFOZZ	5995011788534	11083	6G5581	WIRING HARNESS, BRAN..... UOC:AGP	1
2	PFOZZ	5999011566314	71468	110238-0195	.PIN, GROOVED, HEADLES..... UOC:AGP	1
3	PFOZZ	5935011496997	11083	7N7778	.CONNECTOR BODY, PLUG..... UOC:AGP	1
4	PFOZA	5935005096194	96906	MS3456W10SL4S	.CONNECTOR, PLUG, ELEC..... UOC:AGP	2
5	PFOZZ	5940001434793	96906	MS25036-110	.TERMINAL, LUG..... UOC:AGP	1
6	XDOZZ		11083	3T3049	.CLIP, ELECTRICAL..... UOC:AGP	1

END OF FIGURE

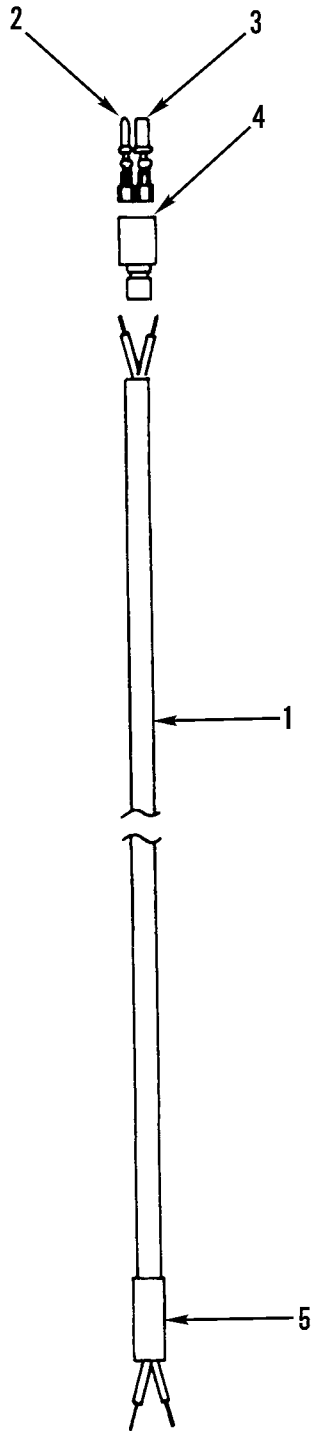
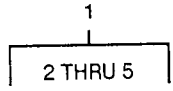

Figure 124. Left-Hand Blade Float Wiring Harness

(1) ITEM NO	(2) SMR CODE	(3) NSN	(4) CAGEC	(5) PART NUMBER	(6) DESCRIPTION AND USABLE ON CODES(UOC)	(7) QTY
					GROUP 0613 HULL OR CHASSIS WIRING HARNESS FIG. 124 LEFT-HAND BLADE FLOAT WIRING HARNESS	
1	PFOZZ	5995011787126	11083	5T5183	WIRING HARNESS,BRAN..... UOC:AGP	1
2	PFOZZ	5999011566314	71468	110238-0195	.PIN,GROOVED,HEADLES..... UOC:AGP	1
3	PFOZZ	5999011508808	11083	7N7779	.CONTACT,ELECTRICAL..... UOC:AGP	1
4	PFOZZ	5935011508323	11083	7N9737	.CONNECTOR BODY,PLUG..... UOC:AGP	1
5	MOOZZ		11083	5P1083	.TUBE MAKE FROM INSULATION SLEEVING P/N 5P6009..... UOC:AGP	1

END OF FIGURE

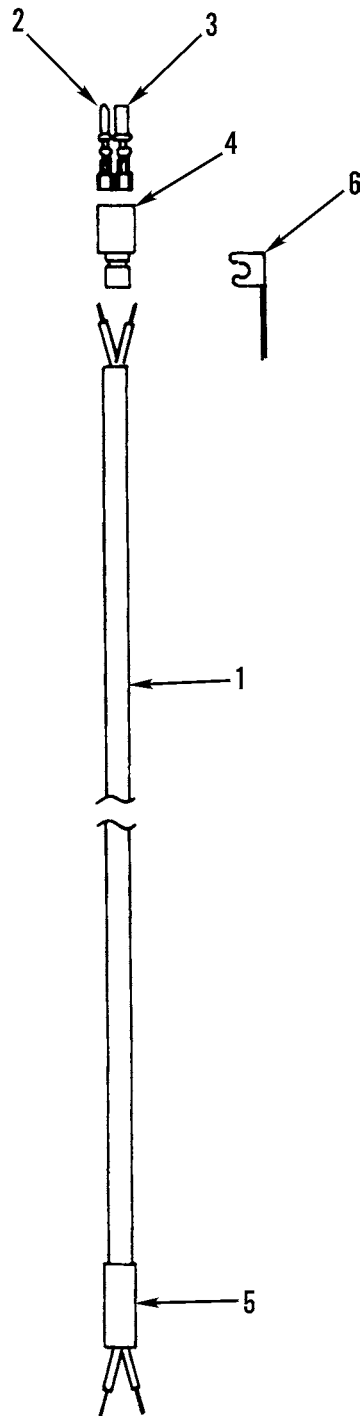
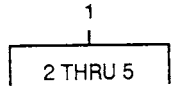

Figure 125. Right-Hand Blade Float Wiring Harness

(1) ITEM NO	(2) SMR CODE	(3) NSN	(4) CAGEC	(5) PART NUMBER	(6) DESCRIPTION AND USABLE ON CODES(UOC)	(7) QTY
					GROUP 0613 HULL OR CHASSIS WIRING HARNESS FIG. 125 RIGHT-HAND BLADE FLOAT WIRING HARNESS	
1	PFOZZ	5995011924606	11083	5T5182	WIRING HARNESS, BRAN..... UOC:AGP	1
2	PFOZZ	5999011566314	71468	110238-0195	.PIN, GROOVED, HEADLES..... UOC:AGP	1
3	PFOZZ	5999011508808	11083	7N7779	.CONTACT, ELECTRICAL..... UOC:AGP	1
4	PFOZZ	5935011508323	11083	7N9737	.CONNECTOR BODY, PLUG..... UOC:AGP	1
5	MOOZZ		11083	5P1038	.TUBE MAKE FROM INSULATION SLEEVING P/N 5P6009..... UOC:AGP	1
6	PFOZZ	5999012620436	11083	3T3048	CLIP, ELECTRICAL..... UOC:AGP	1

END OF FIGURE

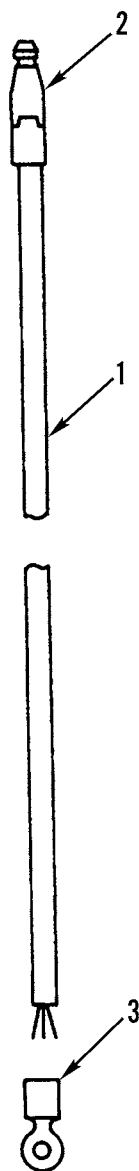
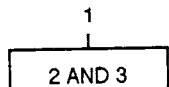

Figure 126. Differential Lock Control Lead

(1) ITEM NO	(2) SMR CODE	(3) NSN	(4) CAGEC	(5) PART NUMBER	(6) DESCRIPTION AND USABLE ON CODES(UOC)	(7) QTY
					GROUP 0613 HULL OR CHASSIS WIRING HARNESS FIG. 126 DIFFERENTIAL LOCK CONTROL LEAD	
1	PFFZZ	5995010946412	11083	2G8931	LEAD,ELECTRICAL.....	1
2	PFOZZ	5940001434774	96906	MS25036-153	.TERMINAL,LUG.....	1
3	PAOZZ	5940002910085	81774	R5302P1	.TERMINAL,QUICK DISC.....	1

END OF FIGURE

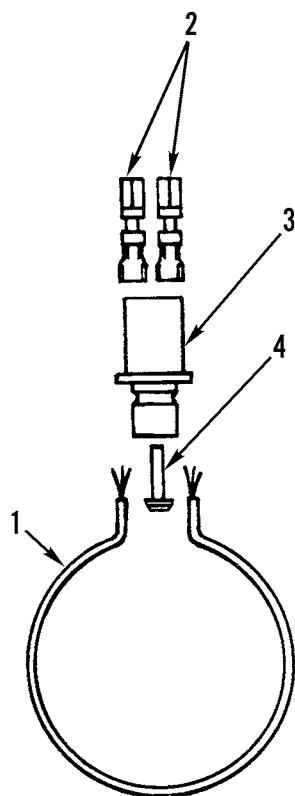
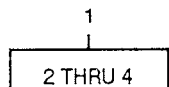

Figure 127. Monitoring System Jumper Wire Assembly

(1) ITEM NO	(2) SMR CODE	(3) NSN	(4) CAGEC	(5) PART NUMBER	(6) DESCRIPTION AND USABLE ON CODES(UOC)	(7) QTY
					GROUP 0613 HULL OR CHASSIS WIRING HARNESS FIG. 127 MONITORING SYSTEM JUMPER WIRE ASSEMBLY	
1	PAOZZ	6150012686579	11083	5T7086	LEAD,ELECTRICAL.....	1
2	PFOZZ	5999011508808	11083	7N7779	.CONTACT,ELECTRICAL.....	2
3	PAOZZ	5935011508322	11083	7N7782	.CONNECTOR BODY,PLUG.....	1
4	PAOZZ	5935011522677	11083	9G3695	.PLUG,END SEAL,ELECT.....	1

END OF FIGURE

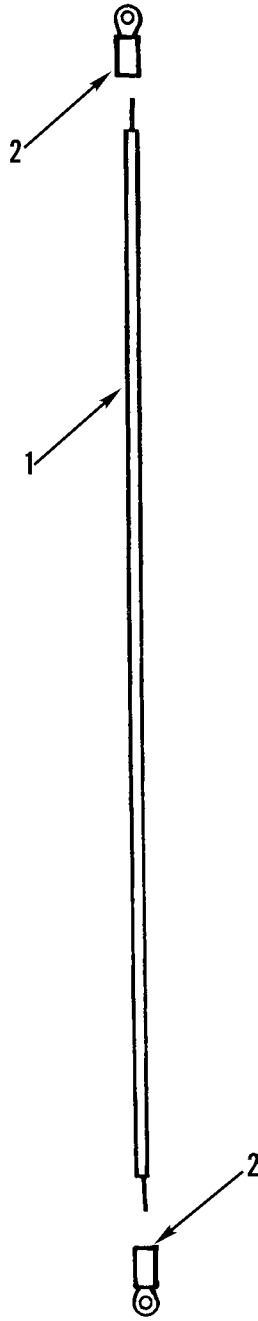

Figure 128. Air Pressure Switch Lead

(1) ITEM NO	(2) SMR CODE	(3) NSN	(4) CAGEC	(5) PART NUMBER	(6) DESCRIPTION AND USABLE ON CODES(UOC)	(7) QTY
					GROUP 0613 HULL OR CHASSIS WIRING HARNESS FIG. 128 AIR PRESSURE SWITCH LEAD	
1	PAFZZ	5995011516310	11083	6G6109	LEAD,ELECTRICAL.....	1
2	PFFZZ	5940001434774	96906	MS25036-153	.TERMINAL,LUG.....	2

END OF FIGURE

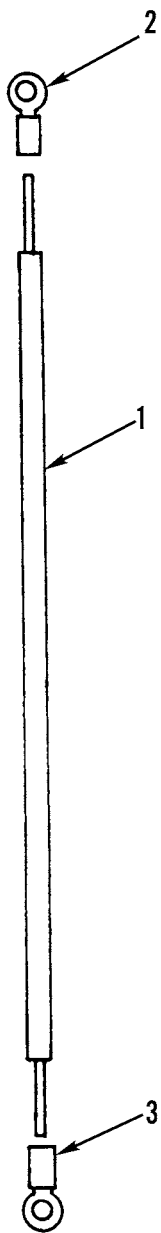
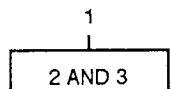

Figure 129. Starting Motor Lead

(1) ITEM NO	(2) SMR CODE	(3) NSN	(4) CAGEC	(5) PART NUMBER	(6) DESCRIPTION AND USABLE ON CODES(UOC)	(7) QTY
					GROUP 0613 HULL OR CHASSIS WIRING HARNESS FIG. 129 STARTING MOTOR LEAD	
1	PFOZZ	5995009309107	11083	9F4337	LEAD,ELECTRICAL.....	1
2	PFFZZ	5940001188836	11083	2L8054	.TERMINAL,LUG.....	1
3	PFFZZ	5940001138190	96906	MS25036-122	.TERMINAL,LUG.....	1

END OF FIGURE

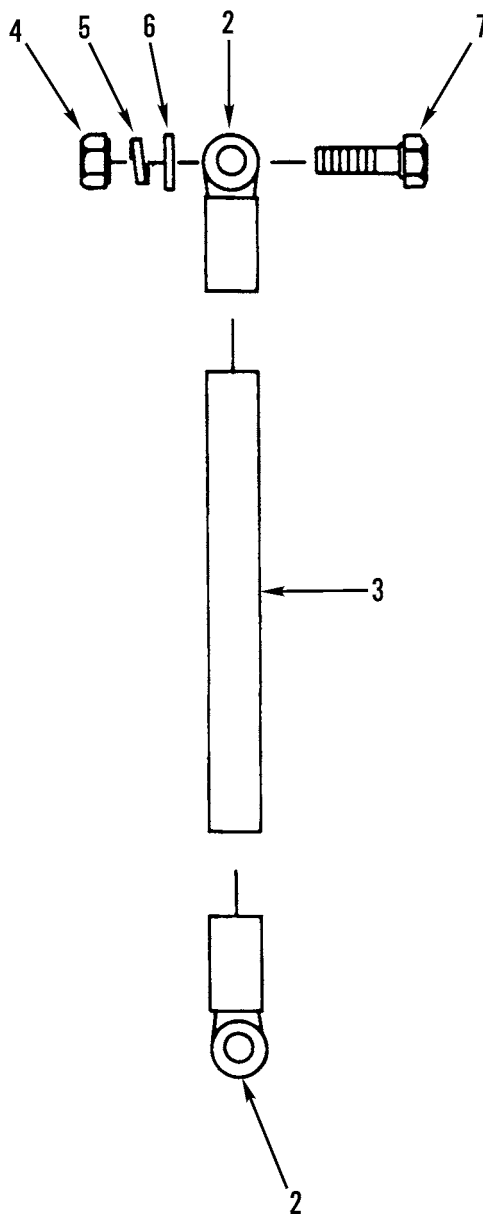
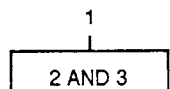

Figure 130. Alternator Ground Lead and Mounting

(1) ITEM NO	(2) SMR CODE	(3) NSN	(4) CAGEC	(5) PART NUMBER	(6) DESCRIPTION AND USABLE ON CODES(UOC)	(7) QTY
					GROUP 0613 HULL OR CHASSIS WIRING HARNESS FIG. 130 ALTERNATOR GROUND LEAD AND MOUNTING	
1	PAOZZ	2920011849404	11083	8W2991	LEAD, IGNITION, ENGIN.....	1
2	PFOZZ	5940001434777	81343	MS25036-157	.TERMINAL, LUG.....	2
3	MOOZZ		11083	5P5622-11.4	.WIRE MAKE FROM WIRE P/N M16878/ 3BMG0.....	1
4	PFOZZ	5310009050762	96906	MS51967-3	NUT, PLAIN, HEXAGON.....	1
5	PFOZZ	5310002090786	78189	1114-00	WASHER, LOCK.....	1
6	PFOZZ	5310010512360	11083	5P0537	WASHER.....	1
7	PFOZZ	5305002253843	80204	B1821BH025C100N	SCREW, CAP, HEXAGON H.....	1

END OF FIGURE

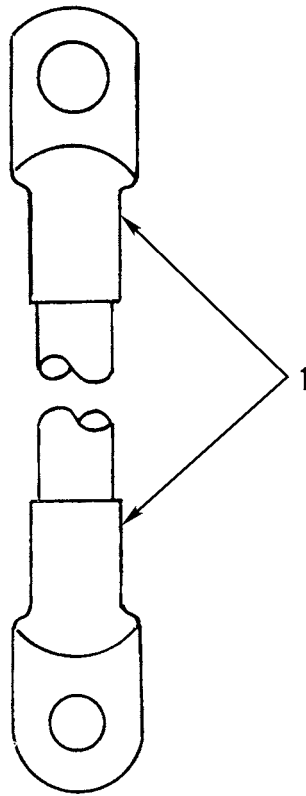

Figure 131. Disconnect Switch Cable

(1) ITEM NO	(2) SMR CODE	(3) NSN	(4) CAGEC	(5) PART NUMBER	(6) DESCRIPTION AND USABLE ON CODES(UOC)	(7) QTY
					GROUP 0613 HULL OR CHASSIS WIRING HARNESS FIG. 131 DISCONNECT SWITCH CABLE	
1	PAOZZ	5995011525087	11083	9D3822	CABLE ASSEMBLY, SPEC..... UOC:AF9,AGN,AGP	1

END OF FIGURE

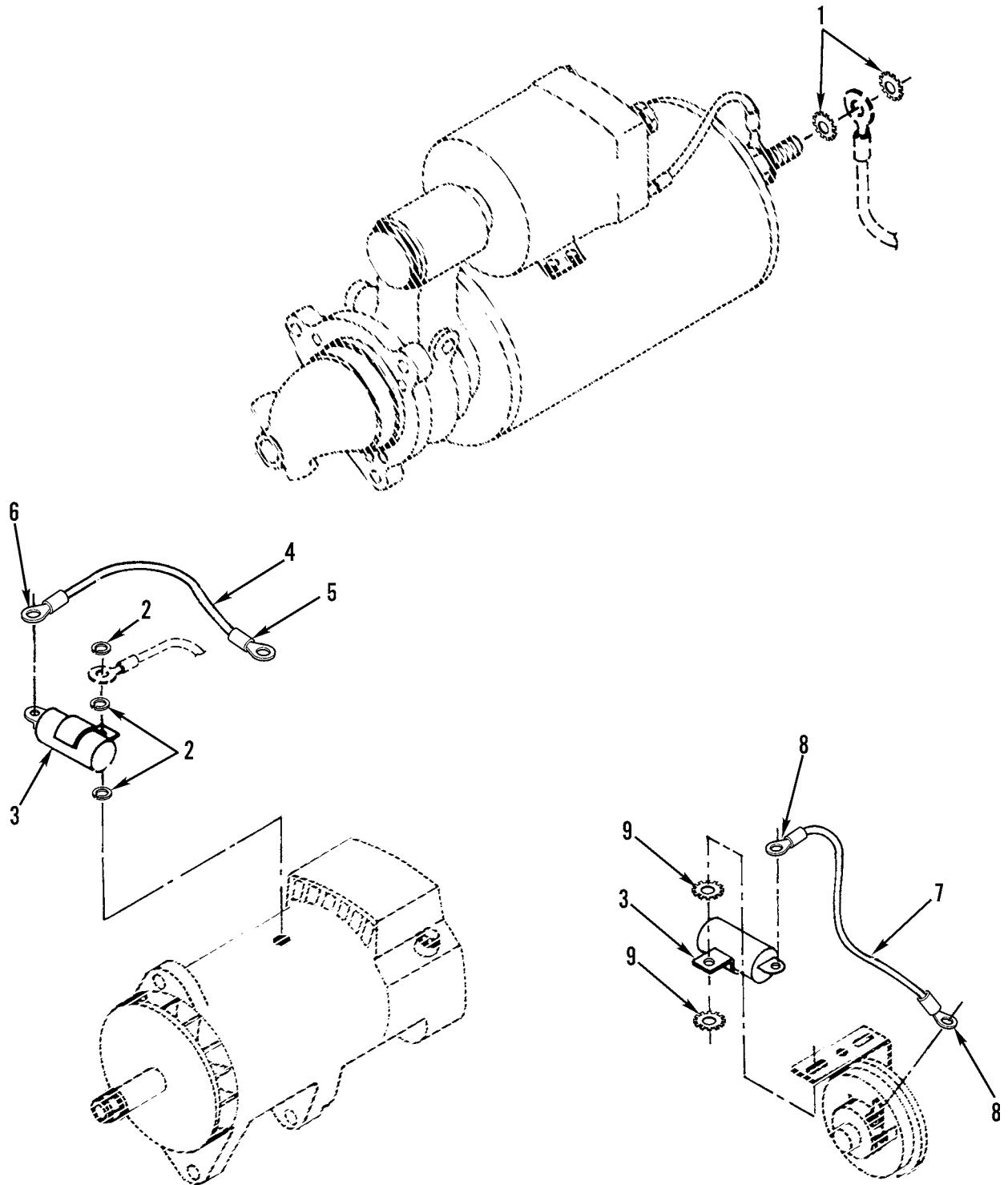
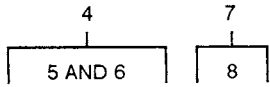

Figure 132. Radio Interference Suppression

(1) ITEM NO	(2) SMR CODE	(3) NSN	(4) CAGEC	(5) PART NUMBER	(6) DESCRIPTION AND USABLE ON CODES(UOC)	(7) QTY
GROUP 0613 HULL OR CHASSIS WIRING						
HARNESS						
FIG. 132 RADIO INTERFERENCE						
SUPPRESSION						
1	PFOZZ	5310002095116	96906	MS35335-37	WASHER, LOCK.....	4
2	PFOZZ	5310002090786	78189	1114-00	WASHER, LOCK.....	3
3	PAOZZ	5910011805443	0AFL4	5359-50	CAPACITOR, FIXED, ELE.....	2
4	PFOZZ	5995011603599	11083	5R4686	LEAD, ELECTRICAL MAKE FROM WIRE P/N M16878/3BMG0.....	1
5	PFOZZ	5940010590873	11083	2L8071	.TERMINAL, LUG.....	1
6	PFOZZ	5940001434775	81343	MS25036-156	.TERMINAL, LUG.....	1
7	MOOZZ		11083	5R4687	WIRE ASSY MAKE FROM WIRE P/N M16878/3BMG0.....	1
8	PFOZZ	5940001434775	81343	MS25036-156	.TERMINAL, LUG.....	2
9	PFOZZ	5310005146674	96906	MS35335-34	WASHER, LOCK.....	2

END OF FIGURE

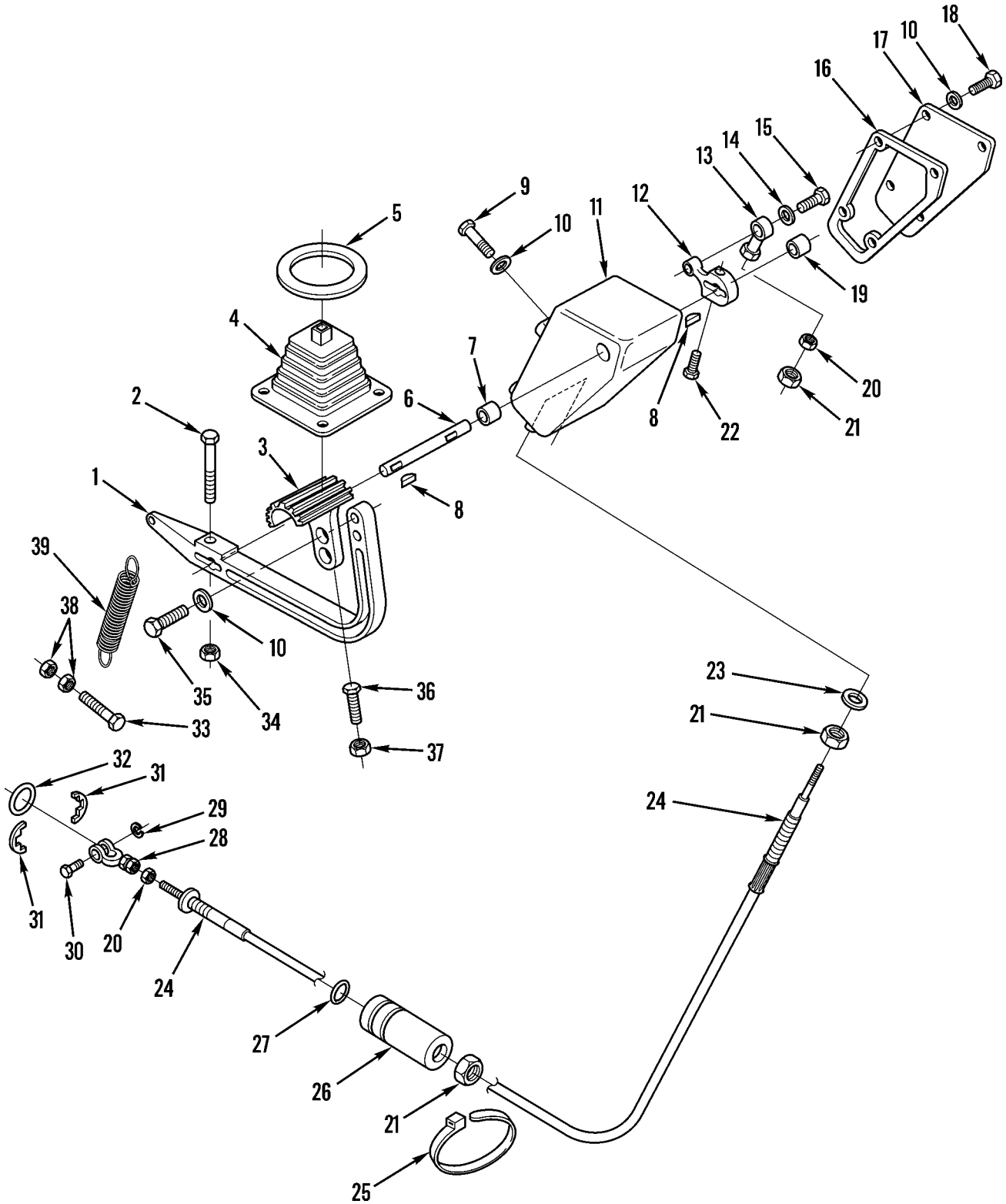

Figure 133. Transmission Clutch Control

(1) ITEM NO	(2) SMR CODE	(3) NSN	(4) CAGEC	(5) PART NUMBER	(6) DESCRIPTION AND USABLE ON CODES(UOC)	(7) QTY
GROUP 07 TRANSMISSION						
GROUP 0705 TRANSMISSION SHIFTING						
COMPONENTS						
FIG. 133 TRANSMISSION CLUTCH						
CONTROL						
1	PFOZZ	3040011503940	11083	6G5058	LEVER,REMOTE CONTRO.....	1
2	PFOZZ	5305010269518	11083	0S1571	SCREW,CAP,HEXAGON H.....	1
3	PAOZZ	2540011853189	11083	8X6932	PEDAL,CONTROL.....	1
4	PAOZZ	2530011730252	11083	6G4969	BOOT,VEHICULAR COMP.....	1
5	PAOZZ	3120010951268	11083	7D8875	BEARING,WASHER,THRU.....	1
6	PFOZZ	3040010659079	11083	7D9316	SHAFT,STRAIGHT.....	1
7	PAOZZ	3110010659108	11083	7K2135	BEARING.....	1
8	PFOZZ	5315006165526	96906	MS35756-8	KEY,WOODRUFF.....	2
9	PFOZZ	5306004238194	11083	1A2029	BOLT,MACHINE.....	4
10	PFOZZ	5310001174788	11083	5M2894	WASHER,FLAT.....	10
11	PFOZZ	2530011527777	11083	9D0669	HOUSING,CONTROL GRO.....	1
12	XDOZZ		11083	9D0001	LEVER,REMOTE CONTRO.....	1
13	PAOZZ	2520010660510	11083	6L7751	ROD,END.....	1
14	PFOZZ	5310005501130	96906	MS35333-40	WASHER,LOCK.....	1
15	PFOZZ	5305000712505	80204	B1821BH025C088N	SCREW,CAP,HEXAGON H.....	1
16	PAOZZ	5330011539313	11083	9D0699	GASKET.....	1
17	PFOZZ	5340011559900	11083	9D0698	COVER,ACCESS.....	1
18	PFOZZ	5305002528919	11083	0S0509	SCREW,CAP,HEXAGON H.....	4
19	PFOZZ	3110009021675	60380	M-1081-OH	BEARING,ROLLER,NEED.....	1
20	PFOZZ	5310006602649	96906	MS35690-424	NUT,PLAIN,HEXAGON.....	2
21	PFOZZ	5310008913405	96906	MS35691-54	NUT,PLAIN,HEXAGON.....	3
UOC:AF9,AGN,AGP						
22	PFOZZ	5306011954681	11083	3B1915	BOLT.....	1
23	PFOZZ	5310005434385	96906	MS35333-46	WASHER,LOCK.....	1
24	PFOZZ	2590010943201	5S058	56-3361-2123	CONTROL ASSEMBLY,PU.....	1
UOC:AF9,AGN,AGP						
25	PAOZZ	2815010534712	11083	7K1181	STRAP.....	1
26	PAOZZ	2530010659088	11083	8D5296	COUPLING.....	1
UOC:AF9,AGN,AGP						
27	PFOZZ	5331010660673	11083	1P8116	O-RING.....	1
28	PAOZZ	3040010660581	11083	9D5506	CONNECTING LINK,RIG.....	1
29	PFOZZ	5325007217680	96906	MS16633-1025	RING,RETAINING.....	1
30	PFOZZ	5315010659087	11083	8D5295	PIN.....	1
31	XDOZZ		96906	MS90708-1125	RING,RETAINING.....	2
32	PFOZZ	5331003934054	11083	3D2992	O-RING.....	1
33	PFOZZ	5305002253843	80204	B1821BH025C100N	SCREW,CAP,HEXAGON H.....	1
34	PFOZZ	5310014297859	11083	6V8801	NUT,PLAIN,HEXAGON.....	1
35	PFOZZ	5305010156841	11083	0S1591	SCREW.....	2
36	PFOZZ	5305010947379	11083	4B3611	SETSCREW.....	1
37	PFOZZ	5310008512682	96906	MS35691-17	NUT,PLAIN,HEXAGON.....	1
38	PFOZZ	5310000426376	31159	JM56	NUT,PLAIN,HEXAGON.....	2
39	PAOZZ	5360010660579	11083	9D2641	SPRING.....	1

END OF FIGURE

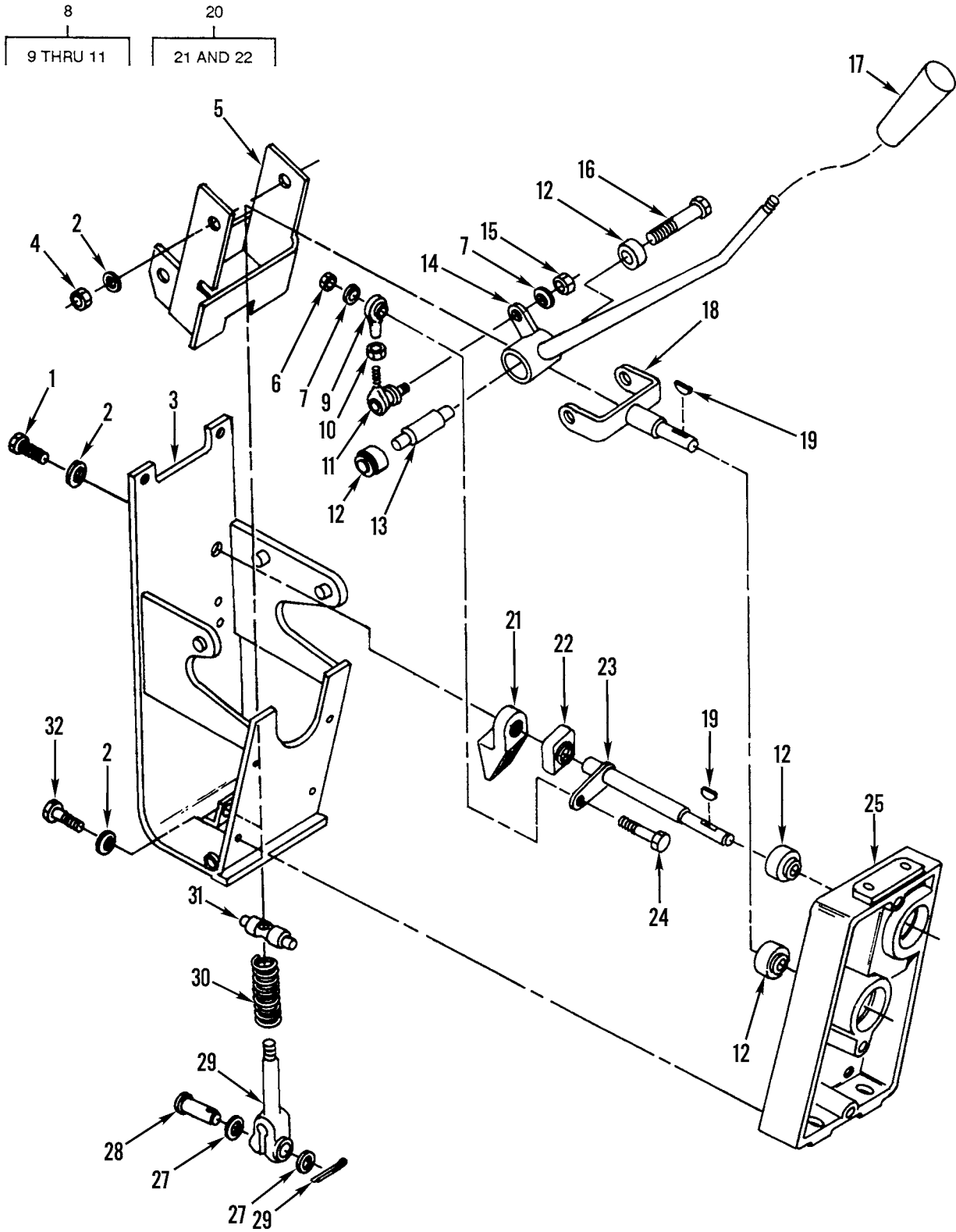

Figure 134. Transmission Control Lever

(1) ITEM NO	(2) SMR CODE	(3) NSN	(4) CAGEC	(5) PART NUMBER	(6) DESCRIPTION AND USABLE ON CODES(UOC)	(7) QTY
GROUP 0705 TRANSMISSION SHIFTING COMPONENTS						
FIG. 134 TRANSMISSION CONTROL LEVER						
1	PFOZZ	5305007175460	11083	5S7379	SCREW,CAP,HEXAGON H.....	2
2	PFOZZ	5310010948810	78189	3320-14-01	WASHER,SQUARE CONE.....	7
3	PFOZZ	2520011546654	11083	9D9961	SUPPORT ASSEMBLY TR.....	1
4	PFOZZ	5310014297859	11083	6V8801	NUT,PLAIN,HEXAGON.....	1
5	PFOZZ	5340011565492	11083	9D0795	BRACKET ASSEMBLY.....	1
6	PFOZZ	5310010687065	11083	5B3180	NUT.....	1
7	PFOZZ	5310010955910	11083	5P4116	WASHER,SQUARE CONE.....	2
8	XBOZZ		11083	7D9369	CONNECTING LINK,RIG.....	1
9	PFOZZ	3120001826865	73134	HF5CEI	.BEARING,PLAIN,ROD E.....	1
10	PFOZZ	5310014135909	11083	6V8186	.NUT,PLAIN,HEXAGON.....	1
11	PAOZZ	3120011843825	11083	6V9164	.BEARING,PLAIN,ROD E.....	1
12	PFOZZ	3110010660466	21335	RAL012NPP	BEARING,BALL,ANNULA.....	4
13	PFOZZ	2520010660468	11083	7D9327	SHAFT.....	1
14	PFOZZ	2520010660478	11083	8D5387	LEVER.....	1
15	PFOZZ	5310014135909	11083	6V8186	NUT,PLAIN,HEXAGON.....	1
16	PFOZZ	5306004262974	11083	T0065	SCREW.....	1
17	PFOZZ	5355008914401	11083	7M0706	KNOB.....	1
18	PFOZZ	2520010660480	11083	8D5450	SHAFT ASSEMBLY.....	1
19	PFOZZ	5315006165526	80205	MS35756-8	KEY,WOODRUFF.....	2
20	PFOZZ	3120004469863	21335	EA28899	BEARING,PLAIN,SELF-.....	1
21	XAOZZ		11083	9D0002	.BRACKET.....	1
22	PFOZZ	3120004469863	21335	EA28899	.BEARING,PLAIN,SELF-.....	1
23	PFOZZ	2520010660479	11083	8D5440	SHAFT ASSEMBLY.....	1
24	PFOZZ	5306002264829	80204	B1821BH031C125N	BOLT,MACHINE.....	1
25	XDOZZ		11083	2G3149	HOUSING,MECHANICAL.....	1
26	PFOZZ	5315004317315	11083	3B4615	PIN,COTTER.....	1
27	PFOZZ	5310000806004	96906	MS27183-14	WASHER,FLAT.....	2
28	PFOZZ	5315002726760	11083	1B0676	PIN,STRAIGHT,HEADED.....	1
29	PFOZZ	2510010630636	11083	1H7366	ROD.....	1
30	PFOZZ	5360010634209	11083	4J7490	SPRING.....	1
31	PFOZZ	5315010660498	11083	9D8903	PIN.....	1
32	PFOZZ	5306002286835	11083	4L6454	BOLT,MACHINE.....	4

END OF FIGURE

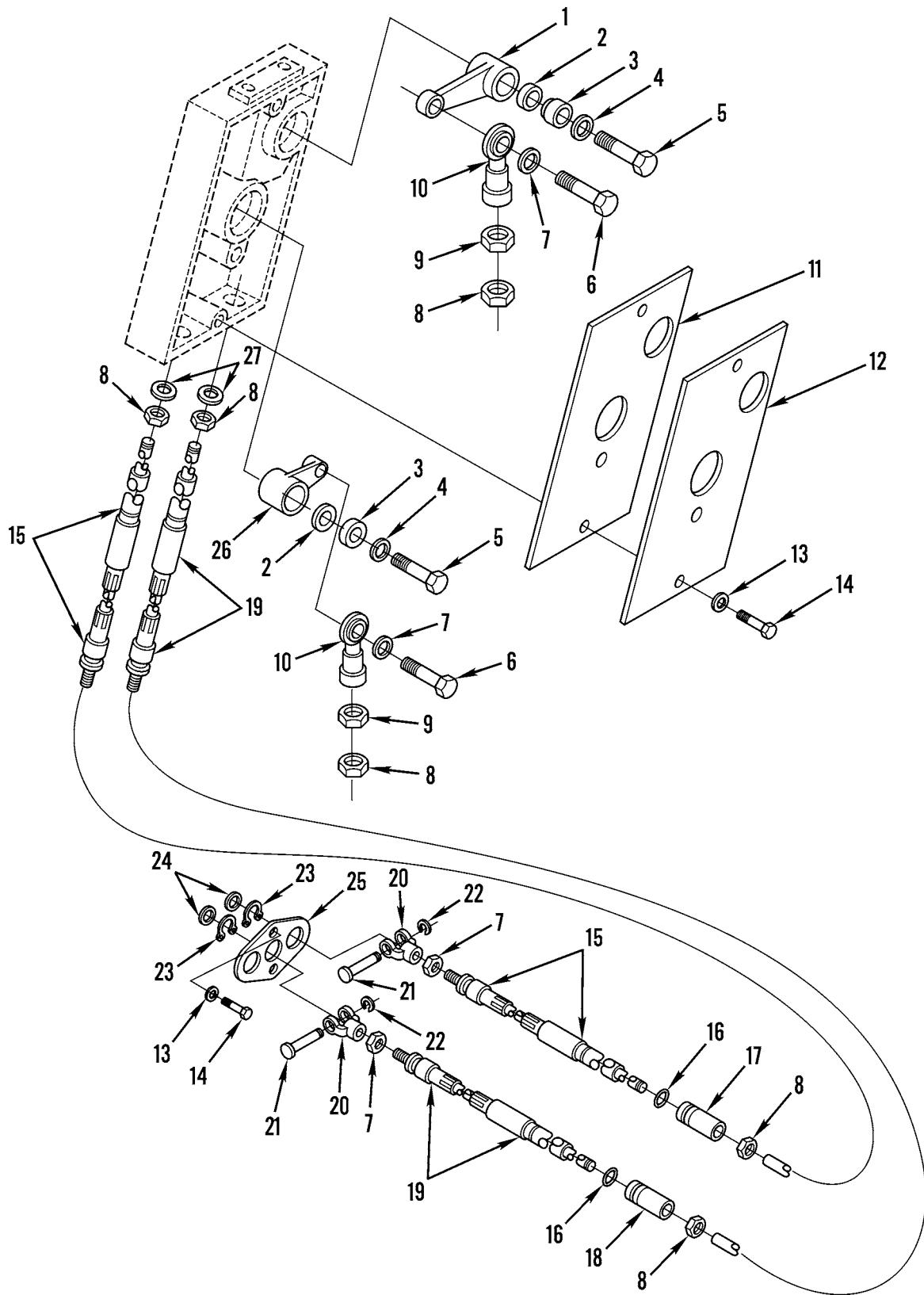

Figure 135. Transmission Controls (Sheet 1 of 2)

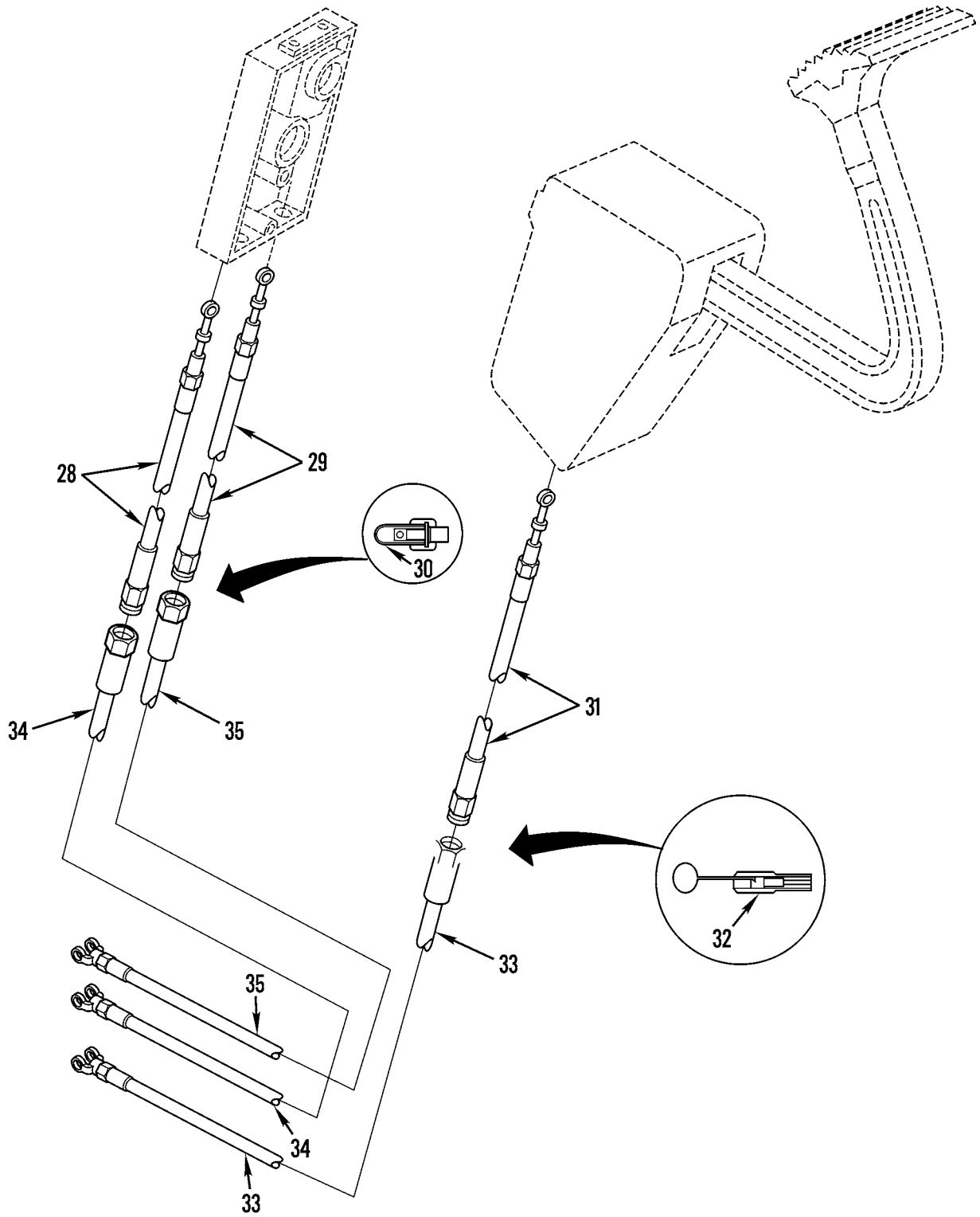

Figure 135. Transmission Controls (Sheet 2 of 2)

(1) ITEM NO	(2) SMR CODE	(3) NSN	(4) CAGEC	(5) PART NUMBER	(6) DESCRIPTION AND USABLE ON CODES(UOC)	(7) QTY
GROUP 0705 TRANSMISSION SHIFTING COMPONENTS FIG. 135 TRANSMISSION CONTROLS						
1	PFOZZ	2520010660467	11083	7D9304	LEVER.....	1
2	PFOZA	5325005313970	80756	RRT162CDM9	RING,RETAINING.....	2
3	PFOZZ	3110010660466	21335	RAL012NPP	BEARING,BALL,ANNULA.....	2
4	PFOZZ	5310009998288	11083	9M6527	WASHER,FLAT.....	2
5	PFOZZ	5306002264829	80204	B1821BH031C125N	BOLT,MACHINE.....	2
6	PFOZZ	5306002093217	11083	6D2928	BOLT,MACHINE.....	2
7	PFOZZ	5310005501130	96906	MS35333-40	WASHER,LOCK.....	2
8	PFOZZ	5310008913405	96906	MS35691-54	NUT,PLAIN,HEXAGON..... UOC:AF9,AGN,AGP	6
9	PFOZZ	5310006602649	96906	MS35690-424	NUT,PLAIN,HEXAGON.....	4
10	PFOZZ	2520010660510	11083	6L7751	ROD,END.....	2
11	PAOZA	5330010660676	11083	9D5331	GASKET.....	1
12	PFOZZ	2520010660477	11083	8D5366	COVER.....	1
13	PFOZZ	5310010948810	78189	3320-14-01	WASHER,SQUARE CONE.....	5
14	PAOZZ	5306002286835	11083	4L6454	BOLT,MACHINE.....	5
15	PFOZZ	3040010945350	5S058	56-3363-2113	CONTROL ASSEMBLY,PU..... UOC:AF9,AGN,AGP	1
16	PFOZZ	5331010660673	11083	1P8116	O-RING.....	2
17	XDOZZ		11083	8D5297	COUPLING..... UOC:AF9,AGN,AGP	1
18	PFOZZ	2530010659088	11083	8D5296	COUPLING..... UOC:AF9,AGN,AGP	1
19	PFOZZ	2590010943201	5S058	56-3361-2123	CONTROL ASSEMBLY,PU..... UOC:AF9,AGN,AGP	1
20	PFOZZ	3040010660581	11083	9D5506	CONNECTING LINK,RIG.....	2
21	PFOZZ	5315010659087	11083	8D5295	PIN.....	2
22	PFOZZ	5325007217680	96906	MS16633-1025	RING,RETAINING.....	2
23	XDOZZ		96906	MS90708-1125	RING,RETAINING.....	4
24	PFOZZ	5331003934054	11083	3D2992	O-RING.....	2
25	XDOZZ		11083	8D5284	PLATE,RETAINING,SHA.....	1
26	PFOZZ	2520010660465	11083	7D0087	LEVER.....	1
27	PFOZZ	5310005434385	96906	MS35333-46	WASHER,LOCK.....	2
28	PAOZZ	2590011695401	11083	5R6835	CONTROL ASSEMBLY,PU..... UOC:AGM,F10	1
29	PAOZZ	2590011698761	11083	5R6842	CONTROL ASSEMBLY,PU..... UOC:AGM,F10	1
30	PAOZZ		11083	5R6221	PLUG,END SEAL,ELECT..... UOC:AGM,F10	1
31	PAOZZ	2590011687621	11083	5R6840	CONTROL ASSEMBLY,PU..... UOC:AGM,F10	1
32	PAOZZ	2520012014146	11083	5R7047	EXTRACTOR ASSEMBLY,..... UOC:AGM,F10	1
33	PAOZZ	2590012012490	5S058	56-3234-2060	CONTROL ASSEMBLY,PU..... UOC:AGM,F10	1
34	PAOZZ		11083	5R6841	CONTROL ASSEMBLY,PU..... UOC:AGM,F10	1
35	PAOZZ	2590011692885	11083	5R6836	CONTROL ASSEMBLY,PU..... UOC:AGM,F10	1

END OF FIGURE

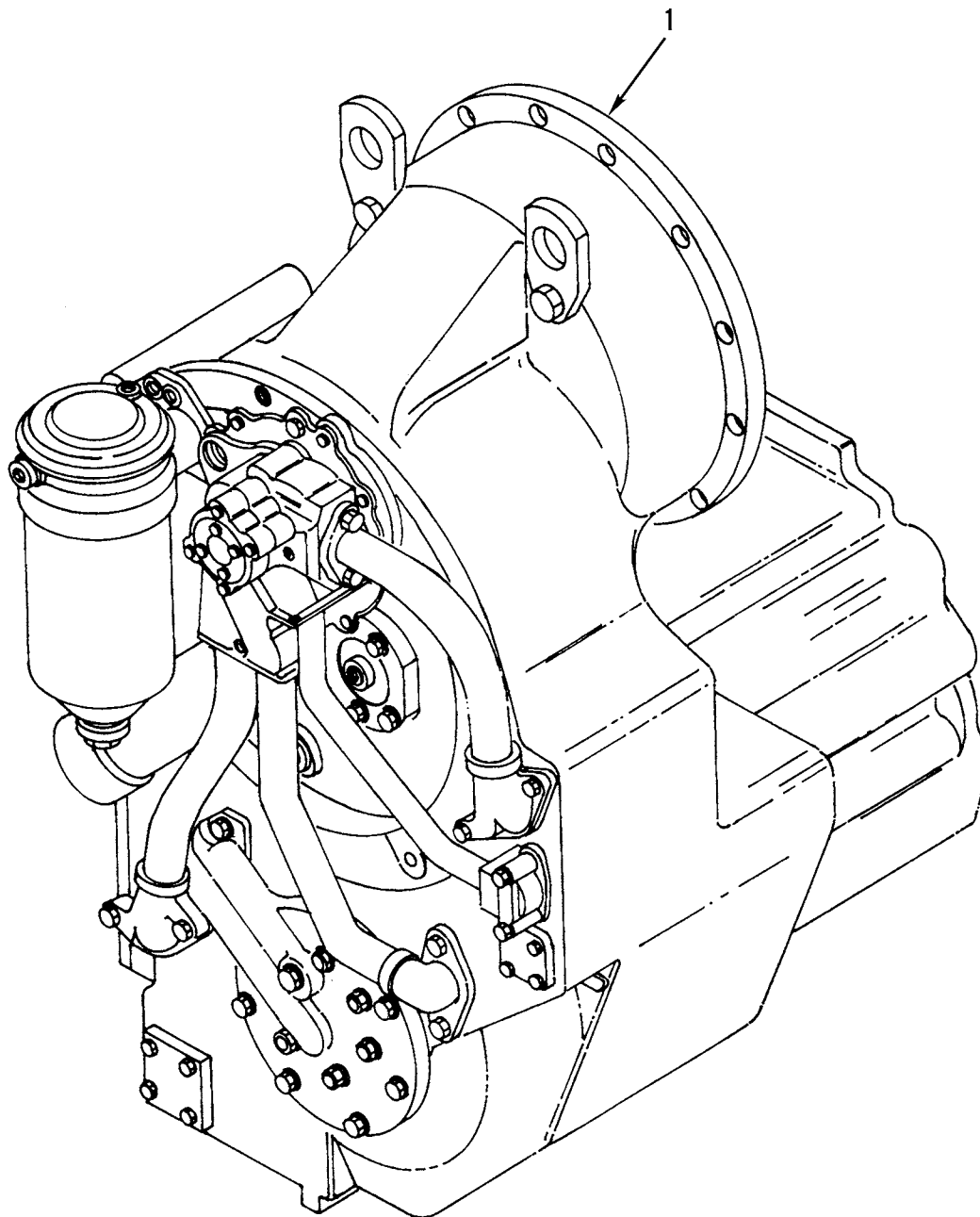

Figure 136. Transmission

(1) ITEM NO	(2) SMR CODE	(3) NSN	(4) CAGEC	(5) PART NUMBER	(6) DESCRIPTION AND USABLE ON CODES(UOC)	(7) QTY
					GROUP 0710 TRANSMISSION ASSEMBLY AND ASSOCIATED PARTS FIG. 136 TRANSMISSION	
1	PGFHD	2520011527143	11083	5R6192	TRANSMISSION, HYDRAU.....	1

END OF FIGURE

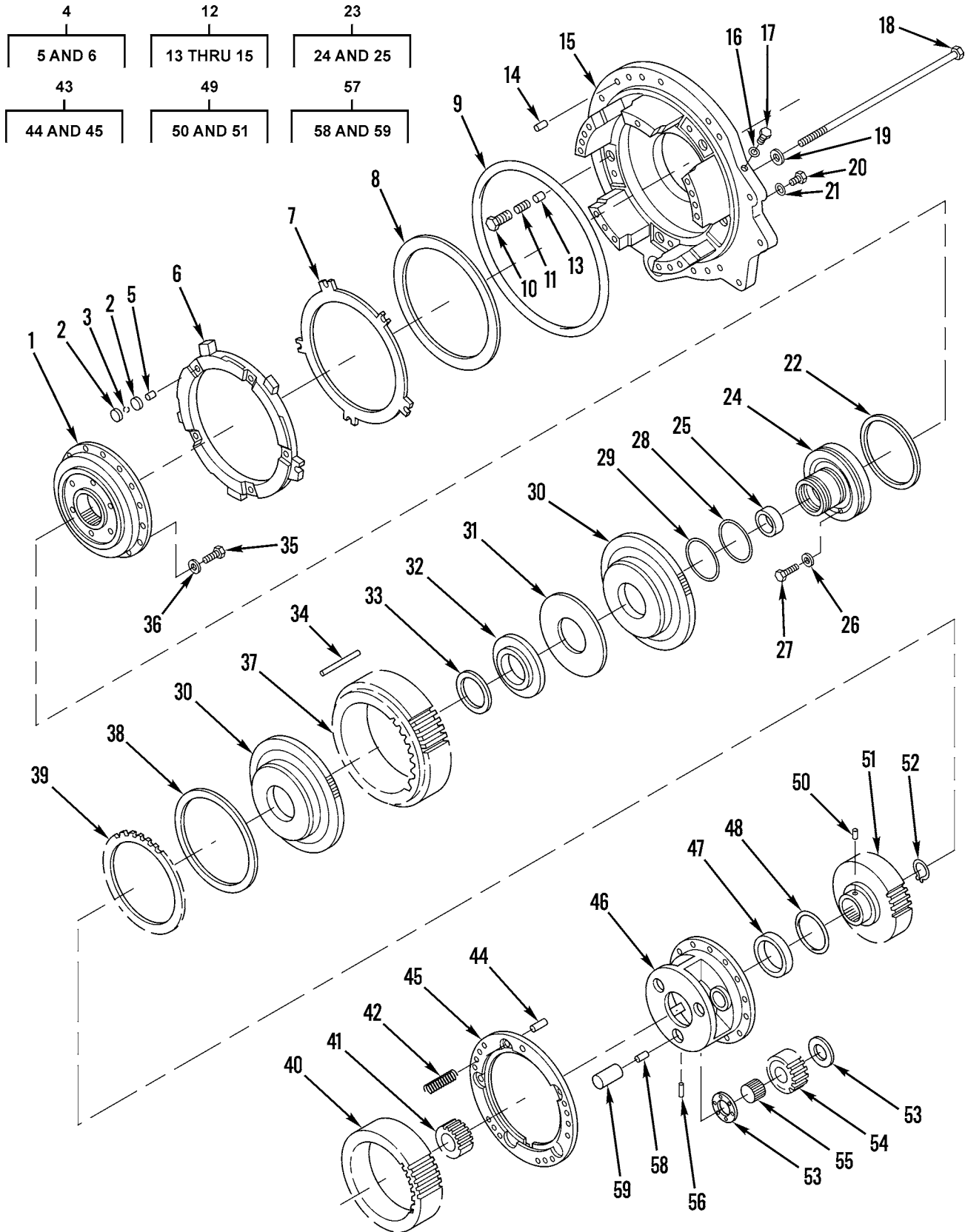

Figure 137. Planetary Group, Outer

(1) ITEM NO	(2) SMR CODE	(3) NSN	(4) CAGEC	(5) PART NUMBER	(6) DESCRIPTION AND USABLE ON CODES(UOC)	(7) QTY
GROUP 0710 TRANSMISSION ASSEMBLY AND ASSOCIATED PARTS FIG. 137 PLANETARY GROUP, OUTER						
1	PFHZZ	3040011816777	11083	9P8452	HUB,BODY.....	1
2	PFHZZ	5325010665293	11083	3P0860	INSERT,SCREW THREAD.....	10
3	PFHZZ	2520010681109	11083	5F6199	BALL.....	5
4	PFHZZ	2520011513980	11083	3P5349	CLUTCH HALF,POSITIV.....	1
5	PFHZZ	5315010690755	11083	5H8985	.PIN.....	5
6	XAHZZ		11083	3P0831	.PISTON.....	1
7	PFHZZ	2520011036812	11083	8P1656	PLATE,CLUTCH.....	1
8	PFHZZ	3010011505434	11083	6Y2027	DISK,CLUTCH.....	1
9	PCHZZ	5331000813139	11083	4D1577	O-RING.....	1
10	PFHZZ	2520010664638	11083	3P1601	PLUNGER.....	4
11	PFHZZ	5360005986759	11083	2B2254	SPRING,HELICAL,COMP.....	4
12	XDHZZ		11083	3P0318	HOUSING ASSEMBLY,TR.....	1
13	PFHZZ	5315011511103	11083	2K6921	.PIN,STRAIGHT,HEADLE.....	4
14	PFHZZ	5315011511102	11083	3F3442	.PIN,STRAIGHT,HEADLE.....	1
15	XAHZZ		11083	3P0319	.HOUSING.....	1
16	PCHZZ	5331008013354	25184	906-737-70	O-RING.....	1
17	PFHZZ	5365010249868	30780	6HP5N-SS	PLUG,MACHINE THREAD.....	1
18	PFHZZ	5306004134750	11083	1M8657	BOLT,MACHINE.....	12
19	PFHZZ	5310004317239	11083	2M0849	WASHER,FLAT.....	12
20	PFHZZ	5365010318183	30780	8HP5N-S	PLUG,MACHINE THREAD.....	1
21	PAHZZ	5331009486482	11083	3K0360	O-RING.....	1
22	PFHZA	2520010664758	11083	3P0814	RING.....	1
23	PFHZZ	3130011877592	11083	9P8455	BEARING UNIT,PLAIN.....	1
UOC:AF9,AGP,F10						
24	XAHZZ		11083	9P8453	.CAGE.....	1
25	PFHZZ	3120010944416	11083	9P6264	.BEARING,SLEEVE.....	1
26	PFHZZ	5310000814219	96906	MS27183-12	WASHER,FLAT.....	6
27	PFHZZ	5306004550467	11083	1T0414	BOLT,MACHINE.....	6
28	PFHZA	5330010219878	11083	3P0815	SEAL.....	1
29	PFHZA	2520010664755	11083	3P0800	RING.....	1
30	PFHZZ	2520011478015	11083	7T9647	CLUTCH HALF,POSITIV.....	1
31	PFHZA	5360010665292	11083	3P0817	SPRING.....	3
32	XDHZZ		11083	3P0787	WASHER,SHOULDERED A.....	1
33	PFHZZ	5325007639328	80756	RST-275	RING,RETAINING.....	1
34	PFHZZ	5315011511101	11083	3P1681	PIN,STRAIGHT,HEADLE.....	1
35	PFHZZ	5306008146565	11083	0S1608	BOLT,MACHINE.....	16
36	PFHZZ	5310001174788	11083	5M2894	WASHER,FLAT.....	16
37	PFHZZ	3020011832385	11083	9P8454	GEAR CLUSTER,INTERN.....	1
38	PFHZZ	3010011493472	11083	8P8682	DISK,CLUTCH.....	4
39	PFHZZ	2520011493462	11083	3P0801	CLUTCH ASSEMBLY,FRI.....	4
40	PFHZZ	3020010952090	11083	8P5961	GEAR,INTERNAL.....	1
41	PFHZZ	3020010937408	11083	8P5959	GEAR,SPUR.....	1
42	PFHZZ	5360008947275	11083	9H5537	SPRING,HELICAL,COMP.....	10
43	PFHZZ	2520011491854	11083	3P5210	HOUSING ASSEMBLY,TR.....	1
44	PFHZZ	5315010690755	11083	5H8985	.PIN.....	5
45	XAHZZ		11083	3P0832	.HOUSING.....	1
46	XDHZZ		11083	9P8451	HOUSING,MECHANICAL.....	1
47	PFHZZ	3110010949954	11083	8E3962	BEARING,BALL,ANNULA.....	1

(1) ITEM NO	(2) SMR CODE	(3) NSN	(4) CAGEC	(5) PART NUMBER	(6) DESCRIPTION AND USABLE ON CODES(UOC)	(7) QTY
48	PFHZZ	5325010958663	80756	RRT393	RING,RETAINING.....	1
49	XDHZZ		11083	3P0785	HUB,BODY.....	1
50	XDHZZ		11083	8S3426	.DOWEL.....	1
51	XAHZZ		11083	3P0314	.HUB,CLUTCH.....	1
52	PFHZZ	5325005140362	96906	MS16624-1196	RING,RETAINING.....	1
53	PFHZZ	3120011861302	11083	8E8304	BEARING,WASHER,THRU.....	6
54	PFHZZ	3020010943108	11083	7G3452	GEAR,SPUR.....	3
55	PFHZZ	3110002397702	11083	5M6126	RETAINER AND ROLLER.....	3
56	PFHZZ	5315010597198	11083	3S2708	PIN.....	1
57	PFHZZ	3040011489427	11083	7S8631	SHAFT,STRAIGHT.....	1
58	XDHZZ	2520010690889	11083	3S0036	.PLUG.....	1
59	XAHZZ		11083	7S8582	.SHAFT,PLANET.....	1

END OF FIGURE

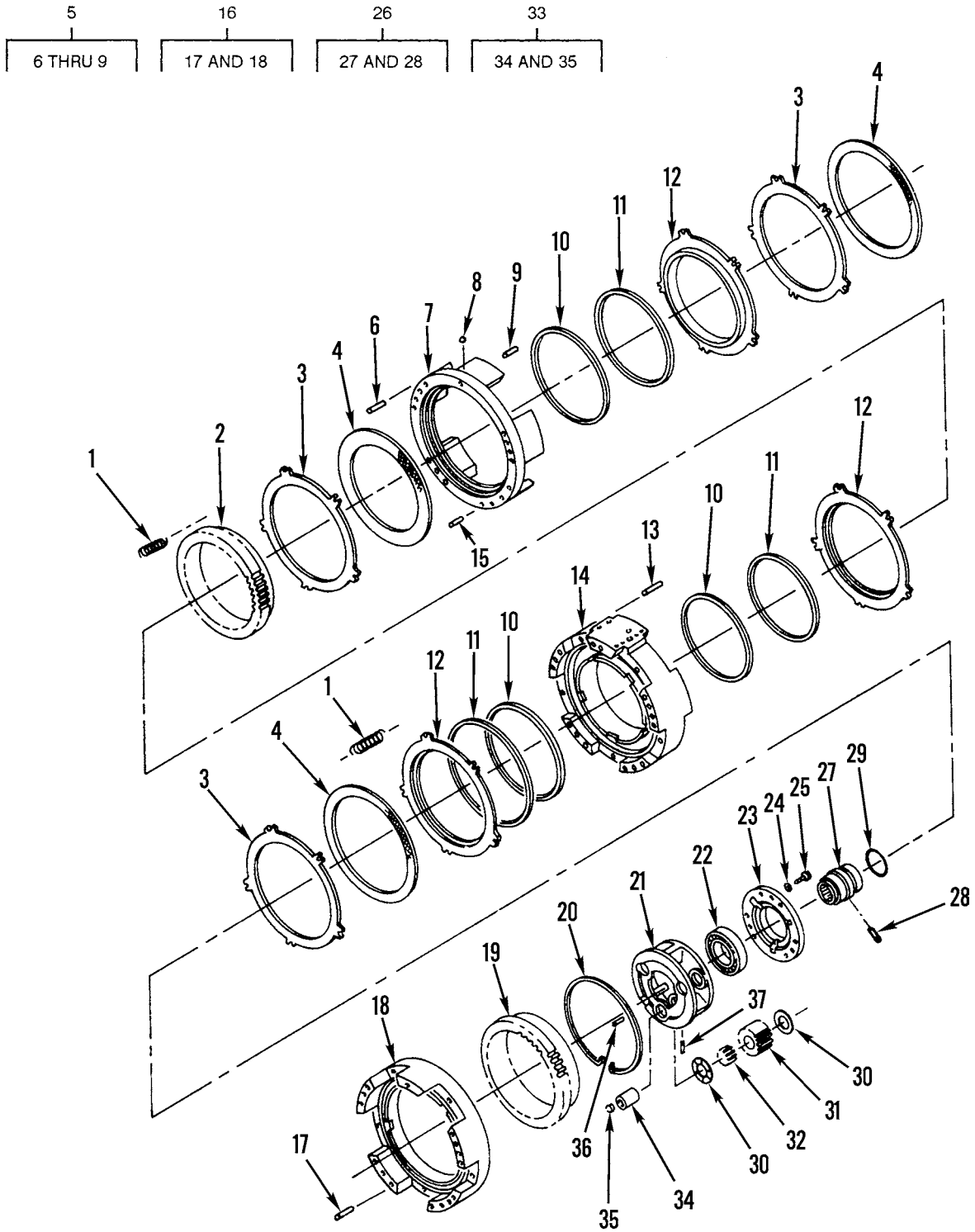

Figure 138. Planetary Group, Center

(1) ITEM NO	(2) SMR CODE	(3) NSN	(4) CAGEC	(5) PART NUMBER	(6) DESCRIPTION AND USABLE ON CODES(UOC)	(7) QTY
GROUP 0710 TRANSMISSION ASSEMBLY AND ASSOCIATED PARTS FIG. 138 PLANETARY GROUP, CENTER						
1	PFHZZ	5360010691433	11083	2S5816	SPRING.....	20
2	PAHZZ	3020010669186	11083	2P4433	GEAR.....	1
3	PFHZZ	2520011036812	11083	8P1656	PLATE, CLUTCH.....	3
4	PFHZZ	3010011505434	11083	6Y2027	DISK, CLUTCH.....	3
5	PFHZZ	2520011493341	11083	3P0312	HOUSING ASSEMBLY, TR.....	1
6	PAHZZ	5315010625209	11083	5M7937	.PIN.....	2
7	XAHZZ		11083	3P0313	.HOUSING.....	1
8	PFHZZ	3110009491438	11083	4B9880	.BALL, BEARING.....	1
9	PFHZZ	5315011524258	11083	5F4250	.PIN, STRAIGHT, HEADLE.....	2
10	PFHZZ	5330010675552	11083	2P4511	RING SEAL.....	3
11	PAHZA	5330010661420	11083	1P9216	RING SEAL.....	3
12	PFHZZ	2520010675551	11083	2P4510	PISTON.....	3
13	PFHZZ	5315002460403	11083	1M3150	PIN, STRAIGHT, HEADLE.....	5
14	XDHZZ		11083	2P4367	HOUSING CLUTCH.....	1
15	PFHZZ	5365010327272	11083	9M4355	BUSHING, TAPERED.....	12
16	XDHZZ		11083	2P4364	HOUSING ASSEMBLY, TR.....	1
17	PAHZZ	5315010625209	11083	5M7937	.PIN.....	4
18	XAHZZ		11083	2P4362	.HOUSING, CLUTCH #3.....	1
19	PAHZZ	3020010945264	11083	2P4432	GEAR, INTERNAL.....	1
20	PFHZZ	5325004193212	11083	5M7878	RING, RETAINING.....	1
21	XDHZZ		11083	3P0306	GEAR, SPUR.....	1
22	PFHZZ	3110010225378	21335	9113KGD5	BEARING, BALL, ANNULA.....	1
23	XDHZZ		11083	3P0309	HOUSING, MECHANICAL.....	1
24	PFHZZ	5310001174788	11083	5M2894	WASHER, FLAT.....	6
25	PFHZZ	5306002637301	11083	0L1351	BOLT, MACHINE.....	6
26	XDHZZ		11083	3P0307	HOUSING, MECHANICAL.....	1
27	XAHZZ		11083	3P0308	.CAGE, BEARING.....	1
28	XDHZZ		11083	8S3426	.DOWEL.....	1
29	PFHZZ	5330010950035	11083	3K1432	SEAL RING, METAL.....	1
30	PFHZZ	3120011861302	11083	8E8304	BEARING, WASHER, THRU.....	6
31	PAHZA	3020010950208	11083	7G3461	GEAR, SPUR.....	3
32	PFHZZ	3110009458401	11083	5M2054	RETAINER AND ROLLER.....	3
33	PAHZZ	3040011489428	11083	3P0726	SHAFT, STRAIGHT.....	3
34	XAHZZ		11083	3S9964	.SHAFT PLANET.....	1
35	PFHZZ	5340007373635	19207	7373635	.PLUG, EXPANSION.....	1
36	PFHZZ	5315008443964	96906	MS16562-47	PIN, SPRING.....	1
37	PFHZZ	5306008146565	11083	0S1608	BOLT, MACHINE.....	1

END OF FIGURE

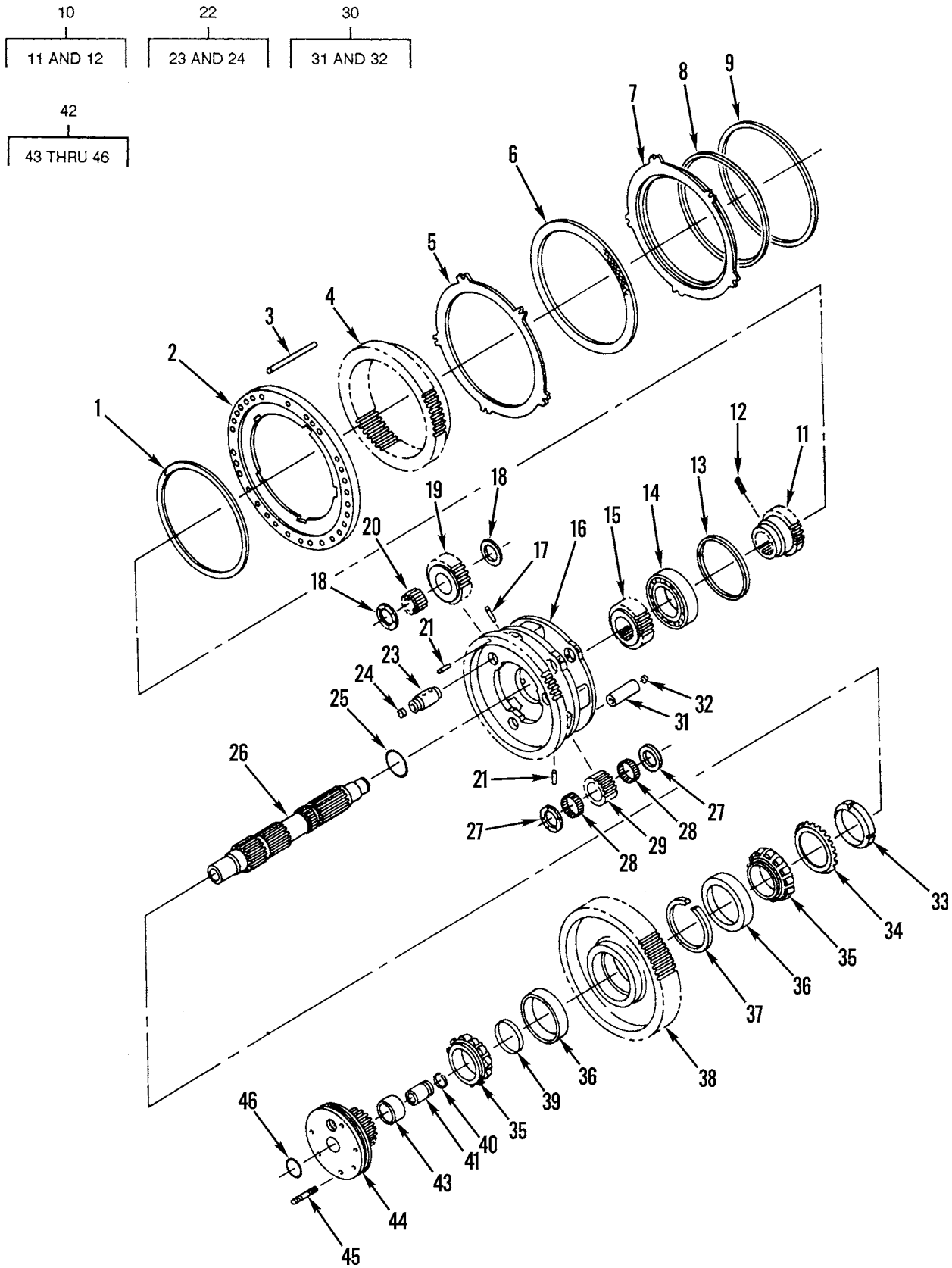

Figure 139. Planetary Group, Inner

(1) ITEM NO	(2) SMR CODE	(3) NSN	(4) CAGEC	(5) PART NUMBER	(6) DESCRIPTION AND USABLE ON CODES(UOC)	(7) QTY
GROUP 0710 TRANSMISSION ASSEMBLY AND ASSOCIATED PARTS FIG. 139 PLANETARY GROUP, INNER						
1	PFHZZ	2520010675546	11083	2P4435	PLATE.....	1
2	PFHZZ	5325008120645	80756	RR-900	RING,RETAINING.....	1
3	PFHZZ	5315011511101	11083	3P1681	PIN,STRAIGHT,HEADLE.....	1
4	PAHZZ	3020010669186	11083	2P4433	GEAR.....	1
5	PFHZZ	2520011036812	11083	8P1656	PLATE,CLUTCH.....	1
6	PFHZZ	3010011505434	11083	6Y2027	DISK,CLUTCH.....	1
7	PFHZZ	2520010675551	11083	2P4510	PISTON.....	1
8	PFHZZ	5330010675552	11083	2P4511	RING SEAL.....	1
9	PAHZA	5330010661420	11083	1P9216	RING SEAL.....	1
10	XDHZZ		11083	3P3713	GEAR ASSEMBLY.....	1
11	XAHZZ		11083	3P0305	.GEAR,SUN.....	1
12	XDHZZ		11083	8S3426	.DOWEL.....	1
13	PFHZZ	5325008532384	80756	RRT-500	RING,RETAINING.....	1
14	PFHZZ	3110010225380	11083	3P0953	BEARING.....	1
15	PFHZZ	3020010944590	11083	3P0304	GEAR,SPUR.....	1
16	PFHZZ	3040011491887	11083	3P0298	GEARSHAFT,SPUR.....	1
17	PFHZZ	5315010597198	11083	3S2708	PIN.....	1
18	PFHZZ	3120011861302	11083	8E8304	BEARING,WASHER,THRU.....	6
19	PFHZZ	3110009210011	11083	5M5018	BEARING,ROLLER,JOUR.....	3
20	XDHZZ		11083	7G3451	GEAR,SPUR.....	3
21	PFHZZ	5315008443964	80205	MS16562-47	PIN,SPRING.....	2
22	XDHZZ		11083	3P0297	SHAFT,STRAIGHT.....	1
23	XDHZZ		11083	2S4899	.PIN,STRAIGHT,HEADLE.....	1
24	PFHZZ	5340007373635	19207	7373635	.PLUG,EXPANSION.....	1
25	PFHZZ	5330011009046	11083	1P9252	SEAL,RING.....	1
26	PFHZZ	2520014684331	11083	1267130	SHAFT ASSEMBLY,SPEC.....	14
27	PFHZZ	3120010955803	11083	8E8299	BEARING,WASHER,THRU.....	6
28	PFHZZ	3110008627671	60380	BNE25730	BEARING,ROLLER,JOUR.....	6
29	XDHZZ		11083	7G3450	GEAR,SPUR.....	3
30	XDHZZ		19207	11634481	SHAFT,STRAIGHT.....	3
31	XDHZZ		11083	5S7944	.SHAFT,STRAIGHT.....	1
32	PFHZZ	5340007373635	19207	7373635	.PLUG,EXPANSION.....	1
33	PFHZZ	5310010537474	11083	4H7859	NUT,LOCK.....	1
34	PFHZZ	5310004845739	11083	1B6161	WASHER,KEY.....	1
35	PAHZZ	2520010675620	11083	1P2662	CONE.....	2
36	PAHZZ	2520010675619	11083	1P2636	CUP.....	2
37	PFHZZ	5325010942430	11083	1P9646	RING,RETAINING.....	1
38	PFHZZ	3020010945263	11083	3P0296	GEAR,HELICAL.....	1
39	PFHZZ	5365011568947	11083	1P9645	SPACER,RING.....	1
40	PAHZZ	5330011519296	11083	8P0492	RETAINER,PACKING.....	5
41	PFHZZ	3120010953374	11083	9P4857	BUSHING,SLEEVE.....	5
42	PAHZZ	3130011517375	11083	9P4859	HOUSING,BEARING UNI.....	1
43	PAHZZ	3120010944416	11083	9P6264	.BEARING,SLEEVE.....	1
44	XAHZZ		11083	9P4858	.CAGE.....	1
45	PFHZZ	5307004656789	11083	2M4779	.STUD,PLAIN.....	6
46	PCHZZ	5331007568795	11083	5H3252	.O-RING.....	1

END OF FIGURE

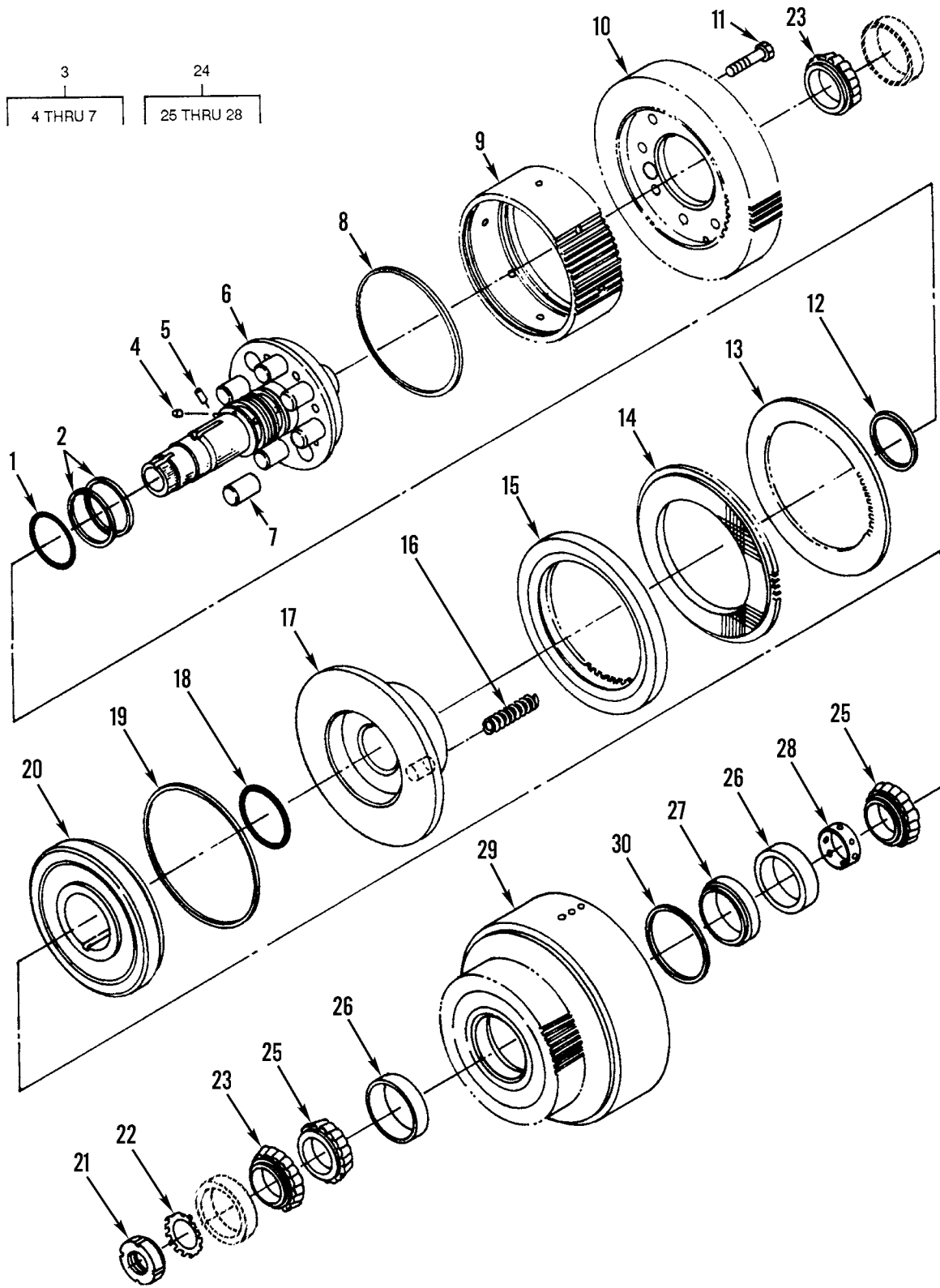

Figure 140. Transmission Forward and Reverse Clutch Shaft

(1) ITEM NO	(2) SMR CODE	(3) NSN	(4) CAGEC	(5) PART NUMBER	(6) DESCRIPTION AND USABLE ON CODES(UOC)	(7) QTY
GROUP 0710 TRANSMISSION ASSEMBLY AND ASSOCIATED PARTS FIG. 140 TRANSMISSION FORWARD AND REVERSE CLUTCH SHAFT						
1	PAHZZ	5330010221806	11083	3P5859	SEAL.....	2
2	PAHZA	5330009445000	11083	1T0234	SEAL RING,METAL.....	4
3	XDHXX		11083	3P5737	SHAFT, SHOULDERED.....	2
4	PAHZZ	5340011558881	11083	3P7009	.CAP-PLUG, PROTECTIVE.....	1
5	PAHZA	5315009998417	11083	8H9208	.PIN, STRAIGHT, HEADLE.....	1
6	XAHZZ		11083	3P3610	.SHAFT.....	1
7	XDHZZ		11083	1S9292	.PIN, STRAIGHT, HEADLE.....	2
8	PFHZZ	5330010943660	11083	3P5726	PACKING, PREFORMED.....	2
9	PAHZZ	2520011513422	11083	3P5360	HUB, CLUTCH, HYDRAULI.....	2
10	PFHZZ	3020010965743	11083	3P0341	GEAR, HELICAL.....	1
10	PFHZZ	3020010946990	11083	3P0342	GEAR, HELICAL.....	1
11	PFHZZ	5306002638949	11083	4F8965	BOLT, MACHINE.....	16
12	PFHZZ	5330010940368	11083	3P5728	PACKING, PREFORMED.....	2
13	PFHZZ	3010010944648	11083	3P0337	DISK, CLUTCH.....	12
14	PFHZZ	3010010941959	11083	6Y7981	DISK, CLUTCH.....	12
15	PFHZZ	3020011525213	11083	3P0335	GEAR, INTERNAL.....	2
16	PAHZA	5360010943211	11083	1S8478	SPRING, HELICAL, COMP.....	12
17	PFHZZ	3040011513438	11083	3P5359	PISTON, LINEAR ACTUA.....	2
18	PFHZZ	5330007308003	11083	3D2898	PACKING, PREFORMED.....	2
19	PFHZZ	5330010938485	11083	2P1068	PACKING, PREFORMED.....	2
20	XDHZZ		11083	9W4137	PLATE, PISTON REACTI.....	2
21	PFHZZ	5310001380260	11083	2H3777	NUT, PLAIN, ROUND.....	2
22	PFHZZ	5310001860966	96906	MS19070-071	WASHER, KEY.....	2
23	PAHZZ	3110001000743	11083	1B3953	CONE AND ROLLERS, TA.....	4
24	PAHZZ	3110010221814	60038	LM501349LM501310 ASSEMBLY90016	BEARING, ROLLER, TAPE.....	2
25	XAHZZ	3110007276901	08162	LM501349	.CONE AND ROLLERS, TA.....	2
26	XAHZZ	3110006781862	98016	LM501310	.CUP, TAPERED ROLLER.....	2
27	XAHZZ		60038	LM501310EA	.CUP, TAPERED ROLLER.....	1
28	XAHZZ		60038	LM501349XW	.SPACER, CONE.....	1
29	PFHZZ	2520011512638	11083	3P0329	DRUM AND GEAR ASSEM.....	2
30	PAHZA	5325009726825	80756	RRT287	RING, RETAINING.....	2

END OF FIGURE

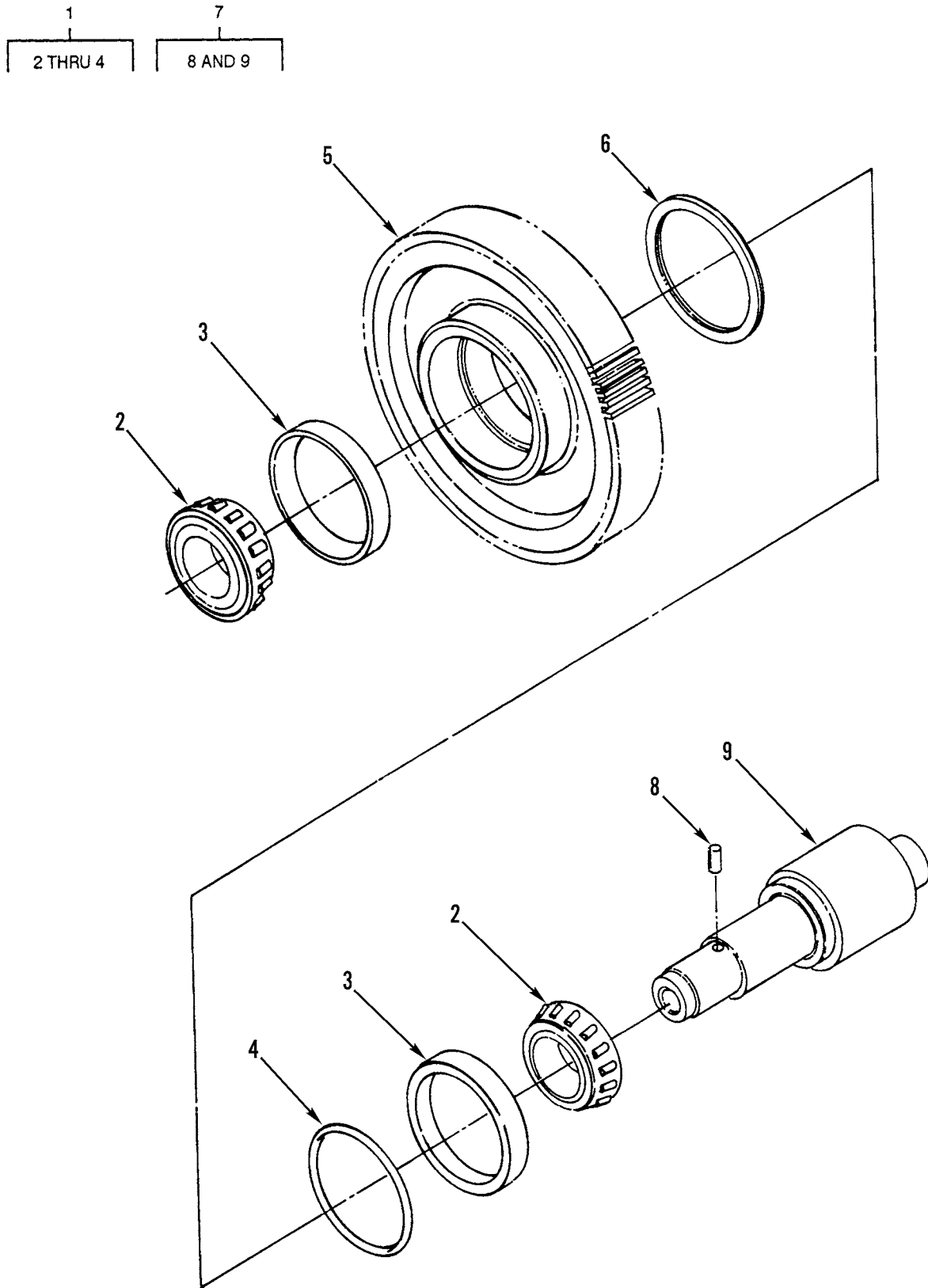

Figure 141. Transmission Idler Shaft

(1) ITEM NO	(2) SMR CODE	(3) NSN	(4) CAGEC	(5) PART NUMBER	(6) DESCRIPTION AND USABLE ON CODES(UOC)	(7) QTY
GROUP 0710 TRANSMISSION ASSEMBLY AND ASSOCIATED PARTS FIG. 141 TRANSMISSION IDLER SHAFT						
1	PAHZZ	3110010978104	11083	7S8576	BEARING,ROLLER,TAPE.....	1
2	XAHZZ	3110001003119	60038	3780	.CONE AND ROLLERS,TA.....	2
3	XAHZZ		60038	3730	.CUP,TAPERED ROLLER.....	2
4	XAHZZ		60038	K426900R	.SPACER CONE.....	1
5	PFHZZ	3020010947530	11083	3P0343	GEAR,HELICAL.....	1
6	PFHZZ	5325010942429	11083	5K4068	RING,RETAINING.....	1
7	XDHZZ		11083	3P0754	SHAFT,SHOULDERED.....	1
8	PFHZZ	2520010664723	11083	8M6521	.DOWEL.....	1
9	XAHZZ		11083	3P0344	.SHAFT,IDLER.....	1

END OF FIGURE

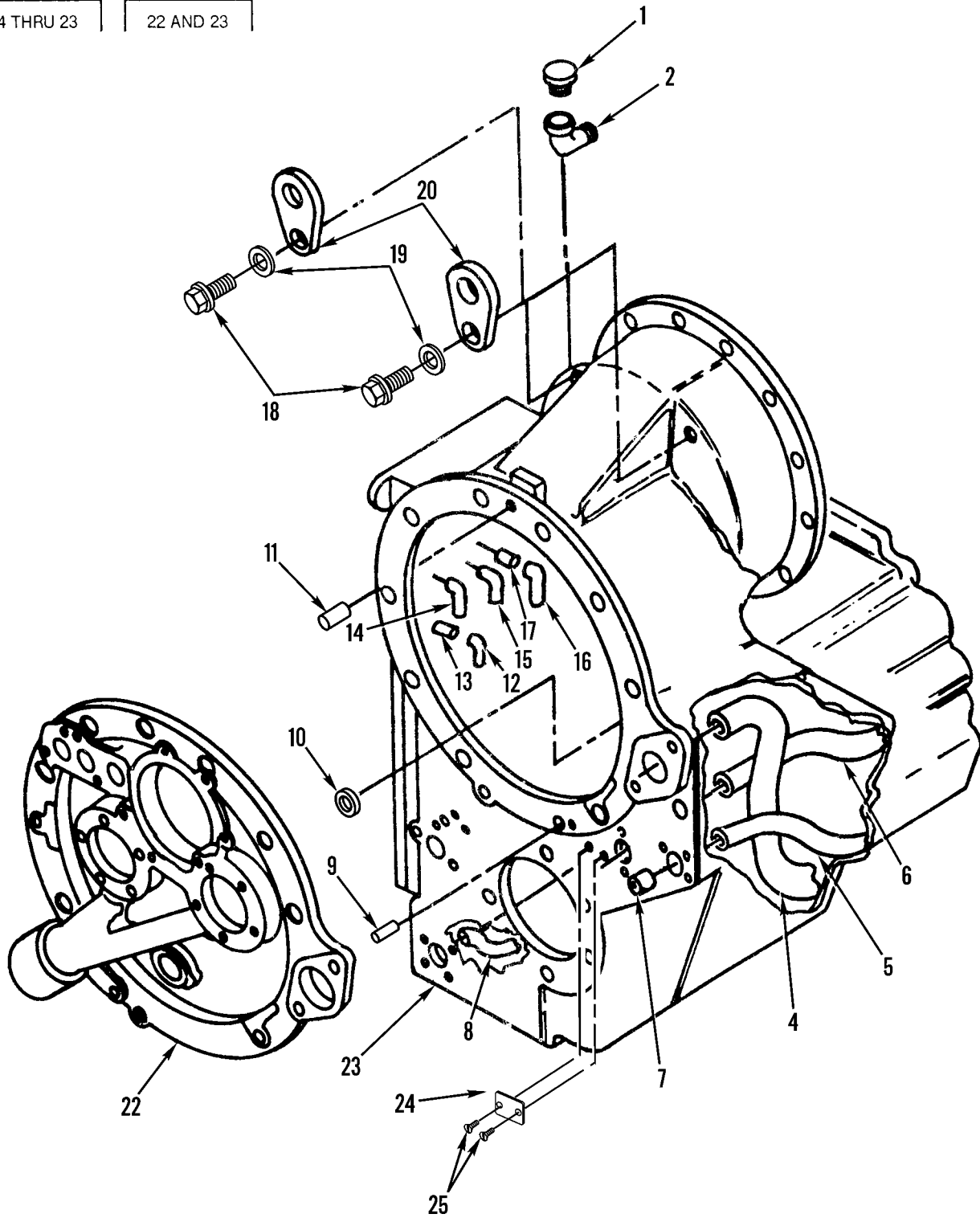
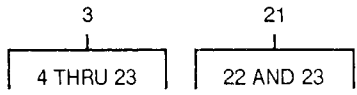

Figure 142. Transmission Case and Cover

(1) ITEM NO	(2) SMR CODE	(3) NSN	(4) CAGEC	(5) PART NUMBER	(6) DESCRIPTION AND USABLE ON CODES(UOC)	(7) QTY
GROUP 0710 TRANSMISSION ASSEMBLY AND ASSOCIATED PARTS FIG. 142 TRANSMISSION CASE AND COVER						
1	PAOZZ	2520011640077	11083	9G5127	BREATHER.....	1
2	PFHZZ	4730002469215	11083	3B6553	ELBOW, PIPE.....	1
3	PFHZZ	2520011513421	11083	2P9203	CASE TRANSMISSION A.....	1
4	PFHZZ	4710011528328	11083	3P0857	.TUBE, BENT, METALLIC.....	1
5	XDHZZ		11083	3P1694	.TUBE, BENT, METALLIC.....	1
6	XDHZZ		11083	3P0855	.TUBE, BENT, METALLIC.....	1
7	PFHZZ	5365011520615	11083	3P2355	.SPACER, SLEEVE.....	1
8	XDHZZ		11083	3P0858	.TUBE, BENT, METALLIC.....	1
9	PFHZZ	5315004238085	11083	0L2061	.PIN, STRAIGHT, HEADLE.....	2
10	PAHZZ	5340011544149	11083	5S0385	.PLUG, EXPANSION.....	1
11	PFHZZ	5315001930919	11083	9M4007	.PIN, STRAIGHT, HEADLE.....	2
12	XDHZZ		11083	3P0853	.TUBE, BENT, METALLIC.....	1
13	PFHZZ	5365011520615	11083	2P5780	.SPACER, SLEEVE.....	2
14	XDHZZ		11083	3P0851	.TUBE, BENT, METALLIC.....	1
15	PAHZZ	4710011517866	11083	3P0852	.TUBE, BENT, METALLIC.....	1
16	XDHZZ		11083	3P0854	.TUBE, BENT, METALLIC.....	1
17	PFHZZ	5365011604024	11083	1P8594	.SPACER, SLEEVE.....	6
18	PFHZZ	5305007247221	80204	B1821BH063C175N	.SCREW, CAP, HEXAGON H.....	2
19	PFHZZ	5310000455001	96906	MS35340-50	.WASHER, LOCK.....	2
20	PFHZZ	5306010680039	11083	1P8654	.EYE-LIFTING.....	2
21	XAHZZ		11083	2P9202	.CASE.....	1
22	XAHZZ		11083	2P9200	.COVER, XMSN CASE.....	1
23	XAHZZ		11083	2P9201	.CASE, XMSN.....	1
24	XDHZZ		11083	6V1720	PLATE, IDENTIFICATIO.....	1
25	PFHZZ	5305007083823	11083	7B3028	SCREW, DRIVE.....	2

END OF FIGURE

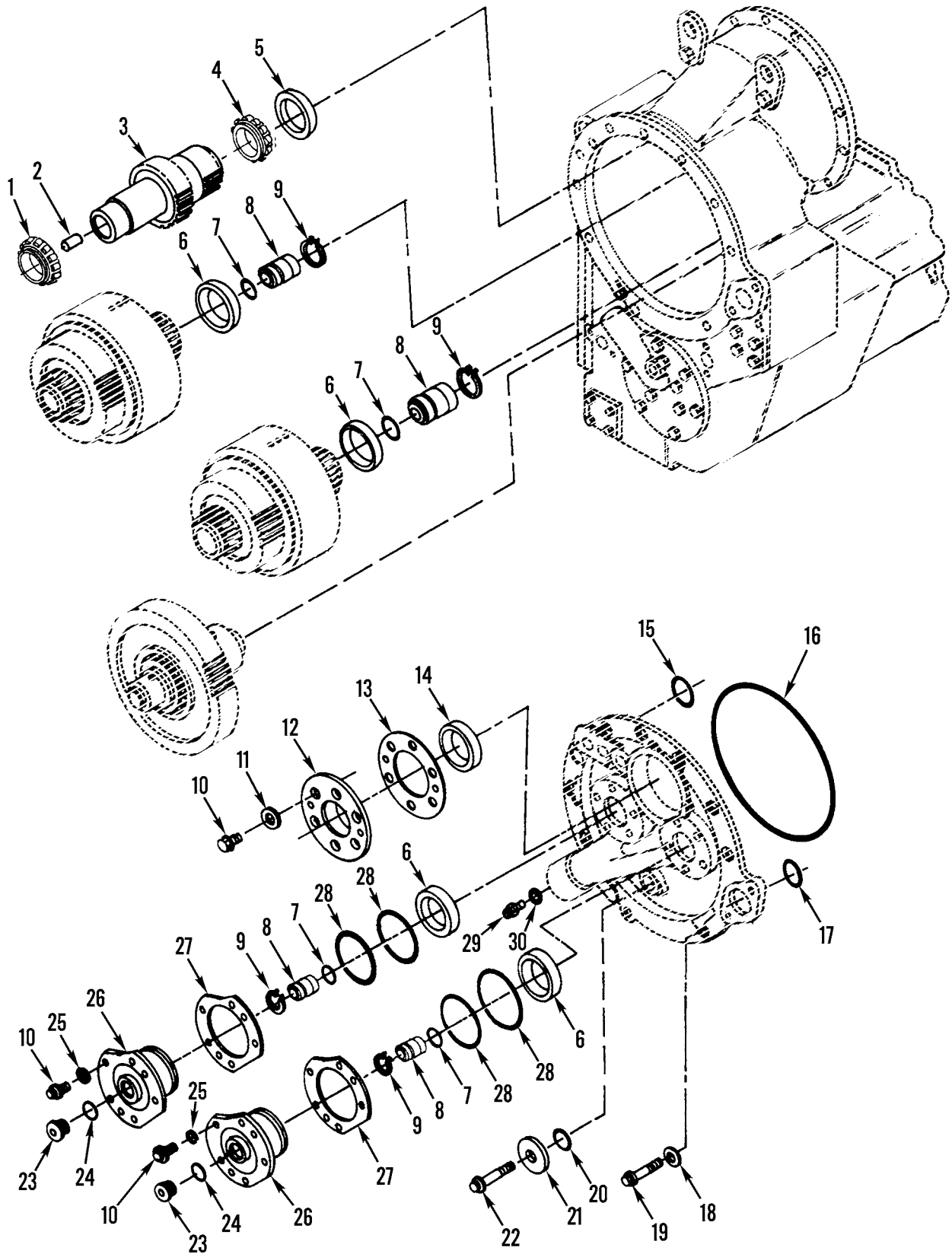

Figure 143. Transmission Upper Section

(1) ITEM NO	(2) SMR CODE	(3) NSN	(4) CAGEC	(5) PART NUMBER	(6) DESCRIPTION AND USABLE ON CODES(UOC)	(7) QTY
GROUP 0710 TRANSMISSION ASSEMBLY AND ASSOCIATED PARTS FIG. 143 TRANSMISSION UPPER SECTION						
1	PAHZZ	3110009385084	01212	JLM104948	CONE AND ROLLERS,TA.....	1
2	XBHZZ	5365011009045	11083	4B9530	SPACER,SLEEVE.....	1
3	PAHZA	3040010946428	11083	3P0323	GEARSHAFT,HELICAL.....	1
4	PAHZZ	2520010675620	11083	1P2662	CONE.....	1
5	PAHZZ	2520010675619	11083	1P2636	CUP.....	1
6	PAHZZ	3110001000359	11083	8J6322	CUP,TAPERED ROLLER.....	4
7	PFHZZ	5330011519296	11083	8P0492	RETAINER,PACKING.....	4
8	PFHZZ	3120010953374	11083	9P4857	BUSHING,SLEEVE.....	4
9	PFHZZ	2520010669196	96906	MS16624-98	RING.....	4
10	PFHZZ	5306004238194	11083	1A2029	BOLT,MACHINE.....	16
11	PFHZZ	5310001174788	11083	5M2894	WASHER,FLAT.....	6
12	PFHZZ	3110011554582	11083	3P0321	PLATE,RETAINING,BEA.....	1
13	PAHZZ	5365010675678	11083	3P0322	SHIM PACK.....	1
14	PAHZZ	3110001913923	01212	JLM104910	CUP,TAPERED ROLLER.....	1
15	PFHZZ	5331001186559	11083	4F9029	O-RING.....	5
16	PFHZZ	5330010678071	11083	2R0098	SEAL-O-RING.....	1
17	PFHZZ	5331005598786	09990	2-227N951-75	O-RING.....	1
18	PFHZZ	5310005845272	96906	MS35338-48	WASHER,LOCK.....	8
19	PFHZZ	5306011279361	11083	0S1585	BOLT,MACHINE.....	8
20	PCHZZ	5331010938484	11083	5M7423	O-RING.....	1
21	PFHZZ	5310002511488	11083	4S5824	WASHER,FLAT.....	1
22	PFHZZ	5305011075161	11083	0L2315	SCREW,CAP,HEXAGON H.....	1
23	PFHZZ	5365010318183	30780	8HP5N-S	PLUG,MACHINE THREAD.....	2
24	PFHZZ	5331009486482	11083	3K0360	O-RING.....	2
25	PFHZZ	5310006379541	96906	MS35338-46	WASHER,LOCK.....	10
26	PFHZZ	3130011544037	11083	3P0326	HOUSING,BEARING UNI.....	2
27	PFHZZ	5365011554518	11083	3P0327	SHIM SET.....	2
28	PCHZZ	5331002917192	09990	2-241N951-75	O-RING.....	4
29	PFHZZ	5365004520344	11083	9S8009	PLUG,MACHINE THREAD.....	2
30	PAHZZ	5331010886106	81349	M83248/2-914	O-RING.....	2

END OF FIGURE

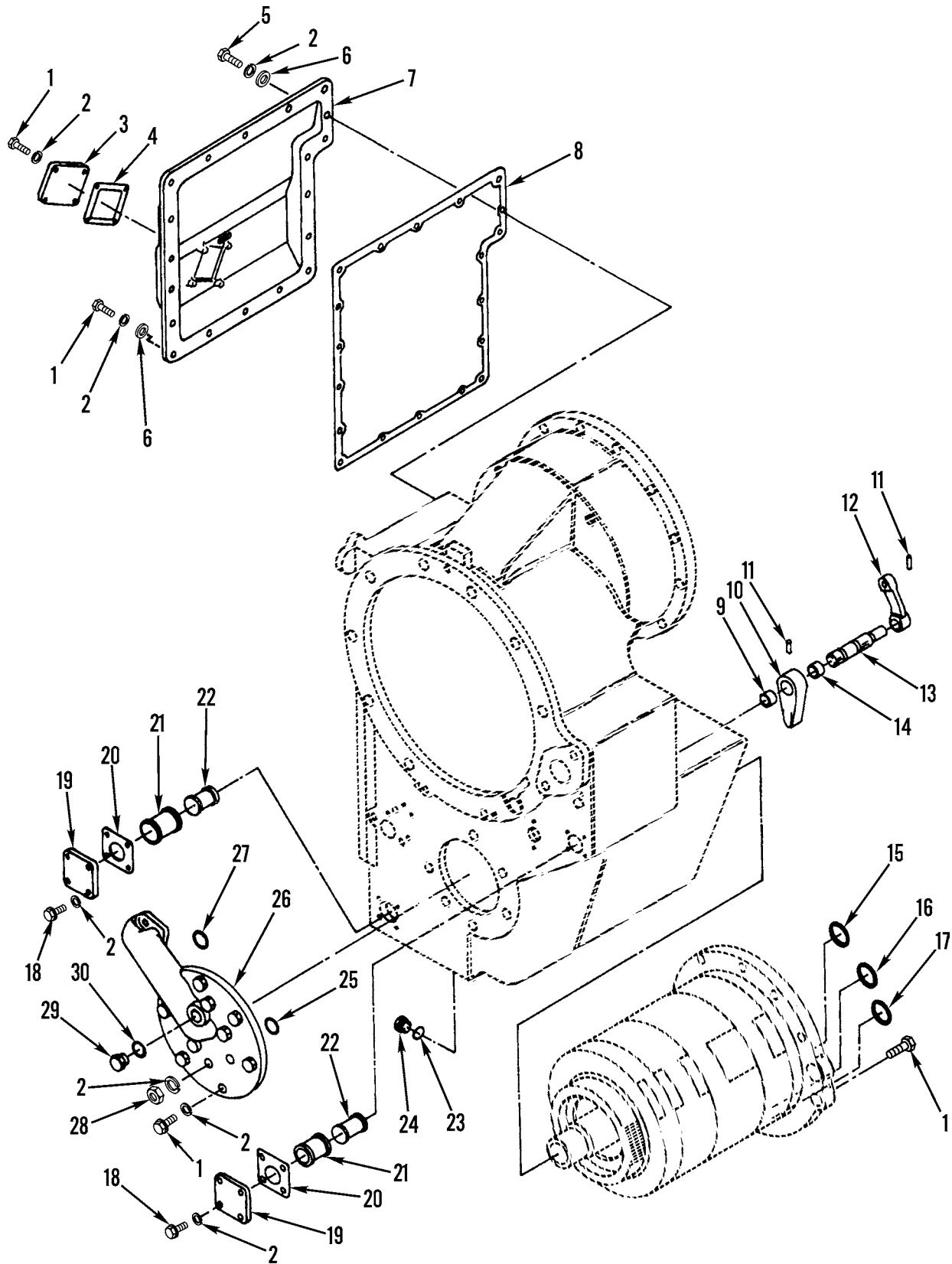

Figure 144. Transmission Lower Section

(1) ITEM NO	(2) SMR CODE	(3) NSN	(4) CAGEC	(5) PART NUMBER	(6) DESCRIPTION AND USABLE ON CODES(UOC)	(7) QTY
GROUP 0710 TRANSMISSION ASSEMBLY AND ASSOCIATED PARTS FIG. 144 TRANSMISSION LOWER SECTION						
1	PFHZZ	5305000680511	80204	B1821BH038C125N	SCREW,CAP,HEXAGON H.....	33
2	PFHZZ	5310006379541	96906	MS35338-46	WASHER,LOCK.....	46
3	PAHZZ	5340011725535	11083	2N0822	COVER,ACCESS.....	1
4	PFHZZ	5330010219052	11083	3P6061	GASKET.....	1
5	PFHZZ	5305010156841	11083	0S1591	SCREW.....	1
6	PFHZZ	5310000806004	96906	MS27183-14	WASHER,FLAT.....	19
7	PAHZZ	5340011513306	11083	2P9325	COVER,ACCESS.....	1
8	PFHZZ	5330010219051	11083	2P9326	GASKET.....	1
9	PAHZZ	3110010675616	11083	2N7609	BEARING.....	1
10	PAHZZ	2520010667706	11083	3P3426	LEVER.....	1
11	PFHZZ	5315010685889	11083	3K4897	PIN.....	2
12	PFHZZ	3040011513994	11083	3P6159	LEVER,REMOTE CONTRO.....	1
13	PFHZZ	2520010667705	11083	3P3424	SHAFT.....	1
14	PAHZZ	3110010669172	11083	1035962	BEARING.....	1
15	PCHZZ	5331005277748	11083	4F7952	O-RING.....	1
16	PCHZZ	5331002456767	99193	S9413-215	O-RING.....	1
17	PAHZZ	5331005598786	09990	2-227N951-75	O-RING.....	1
18	PFHZZ	5306002604508	11083	0S1594	BOLT,MACHINE.....	8
19	PFHZZ	5340011555275	11083	4H5440	COVER,ACCESS.....	2
20	PFHZZ	5330004333790	11083	3S7781	GASKET.....	2
21	PAHZZ	4730011597840	11083	8S9130	STRAINER ELEMENT,SE.....	2
22	PAHZZ	4330010667713	11083	8S9129	FILTER,FLUID.....	2
23	PFHZZ	5330002391792	79150	2165	GASKET.....	1
24	PFHZZ	5365004265507	11083	6B5262	PLUG,MACHINE THREAD.....	1
25	PCHZZ	5331005931192	11083	3H0107	O-RING.....	3
26	PFHZZ	5340011512579	11083	3P0320	COVER,ACCESS.....	1
27	PAHZZ	5331008650404	62983	154022	O-RING.....	1
28	PFHZZ	5310014297859	11083	6V8801	NUT,PLAIN,HEXAGON.....	6
29	PFHZZ	5365004114584	11083	9S4191	PLUG,MACHINE THREAD.....	1
30	PCHZZ	5331008013354	25184	906-737-70	O-RING.....	1

END OF FIGURE

16
17 THRU 19

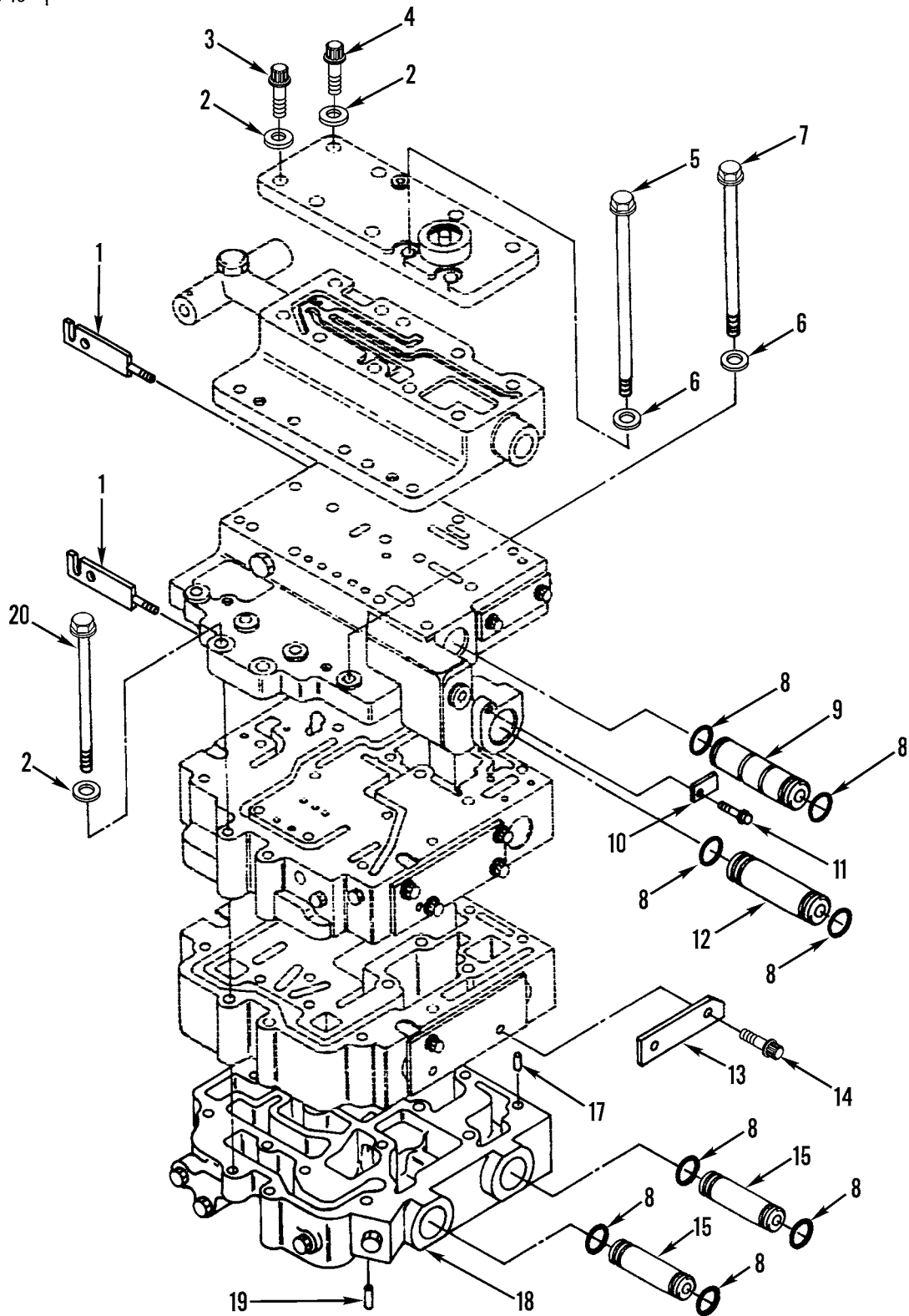

Figure 145. Transmission Control Valve and Mounting

(1) ITEM NO	(2) SMR CODE	(3) NSN	(4) CAGEC	(5) PART NUMBER	(6) DESCRIPTION AND USABLE ON CODES(UOC)	(7) QTY
GROUP 0714 SERVO UNIT						
FIG. 145 TRANSMISSION CONTROL VALVE AND MOUNTING						
1	PFFZZ	5340011602370	11083	6P5095	CONNECTOR, ROD END.....	2
2	PFHZZ	5310000814219	96906	MS27183-12	WASHER, FLAT.....	16
3	PAHZZ	5306004550461	11083	4S5845	BOLT, MACHINE.....	4
4	PFHZZ	5305011652400	11083	3P0208	SCREW, CAP, HEXAGON H.....	8
5	PFFZZ	5306000085974	11083	5F6044	BOLT, MACHINE.....	2
6	PFFZZ	5310001174788	11083	5M2894	WASHER, FLAT.....	4
7	PFFZZ	5306004265058	11083	4F0411	BOLT, MACHINE.....	2
8	PFFZZ	5331006136522	11083	4M8303	O-RING.....	8
9	PFFZZ	5365011554458	11083	3P0868	SPACER, SLEEVE.....	1
10	PAFZZ	2520010661443	11083	3P2781	PLATE.....	1
11	PFFZZ	5306002537879	11083	1T0416	BOLT, MACHINE.....	1
12	PFFZZ	5365011568760	11083	3P0869	SPACER, SLEEVE.....	1
13	PAFZZ	2520010661442	11083	3P2777	PLATE.....	1
14	PFFZZ	5306010599566	11083	6L4783	BOLT, MACHINE.....	2
15	PFFZZ	3120011566477	11083	3P0870	BUSHING, SLEEVE.....	2
16	PAHZZ	2590010661444	11083	3P2870	MANIFOLD ASSEMBLY.....	1
17	PFHZZ	5315007607425	11083	8M8489	.PIN, HOLLOW.....	2
18	XAHZZ		11083	3P0865	.MANIFOLD.....	1
19	PAHZZ	5315011497833	11083	9M6803	.PIN, STRAIGHT, HEADLE.....	2
20	PFHZZ	5306010853661	11083	9M4289	BOLT, MACHINE.....	4

END OF FIGURE

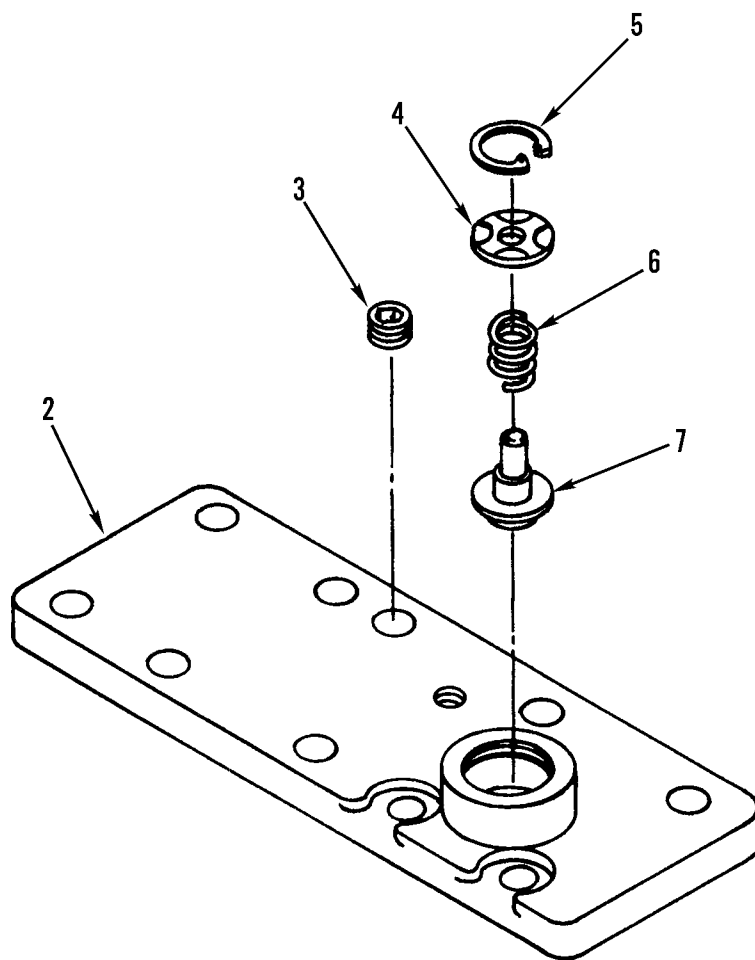
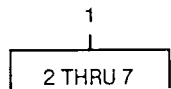

Figure 146. Transmission Pilot Valve Cover

(1) ITEM NO	(2) SMR CODE	(3) NSN	(4) CAGEC	(5) PART NUMBER	(6) DESCRIPTION AND USABLE ON CODES(UOC)	(7) QTY
GROUP 0714 SERVO UNIT						
FIG. 146 TRANSMISSION PILOT VALVE						
COVER						
1	XDHZZ		11083	3P0864	COVER ASSEMBLY, TRAN.....	1
2	XAHZZ		11083	3P2438	.COVER.....	1
3	PFHZZ	4730000444688	89346	50410DA	.PLUG, PIPE.....	1
4	PFHZZ	5310011567713	11083	3P0867	.WASHER, FLAT.....	1
5	PFHZZ	5325008072636	96906	MS16625-1100	.RING, RETAINING.....	1
6	XDHZZ		11083	3J6956	.SPRING, HELICAL, COMP.....	1
7	XDHZZ		11083	3P0866	.DISK, VALVE.....	1

END OF FIGURE

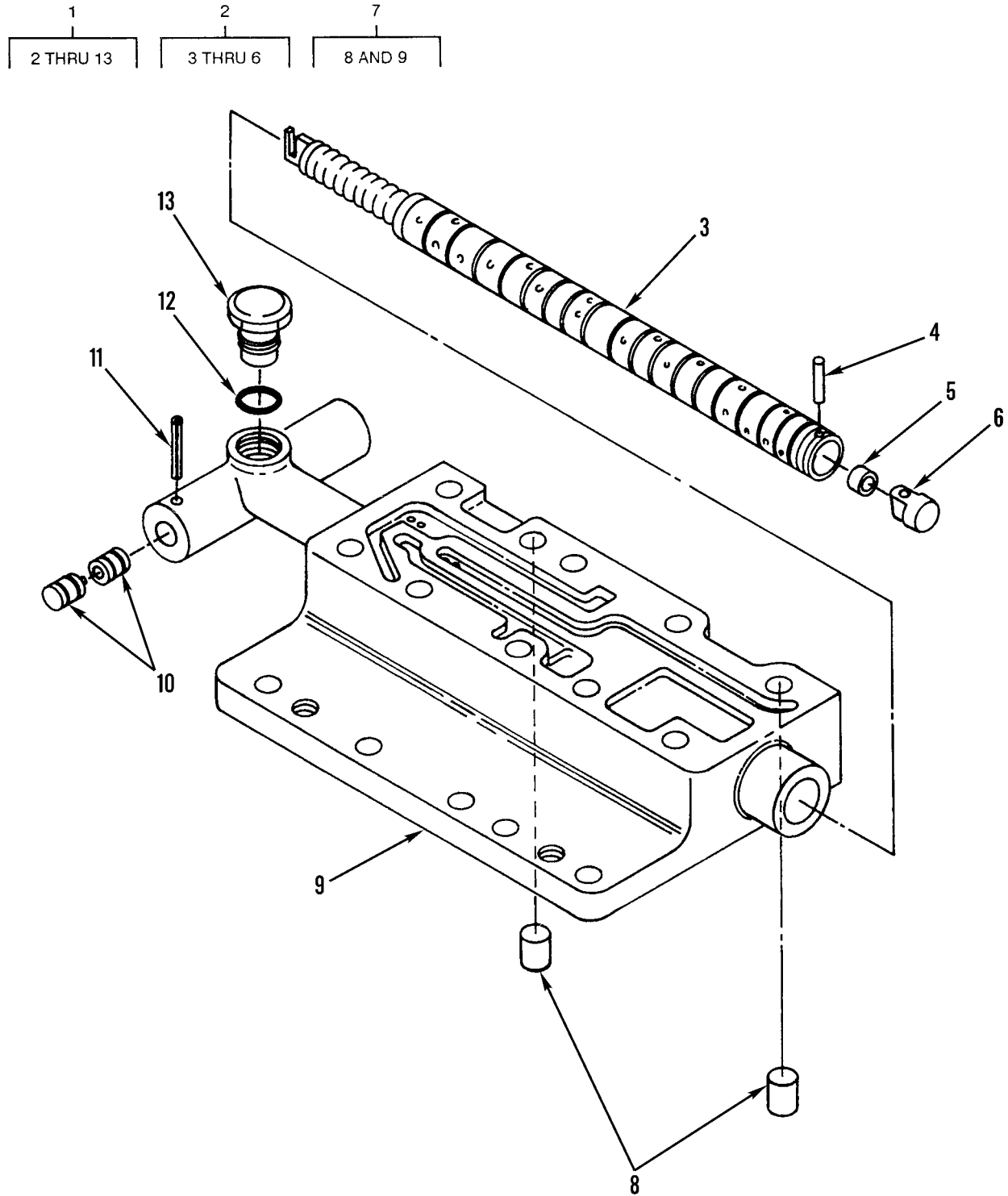

Figure 147. Transmission Pilot Valve

(1) ITEM NO	(2) SMR CODE	(3) NSN	(4) CAGEC	(5) PART NUMBER	(6) DESCRIPTION AND USABLE ON CODES(UOC)	(7) QTY
GROUP 0714 SERVO UNIT						
FIG. 147 TRANSMISSION PILOT VALVE						
1	PFHHH	4820013336075	11083	3P0842	VALVE,LINER,DIRECT.....	1
2	XDHZZ		11083	2P7030	.SLEEVE,DIRECTIONAL.....	1
3	XAHZZ		11083	2P4525	..SPOOL.....	1
4	PFHZZ	5315005296952	11083	6H2948	..PIN.....	1
5	PFHZZ	5340007373635	19207	7373635	..PLUG,EXPANSION.....	1
6	XDHZZ		11083	2P4503	..PLUG.....	1
7	XAHZZ		11083	3P8067	.BODY ASSY.....	1
8	PFHZZ	5315007607425	11083	8M8489	..PIN,HOLLOW.....	2
9	XAHZZ		11083	3P1797	..BODY,SELECTOR SPEED.....	1
10	PAHZZ	2590010661455	11083	7S4607	.DETENT ASSEMBLY.....	2
11	PFHZZ	5315010661406	11083	2H6265	.PIN.....	1
12	PFHZZ	5331009486482	11083	3K0360	.O-RING.....	1
13	PAHZZ	2590010661445	11083	3P4362	.STOP.....	1

END OF FIGURE

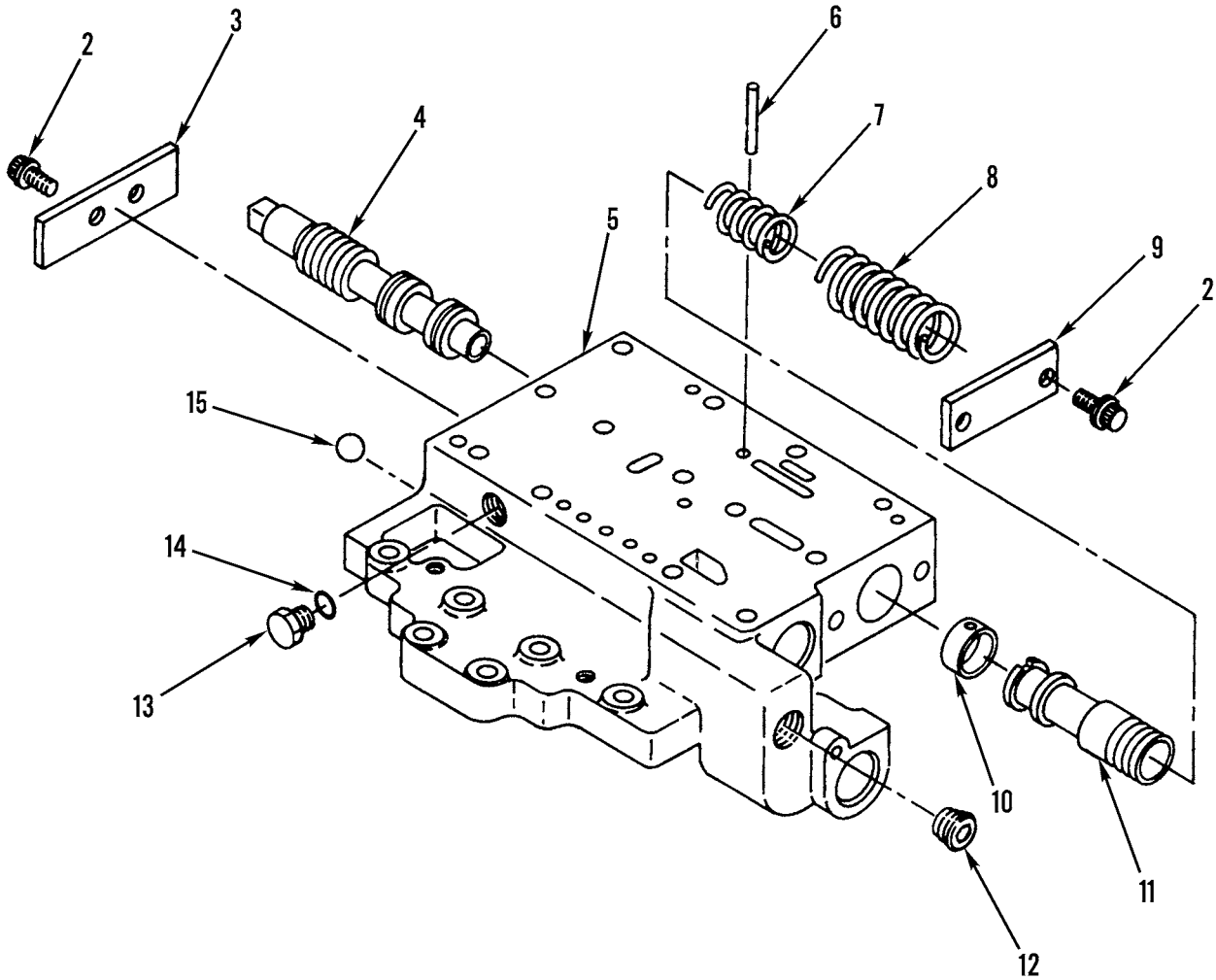
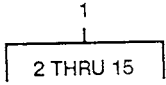

Figure 148. Transmission Directional and Pressure Control Valve

(1) ITEM NO	(2) SMR CODE	(3) NSN	(4) CAGEC	(5) PART NUMBER	(6) DESCRIPTION AND USABLE ON CODES(UOC)	(7) QTY
GROUP 0714 SERVO UNIT						
FIG. 148 TRANSMISSION DIRECTIONAL AND PRESSURE CONTROL VALVE						
1	PFHHH	2590010661435	11083	2P5814	VALVE GROUP.....	1
2	PFHZZ	5306002537879	11083	1T0416	.BOLT,MACHINE.....	4
3	PFHZZ	2590010661441	11083	3P2706	.PLATE.....	1
4	PAHZZ	2590010661421	11083	1P9685	.SPOOL.....	1
5	XAHZZ		11083	3P2363	.BODY.....	1
6	PFHZZ	5315010647516	11083	8H5244	.DOWEL.....	1
7	PAHZA	5360010669187	11083	2P5701	.SPRING.....	1
8	PFHZZ	5360010661432	11083	2P5700	.SPRING.....	1
9	PAHZZ	2590010661433	11083	2P5803	.PLATE.....	1
10	PFHZZ	2520010599410	11083	5S7906	.STOP.....	1
11	PAHZZ	2590010661429	11083	2P4529	.SPOOL.....	1
12	PFHZZ	4730002783383	15235	PLG1	.PLUG,PIPE.....	1
13	PFHZZ	5365004114584	11083	9S4191	.PLUG,MACHINE THREAD.....	1
14	PCHZZ	5331008013354	25184	906-737-70	.O-RING.....	1
15	PFHZZ	3110000119935	11083	4B9782	.BALL,BEARING.....	1

END OF FIGURE

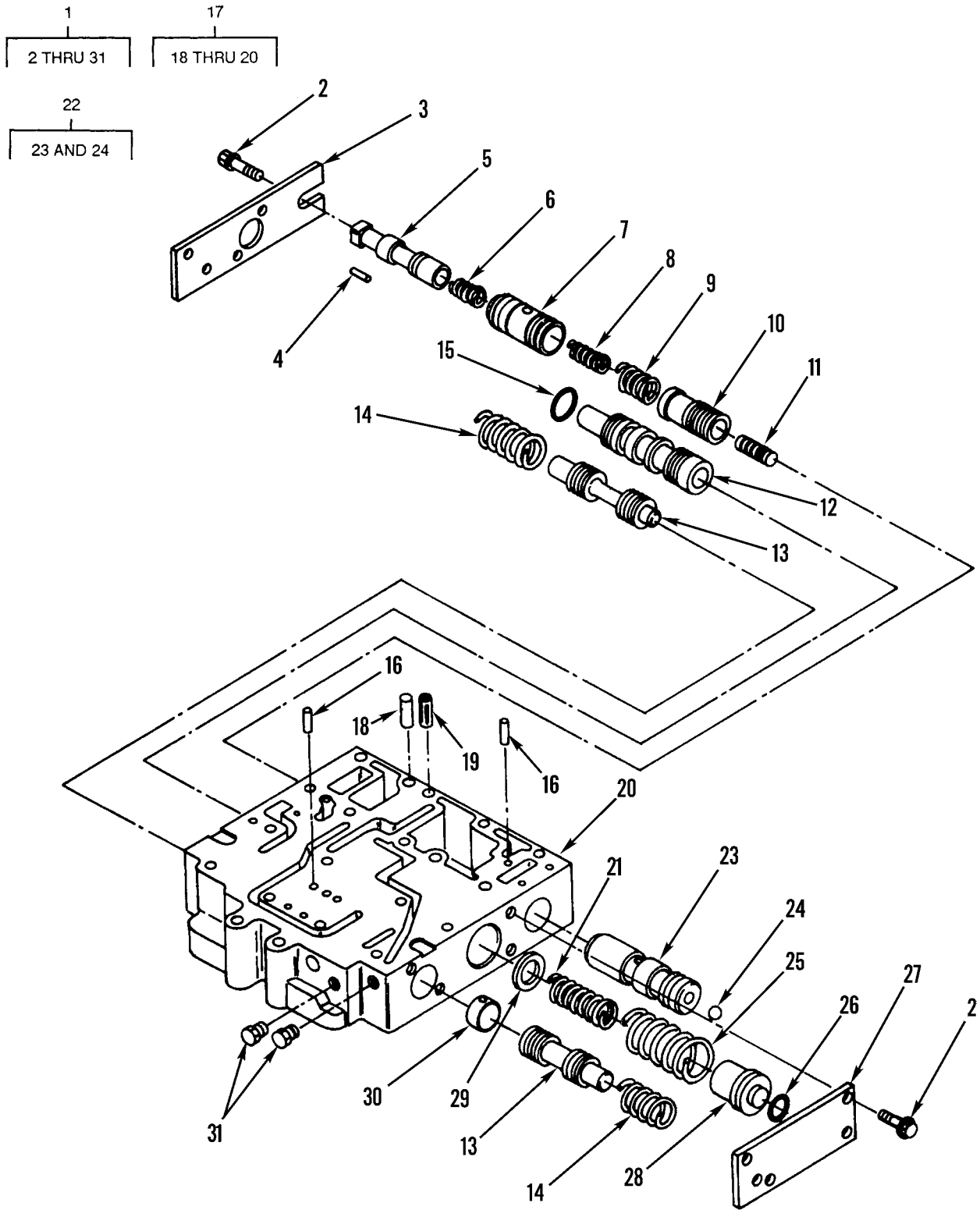

Figure 149. Transmission Selector and Differential Control Valve

(1) ITEM NO	(2) SMR CODE	(3) NSN	(4) CAGEC	(5) PART NUMBER	(6) DESCRIPTION AND USABLE ON CODES(UOC)	(7) QTY
GROUP 0714 SERVO UNIT						
FIG. 149 TRANSMISSION SELECTOR AND DIFFERENTIAL CONTROL VALVE						
1	PAHHH	2520011853123	11083	8P1100	VALVE BODY ASSEMBLY.....	1
2	PFHZZ	5306002537879	11083	1T0416	.BOLT,MACHINE.....	7
3	PFHZZ	5342010682768	11083	2P4504	.COVER.....	1
4	PFHZZ	5315010627137	11083	3H1118	.PIN,SPRING.....	1
5	XDHZZ		11083	3T2543	.SLIDE,DIRECTIONAL C.....	1
6	PFHZZ	5360010661450	11083	3P8042	.SPRING.....	1
7	XDHZZ		11083	3T2542	.SLEEVE,DIRECTIONAL.....	1
8	PAHZA	5360010951833	11083	2P4547	.SPRING,HELICAL,COMP.....	1
9	PFHZZ	5360011005378	11083	3P0812	.SPRING,HELICAL,COMP.....	1
10	XDHZZ		11083	8P1096	.PISTON,VALVE.....	1
11	PFHZZ	2520010599381	11083	2M1168	.SLUG.....	1
12	PAHZZ	4810004321944	11083	1P0561	.SLIDE,DIRECTIONAL C.....	1
13	XDHZZ		11083	2P4486	.SLIDE,DIRECTIONAL C.....	2
14	PAHZA	5360010661427	11083	2P4501	.SPRING.....	2
15	PCHZZ	5331009293499	11083	3D4245	.O-RING.....	1
16	PFHZZ	5315010647516	11083	8H5244	.DOWEL.....	2
17	PAHZZ	2520011488160	11083	8P1098	.BODY ASSEMBLY,TRANS.....	1
18	PFHZZ	5315007607425	11083	8M8489	..PIN,HOLLOW.....	4
19	XDHZZ		11083	6P3223	..SLEEVE,DIRECTIONAL.....	8
20	XAHZZ		11083	8P1099	..BODY.....	1
21	PAHZA	5360010661454	11083	3S9949	.SPRING.....	1
22	PAHZZ	2590010661449	11083	3P7834	.STOP ASSEMBLY.....	1
23	PAHZZ	2590010661424	11083	2P4484	..STOP.....	1
24	PFHZZ	3110009491438	11083	4B9880	..BALL,BEARING.....	1
25	PAHZA	5360010661446	11083	3P6669	.SPRING.....	1
26	PCHZZ	5331006334535	11083	2H3932	.O-RING.....	1
27	PFHZZ	5342010682769	11083	2P4507	.COVER.....	1
28	XDHZZ		11083	2P4506	.PLUG.....	1
29	PFHZZ	5310010953330	11083	3S9951	.WASHER,FLAT.....	1
30	PFHZZ	2520010599410	11083	5S7906	.STOP.....	1
31	PFHZZ	4730009247886	11083	5M6214	.PLUG,PIPE.....	3

END OF FIGURE

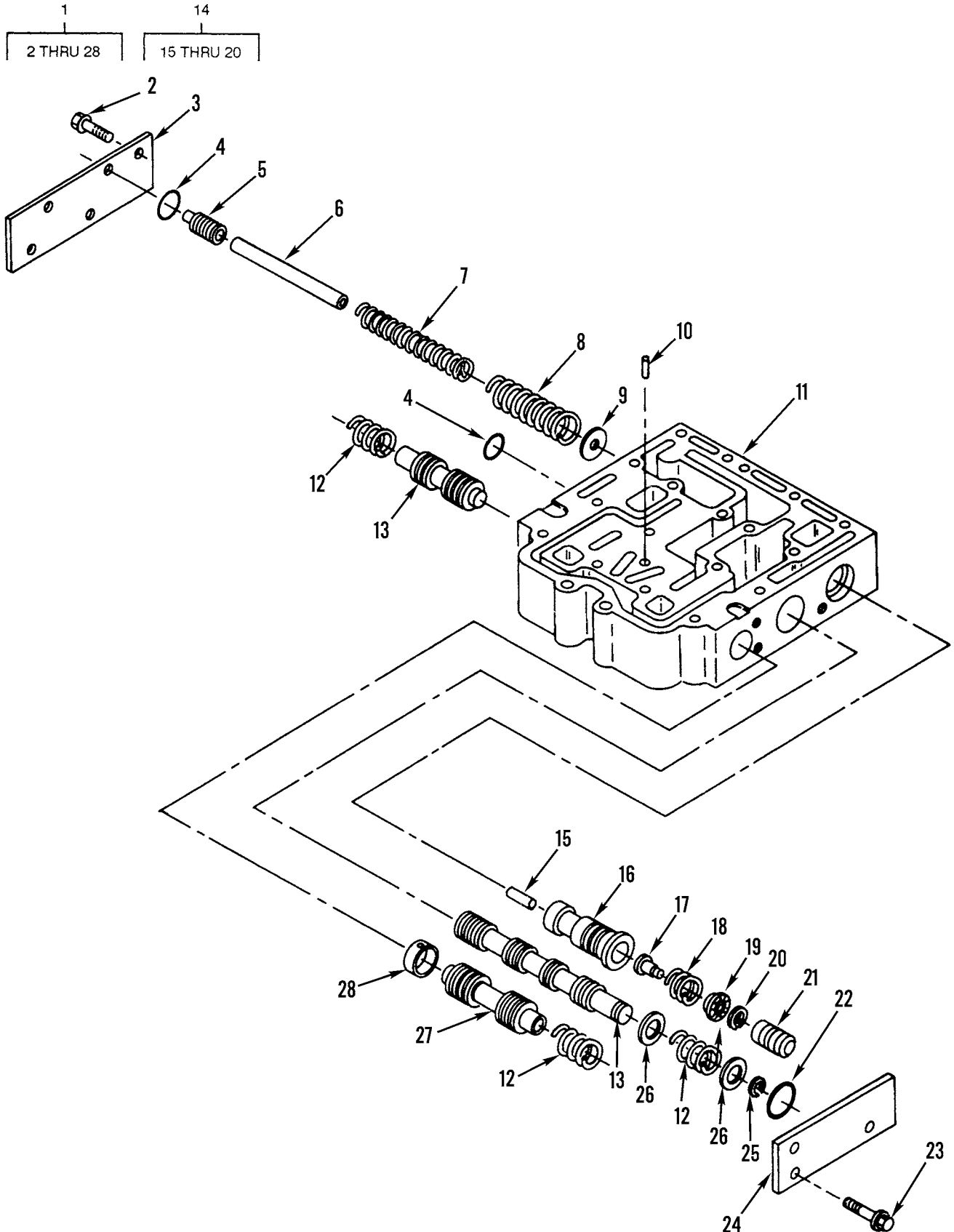

Figure 150. Transmission Selector and Modulating Valve

(1) ITEM NO	(2) SMR CODE	(3) NSN	(4) CAGEC	(5) PART NUMBER	(6) DESCRIPTION AND USABLE ON CODES(UOC)	(7) QTY
GROUP 0714 SERVO UNIT						
FIG. 150 TRANSMISSION SELECTOR AND MODULATING VALVE						
1	XDHHH		11083	2P5816	VALVE GROUP.....	1
2	PFFZZ	5306002537879	11083	1T0416	.BOLT,MACHINE.....	5
3	PAHZZ	2590010668451	11083	2P4502	.COVER.....	1
4	PCHZZ	5331009293499	11083	3D4245	.O-RING.....	2
5	XDHZZ		11083	2P4396	.PISTON.....	1
6	PFHZZ	5365010668448	11083	2P4397	.SPACER.....	1
7	PFHZA	5360010958227	11083	2P4499	.SPRING,HELICAL,COMP.....	1
8	PFHZZ	5360010668450	11083	2P4500	.SPRING.....	1
9	PFHZZ	5310010958406	11083	7M1396	.WASHER,FLAT.....	V
9	PFHZZ	5310007653237	73734	97410	.WASHER,FLAT.....	V
9	PFHZZ	5365009481600	11083	5M3492	.SPACER.....	V
10	PFHZZ	5315010647516	11083	8H5244	.DOWEL.....	1
11	XAHZZ		11083	3P1786	.BODY.....	1
12	PAHZA	5360010661427	11083	2P4501	.SPRING.....	3
13	PAHZZ	2590010668446	11083	2P4372	.SPOOL.....	1
14	PAHZZ	2590010668460	11083	6P4700	.SPOOL ASSEMBLY.....	1
15	PFHZZ	5315010544325	11083	5M8009	.. PIN,ENGINE,VEHICULA.....	4
16	XAHZZ		11083	6P4699	.. SPOOL.....	1
17	PFHZZ	2520002374603	11083	1S2121	.. PLUNGER,RETARDER CO.....	4
18	PFHZZ	5360009508041	11083	4M2381	.. SPRING,SPECIAL.....	4
19	PFHZZ	2520010608624	11083	1S1636	.. RETAINER.....	4
20	PFHZZ	5325008049743	96906	MS16625-1050	.. RING,RETAINING.....	4
21	XDHZA	3110010599335	11083	5M2504	.BEARING.....	4
22	PAHZZ	5331008650404	11083	6F6673	.O-RING.....	1
23	PFHZZ	5306010599566	11083	6L4783	.BOLT,MACHINE.....	1
24	PAHZZ	2590010668455	11083	3P1798	.COVER.....	1
25	PFHZZ	5325004938125	96906	MS16626-1062	.RING,RETAINING.....	1
26	PAHZA	5310010668452	11083	2P9186	.WASHER.....	2
27	XDHZZ		11083	2P4486	.SLIDE,DIRECTIONAL C.....	2
28	PFHZZ	2520010599410	11083	5S7906	.STOP.....	1

END OF FIGURE

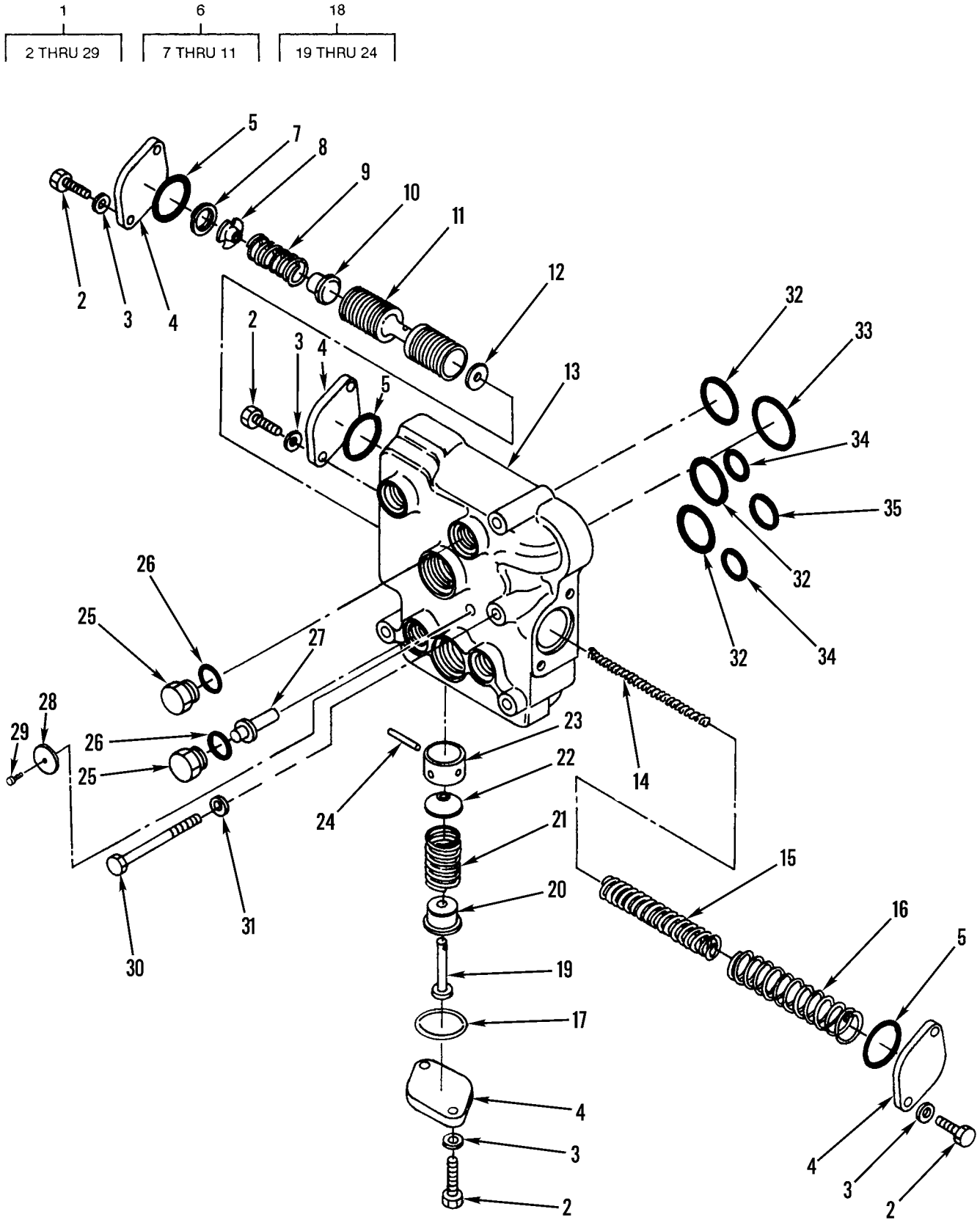

Figure 151. Transmission Control Relief Valve

(1) ITEM NO	(2) SMR CODE	(3) NSN	(4) CAGEC	(5) PART NUMBER	(6) DESCRIPTION AND USABLE ON CODES(UOC)	(7) QTY
GROUP 0714 SERVO UNIT						
FIG. 151 TRANSMISSION CONTROL						
RELIEF VALVE						
1	AHHHH		11083	2P5811	VALVE, CONTROL, TRANS WHEN REPLACING VALVE USE 7T1188.....	1
1	PFHHH		11083	7T1188	VALVE, SOLENOID.....	1
2	PFHZZ	5306004238194	11083	1A2029	. BOLT, MACHINE.....	10
3	PFHZZ	5310006379541	96906	MS35338-46	. WASHER, LOCK.....	10
4	PAHZZ	5340011528205	11083	2M1656	. COVER, ACCESS.....	5
5	PAHZZ	5331008650404	62983	154022	. O-RING.....	3
6	PFHZZ	4820004321732	11083	1P0562	. SLIDE, DIRECTIONAL C.....	1
7	PFHZZ	5325007217485	80756	RR75CK	. . RING, RETAINING.....	1
8	PFHZZ	3110004469692	11083	8M2537	. . RETAINER.....	1
9	PFHZZ	5360009320761	11083	5M9548	. . SPRING, HELICAL, COMP.....	1
10	XDHZZ		11083	9M4313	. . POPPET.....	1
11	PFHZZ	4820010599398	11083	4S5982	. . VALVE, FLOW CONTROL.....	1
12	PFHZZ	5310010958406	11083	7M1396	. WASHER, FLAT.....	1
12	PFHZZ	5310007653237	73734	97410	. WASHER, FLAT.....	1
12	PFHZZ	5365009481600	11083	5M3492	. SPACER.....	4
13	XAHZZ		11083	7T1185	. BODY USE WITH P/N 7T1188.....	1
13	XAHZZ		11083	3P2694	. BODY USE ON 2P5811.....	1
14	PFHZA	5360010661452	11083	2S1413	. SPRING.....	1
15	XDHZZ		11083	8P2893	. SPRING, HELICAL, COMP.....	1
16	PFHZZ	5360010661431	11083	2P5677	. SPRING.....	1
17	PCHZZ	5331005931193	11083	3H1461	. O-RING.....	2
18	XBHZZ		11083	2P4548	. VALVE A.....	2
19	PFHZZ	5315011552618	11083	1P5274	. . PIN, STRAIGHT, HEADED.....	1
20	PAHZZ	5330011531385	11083	3P8006	. . RETAINER, PACKING.....	1
21	XDHZA		11083	3P7685	. . SPRING, HELICAL, COMP.....	1
22	PFHZZ	2530012986163	11083	9L0672	. . VALVE, SAFETY RELIEF.....	1
23	XDHZZ		11083	3P7686	. . COLLAR, SHAFT.....	1
24	XDHZZ		11083	3H1156	. . PIN, STRAIGHT, HEADLE.....	1
25	PFHZZ	5365004114584	11083	9S4191	. PLUG, MACHINE THREAD.....	4
26	PCHZZ	5331008013354	25184	906-737-70	. O-RING.....	4
27	PAHZA	5315010963211	11083	6P4917	. PIN, SHOULDER, HEADLE.....	2
28	PFHZZ	9905011604374	11083	3P4566	. PLATE, IDENTIFICATIO USE ON 2P5811.	1
28	PFHZZ	9905015240115	11083	7T1187	. PLATE, IDENTIFICAT USE WITH P/N 7T1188.....	1
29	PFHZZ	5305007083823	11083	7B3028	. SCREW, DRIVE.....	1
30	PFFZZ	5305008798351	96906	MS35307-371	SCREW, CAP, HEXAGON H.....	4
31	PFFZZ	5310006379541	96906	MS35338-46	WASHER, LOCK.....	4
32	PCFZZ	5331006334535	11083	2H3932	O-RING.....	3
33	PFFZZ	5331008650404	62983	154022	O-RING.....	1
34	PFFZZ	5330008588224	11083	2J0157	PACKING, PREFORMED.....	2
35	PCFZZ	5331003396224	11083	5F7054	O-RING.....	1

END OF FIGURE

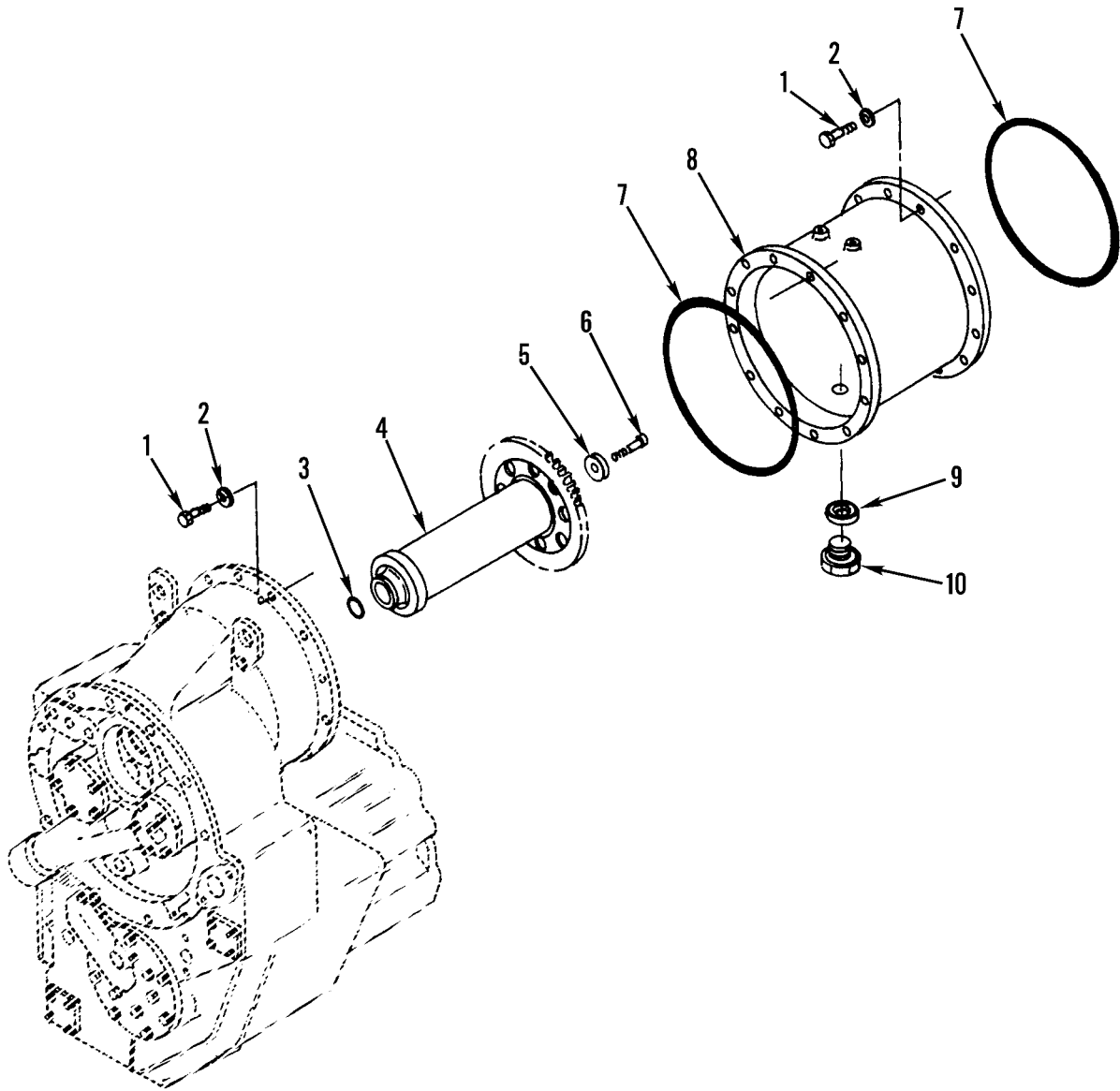

Figure 152. Transmission-To-Engine Adaptor

(1) ITEM NO	(2) SMR CODE	(3) NSN	(4) CAGEC	(5) PART NUMBER	(6) DESCRIPTION AND USABLE ON CODES(UOC)	(7) QTY
GROUP 0719 REDUCTION OR TRANSFER GEARS, SHAFTS, AND BEARINGS FIG. 152 TRANSMISSION-TO-ENGINE ADAPTER						
1	PFFZZ	5306011954681	11083	3B1915	BOLT.....	24
2	PFFZZ	5310006379541	96906	MS35338-46	WASHER, LOCK.....	24
3	PFFZZ	5331005064457	11083	8F6711	O-RING.....	1
4	PAFHH	3040011527181	11083	3P8362	GEARSHAFT, SPUR.....	1
5	PFFZZ	5310002511488	11083	4S5824	WASHER, FLAT.....	1
6	PFFZZ	5305007195238	96906	MS90727-115	SCREW, CAP, HEXAGON H.....	1
7	PFFZZ	5331009454465	11083	5M6200	O-RING.....	2
8	PFFZZ	3040011829075	11083	9D3561	HOUSING, MECHANICAL.....	1
9	PFFZZ	5330005995887	11083	2A3398	GASKET.....	1
10	PFFZZ	5365004265507	11083	6B5262	PLUG, MACHINE THREAD.....	1

END OF FIGURE

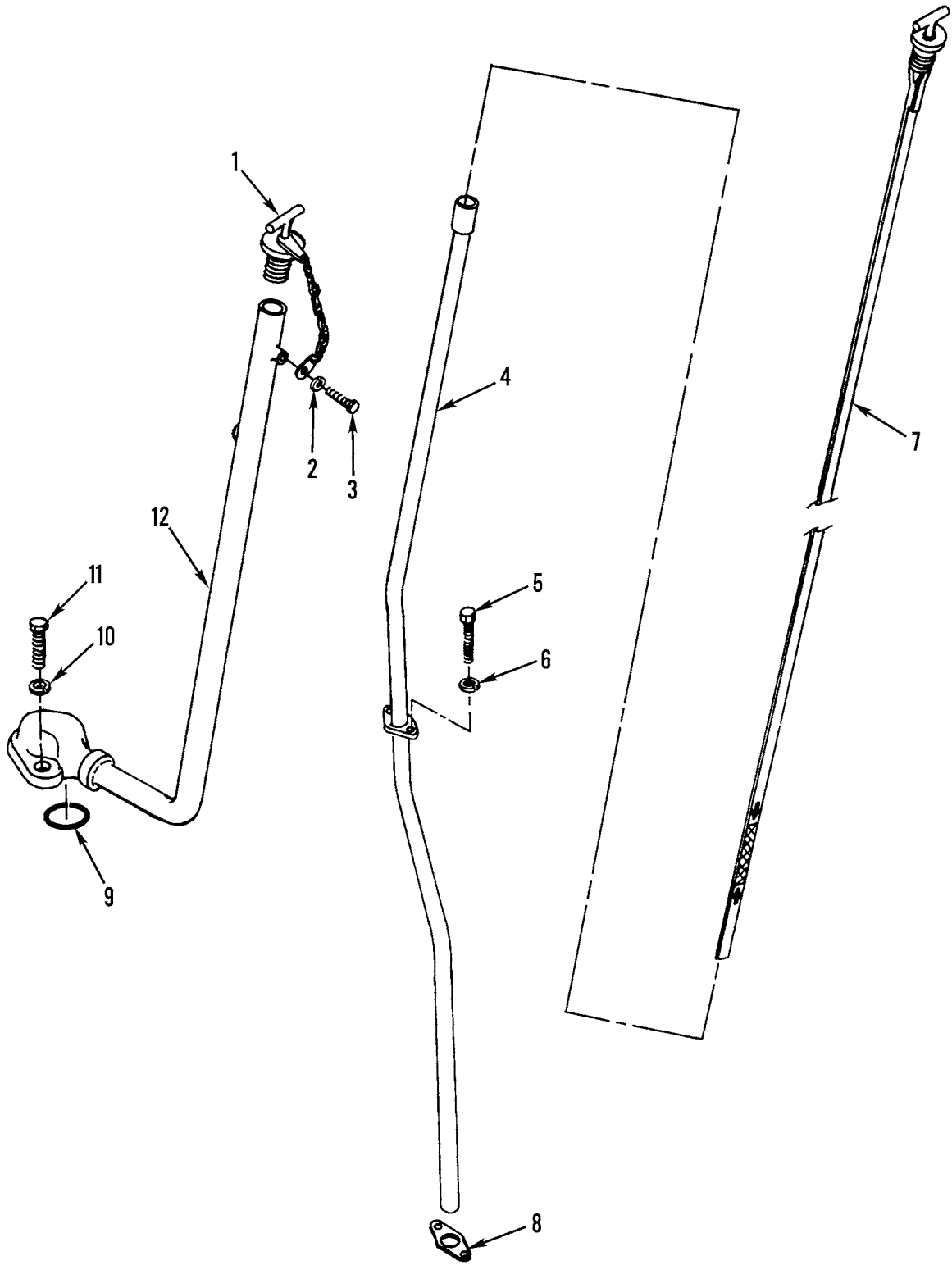

Figure 153. Transmission Oil Filler and Oil Level Gage

(1) ITEM NO	(2) SMR CODE	(3) NSN	(4) CAGEC	(5) PART NUMBER	(6) DESCRIPTION AND USABLE ON CODES(UOC)	(7) QTY
GROUP 0721 COOLERS, PUMPS, MOTORS						
FIG. 153 TRANSMISSION OIL FILLER						
AND OIL LEVEL GAGE						
1	PAFZZ	2940010530179	01943	41460	CAP ASSEMBLY.....	1
2	PFFZZ	5310005825965	96906	MS35338-44	WASHER, LOCK.....	1
3	PFFZZ	5305000712508	80204	B1821BH025C038N	SCREW, CAP, HEXAGON H.....	1
4	XDFZZ		11083	2G7331	TUBE, BENT, METALLIC.....	1
5	PFFZZ	5305001726356	11083	5D0353	SCREW, CAP, HEXAGON H.....	2
6	PFFZZ	5310006379541	96906	MS35338-46	WASHER, LOCK.....	2
7	PAFZZ	6680010938881	0U276	40970	GAGE ROD, LIQUID LEV.....	1
8	PFFZZ	5330003638989	11083	5F3181	GASKET.....	1
9	PFFZZ	5331005598786	09990	2-227N951-75	O-RING.....	1
10	PFFZZ	5310005845272	96906	MS35338-48	WASHER, LOCK.....	2
11	PFFZZ	5306004240086	11083	7B3235	BOLT, MACHINE.....	2
12	XDFZZ		11083	2G7335	TUBE ASSEMBLY, METAL.....	1

END OF FIGURE

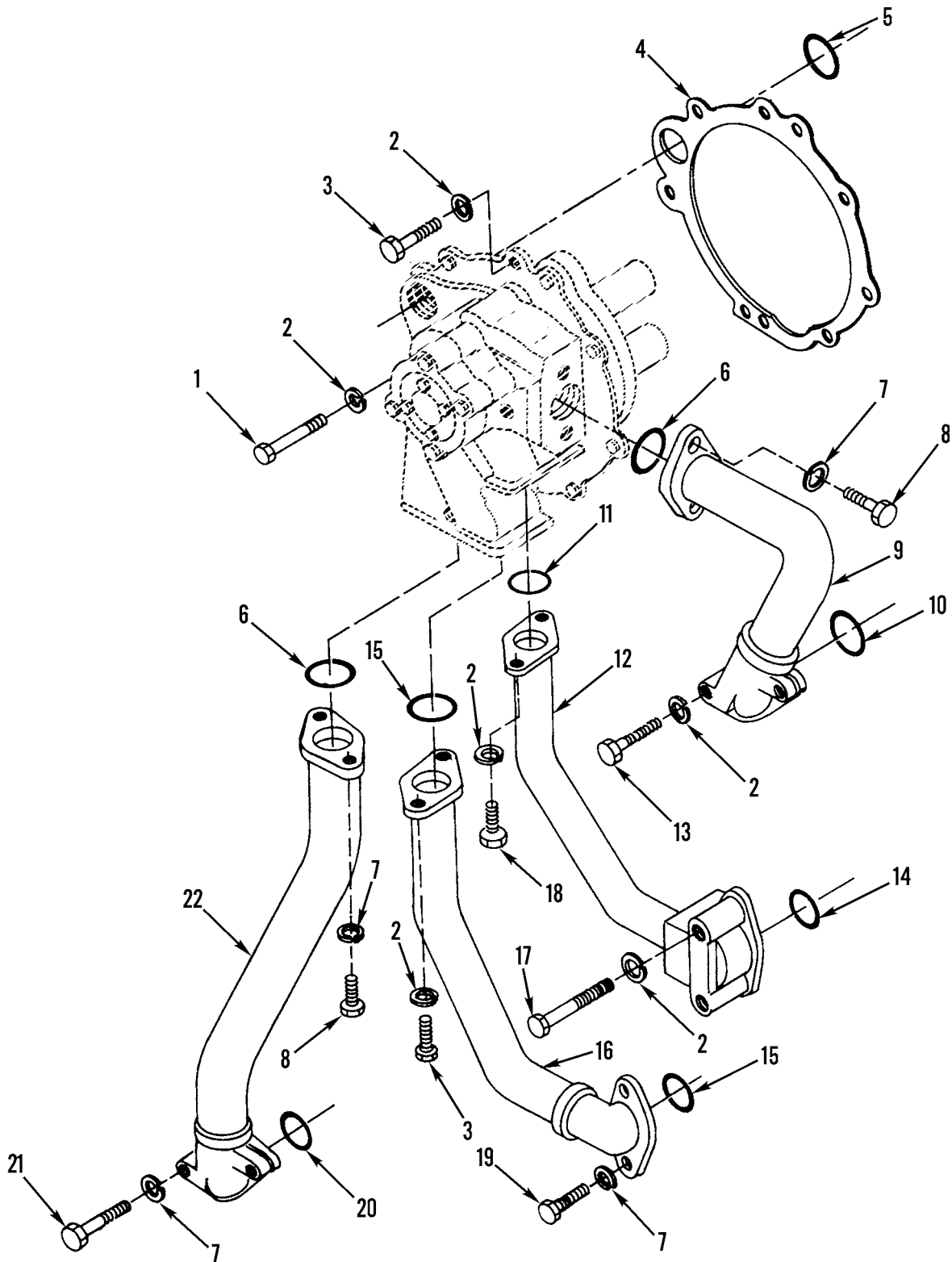

Figure 154. Transmission Oil Lines and Fittings

(1) ITEM NO	(2) SMR CODE	(3) NSN	(4) CAGEC	(5) PART NUMBER	(6) DESCRIPTION AND USABLE ON CODES(UOC)	(7) QTY
GROUP 0721 COOLERS, PUMPS, MOTORS FIG. 154 TRANSMISSION OIL LINES AND FITTINGS						
1	PFFZZ	5306004705543	11083	8S9191	BOLT,MACHINE.....	2
2	PFFZZ	5310006379541	96906	MS35338-46	WASHER,LOCK.....	15
3	PFFZZ	5306004238194	11083	1A2029	BOLT,MACHINE.....	7
4	PFFZZ	5330011598576	11083	3P0884	GASKET.....	1
5	PAFZZ	5331008650404	11083	6F6673	O-RING.....	1
6	PFFZZ	5331008067027	82366	AM2003	O-RING.....	2
7	PFFZZ	5310005845272	96906	MS35338-48	WASHER,LOCK.....	8
8	PFFZZ	5306002638978	11083	OS1587	BOLT,MACHINE.....	4
9	PBFZZ	4710011500973	11083	3P0846	TUBE ASSEMBLY,METAL.....	1
10	PFFZZ	5331005598786	09990	2-227N951-75	O-RING.....	1
11	PCFZZ	5331008507586	11083	5H2767	O-RING.....	1
12	PFFZZ	4710011500974	11083	3P2447	TUBE ASSEMBLY,METAL.....	1
13	PFFZZ	5305002528906	11083	0T0065	SCREW.....	2
14	PCFZZ	5331005931193	11083	3H1461	O-RING.....	1
15	PCFZZ	5331005277748	11083	4F7952	O-RING.....	2
16	PFFZZ	4710011500975	11083	3P0848	TUBE ASSEMBLY,METAL.....	1
17	PFFZZ	5305008798351	96906	MS35307-371	SCREW,CAP,HEXAGON H.....	2
18	PFFZZ	5305000680511	80204	B1821BH038C125N	SCREW,CAP,HEXAGON H.....	2
19	PFFZZ	5306004240086	11083	7B3235	BOLT,MACHINE.....	2
20	PFFZZ	5331005277939	81343	AS3578-225	O-RING.....	1
21	PFFZZ	5306004262922	11083	OS1573	BOLT,MACHINE.....	2
22	PFFZZ	4710011500976	11083	8P1256	TUBE ASSEMBLY,METAL.....	1

END OF FIGURE

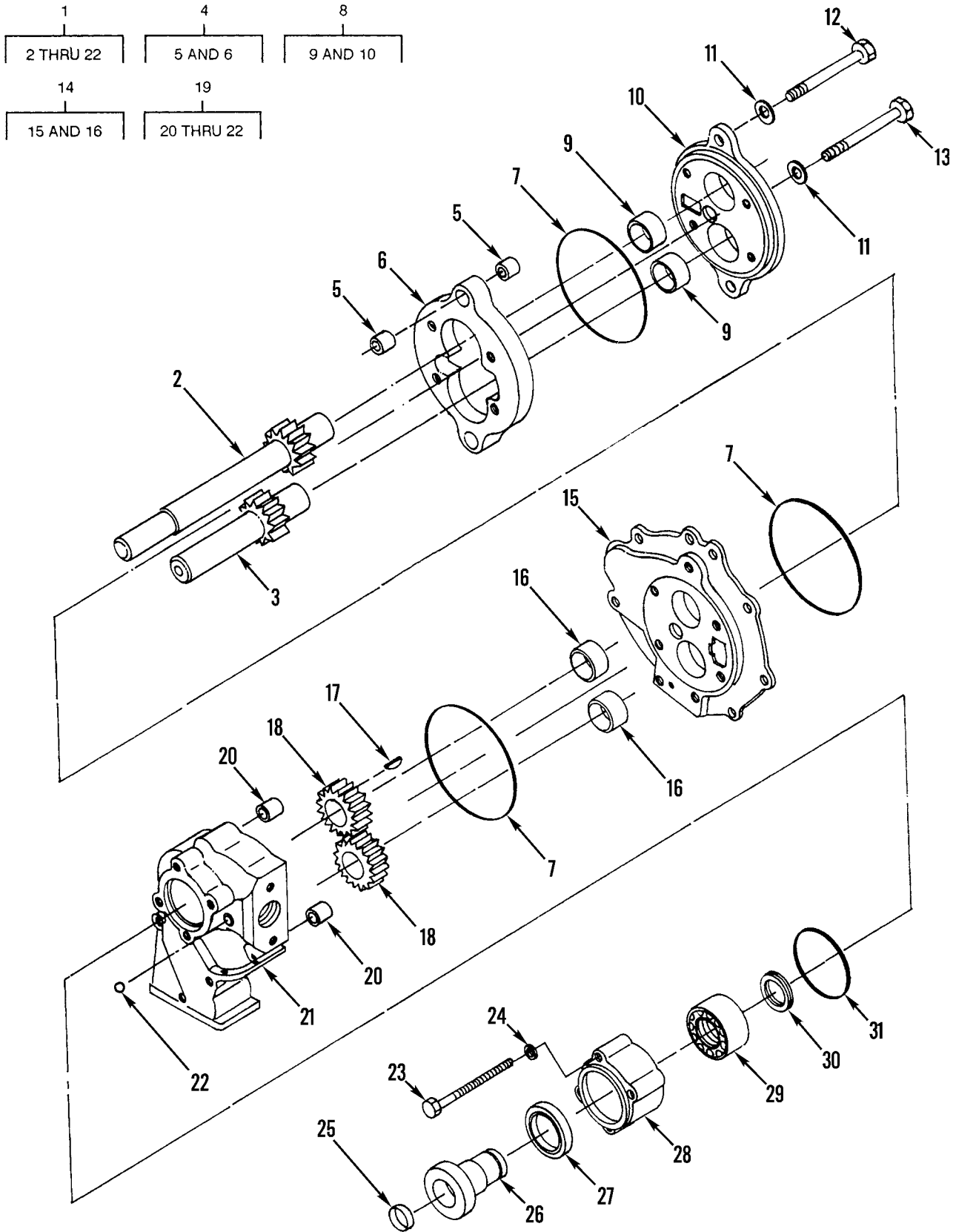

Figure 155. Transmission Oil Pump

(1) ITEM NO	(2) SMR CODE	(3) NSN	(4) CAGEC	(5) PART NUMBER	(6) DESCRIPTION AND USABLE ON CODES(UOC)	(7) QTY
GROUP 0721 COOLERS, PUMPS, MOTORS						
FIG. 155 TRANSMISSION OIL PUMP						
1	PFHHH	4320010951449	11083	3P0891	PUMP,ROTARY.....	1
2	XDHZZ		11083	3P0877	.GEAR, SPUR.....	1
3	XDHZZ		11083	3P0881	.GEARSHAFT, SPUR.....	1
4	PAHZZ	4320012751691	11083	9M2210	.HOUSING, LIQUID PUMP.....	1
UOC: AF9, AGP						
5	PFHZZ	5315007607425	11083	8M8489	.. PIN, HOLLOW.....	4
6	XDHZZ		11083	9M2209	.. HOUSING, MECHANICAL.....	1
7	PFHZZ	5331009145310	11083	8M5007	.O-RING.....	3
8	PFHZZ	5340011476714	11083	2S5838	.COVER, ACCESS.....	1
9	PFHZZ	3120008984700	11083	1M3780	.. BEARING, SLEEVE.....	2
10	XAHZZ		11083	2S5837	.. COVER, OIL PUMP.....	1
11	PAHZA	5310004135144	11083	3S0004	.WASHER, FLAT.....	6
12	PFHZZ	5305002528906	11083	0T0065	.SCREW.....	2
13	PFHZZ	5306004262932	11083	0S1619	.BOLT, MACHINE.....	4
14	PFHZZ	4320011491234	11083	3P0890	.HOUSING, LIQUID PUMP.....	1
15	XAHZZ		11083	3P0871	.. MANIFOLD.....	1
16	PFHZZ	3120008984700	11083	1M3780	.. BEARING, SLEEVE.....	2
17	PFHZZ	5315006165530	96906	MS35756-15	.KEY, WOODRUFF.....	1
18	PFHZZ	3020011496768	11083	3P3690	.GEAR, SPUR.....	2
19	XDHZZ		11083	3P0883	.HOUSING, LIQUID PUMP.....	1
20	PFHZZ	5315007607425	11083	8M8489	.. PIN, HOLLOW.....	2
21	XAHZZ		11083	3P0882	.. MANIFOLD, OIL PUMP.....	1
22	PFHZZ	3110009491438	11083	4B9880	.. BALL, BEARING.....	1
23	PFHZZ	5306006982150	11083	0L2070	BOLT, MACHINE.....	4
24	PFHZZ	5310001174788	11083	5M2894	WASHER, FLAT.....	4
25	PFHZZ	5340008192027	11083	5H4279	PLUG, EXPANSION.....	1
26	XDHZZ		11083	2P5769	COUPLING HALF, SHAFT.....	1
27	PFHZZ	5330010677997	11083	2H3843	SEAL.....	1
28	XDHZZ		11083	2P5766	HOUSING, BEARING UNI.....	1
29	PFHZZ	3110010664696	11083	1B5675	BEARING.....	1
30	PFHZZ	5325004036449	80756	RST-177S	RING, RETAINING.....	1
31	PCHZZ	5331005801216	11083	2H3931	O-RING.....	1

END OF FIGURE

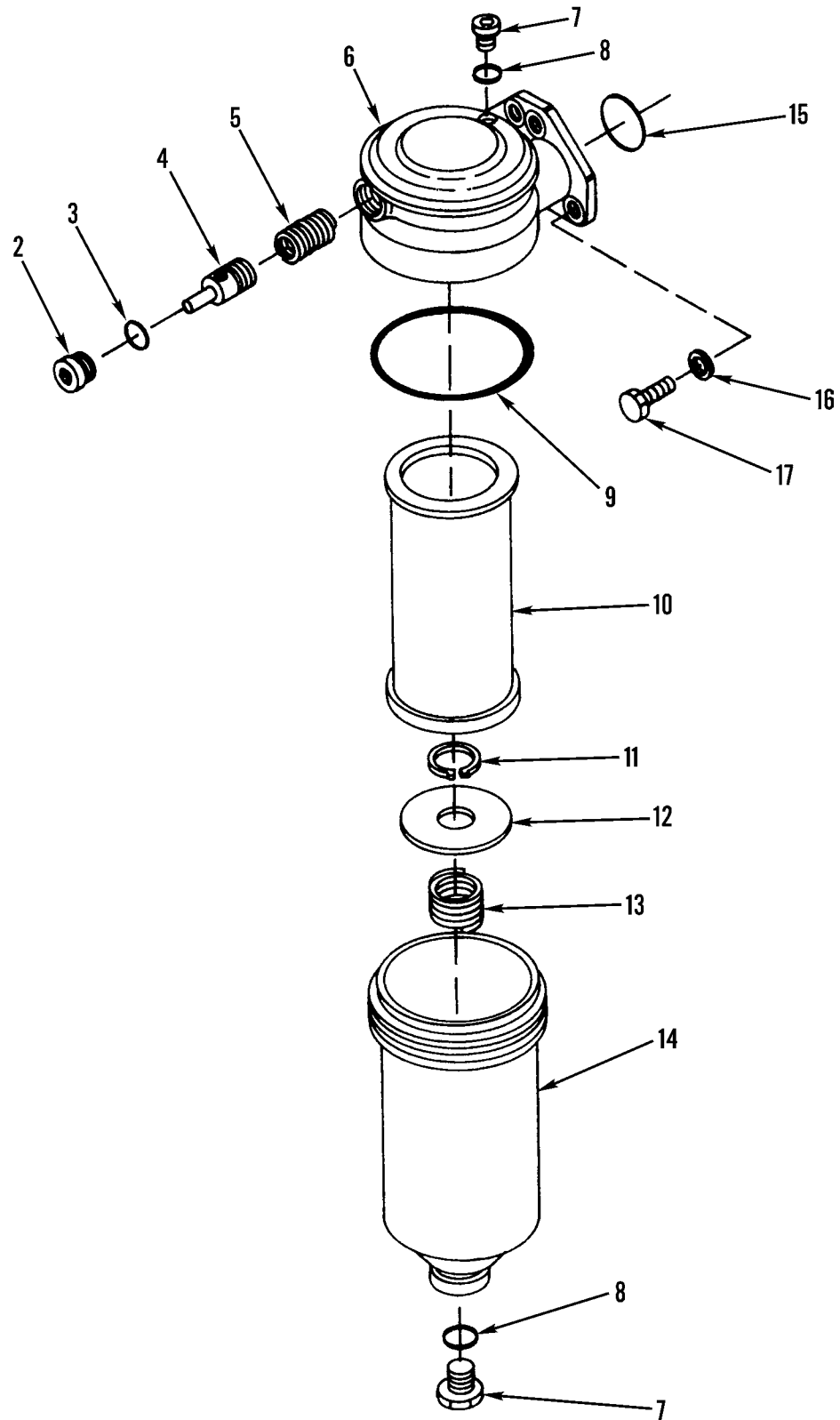
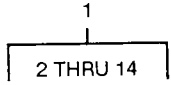

Figure 156. Transmission Oil Filter and Mounting

(1) ITEM NO	(2) SMR CODE	(3) NSN	(4) CAGEC	(5) PART NUMBER	(6) DESCRIPTION AND USABLE ON CODES(UOC)	(7) QTY
GROUP 0721 COOLERS, PUMPS, MOTORS						
FIG. 156 TRANSMISSION OIL FILTER AND MOUNTING						
1	PFOZZ	2520010946514	11083	6P2091	FILTER, FLUID.....	1
2	PFOZZ	5365004069320	83259	12HP5ONS	.PLUG, MACHINE THREAD.....	1
3	PCOZZ	5331009448281	11083	3D2824	.O-RING.....	1
4	XDOZZ		11083	3T0688	.SLIDE, DIRECTIONAL C.....	1
5	PFOZZ	5360010951834	11083	9M1986	.SPRING, HELICAL, COMP.....	1
6	PFOZZ	3040011491236	11083	6P2090	.HOUSING, MECHANICAL.....	1
7	PFOZZ	5365004114584	11083	9S4191	.PLUG, MACHINE THREAD.....	2
8	PAOZZ	5331008013354	25184	906-737-70	.O-RING.....	2
9	PAOZZ	5330010219880	11083	2S8439	.SEAL.....	1
10	PAOZZ	2910007403593	11083	1R0719	.FILTER ELEMENT, FLUI.....	1
11	PFOZZ	5325008037303	96906	MS16624-1075	.RING, RETAINING.....	1
12	PFOZZ	5330004982907	11083	7S6745	.RETAINER, PACKING.....	1
13	XDOZZ		11083	3S8652	.SPRING, HELICAL, COMP.....	1
14	PFOZZ	2940011503865	11083	3P0887	.FILTER BODY, FLUID.....	1
15	PCOZZ	5331005840263	81343	MS28775-218	O-RING.....	2
16	PFFZZ	5310006379541	96906	MS35338-46	WASHER, LOCK.....	4
17	PFFZZ	5306002604508	11083	0S1594	BOLT, MACHINE.....	4

END OF FIGURE

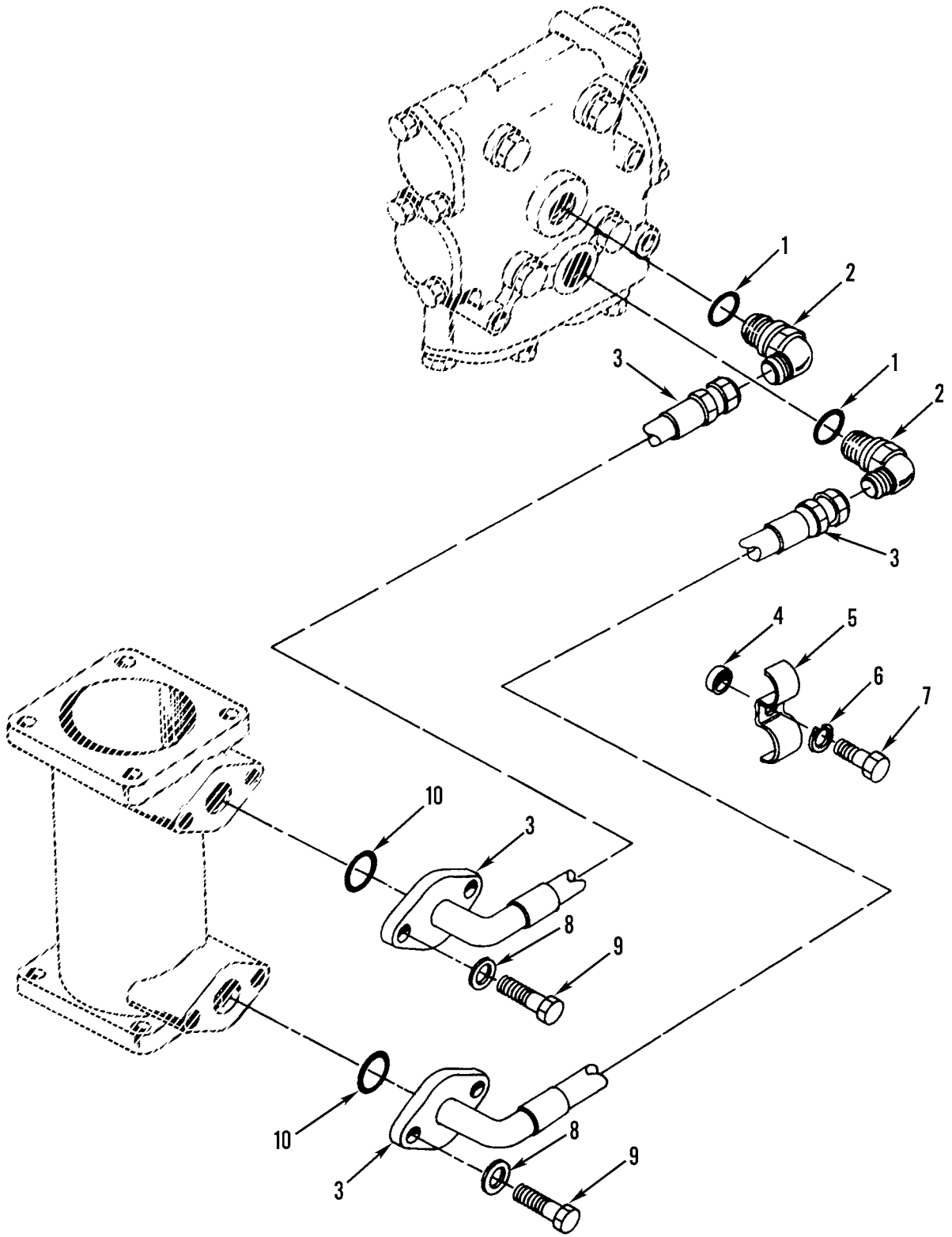

Figure 157. Transmission Oil Cooler Lines and Fittings

(1) ITEM NO	(2) SMR CODE	(3) NSN	(4) CAGEC	(5) PART NUMBER	(6) DESCRIPTION AND USABLE ON CODES(UOC)	(7) QTY
GROUP 0721 COOLERS, PUMPS, MOTORS						
FIG. 157 TRANSMISSION OIL COOLER						
LINES AND FITTINGS						
1	PCFZZ	5331009448281	11083	3D2824	O-RING.....	4
2	PFFZZ	4730010634224	11083	0307950	ELBOW,TUBE TO BOSS.....	4
3	PAFZZ	4720011522667	11083	5T2918	HOSE ASSEMBLY,NONME.....	2
4	PFFZZ	5365004240479	11083	8B8679	SPACER,SLEEVE.....	1
5	PFFZZ	5340011495446	11083	6D9392	STRAP,RETAINING.....	1
6	PFFZZ	5310006379541	96906	MS35338-46	WASHER,LOCK.....	1
7	PFFZZ	5305000680511	80204	B1821BH038C125N	SCREW,CAP,HEXAGON H.....	1
8	PFFZZ	5310001174788	11083	5M2894	WASHER,FLAT.....	4
9	PFOZZ	2910003099473	11083	0T0573	CAPSCREW,FUEL PUMP.....	4
10	PFFZZ	5331010176535	81349	M83248/2-214	O-RING.....	2

END OF FIGURE

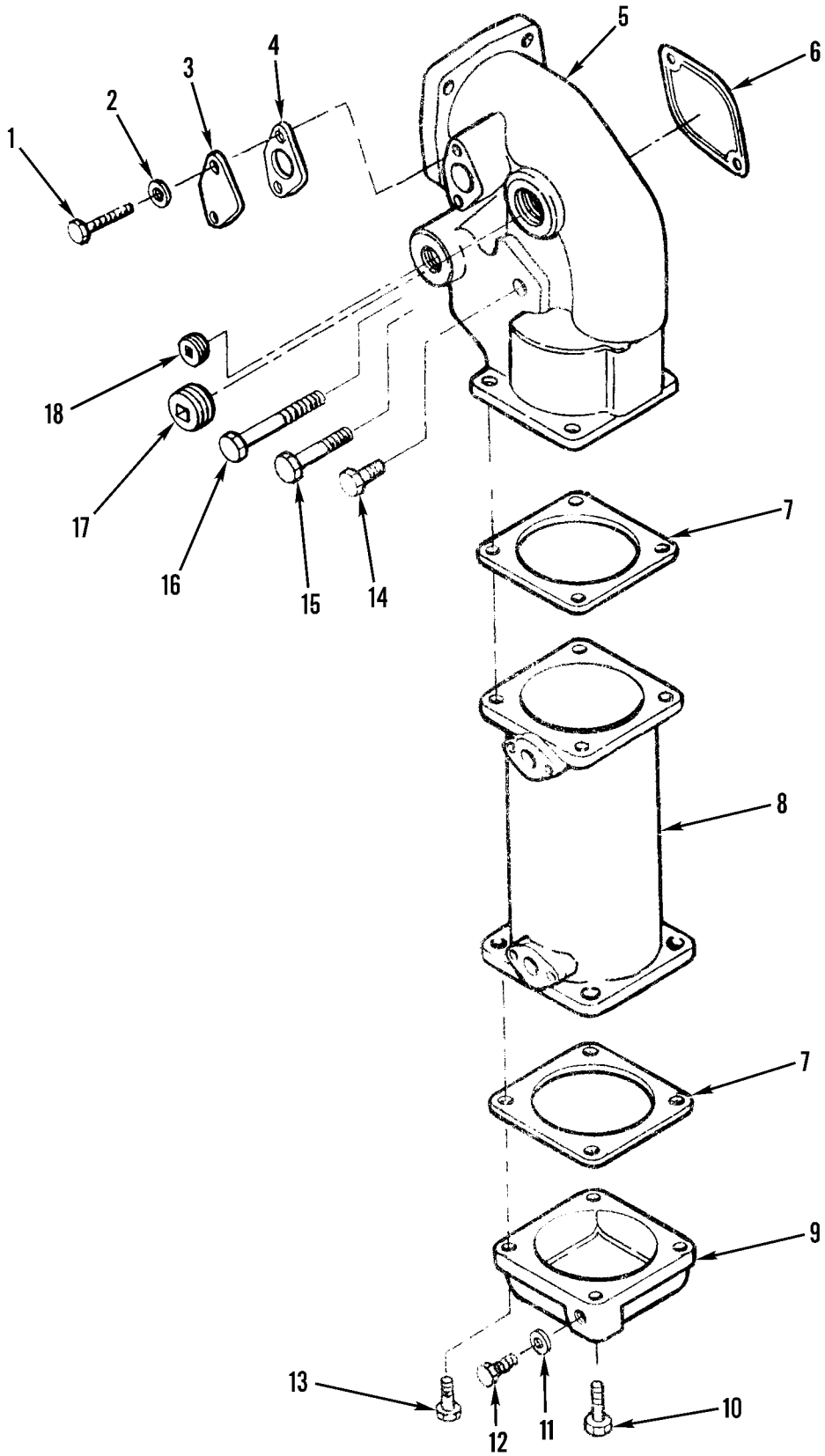

Figure 158. Transmission Oil Cooler Assembly

(1) ITEM NO	(2) SMR CODE	(3) NSN	(4) CAGEC	(5) PART NUMBER	(6) DESCRIPTION AND USABLE ON CODES(UOC)	(7) QTY
GROUP 0721 COOLERS, PUMPS, MOTORS						
FIG. 158 TRANSMISSION OIL COOLER						
ASSEMBLY						
1	PFFZZ	5306002264825	80204	B1821BH031C075N	BOLT,MACHINE.....	2
2	PFFZZ	5310000814219	96906	MS27183-12	WASHER,FLAT.....	2
3	PFFZZ	5340011074130	11083	4N3840	COVER,ACCESS.....	1
4	PFFZZ	5330010639839	11083	4N3841	GASKET.....	1
5	XDFZZ		11083	6N0125	HOUSING,OIL COOLER,.....	1
6	PFFZZ	5330011603989	11083	2W4561	GASKET.....	1
7	PFFZZ	5330009236986	11083	2M4108	GASKET.....	2
8	PAFZZ	2930010933600	11083	7N0128	CORE ASSEMBLY,OIL C.....	1
9	PAFZZ	5340011546111	11083	5S7607	COVER,ACCESS.....	1
10	PFFZZ	5306010949106	11083	0S1590	BOLT,MACHINE.....	1
11	PFFZZ	5310003627988	11083	6F7062	WASHER,FLAT.....	1
12	PFFZZ	5365009385568	11083	8M9307	PLUG,MACHINE THREAD.....	1
13	PFFZZ	5306002604508	11083	0S1594	BOLT,MACHINE.....	7
14	PFFZZ	4730004275121	01276	2082-6B	PLUG,PIPE.....	1
15	PFOZZ	5305010156841	11083	0S1591	SCREW.....	1
16	PFFZZ	5305008798351	96906	MS35307-371	SCREW,CAP,HEXAGON H.....	1
17	PFFZZ	4730002633122	11083	3B0551	PLUG,PIPE.....	1
18	PFFZZ	4730001223969	11083	1B5174	PLUG,PIPE.....	1

END OF FIGURE

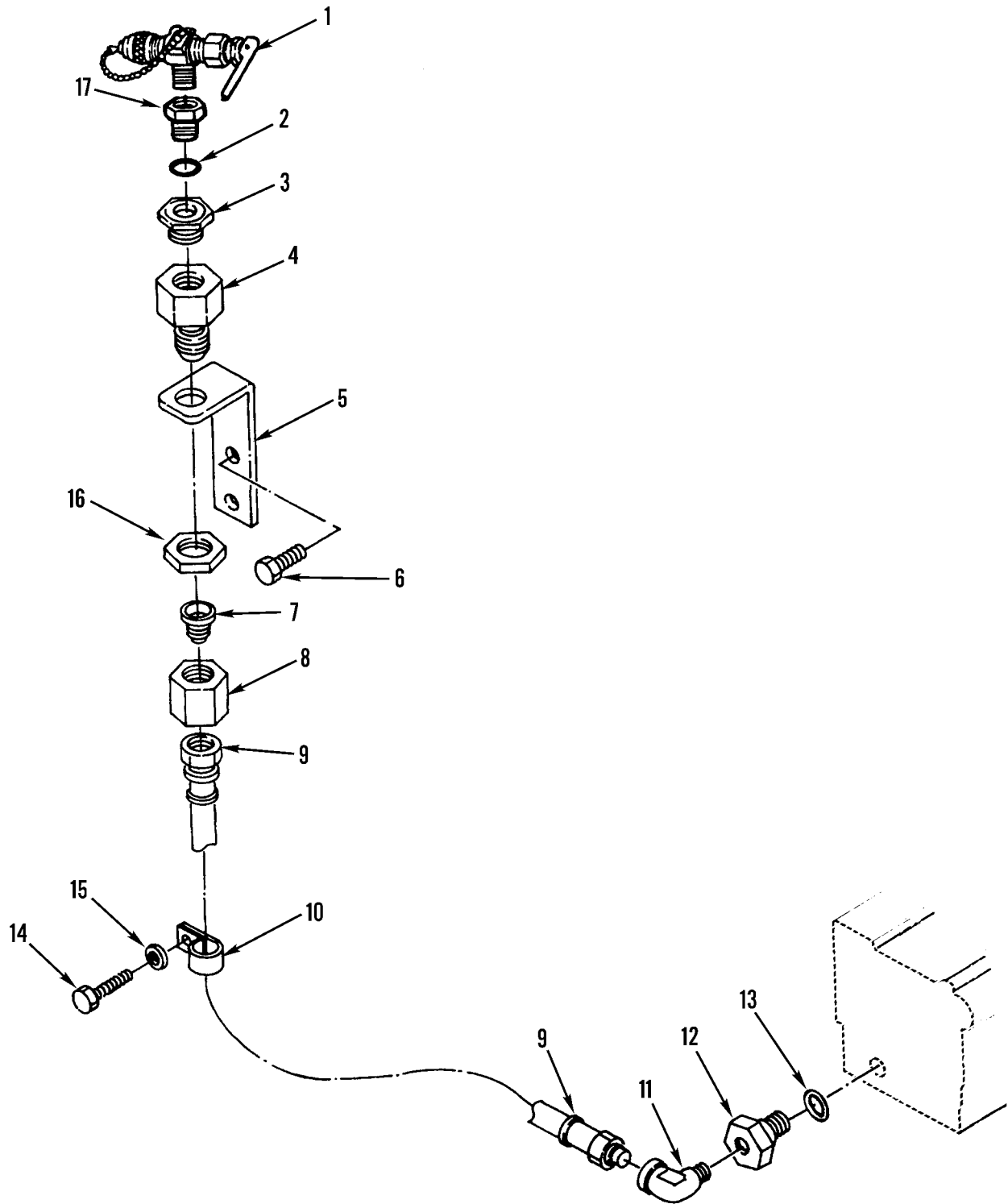

Figure 159. Transmission Oil Sampling Lines and Valve

(1) ITEM NO	(2) SMR CODE	(3) NSN	(4) CAGEC	(5) PART NUMBER	(6) DESCRIPTION AND USABLE ON CODES(UOC)	(7) QTY
GROUP 0721 COOLERS, PUMPS, MOTORS						
FIG. 159 TRANSMISSION OIL SAMPLING						
LINES AND VALVE						
1	PAOZZ	4820010730080	19207	11669424	COCK,DRAIN.....	1
2	XDOZZ	5331010491292	02697	3-904N552-90	O-RING.....	1
3	PAOZZ	4730011522666	11083	5R5304	ADAPTER,STRAIGHT,PI.....	1
4	PAOZZ	4730011967172	11083	6V2376	ADAPTER,STRAIGHT,PI.....	1
5	PFOZZ	5340012044791	11083	5R7180	BRACKET,ANGLE.....	1
6	PFOZZ	5306011169622	11083	0869934	BOLT,MACHINE.....	2
7	PFOZZ	4730006763075	96906	MS51534A8-4	REDUCER,TUBE.....	1
8	PFOZZ	4730007621239	96906	MS51531B8	NUT,TUBE COUPLING.....	1
9	PAOZZ	4720012008646	11083	3N7268	HOSE ASSEMBLY,NONME.....	1
10	PFOZZ	5340011845460	11083	4K8864	CLAMP,LOOP.....	1
11	PAOZZ	4730012003127	11083	6V4245	ELBOW,PIPE.....	1
12	PAOZZ	4730011918728	30780	6-1/4 F50G-S	ADAPTER,STRAIGHT,PI.....	1
13	PCOZZ	5331008013354	25184	906-737-70	O-RING.....	1
14	PFOZZ	5306002264825	80204	B1821BH031C075N	BOLT,MACHINE.....	1
15	PFOZZ	5310000814219	96906	MS27183-12	WASHER,FLAT.....	1
16	PFOZZ	5310008124283	30780	8WLNS	NUT,PLAIN,HEXAGON.....	1
17	PFOZA	4730001218299	07421	425-100-003	ADAPTER,STRAIGHT,PI W/O-RING.....	1

END OF FIGURE

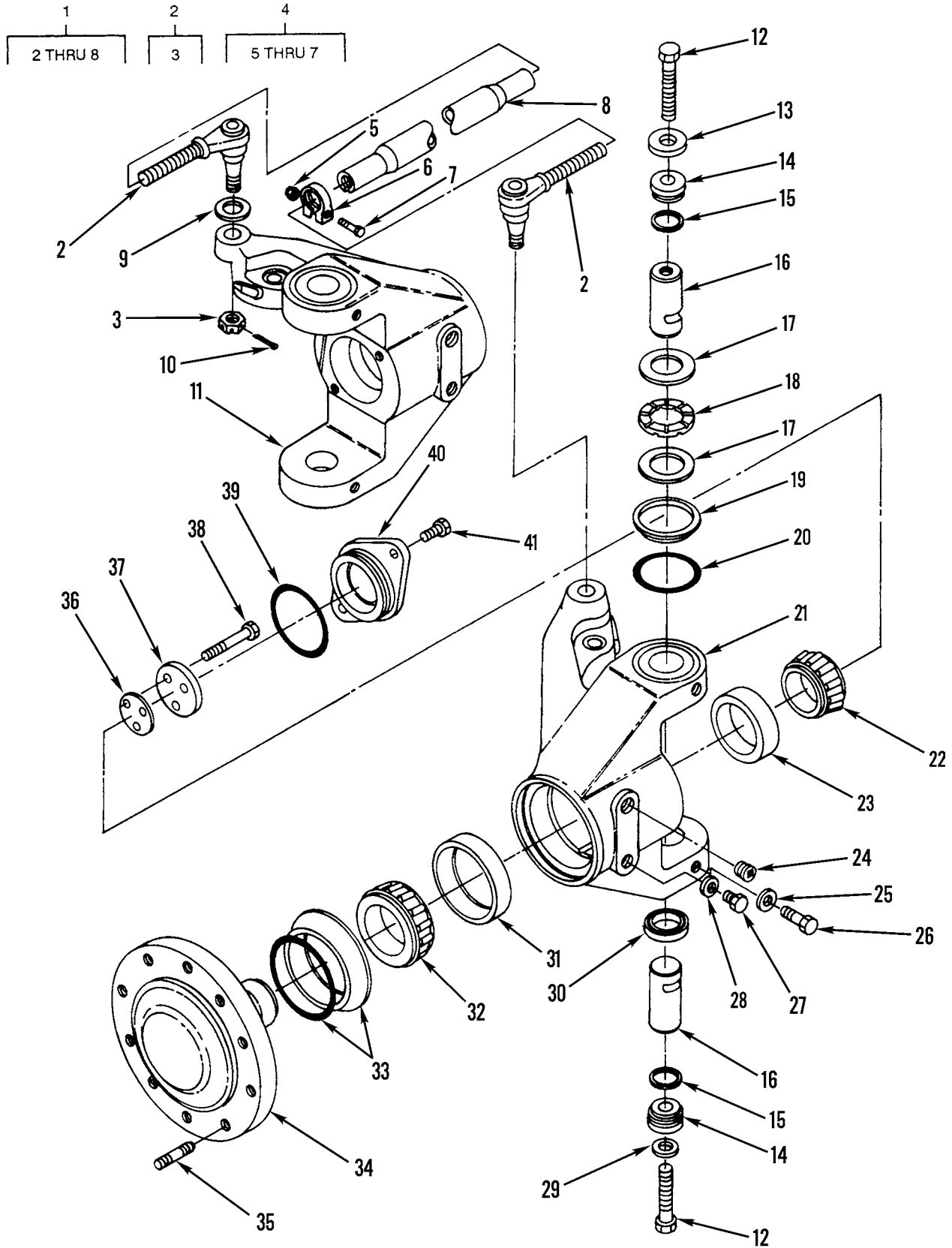

Figure 160. Drag Link and Spindle Assembly

(1) ITEM NO	(2) SMR CODE	(3) NSN	(4) CAGEC	(5) PART NUMBER	(6) DESCRIPTION AND USABLE ON CODES(UOC)	(7) QTY
GROUP 10 FRONT AXLE						
GROUP 1000 FRONT AXLE ASSEMBLY						
FIG. 160 DRAG LINK AND SPINDLE ASSEMBLY						
1	PFHHH	2530011692731	31033	L-24-VT-4016-A-1	DRAG LINK,STEERING.....	1
				1		
2	PFHZZ	2530010989714	98349	L-24-LV-4014-A-1	.TIE ROD END,STEERIN.....	1
				1		
2	PFHZZ	2530010984682	98349	L-24-LV-4016-A-1	.TIE ROD END,STEERIN.....	1
				2		
3	PFHZZ	5310011703769	11083	2F8057	..NUT,SELF-LOCKING,HE.....	2
					UOC:AF9,AGP,F10	
4	XAHHH		11083	9D6519	.CLAMP ASSY.....	2
					UOC:AF9,AGP,F10	
5	PFHZZ	5310010665275	11083	3K2889	..NUT.....	2
6	PFHZZ	5340010963476	59875	L-24-CP-8	..CLAMP,LOOP.....	2
7	PFHZZ	5306004263209	11083	1B4367	..BOLT,MACHINE.....	4
8	PFHZZ	2530011000936	98349	L-18-RT-663	.TIE ROD,STEERING.....	1
9	PFHZZ	5310010953327	11083	8D2811	WASHER,FLAT.....	2
10	PFHZZ	5315000120123	96906	MS24665-355	PIN,COTTER.....	2
11	XDHZZ		11083	8W4653	SPINDLE,WHEEL,ONDR.....	1
12	PFHZZ	5306010955695	11083	5P8081	BOLT,SELF-LOCKING.....	4
13	PFHZZ	5310010949907	11083	2G8742	WASHER,FLAT.....	2
14	PFHZZ	2530010952075	11083	2G8739	RETAINER.....	4
15	PAHZZ	5330010955849	11083	2G8741	SEAL RING,METAL.....	4
16	PFHZZ	5340010956838	11083	2G8629	POST,ELECTRICAL-MEC.....	4
17	PFHZZ	3120010967027	11083	2G8615	BEARING,WASHER,THRU.....	4
18	PFHZZ	3120010967403	11083	2G8626	BEARING,WASHER,THRU.....	2
19	PAHZZ	5330010950034	11083	2G8777	RING,WIPER.....	4
20	PFHZZ	5331009321053	11083	9M2092	O-RING.....	4
21	XDHZZ		11083	8W4652	HOUSING,SPINDLE.....	1
22	PAHZZ	3110010249815	11083	7D8636	CONE AND ROLLERS,TA.....	2
23	PAHZZ	3110010248523	60038	JM714210	CUP,TAPERED ROLLER.....	2
24	PFHZZ	4730001223969	11083	1B5174	PLUG,PIPE.....	2
25	PFHZZ	5310010948810	78189	3320-14-01	WASHER,SQUARE CONE.....	8
26	PFHZZ	5305010269518	11083	0S1571	SCREW,CAP,HEXAGON H.....	4
27	PFHZZ	5365009385568	11083	8M9307	PLUG,MACHINE THREAD.....	2
					UOC:AF9,AGP,F10	
28	PFHZZ	5310007686822	00742	71112A	WASHER,FLAT.....	2
29	PFHZZ	5310004191363	10832	S115	WASHER,FLAT.....	2
30	PAHZZ	5330010951252	11083	5P8890	SEAL,PLAIN ENCASED.....	2
31	PAHZZ	3110014376096	11083	0300060	CUP,TAPERED ROLLER.....	2
32	PAHZZ	3110014376097	11083	0300061	CONE,TAPERED ROLLER.....	2
33	PAHZZ	5330010537373	11083	5K5288	SEAL.....	2
34	XDHZZ	2530011527836	11083	1473400	SPINDLE,WHEEL,DRIVI.....	2
35	PFHZZ	5307011591175	11083	6V4250	STUD,PLAIN.....	20
36	PFHZZ	5365010951304	11083	2G3865	SHIM.....	2
37	PFHZZ	3110010981877	11083	7D8643	PLATE,RETAINING,BEA.....	2
38	PFHZZ	5306002685798	11083	0L1329	BOLT,MACHINE.....	6
39	PFHZZ	5331009508217	11083	2J8163	O-RING.....	2
40	XDHZZ		11083	5T0906	COVER,ACCESS.....	2

(1)	(2)	(3)	(4)	(5)	(6)	(7)
ITEM	SMR			PART		
NO	CODE	NSN	CAGEC	NUMBER	DESCRIPTION AND USABLE ON CODES(UOC)	QTY
41	PFHZZ	5306006906976	03038	LH90725-59	BOLT,MACHINE.....	4

END OF FIGURE

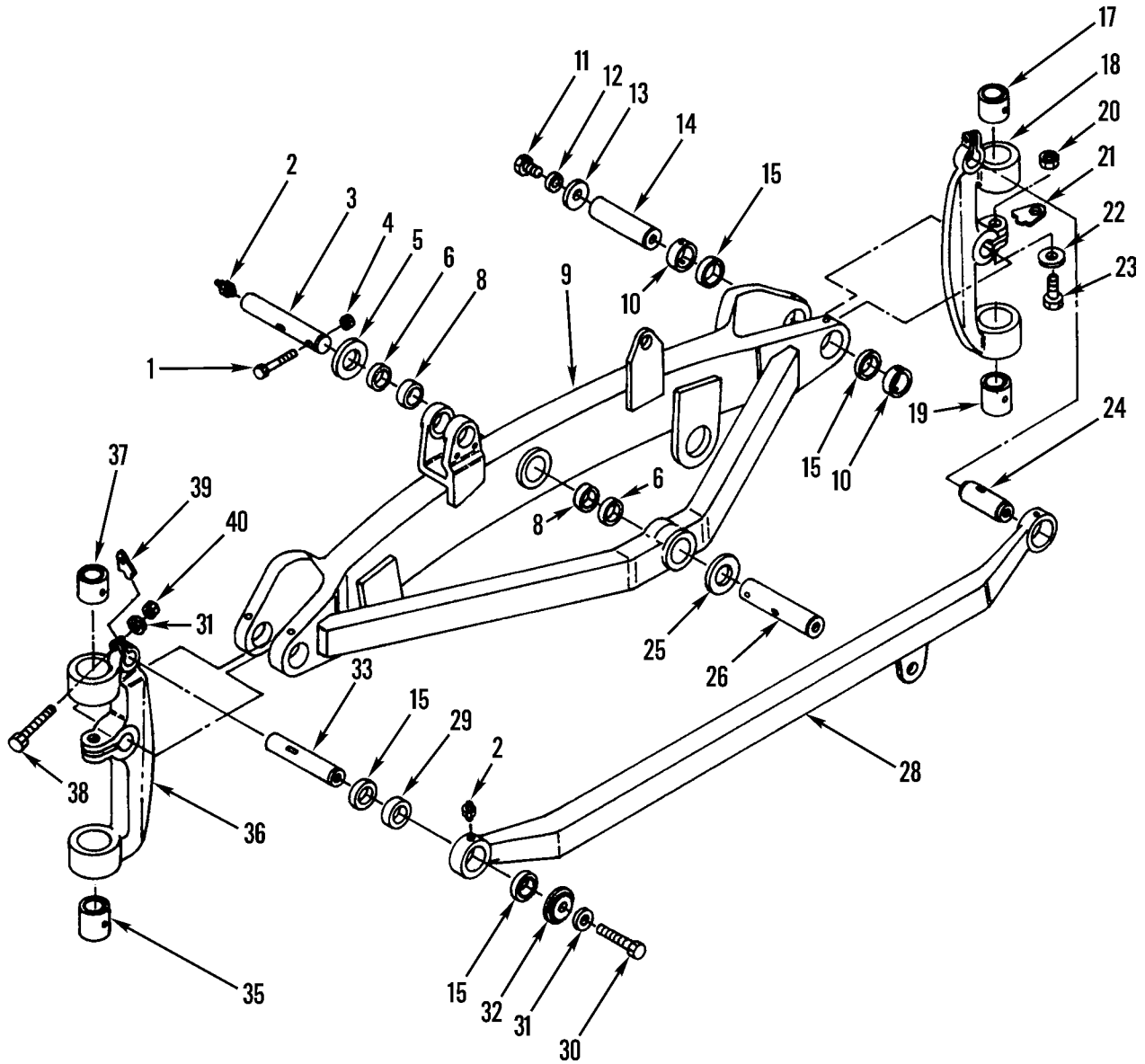
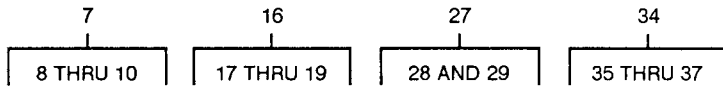

Figure 161. Front Steering Axle Assembly

(1) ITEM NO	(2) SMR CODE	(3) NSN	(4) CAGEC	(5) PART NUMBER	(6) DESCRIPTION AND USABLE ON CODES(UOC)	(7) QTY
GROUP 1000 FRONT AXLE ASSEMBLY						
FIG. 161 FRONT STEERING AXLE ASSEMBLY						
1	PFHZZ	5305002528906	11083	0T0065	SCREW.....	2
2	PFHZZ	4730000504208	96906	MS15003-1	FITTING,LUBRICATION.....	12
3	PFHZZ	3040010997354	11083	2G8617	SHAFT,STRAIGHT.....	1
4	PFHZZ	5310010588071	11083	2K4973	LOCKNUT.....	2
5	PFHZZ	5310010953328	11083	9D3523	WASHER,FLAT.....	2
6	PAHZZ	5330010948703	11083	5P8843	SEAL,PLAIN ENCASED.....	4
7	XDHZZ		11083	5R6362	AXLE ASSEMBLY,VEHIC.....	1
UOC:AF9,AGP,F10						
8	PAHZZ	3120010979506	11083	2G8608	.BEARING,SLEEVE.....	4
9	PFHHH	2530011853876	11083	8W6471	.AXLE ASSEMBLY,VEHIC.....	1
UOC:AF9,AGP,F10						
10	PAHZZ	3120010955789	11083	2G8631	.BEARING,SLEEVE.....	4
11	PFHZZ	5306002637301	11083	0L1351	BOLT,MACHINE.....	4
12	PFHZZ	5310010948810	78189	3320-14-01	WASHER,SQUARE CONE.....	4
13	PFHZZ	5310010949908	11083	2G8768	WASHER,FLAT.....	4
14	PFHZZ	5340011005373	11083	2G8633	POST,ELECTRICAL-MEC.....	2
15	PAHZZ	5330010951251	11083	5P8842	SEAL,PLAIN ENCASED.....	8
16	XDHZZ	2530011681396	11083	8X3434	ARM,STEERING GEAR.....	1
17	PAHZZ	3120011009049	11083	2G7387	.BEARING,SLEEVE.....	1
18	XAHZZ	2530011681396	11083	2G8570	.ARM,STEERING GEAR.....	1
19	PAHZZ	3120011009047	11083	2G7388	.BEARING,SLEEVE.....	1
20	PFHZZ	5310009192242	11083	2J3505	NUT,PLAIN,HEXAGON.....	2
21	PAHZZ	3805010951693	11083	9D2754	INSERT.....	2
22	PFHZZ	5310009499296	78500	1229T1554	WASHER,FLAT.....	2
23	PFHZZ	5305009299442	11083	1D4629	SCREW,CAP,HEXAGON H.....	2
24	PFHZZ	5340010967215	11083	2G8625	POST,ELECTRICAL-MEC.....	1
25	PFHZZ	5310009826571	96906	MS27183-36	WASHER,FLAT.....	1
26	PFHZZ	5315010963207	11083	2G8621	PIN,STRAIGHT,HEADLE.....	1
27	PFHZZ	2530011830022	11083	2G8602	BAR ASSEMBLY,STEERI.....	1
UOC:AF9,AGP,F10						
28	PFHZZ	3040011513996	11083	2G8599	.CONNECTING LINK,RIG.....	1
29	PFHZZ	3120010953372	11083	2G8624	.BEARING,SLEEVE.....	2
30	PFHZZ	5306004238116	89926	281047	BOLT,MACHINE.....	2
31	PFHZZ	5310001397030	11083	4D3704	WASHER,FLAT.....	4
32	PFHZZ	2530010953504	11083	2G5667	RETAINER,MOUNTING C.....	2
33	PFHZZ	5315010978386	11083	2G8613	PIN,STRAIGHT,HEADLE.....	1
34	XAHHH		11083	2G8727	ARM ASSY.....	1
35	PAHZZ	3120011009047	11083	2G7388	.BEARING,SLEEVE.....	1
36	PAHZZ	2530011684341	11083	8X3435	.ARM,FRONT AXLE.....	1
37	PAHZZ	3120011009049	11083	2G7387	.BEARING,SLEEVE.....	1
38	PFHZZ	5306004263209	11083	4W5918	BOLT,MACHINE.....	2
UOC:AF9,AGP,F10						
39	PFHZZ	2530010952074	11083	4D0925	LOCK,FRONT AXLE.....	2
40	PFHZZ	5310007638920	96906	MS51967-20	NUT,PLAIN,HEXAGON.....	2

END OF FIGURE

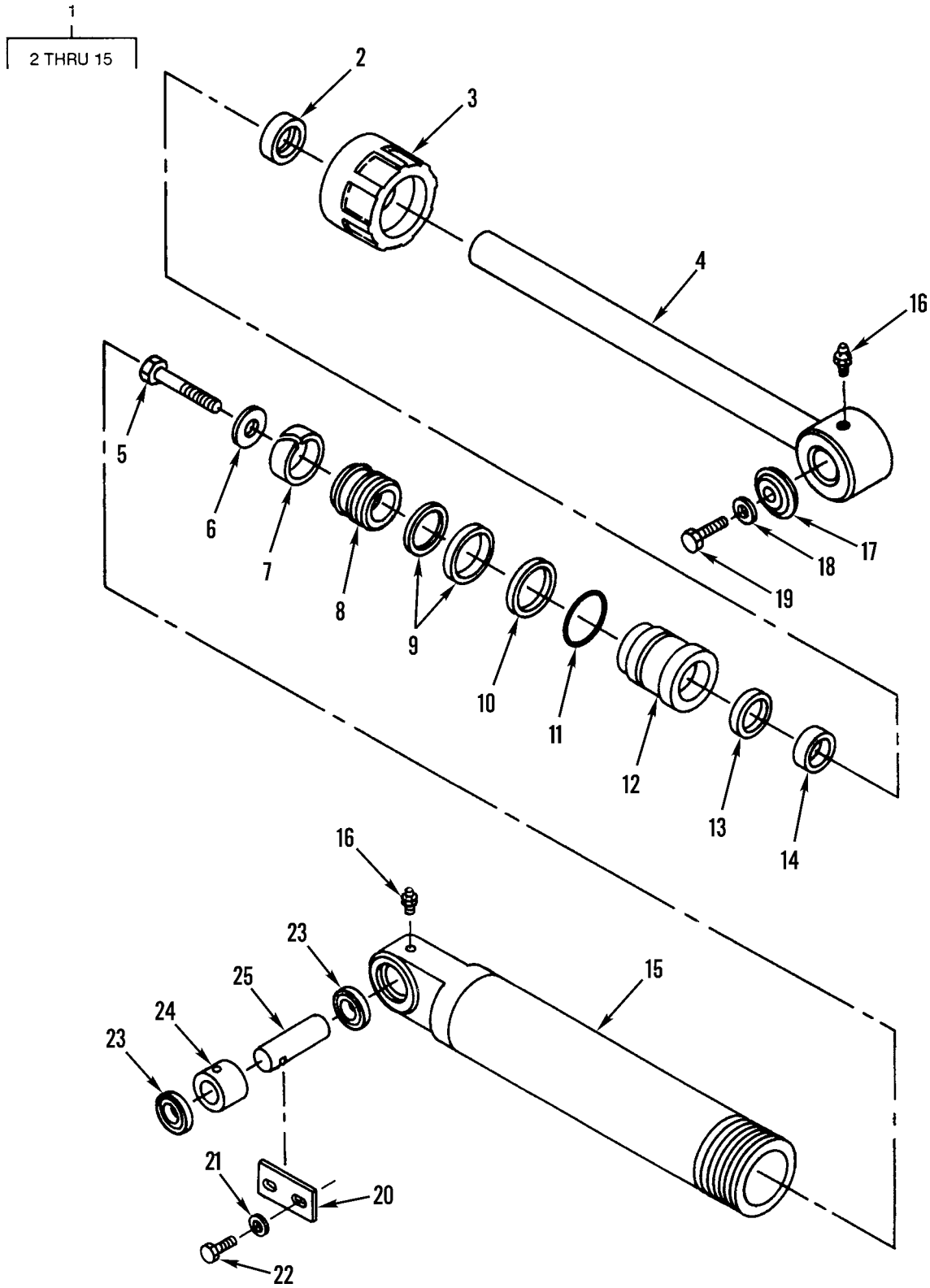

Figure 162. Leaning Wheel Cylinder Assembly

(1) ITEM NO	(2) SMR CODE	(3) NSN	(4) CAGEC	(5) PART NUMBER	(6) DESCRIPTION AND USABLE ON CODES(UOC)	(7) QTY
GROUP 1004 STEERING AND LEANING WHEEL MECHANISM FIG. 162 LEANING WHEEL CYLINDER ASSEMBLY						
1	PFFHH	3040010964424	11083	3G4752	CYLINDER ASSEMBLY,A.....	1
2	PAHZZ	5330011843545	11083	9J4037	.SEAL,PLAIN ENCASED.....	1
UOC:AF9,AGP,F10						
3	PFHZZ	3040011588473	11083	7J9887	.COLLAR,SHAFT.....	1
4	PFHZZ	3040011513995	11083	3G4761	.CONNECTING LINK,RIG.....	1
5	PFHZZ	5306011558647	11083	7J5639	.BOLT,SELF-LOCKING.....	1
6	PFHZZ	5310010660506	11083	8J7415	.WASHER.....	1
7	PAHZZ	5365010480984	11083	7J9885	.RING USE WITH 7J9888.....	1
7	PAHZZ	5330013640500	11083	4T6780	.RETAINER,PACKING USE WITH P/N 9T7346.....	1
8	XDHZZ		11083	7J9886	.PISTON,LINEAR ACTUA.....	1
9	PAHZZ	5330001185519	11083	4T8054	.SEAL ASSEMBLY.....	1
10	PAHZZ	5365010470826	11083	4J9224	.RING,BACK UP USE WITH 7J9888.....	1
10	PAHZZ	5325015209748	11083	0068663	.RING, RETAINING USE WITH P/N 9T7346.....	1
11	PCHZZ	5331005801216	11083	2H3931	.O-RING.....	1
12	XDHZZ		11083	7J9888	.CAP,LINEAR ACTUATIN WHEN REPLACING, USE 9T7346,0068663, AND 4T6780.....	1
12	XDHZZ		11083	9T7346	.CAP,LINEAR ACTUATIN REPLACES P/N 7J9888.....	1
13	PAHZZ	5330004318882	11083	6J9733	.GASKET.....	1
14	PAHZZ	5330011869495	11083	9J4038	.SEAL ASSEMBLY.....	1
UOC:AF9,AGP,F10						
15	PFHZZ	3040011564851	11083	3G4754	.HOUSING ASSEMBLY,CY.....	1
16	PFHZZ	4730000504208	96906	MS15003-1	FITTING,LUBRICATION.....	2
17	PFHZZ	2530010953504	11083	2G5667	RETAINER,MOUNTING C.....	1
18	PFHZZ	5310001397030	11083	4D3704	WASHER,FLAT.....	1
19	PFHZZ	5306004238116	89926	281047	BOLT,MACHINE.....	1
20	PAHZZ	5365011569765	11083	6G7187	SPACER,PLATE.....	1
21	PFHZZ	5310008095997	96906	MS27183-17	WASHER,FLAT.....	2
22	PFHZZ	5306008744001	11083	6H1717	BOLT,MACHINE.....	2
23	PAHZZ	5330010951251	11083	5P8842	SEAL,PLAIN ENCASED.....	4
24	PAHZZ	3120010955789	11083	2G8631	BEARING,SLEEVE.....	2
25	PFHZZ	5315011638372	11083	2G8609	PIN,STRAIGHT,HEADLE.....	1

END OF FIGURE

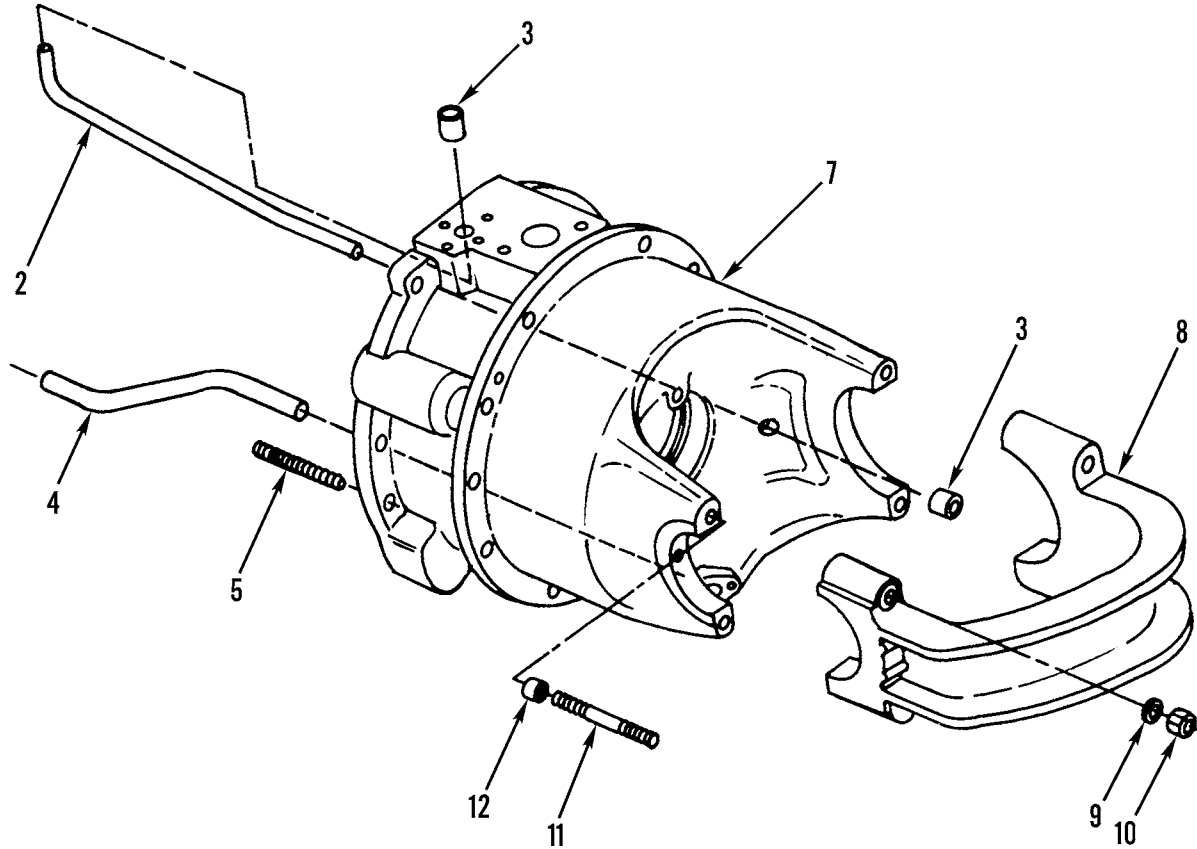
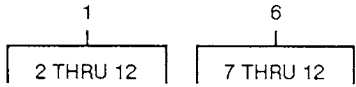

Figure 163. Differential Carrier

(1) ITEM NO	(2) SMR CODE	(3) NSN	(4) CAGEC	(5) PART NUMBER	(6) DESCRIPTION AND USABLE ON CODES(UOC)	(7) QTY
GROUP 11 REAR AXLE						
GROUP 1100 REAR AXLE ASSEMBLY						
FIG. 163 DIFFERENTIAL CARRIER						
1	PFHZZ	2520011527779	11083	8D4570	CARRIER ASSEMBLY,DI.....	1
2	PAHZZ	4710011543130	11083	8D4323	.TUBE,BENT,METALLIC.....	1
3	PAHZZ	3120010963132	11083	2G1314	.BUSHING,SLEEVE.....	2
4	XDHZZ		11083	8D4556	.TUBE,BENT,METALLIC.....	4
5	PFHZZ	5307010631419	11083	3D8439	.STUD,PLAIN.....	10
6	XAHZZ		11083	8D4591	.CARRIER.....	1
7	XAHZZ		11083	8D4549	..CARRIER,DIFF.....	1
8	XAHZZ		11083	8D4221	..CAP,BEARING.....	1
9	PFHZZ	5310011022477	11083	5P8248	..WASHER,FLAT.....	4
10	PFHZZ	5310007638901	96906	MS51968-23	..NUT,PLAIN,HEXAGON.....	4
11	PFHZZ	5307011847651	11083	3D2088	..STUD,PLAIN.....	4
12	XAHZZ		11083	3M6372	..FERRULE.....	4

END OF FIGURE

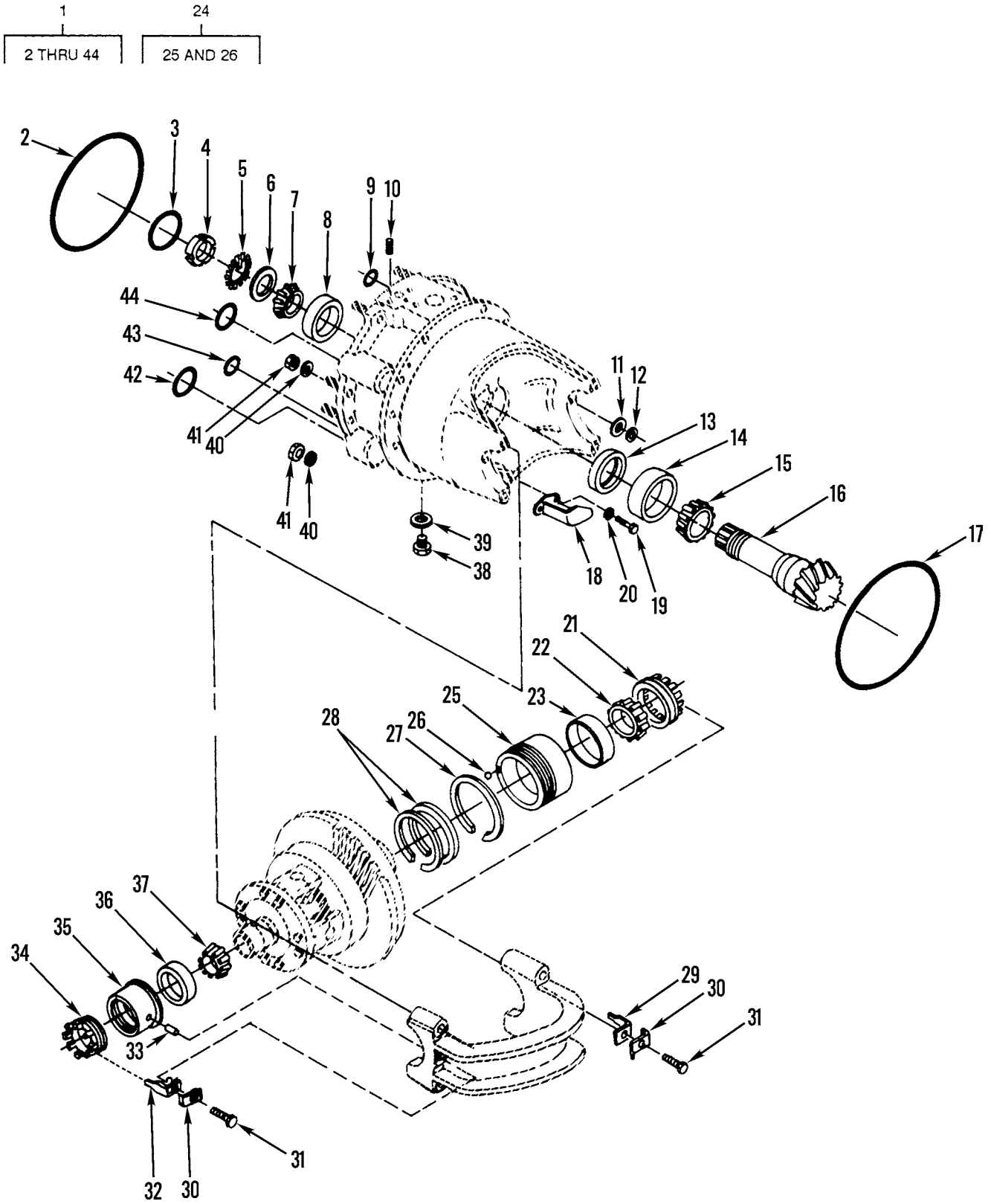

Figure 164. Differential and Bevel Gear

(1) ITEM NO	(2) SMR CODE	(3) NSN	(4) CAGEC	(5) PART NUMBER	(6) DESCRIPTION AND USABLE ON CODES(UOC)	(7) QTY
GROUP 1100 REAR AXLE ASSEMBLY						
FIG. 164 DIFFERENTIAL AND BEVEL GEAR						
1	AHFHH	2520011803090	11083	2G6010	DIFFERENTIAL GEAR U.....	1
2	PCHZZ	5331000813139	11083	4D1577	.O-RING.....	1
3	PAHZZ	5330010219880	11083	2S8439	.SEAL.....	1
4	PFHZZ	5310001856343	11083	5P5813	.NUT,PLAIN,ROUND.....	1
5	PFHZA	5310004252015	52676	W14	.WASHER,KEY.....	1
6	PAHZZ	5310004119017	60038	K91514	.WASHER,KEY.....	1
7	PAHZZ	3110010248521	60038	JLM813049	.CONE AND ROLLERS,TA.....	1
8	PAHZZ	3110010248522	60038	JLM813010	.CUP,TAPERED ROLLER.....	1
9	PFHZZ	5331009143320	09990	2-312S1032-70	.O-RING.....	1
10	PFHZZ	4730000444688	89346	50410DA	.PLUG,PIPE.....	1
11	XDHZZ		11083	9D8799	.RING.....	1
12	PFHZZ	5330009489771	11083	2S1914	.PACKING,PREFORMED.....	1
13	PAHZZ	5330010219882	11083	2H3911	.SEAL,PLAIN ENCASED.....	1
14	PAHZZ	3110010225456	11083	1P2697	.CUP,TAPERED ROLLER.....	1
15	PAHZZ	3110010757214	60038	JHM516849	.CONE AND ROLLERS,TA.....	1
16	PFHZZ	3040011527821	11083	1095562	.GEARSHAFT,BEVEL.....	1
17	PAHZZ	5330001376721	11083	7S4571	.SEAL,OIL.....	1
18	XDHZZ		11083	8D4561	.BRACKET ASSEMBLY,MO.....	1
19	PFHZZ	5306002637301	11083	0L1351	.BOLT,MACHINE.....	2
20	PAHZZ	5340009199389	11083	8M7640	.RETAINER,NUT AND BO.....	2
21	PAHZZ	5365011564143	11083	6G4703	.RING,EXTERNALLY THR.....	1
22	PAHZZ	3110014376097	11083	0300061	.CONE,TAPERED ROLLER.....	1
23	PAHZZ	3110014376096	11083	0300060	.CUP,TAPERED ROLLER.....	1
24	AHHZZ	2520011527675	11083	8D7682	.HUB,BODY.....	1
25	PAHZZ		11083	9D2682	.CAGE.....	1
26	PAHZZ	3110009921048	11083	2D6642	.BALL,BEARING.....	1
27	PFHZZ	5325010956866	11083	9D6115	.RING,RETAINING.....	1
28	PFHZZ	3020011527665	11083	6G6274	.GEAR,BEVEL.....	2
29	XDHZZ		11083	8D9704	.BRACKET,ANGLE.....	1
30	PAHZZ	5340010964743	11083	9D9334	.BRACKET,DOUBLE ANGL.....	2
31	PFHZZ	5305002528919	11083	0S0509	.SCREW,CAP,HEXAGON H.....	2
32	PAHZZ	5340011893838	11083	8D9784	.BRACKET,ANGLE.....	1
33	XDHZZ		11083	6F0698	.PIN,STRAIGHT,HEADLE.....	1
34	PAHZZ	5365011560016	11083	6G4701	.RING,EXTERNALLY THR.....	1
35	XDHZZ		11083	8D4313	.NUT,PLAIN,ROUND.....	1
36	PAHZZ	2520010675619	11083	1P2636	.CUP.....	1
37	PAHZZ	2520010675620	11083	1P2662	.CONE.....	1
38	PFHZZ	5365004265507	11083	6B5262	.PLUG,MACHINE THREAD.....	1
39	PFHZZ	5330002391792	79150	2165	.GASKET.....	1
40	PFHZZ	5310004317244	11083	2S5658	.WASHER,FLAT.....	21
41	PFHZZ	5310007638920	96906	MS51967-20	.NUT,PLAIN,HEXAGON.....	21
42	PFHZZ	5331005598786	09990	2-227N951-75	.O-RING.....	1
43	PCHZZ	5331002456767	99193	S9413-215	.O-RING.....	1
44	PCHZZ	5331005277748	11083	4F7952	.O-RING.....	1

END OF FIGURE

1	2	4	12	18
2 THRU 29	3 THRU 8	5 THRU 8	13 AND 14	19 THRU 21

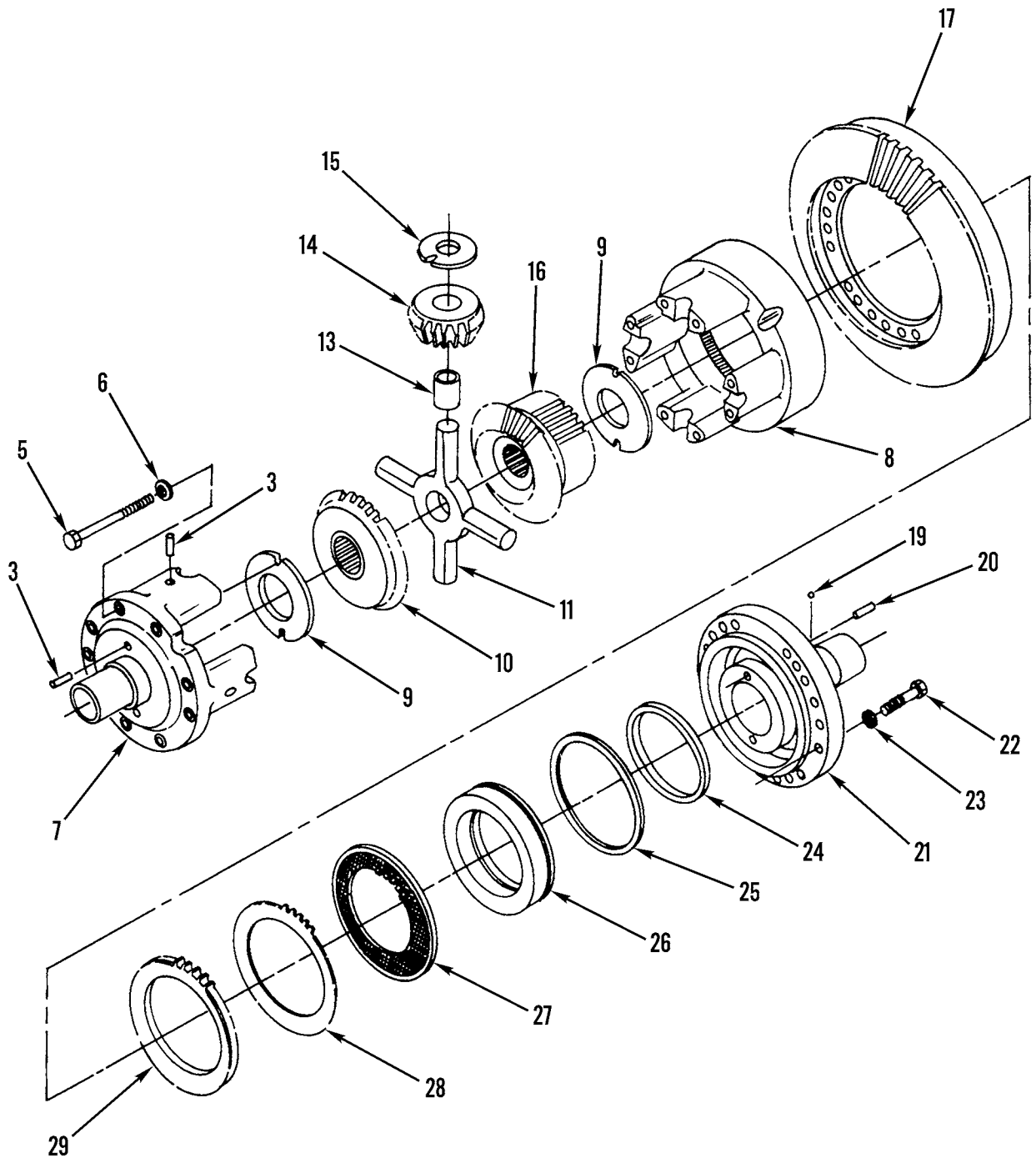

Figure 165. Differential Assembly

(1) ITEM NO	(2) SMR CODE	(3) NSN	(4) CAGEC	(5) PART NUMBER	(6) DESCRIPTION AND USABLE ON CODES(UOC)	(7) QTY
GROUP 1100 REAR AXLE ASSEMBLY						
FIG. 165 DIFFERENTIAL ASSEMBLY						
1	PFHHH	2520010942803	11083	2G6020	DIFFERENTIAL, DRIVIN.....	1
2	XDHZZ	3040011527682	11083	9D8972	.HOUSING, MECHANICAL.....	1
3	XDHZZ		11083	3D6509	.. PIN, STRAIGHT, HEADLE.....	6
4	XAHZZ		11083	9D8971	.. HOUSING ASSY.....	8
5	PAHZZ	5306011854584	11083	9F2491	... BOLT, MACHINE.....	8
6	PFHZZ	5310003750518	61510	CKE42A	... WASHER, FLAT.....	8
7	XAHZZ		11083	9D8968	... HOUSING.....	1
8	XAHZZ		11083	9D8969	... HOUSING.....	1
9	XDHZA	3120010978287	11083	8D4064	.BEARING, WASHER, THRU.....	2
10	XBHZZ		11083	8D9471	.GEAR, BEVEL.....	1
11	PFHZZ	2520011791831	11083	8D4528	.SPIDER, UNIVERSAL JO.....	1
12	PFHZZ	3805010945194	11083	8D9460	.PINION ASSEMBLY.....	4
13	PAHZZ	3120010220412	11083	1746822	.. BEARING, SLEEVE.....	1
14	XAHZZ		11083	8D9473	.. GEAR, BEVEL.....	1
15	PFHZZ	3120010978288	11083	8D4065	.BEARING, WASHER, THRU.....	4
16	XDHZZ		11083	8D9472	.GEAR, BEVEL.....	1
17	XDHZZ		11083	2G5768	.GEAR, BEVEL.....	1
18	PFHZZ	2520011527780	11083	8D7694	.HOUSING ASSEMBLY.....	1
19	PAHZZ	3110009921048	11083	2D6642	.. BALL, BEARING.....	1
20	XDHZZ		11083	3D6509	.. PIN, STRAIGHT, HEADLE.....	2
21	XAHZZ		11083	8D7693	.. HOUSING.....	1
22	PFHZZ	5306004263150	11083	1A8537	.BOLT, MACHINE.....	18
23	PFHZZ	5310001397030	11083	4D3704	.WASHER, FLAT.....	18
24	PFHZZ	5330010952001	11083	7D8226	.RETAINER, PACKING.....	1
25	PFHZZ	5330010952000	11083	7D8225	.RETAINER, PACKING.....	1
26	PFHZZ	2590011567181	11083	8D4291	.PISTON RING, LINEAR.....	1
27	XDHZZ		11083	6Y7954	.DISK, CLUTCH.....	7
28	XDHZZ		11083	7D8185	.DISK, CLUTCH.....	8
29	PFHZZ	2520011783143	11083	8D4282	.DISK, CLUTCH.....	1

END OF FIGURE

42
43 AND 44

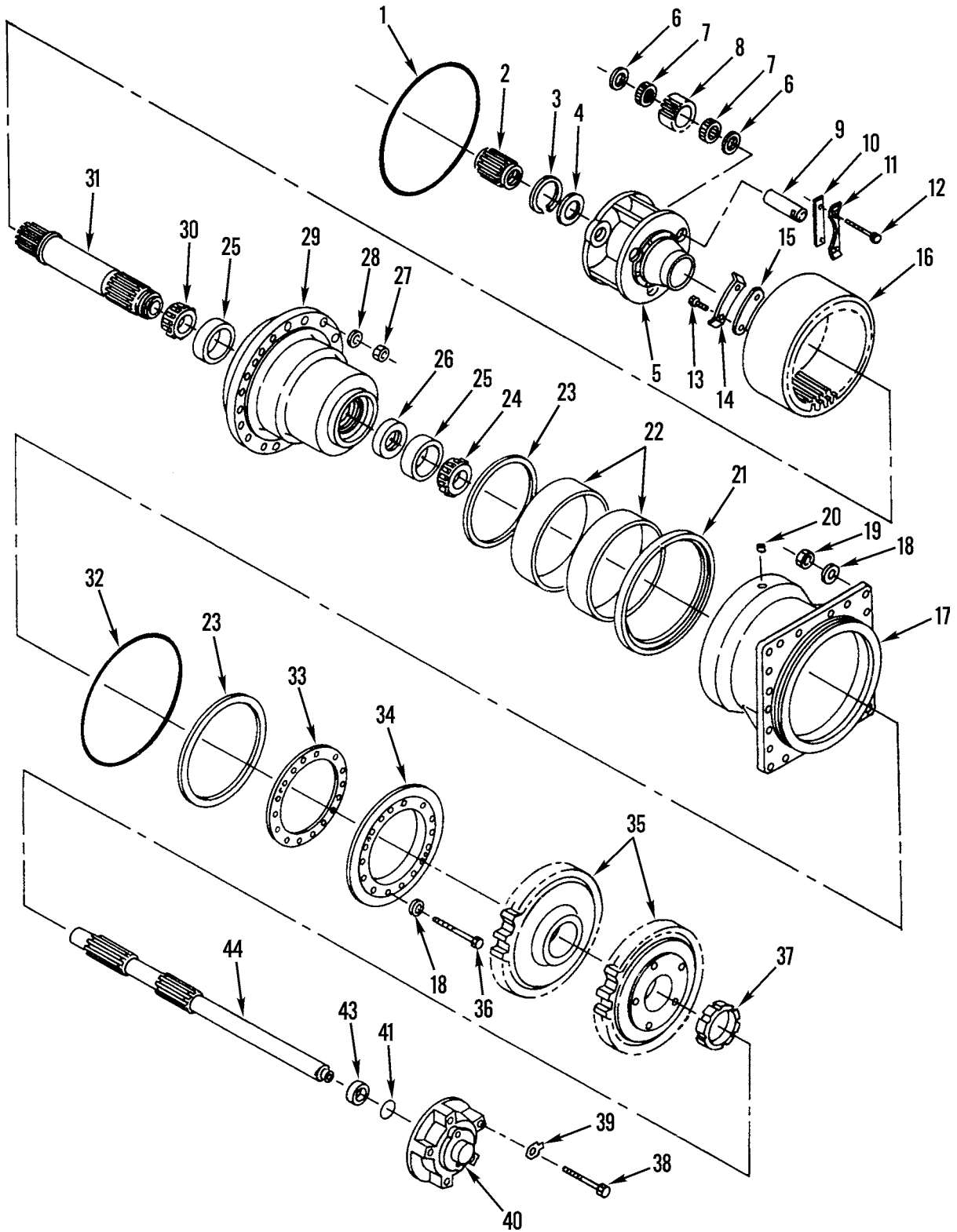

Figure 166. Final Drive Assembly

(1) ITEM NO	(2) SMR CODE	(3) NSN	(4) CAGEC	(5) PART NUMBER	(6) DESCRIPTION AND USABLE ON CODES(UOC)	(7) QTY
GROUP 1103 PLANETARY OR FINAL DRIVE FIG. 166 FINAL DRIVE ASSEMBLY						
1	PAHZZ	5330001376721	11083	7S4571	SEAL,OIL.....	2
2	PFHZZ	3020011505427	11083	8D3877	GEAR,SPUR.....	2
3	PFHZZ	5325007542190	96906	MS16625-1425	RING,RETAINING.....	2
4	PFHZZ	5310010954012	11083	8D3885	WASHER,FLAT.....	2
5	PAHZZ	2520011527781	11083	8D3591	CARRIER,PLANET.....	2
6	XDHZZ	5310014734438	11083	8X8377	WASHER,FLAT.....	12
7	PAHZZ	3110010963130	11083	1S9110	RETAINER AND ROLLER.....	12
8	PFHZZ	3020011527853	11083	1292381	GEAR,SPUR.....	6
9	XDHZZ		11083	8W2308	SHAFT,STRAIGHT.....	6
10	PFHZZ	5340011570952	11083	7D0028	CLAMP,LOOP.....	6
11	PFHZA	5310001629275	11083	1A5823	WASHER,KEY.....	6
12	PFHZZ	5306002604508	11083	0S1594	BOLT,MACHINE.....	12
13	PFHZZ	5305002528919	11083	0S0509	SCREW,CAP,HEXAGON H.....	16
14	PFHZZ	5310010661451	11083	2S0607	NUT,LOCK.....	8
15	XDHZZ		11083	7D0035	CLAMP,LOOP.....	8
16	PFHZZ	3020011527852	11083	7D7889	GEAR,SPUR.....	2
17	PFHZZ	3040011774819	11083	2007929	HOUSING,MECHANICAL.....	2
						UOC:AF9,AGP,F10
18	PFHZZ	5310001397030	11083	4D3704	WASHER,FLAT.....	68
19	PFHZZ	5310007638920	96906	MS51967-20	NUT,PLAIN,HEXAGON.....	36
20	PFHZZ	4730000444688	89346	50410DA	PLUG,PIPE.....	2
						UOC:AF9,AGP,F10
21	PAHZZ	5330011852240	11083	6V8081	SEAL,PLAIN ENCASED.....	2
						UOC:AF9,AGP,F10
22	PFHZZ	4320011789693	11083	5T7133	RING,WEARING.....	4
						UOC:AF9,AGP,F10
23	PAHZZ	3120011666920	11083	6G3206	BEARING,WASHER,THRU.....	4
24	PAHZZ	3110001000650	23382	9A598	CONE AND ROLLERS,TA.....	2
25	PAHZZ	3110003513927	60038	JM719113	CUP,TAPERED ROLLER.....	4
26	PAHZZ	5330010951545	11083	8D3902	SEAL,PLAIN ENCASED.....	2
27	PFHZZ	5310009785406	11083	2J3506	NUT,PLAIN,HEXAGON.....	38
28	PFHZZ	5310011022477	11083	5P8248	WASHER,FLAT.....	38
						UOC:AF9,AGP,F10
29	XDHZZ		11083	5T7129	HOUSING,MECHANICAL.....	2
						UOC:AF9,AGP,F10
30	PAHZZ	3110003579710	60038	JM719149	CONE AND ROLLERS,TA.....	2
31	XDHZZ		11083	8D3744	SHAFT,SHOULDERED.....	2
32	PFHZZ	5331009998364	09990	2-279N951-75	O-RING.....	2
33	PAHZZ	5365011537684	11083	6G3212	SHIM.....	2
34	PFHZZ	2520011555808	11083	6G1953	PLATE,RETAINING,DRI.....	2
35	PAHZA	3020010947073	11083	8W8317	SPROCKET WHEEL.....	4
36	PFHZZ	5306004550460	11083	8S9092	BOLT,MACHINE.....	32
37	PFHZZ	5310011570893	11083	8D3540	NUT,PLAIN,ROUND.....	2
38	PFHZZ	5305010156841	11083	0S1591	SCREW.....	10
39	PAHZZ	2930003652152	11083	0L0364	LOCK PLATE.....	10
40	XDHZZ		11083	8D8159	RETAINER,SPROCKET.....	2
41	PFHZZ	5331005801226	11083	1H9696	O-RING.....	2
42	PFHZZ	3040011538400	11083	8D3958	SHAFT ASSEMBLY,DRIV.....	2
43	XDHZZ		11083	8D3957	.BEARING,SLEEVE.....	2

(1)	(2)	(3)	(4)	(5)	(6)	(7)
ITEM	SMR			PART		
NO	CODE	NSN	CAGEC	NUMBER	DESCRIPTION AND USABLE ON CODES(UOC)	QTY
44	PAHZZ		11083	8D2469	.SHAFT,AXLE,AUTOMOTI..... UOC:AF9,AGP,F10	2

END OF FIGURE

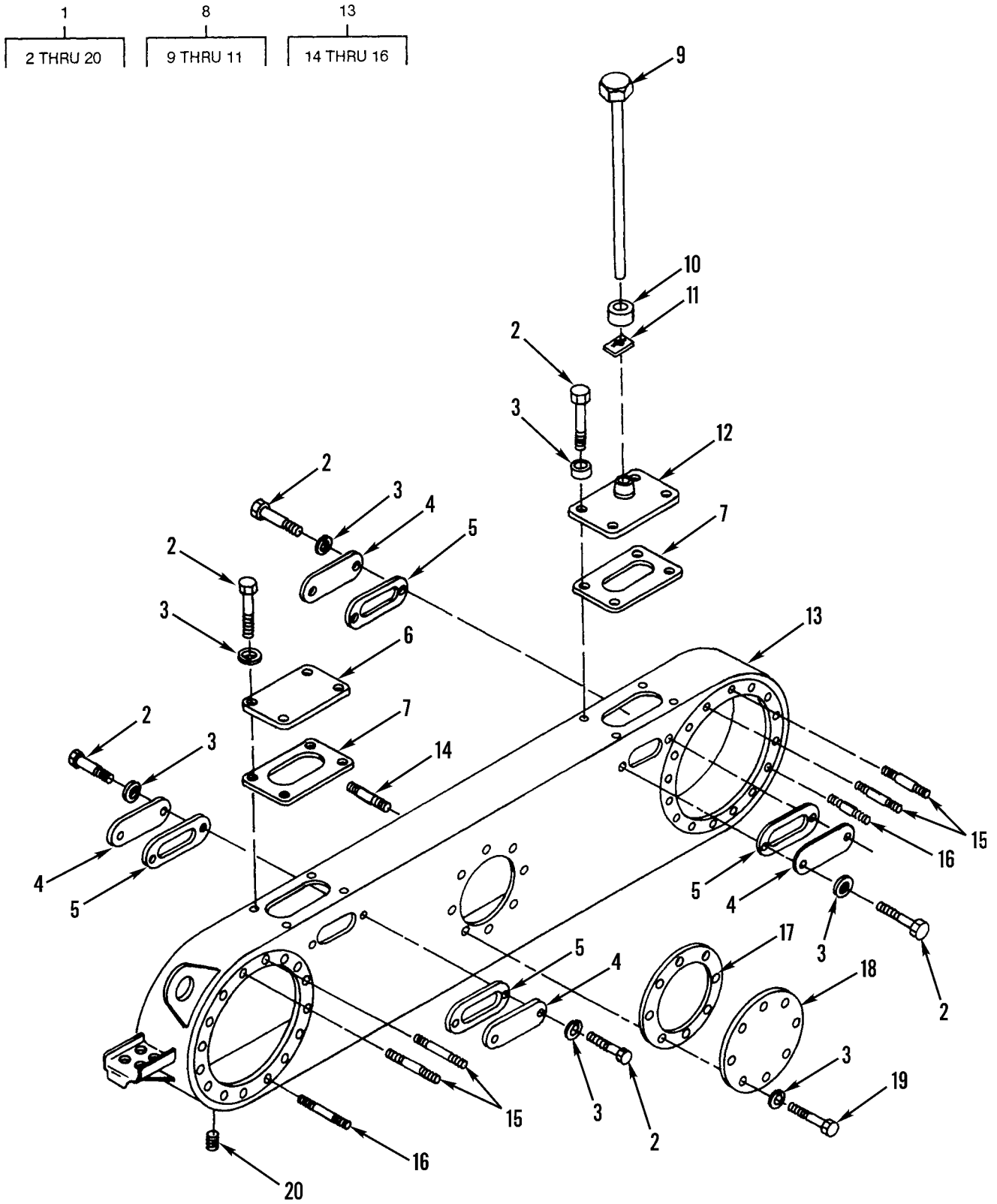

Figure 167. Tandem Drive and Mounting

(1) ITEM NO	(2) SMR CODE	(3) NSN	(4) CAGEC	(5) PART NUMBER	(6) DESCRIPTION AND USABLE ON CODES(UOC)	(7) QTY
GROUP 1105 TANDEM DRIVE ASSEMBLY						
FIG. 167 TANDEM DRIVE AND MOUNTING						
1	XDHHH		11083	5R4119	HOUSING,MECHANICAL.....	1
					UOC:AF9,AGP,F10	
2	PFHZZ	5306011558648	11083	5K8454	.BOLT,SELF-LOCKING.....	32
3	PFHZZ	5310008095997	96906	MS27183-17	.WASHER,FLAT.....	48
					UOC:AF9,AGP,F10	
4	PFHZZ	2530001642402	11083	2B3148	.COVER.....	8
5	PFHZZ	5330001642401	11083	2B3147	.GASKET.....	8
6	XDHZZ		11083	7D6567	.COVER,ACCESS.....	2
7	PFHZZ	5330000817076	11083	3D2981	.GASKET.....	4
8	PFHZZ	6680011504097	11083	7D9419	.GAGE ROD-BREATHER,L.....	2
9	XAHZZ		11083	7D9438	..PLUNGER ASSY.....	1
10	PAHZZ	2940011525584	11083	6D9677	..FILTER ELEMENT,FLUI.....	1
11	PFHZZ	5310004550357	78553	C9451-010-4	..PUSH ON NUT.....	1
12	PFHZZ	5340011540766	11083	7D6568	.COVER,ACCESS.....	2
13	XDHZZ		11083	5R7652	.HOUSING,MECHANICAL.....	1
					UOC:AF9,AGP,F10	
13	XDHZZ		11083	5R7653	.HOUSING,MECHANICAL.....	1
					UOC:AF9,AGP,F10	
14	XDHZZ		11083	0S0468	..STUD,PLAIN.....	36
					UOC:AF9,AGP,F10	
15	PFHZZ	5307010960510	11083	9S1398	..STUD,PLAIN.....	8
16	XDHZZ		11083	7D8266	..STUD,PLAIN.....	40
17	PFHZZ	5330010983181	11083	2G9791	.GASKET.....	2
18	PFHZZ	5340011556139	11083	7D9273	.COVER,ACCESS.....	2
19	PFHZZ	5306011563738	11083	6K7917	.BOLT,SELF-LOCKING.....	16
20	PFHZZ	4730001223969	11083	1B5174	.PLUG,PIPE.....	2

END OF FIGURE

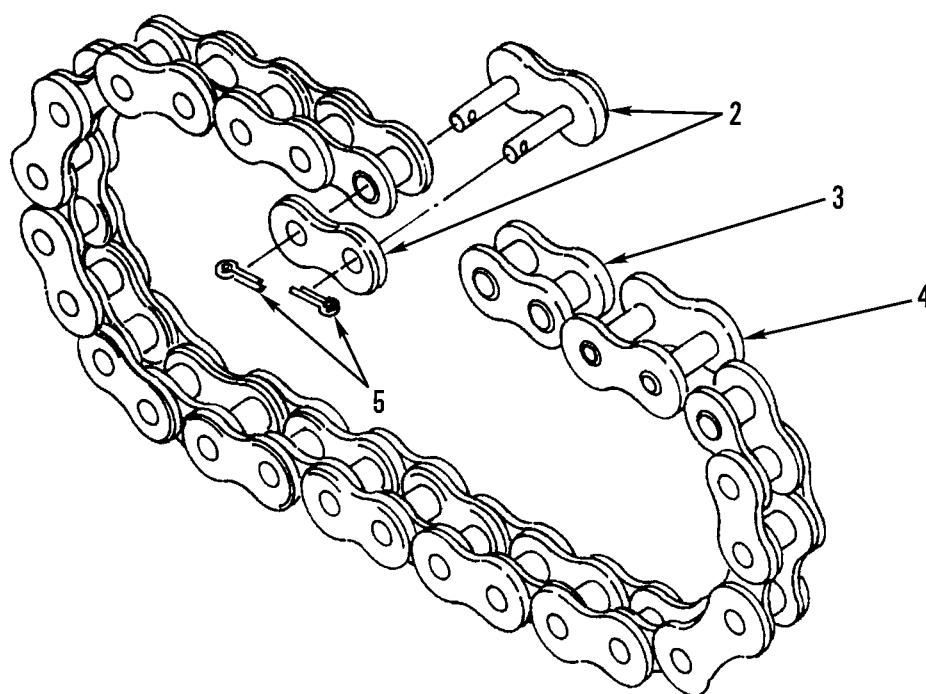
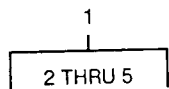

Figure 168. Tandem Drive Chain Assembly

(1) ITEM NO	(2) SMR CODE	(3) NSN	(4) CAGEC	(5) PART NUMBER	(6) DESCRIPTION AND USABLE ON CODES(UOC)	(7) QTY
GROUP 1105 TANDEM DRIVE ASSEMBLY						
FIG. 168 TANDEM DRIVE CHAIN ASSEMBLY						
1	PFFFZ	3020000847516	11083	6G1633	CHAIN,ROLLER.....	4
2	PFFZZ	3020011961233	11083	6G1631	.LINK,ROLLER CHAIN.....	1
3	PFFZZ	3020001926808	81733	RC160R/L	.LINK,ROLLER CHAIN.....	25
4	PFFZZ	3020011961233	84233	S160-8APX	.LINK,ROLLER CHAIN.....	24
5	PFFZZ	5315001380318	11083	1S1083	.PIN,COTTER.....	2

END OF FIGURE

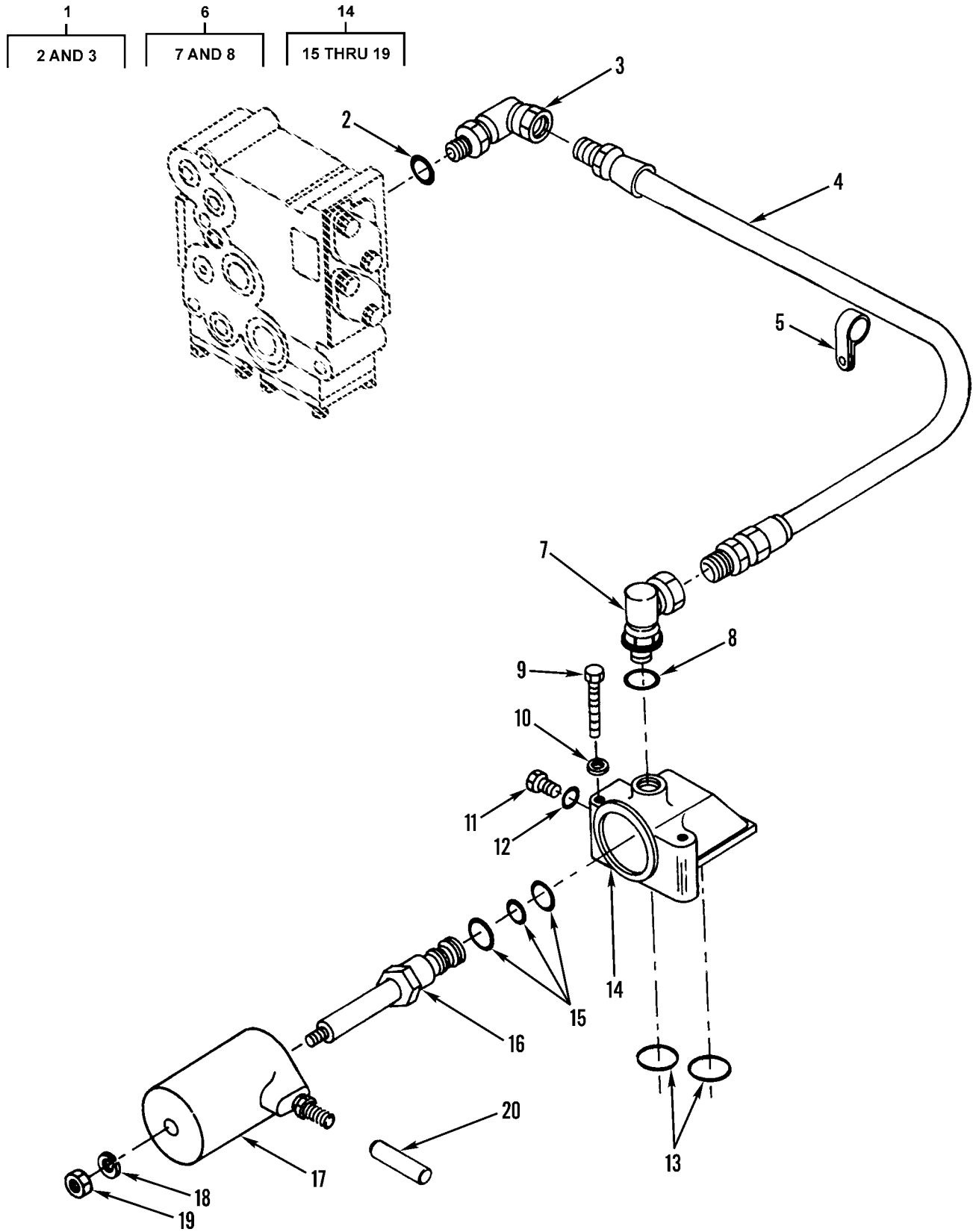

Figure 169. Differential Lock Control

(1) ITEM NO	(2) SMR CODE	(3) NSN	(4) CAGEC	(5) PART NUMBER	(6) DESCRIPTION AND USABLE ON CODES(UOC)	(7) QTY
GROUP 1124 STEERING BRAKES, DIFFERENTIAL, AND PLANETARY DRIVE FIG. 169 DIFFERENTIAL LOCK CONTROL						
1	PAOZZ	4730004081231	80577	600-6-4C	ELBOW,PIPE TO BOSS..... UOC:AF9,AGP,F10	1
2	PCOZZ	5331008013354	25184	906-737-70	.O-RING.....	1
3	PAOZZ	4730004081231	30327	60UB-06X04	.ELBOW,PIPE TO BOSS..... UOC:AF9,AGN,AGP,F10	1
4	PAOZZ	4720010953441	04NP0	4HR-4MB-33.50	HOSE ASSEMBLY,NONME..... UOC:AF9,AGP,F10	1
5	PFOZZ	5342010643819	11083	9M8406	CLIP.....	1
6	PAOZZ	4730011554104	63906	600-4-4C	ELBOW,PIPE TO BOSS..... UOC:AF9,AGP,F10	1
7	PFOZZ	4730011554104	63906	600-4-4C	.ELBOW,PIPE TO BOSS.....	1
8	XDOZZ	5331010491292	02697	3-904N552-90	.O-RING.....	1
9	PFFZZ	5306010949106	11083	0S1590	BOLT,MACHINE.....	2
10	PFFZZ	5310001174788	11083	5M2894	WASHER,FLAT.....	2
11	PFFZZ	5365010911407	96906	MS51840-23SS	PLUG,MACHINE THREAD.....	1
12	XDFZZ	5331010491292	02697	3-904N552-90	O-RING.....	1
13	PFFZZ	5330004921790	11083	8M4438	PACKING,PREFORMED.....	2
14	PFFZZ	4810010946254	11083	7T9073	VALVE,SOLENOID.....	1
15	PFFZZ	5330011875950	99066	6015930	.PACKING ASSORTMENT,.....	1
16	PAFZZ	4820011783052	07988	6010812	.CARTRIDGE FLUID PRE.....	1
17	XBHZZ		99066	6012382	.COIL,ELECTRICAL.....	1
18	PAFZZ		11083	4B4276	.WASHER,FLAT.....	1
19	PAFZZ		11083	1045970	.RETAINER,NUT AND BO.....	1
20	PAFZZ	5340013338374	23540	212C	CAP,PROTECTIVE,DUST.....	1

END OF FIGURE

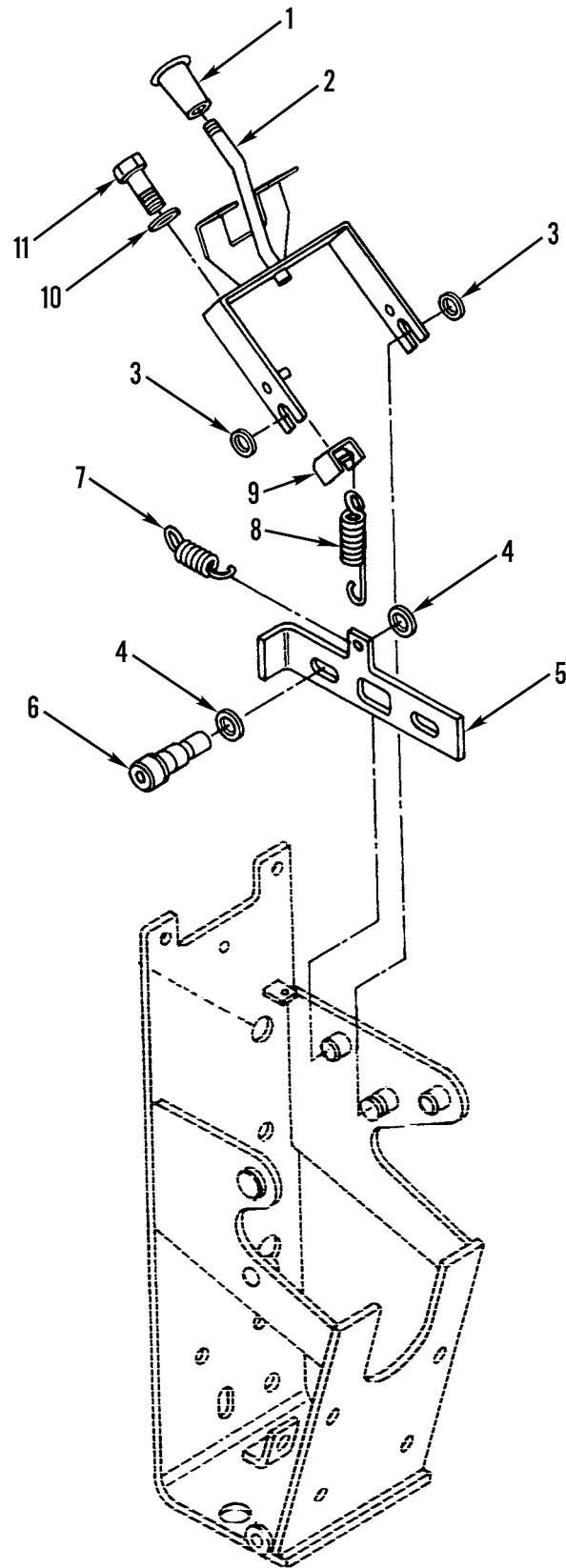

Figure 170. Parking Brake Control Handle

(1) ITEM NO	(2) SMR CODE	(3) NSN	(4) CAGEC	(5) PART NUMBER	(6) DESCRIPTION AND USABLE ON CODES(UOC)	(7) QTY
GROUP 12 BRAKES						
GROUP 1201 HANDBRAKES						
FIG. 170 PARKING BRAKE CONTROL HANDLE						
1	PFFZZ	5355007308027	11083	2M8908	KNOB.....	1
2	PFFZZ	3040013342117	11083	9D0945	LEVER,MANUAL CONTRO.....	1
3	PFFZZ	5310004042422	52788	265079	WASHER,FLAT.....	2
4	PFFZZ	5310002094516	28298	M5839	WASHER,FLAT.....	4
5	PAFZZ	5340011565179	11083	9D0951	BRACKET,ANGLE.....	1
6	PAFZZ	5306010681108	11083	7D9708	BOLT.....	2
7	PFFZZ	5360010657155	11083	2G3765	SPRING.....	1
8	PAFZZ	5360011564142	11083	5F8494	SPRING,HELICAL,EXTE.....	1
9	PFFZZ	5340013332775	11083	9D0948	BRACKET,DOUBLE ANGL.....	1
10	PFFZZ	5310005957237	78189	1220-00	WASHER,LOCK.....	1
11	PFFZZ	5306008530324	11083	2D2285	BOLT,MACHINE.....	1

END OF FIGURE

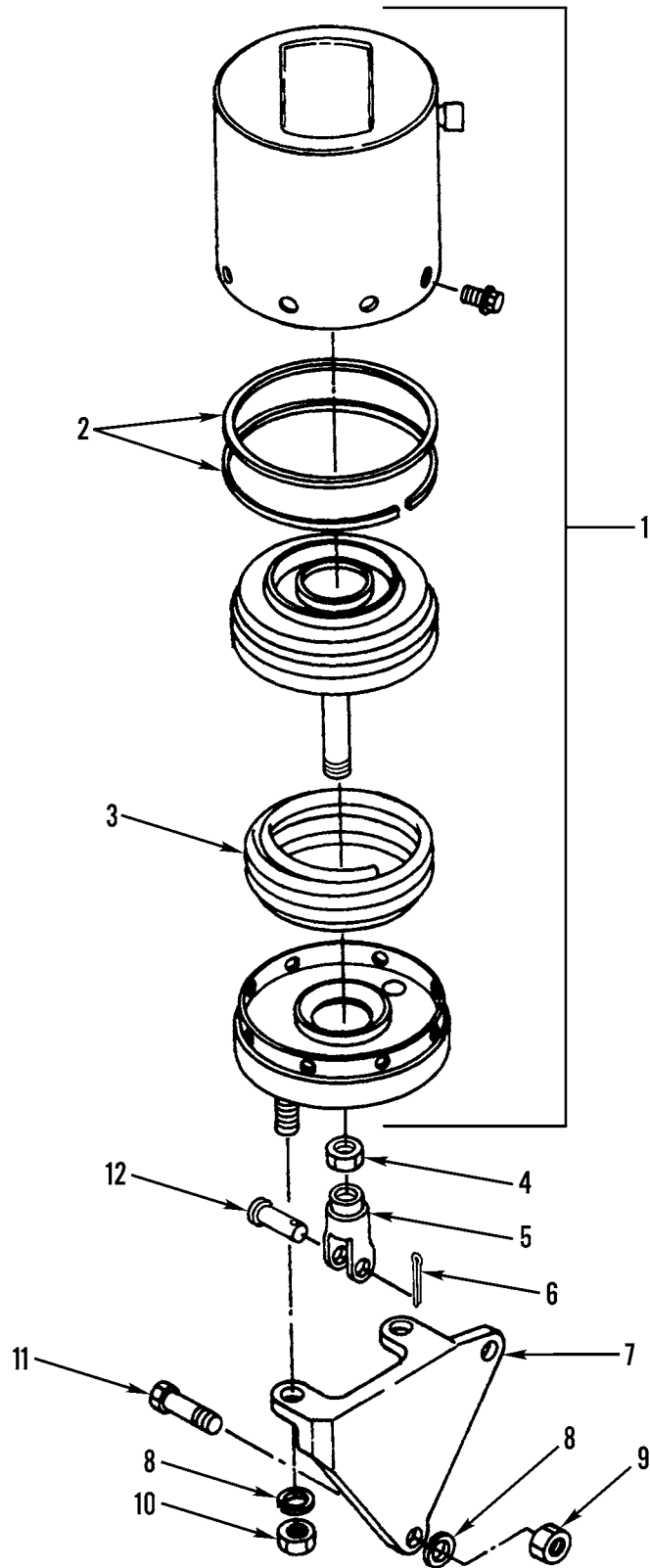
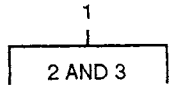

Figure 171. Parking Brake Actuator Assembly

(1) ITEM NO	(2) SMR CODE	(3) NSN	(4) CAGEC	(5) PART NUMBER	(6) DESCRIPTION AND USABLE ON CODES(UOC)	(7) QTY
GROUP 1201 HANDBRAKES						
FIG. 171 PARKING BRAKE ACTUATOR						
ASSEMBLY						
1	PFFFF	2530011555881	98611	KSMR2PT50S45958	CHAMBER,AIR BRAKE.....	1
2	PAFZZ	4320011595843	11083	6G2527	.PARTS KIT,SEAL REPL.....	1
3	PAFZZ	5360011582181	54690	40-31295-9	.SPRING,HELICAL,COMP.....	1
4	PFFZZ	5310008913405	96906	MS35691-54	NUT,PLAIN,HEXAGON.....	1
5	PFFZA	2530010864287	29510	379390C1	YOKE,COUPLER.....	1
6	PFFZZ	5315008395822	96906	MS24665-353	PIN,COTTER.....	1
7	PAFZZ	5340013338145	11083	8D2205	BRACKET,ANGLE.....	1
8	PFFZZ	5310000455001	96906	MS35340-50	WASHER,LOCK.....	4
9	PFFZZ	5310007638920	96906	MS51967-20	NUT,PLAIN,HEXAGON.....	2
10	PFFZZ	5310007638905	96906	MS51968-20	NUT,PLAIN,HEXAGON.....	2
11	PFFZZ	5305004262936	11083	0S1625	SCREW,CAP,HEXAGON H.....	2
12	PFFZZ	5315004385089	11083	4K1540	PIN,STRAIGHT,HEADED.....	1

END OF FIGURE

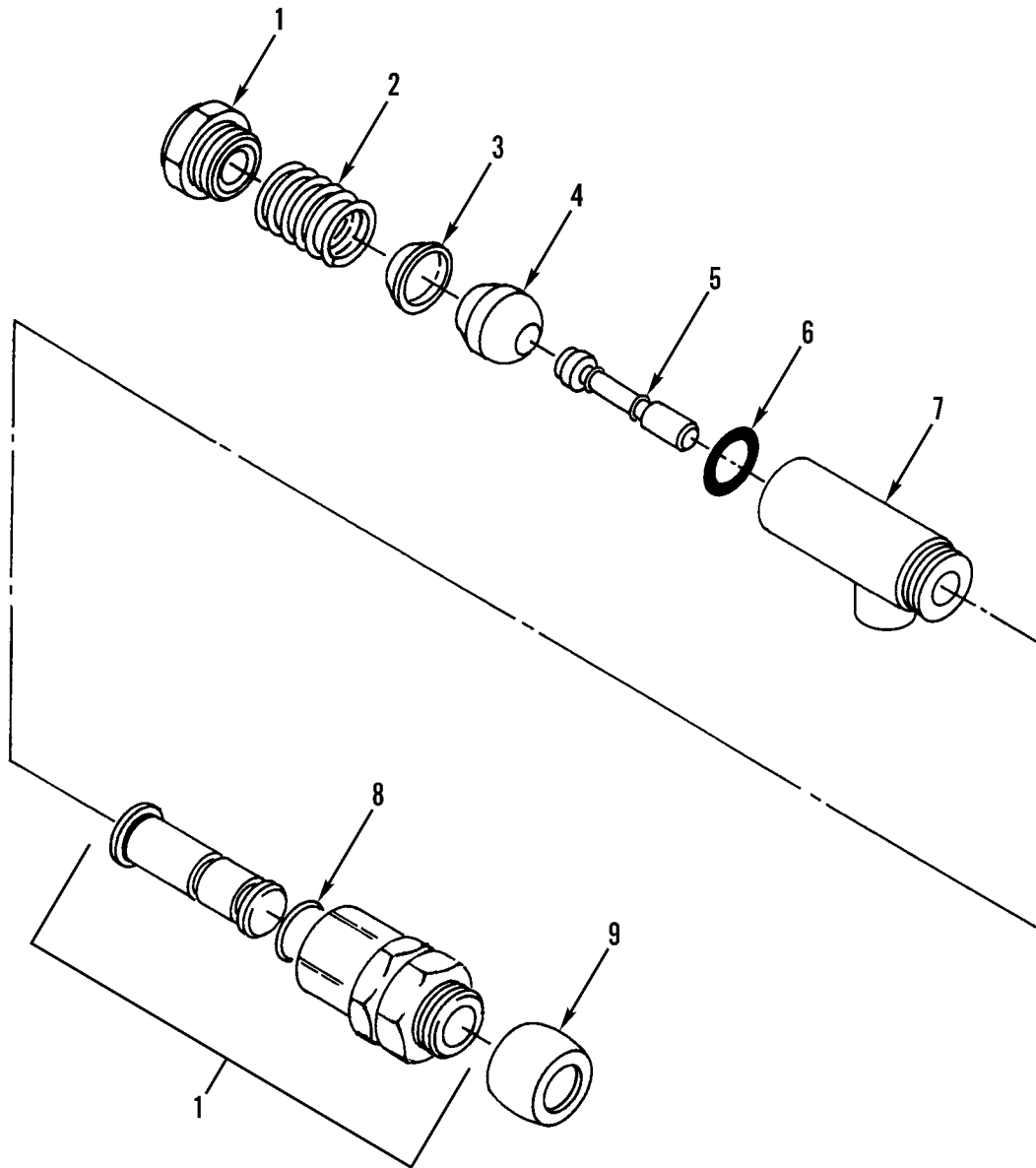
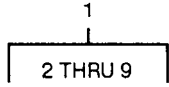

Figure 172. Parking Brake Air Control Valve

(1) ITEM NO	(2) SMR CODE	(3) NSN	(4) CAGEC	(5) PART NUMBER	(6) DESCRIPTION AND USABLE ON CODES(UOC)	(7) QTY
GROUP 1201 HANDBRAKES						
FIG.172 PARKING BRAKE AIR CONTROL VALVE						
1	PFFZZ	4820001664262	06853	279197	VALVE,SAFETY RELIEF.....	1
2	PFFZZ	5360009770780	06853	235729	.SPRING,HELICAL,COMP.....	1
3	PFFZZ	5360010867717	06853	238687	.SPRING SEAT.....	1
4	PFFZZ	2590010832507	06853	238686	.INLET VALVE.....	1
5	PFFZZ	4820011493783	19315	239515	.STEM,FLUID VALVE.....	1
6	PCFZZ	5331009528007	11083	6H9691	.O-RING.....	1
7	PFFZZ	2520011449236	19315	239513	.BODY,VALVE,TRANSMIS.....	1
8	PFFZZ	5331009206924	11083	1H1023	.O-RING.....	1
9	PFFZZ	2530010660567	06853	243986	.BOOT.....	1

END OF FIGURE

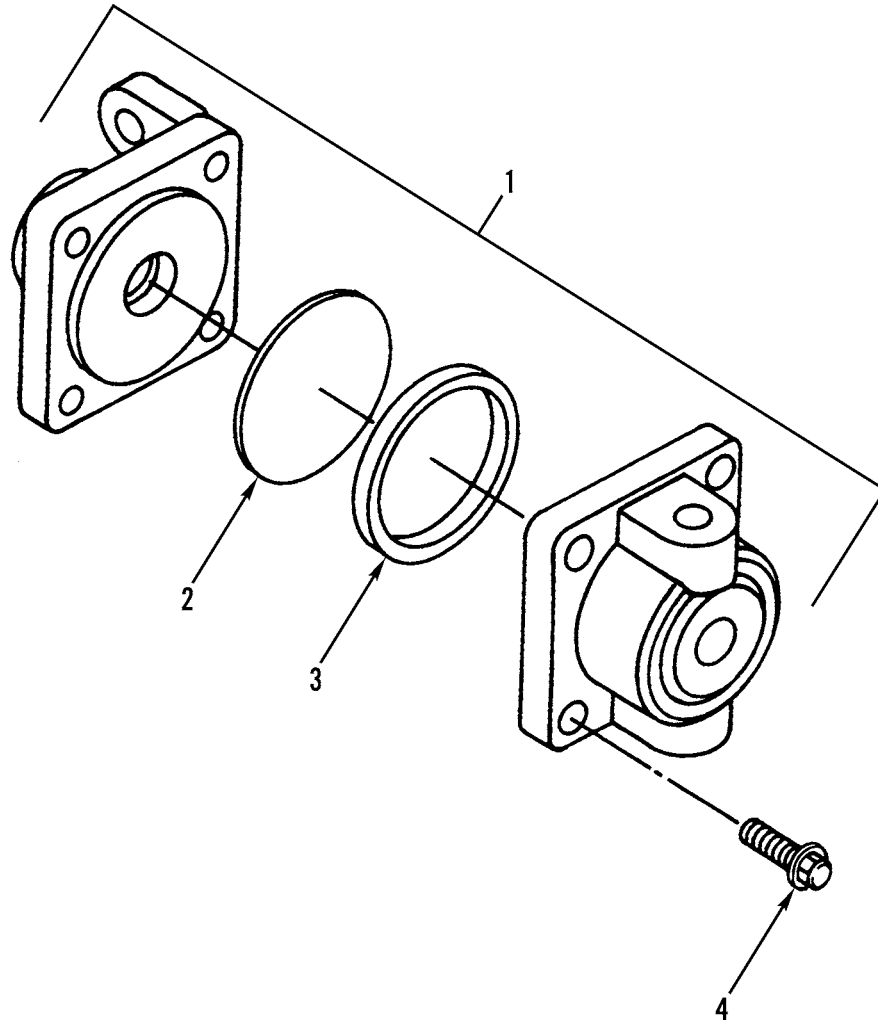
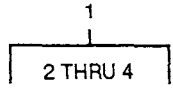

Figure 173. Parking Brake Quick-Release Valve

(1) ITEM NO	(2) SMR CODE	(3) NSN	(4) CAGEC	(5) PART NUMBER	(6) DESCRIPTION AND USABLE ON CODES(UOC)	(7) QTY
GROUP 1201 HANDBRAKES						
FIG. 173 PARKING BRAKE QUICK-RELEASE VALVE						
1	PFFZZ	4820000060115	06853	229813	VALVE,DIAPHRAGM,STO.....	1
2	PFFZZ	4820009250076	06853	245835	.DIAPHRAGM,VALVE,FLA.....	1
3	PFFZZ	5330008328569	06853	242837	.PACKING,PREFORMED.....	1
4	XDFZZ		11083	4B1321	.SCREW.....	4

END OF FIGURE

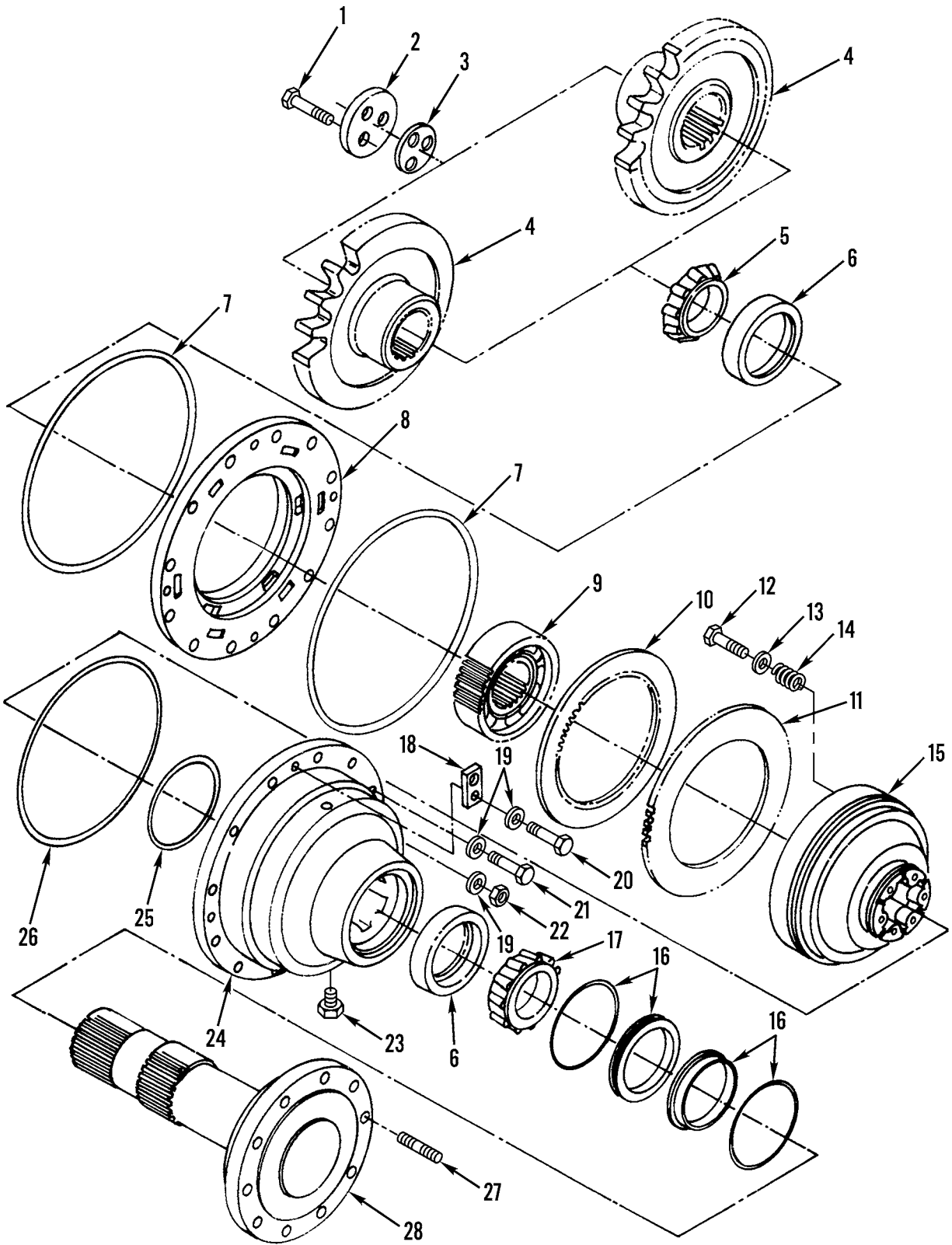

Figure 174. Service Brakes

(1) ITEM NO	(2) SMR CODE	(3) NSN	(4) CAGEC	(5) PART NUMBER	(6) DESCRIPTION AND USABLE ON CODES(UOC)	(7) QTY
GROUP 1202 SERVICE BRAKES						
FIG. 174 SERVICE BRAKES						
1	PFHZZ	5306011558649	11083	5P9118	BOLT, SELF-LOCKING.....	12
2	PFHZZ	5365011554622	11083	9D3075	SPACER, PLATE.....	4
3	PFHZZ	5365010660695	11083	7D8439	SHIM.....	20
3	PFHZZ	5365010660696	11083	7D8441	SHIM.....	28
3	XDHZA	5365010960667	11083	9D7047	SPACER, PLATE.....	8
4	XDHZZ		11083	8W8319	SPROCKET WHEEL.....	4
5	PFHZZ	3110001000649	11083	7D8437	CONE AND ROLLERS, TA.....	4
6	PFHZZ	3110003513927	23926	D90972	CUP, TAPERED ROLLER.....	8
7	PAHZZ	5330010219885	11083	4S5879	SEAL.....	8
8	XDHZZ		11083	7D8362	HOUSING, LIQUID PUMP.....	1
9	PFHZZ	3020011505428	11083	2G6337	GEAR, SPUR.....	4
10	PAHZA	2530010214151	11083	6Y7916	DISC ASSEMBLY, BRAKE.....	36
11	PAHZZ	2530010214491	11083	7D8434	DISC, BRAKE.....	40
12	PFHZZ	5306010977875	11083	6G0905	BOLT, MACHINE.....	24
13	PFHZZ	5310011201443	19207	7335538	WASHER, FLAT.....	24
14	PAHZZ	5360010702809	11083	9J5498	SPRING.....	24
15	PFHZZ	4310011527880	11083	6G3378	PISTON, COMPRESSOR.....	4
16	PAHZZ	5330010537373	11083	5K5288	SEAL.....	4
17	PFHZZ	3110001000647	11083	4B7270	CONE AND ROLLERS, TA.....	4
18	PFHZZ	5365011591222	11083	8D2136	SPACER, PLATE.....	4
19	PFHZZ	5310000455001	96906	MS35340-50	WASHER, LOCK.....	64
20	PFHZZ	5305007247222	80204	B1821BH063C200N	SCREW, CAP, HEXAGON H.....	4
21	PFHZZ	5306002755012	11083	0S1566	BOLT, MACHINE.....	12
22	PFHZZ	5310007638920	96906	MS51967-20	NUT, PLAIN, HEXAGON.....	48
23	PFHZZ	4730004275121	01276	2082-6B	PLUG, PIPE.....	4
24	PFHZZ		11083	8W8124	HOUSING.....	4
25	PAHZZ	5330010219884	11083	7D8436	SEAL.....	4
26	PAHZZ	5330010219883	11083	4D5497	SEAL.....	4
27	PFHZZ	5307011591175	11083	6V4250	STUD, PLAIN.....	40
28	PFHZZ	2530011527837	11083	1473310	SPINDLE, WHEEL, DRIVI.....	4

END OF FIGURE

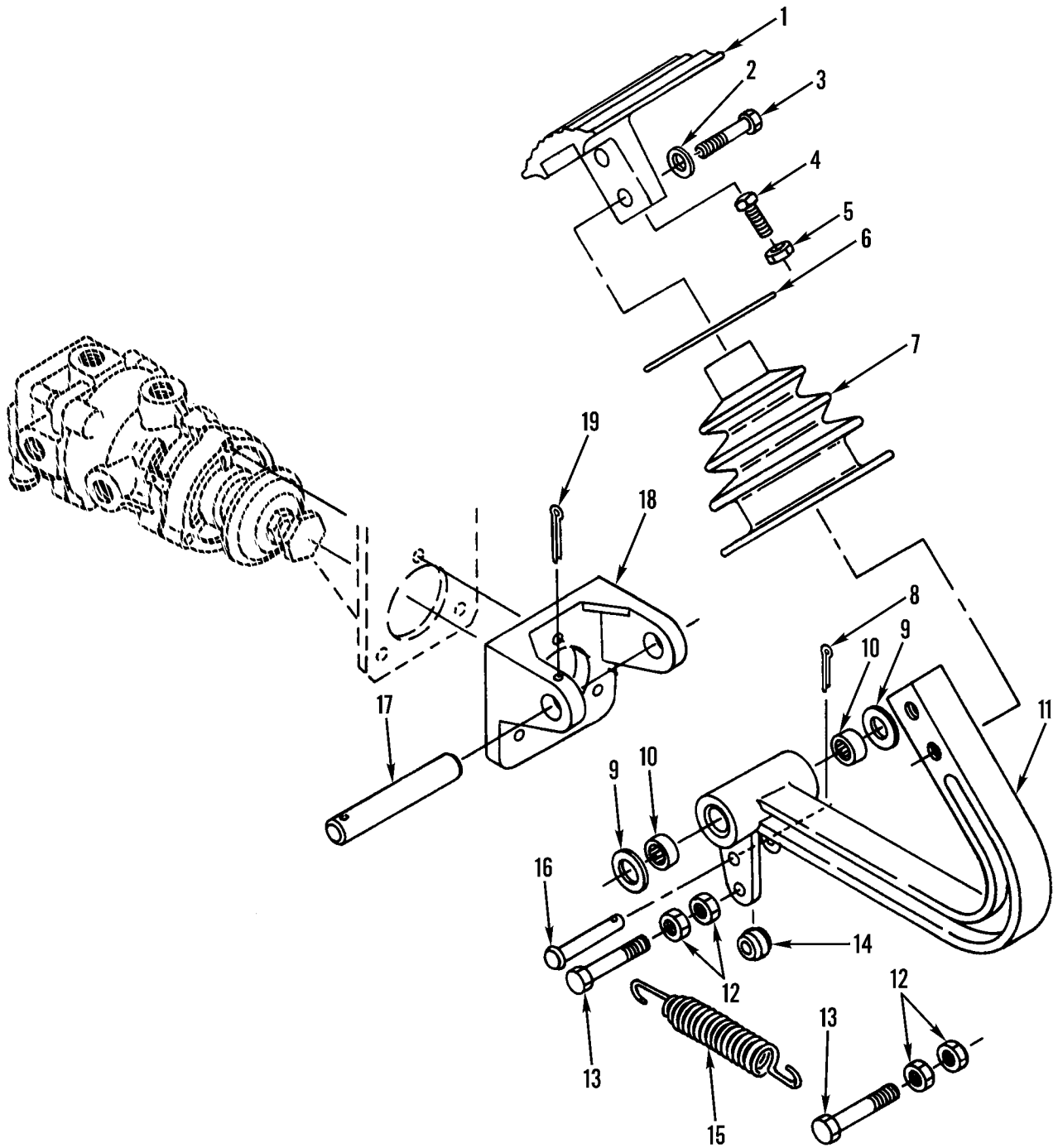

Figure 175. Brake Pedal and Mounting

(1) ITEM NO	(2) SMR CODE	(3) NSN	(4) CAGEC	(5) PART NUMBER	(6) DESCRIPTION AND USABLE ON CODES(UOC)	(7) QTY
GROUP 1206 MECHANICAL BRAKE SYSTEM						
FIG. 175 BRAKE PEDAL AND MOUNTING						
1	PFFZZ	2540011853189	11083	8X6932	PEDAL, CONTROL.....	1
2	PFFZZ	5310001174788	11083	5M2894	WASHER, FLAT.....	2
3	PFFZZ	5305010156841	11083	0S1591	SCREW.....	2
4	PFFZZ	5305010947379	11083	4B3611	SETSCREW.....	1
5	PFFZZ	5310008512682	96906	MS35691-17	NUT, PLAIN, HEXAGON.....	1
6	PAFZZ	3120010951268	11083	7D8875	BEARING, WASHER, THRU.....	1
UOC:AF9, AGP, F10						
7	PAFZZ	2530011730252	11083	6G4969	BOOT, VEHICULAR COMP.....	1
UOC:AF9, AGP, F10						
8	PFFZZ	5315008392326	96906	MS24665-281	PIN, COTTER.....	1
9	PFFZZ	5310004219603	11083	6B0863	WASHER, FLAT.....	2
UOC:AF9, AGP, F10						
10	PAFZZ	3110010659108	11083	7K2135	BEARING.....	2
11	PFFZZ		11083	8X6933	PEDAL, CONTROL.....	1
12	PFFZZ	5310009050762	96906	MS51967-3	NUT, PLAIN, HEXAGON.....	4
UOC:AF9, AGP, F10						
13	PFFZZ	5305002253843	80204	B1821BH025C100N	SCREW, CAP, HEXAGON H.....	2
14	PFFZZ	2530004227770	06853	211026	ROLLER.....	1
15	PFFZZ	5360010689641	11083	1D1313	SPRING.....	1
16	PFFZZ	5315010659083	11083	8D5189	PIN.....	1
17	PFFZZ	3040010659092	11083	8D6841	CONNECTING LINK, RIG.....	1
18	PFFZZ	3040013342284	11083	2G5618	BRACKET, EYE, ROTATIN.....	1
19	PFFZZ	5315000103389	11083	3B4621	PIN, COTTER.....	1

END OF FIGURE

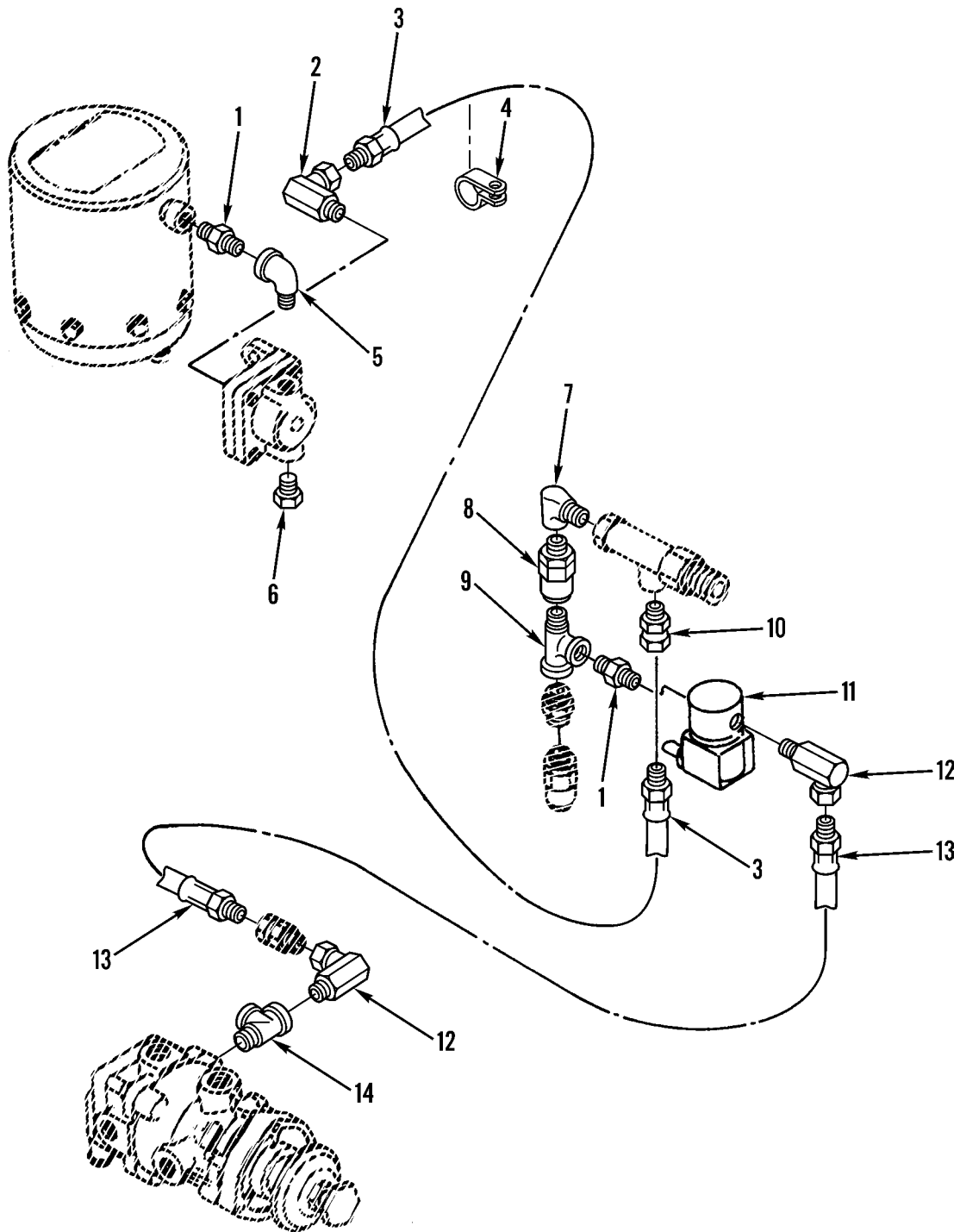

Figure 176. Airbrakes Lines and Fittings-to-Brake Control Valve

(1) ITEM NO	(2) SMR CODE	(3) NSN	(4) CAGEC	(5) PART NUMBER	(6) DESCRIPTION AND USABLE ON CODES(UOC)	(7) QTY
GROUP 1208 AIRBRAKE SYSTEM						
FIG.176 AIRBRAKE LINES AND FITTINGS- TO-BRAKE CONTROL VALVE						
1	PAOZZ	4730002778289	79960	F35X8	NIPPLE,PIPE.....	2
					UOC:AF9,AGP,F10	
2	PFFZZ	4730003531913	11083	4J3914	ELBOW,PIPE.....	1
3	PFFZZ	4720010659076	70434	4GABB-4MB-126.00	HOSE ASSEMBLY,NONME.....	1
					UOC:AF9,AGN,AGP	
4	PFFZZ	5342010643819	11083	9M8406	CLIP.....	1
5	PFFZZ	4730000358036	27775	E0114-23	ELBOW,PIPE.....	1
6	PFFZZ	4730000892515	11083	5M6213	PLUG,PIPE.....	1
7	PFFZZ	4730002788261	93061	2202P-4-2	ELBOW,PIPE.....	1
8	XDFZZ		06853	229603	VALVE,CHECK.....	1
9	PFFZZ	4730001776166	30780	02R01-4-4	TEE,PIPE.....	1
10	PFFZZ	4730010589103	11083	4D2560	REDUCER,PIPE.....	1
11	PFFZZ	4810015148525	11083	1850008	VALVE,SOLENOID.....	1
12	PFFZZ	4730002892370	11083	5H4778	ELBOW,PIPE.....	1
13	PFFZZ	4720010660594	11083	4S7528	HOSE ASSY.....	1
14	PAFZZ	4730004697797	93061	2225P-6	TEE,PIPE.....	1

END OF FIGURE

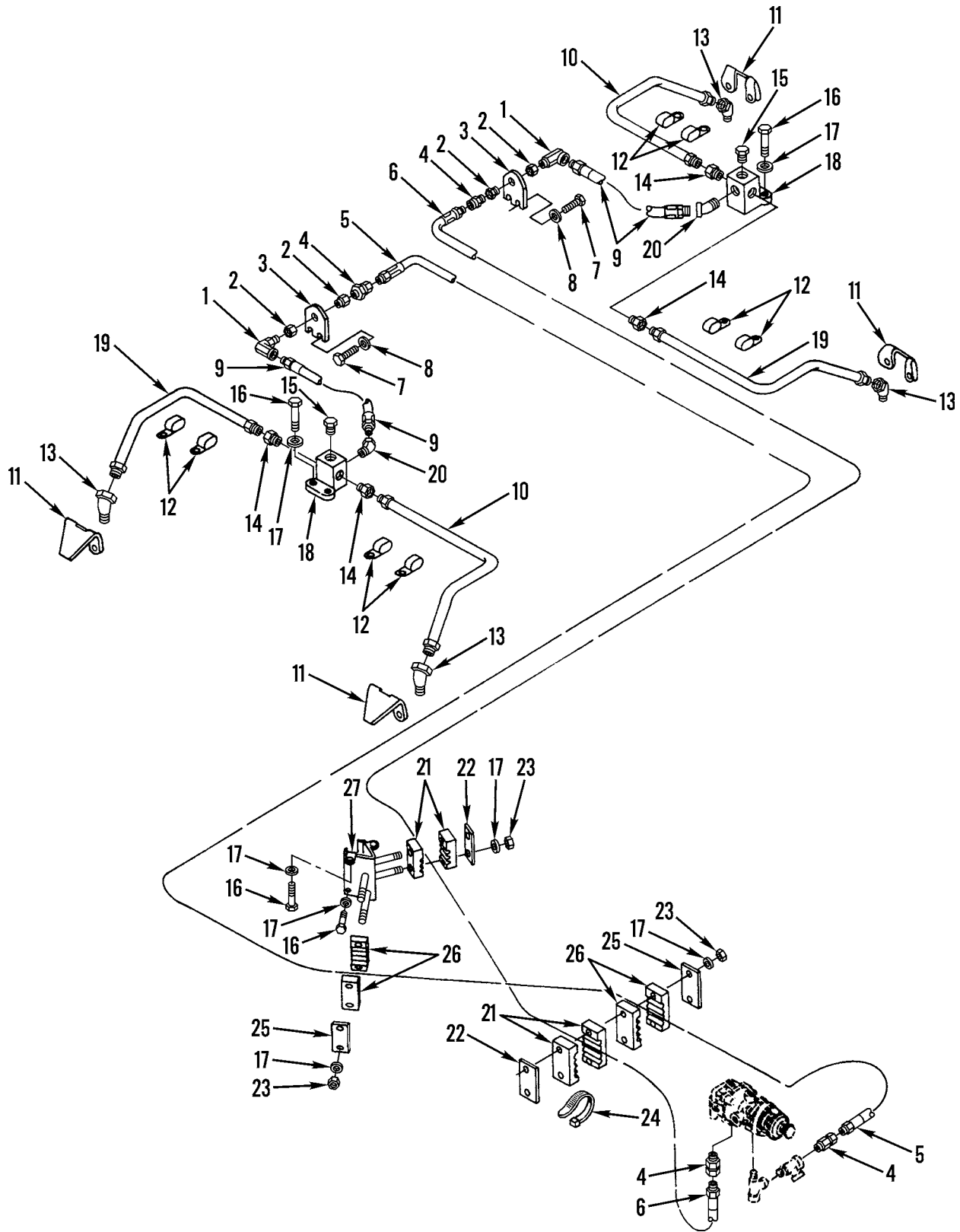

Figure 177. Airbrake Lines, Fittings, and Mountings

(1) ITEM NO	(2) SMR CODE	(3) NSN	(4) CAGEC	(5) PART NUMBER	(6) DESCRIPTION AND USABLE ON CODES(UOC)	(7) QTY
GROUP 1208 AIRBRAKE SYSTEM FIG. 177 AIRBRAKE LINES, FITTINGS, AND MOUNTINGS						
1	PFFZZ	4730007064566	63906	6MA6UFS	ELBOW, PIPE.....	2
2	PFFZZ	4730005111677	04285	P-18240	COUPLING, PIPE.....	2
3	PFFZZ	2530011527741	11083	2G5375	PLATE, BASE.....	2
						UOC: AF9, AGN, AGP
4	PFFZZ	4730002345976	11083	2L3331	COUPLING, PIPE.....	4
5	PFFZZ	4720010946263	11083	4D0593	HOSE ASSEMBLY, NONME.....	1
						UOC: AF9, AGN, AGP
6	PAFZZ	4720010946264	70434	6GABB-6MB-105.75	HOSE ASSEMBLY, NONME.....	1
						UOC: AF9, AGN, AGP
7	PFFZZ	5305002528919	11083	0S0509	SCREW, CAP, HEXAGON H.....	9
						UOC: AF9, AGN, AGP
8	PFFZZ	5310010948810	78189	3320-14-01	WASHER, SQUARE CONE.....	4
						UOC: AF9, AGN, AGP
9	PFFZZ	4720010659094	11083	8D7495	HOSE ASSEMBLY, NONME.....	2
10	PAFZZ	4710010944688	11083	8D4009	TUBE ASSEMBLY, METAL.....	2
11	PFFZZ	3020011527839	11083	8D7026	GUARD, MECHANICAL DR.....	4
12	PFFZZ	5340007206213	96906	MS21333-59	CLAMP, LOOP.....	8
13	PFFZZ	4730002784720	79470	352X8	ELBOW, PIPE TO TUBE.....	4
14	PFFZZ	4730010633000	11083	5K9238	FITTING.....	4
15	PFFZZ	4730004275121	01276	2082-6B	PLUG, PIPE.....	2
16	PFFZZ	5305000680511	80204	B1821BH038C125N	SCREW, CAP, HEXAGON H.....	4
17	PFFZZ	5310001174788	11083	5M2894	WASHER, FLAT.....	15
18	PFFZZ	4730011527921	11083	6G1415	CONNECTOR, MULTIPLE,.....	2
19	PAFZZ	4710010944687	11083	8D4007	TUBE ASSEMBLY, METAL.....	2
20	PFFZZ	4730005951868	30780	3102-6-6	ELBOW, PIPE.....	2
21	PFFZZ	5340011565493	11083	6G7954	CLAMPBLOCK.....	4
						UOC: AF9, AGN, AGP
22	PFFZZ	2530011757095	11083	6G7972	PLATE, BASE.....	1
						UOC: AF9, AGN, AGP
23	PFFZZ	5310011831237	11083	9S8752	NUT, PLAIN, HEXAGON.....	8
24	PFFZZ	2920010589099	11083	3S2093	STRAP.....	1
25	PAFZZ	2530011768556	11083	8D9247	LINK, ANCHOR, BRAKE S.....	2
						UOC: AF9, AGN, AGP
26	PFFZZ	5340011783756	11083	5T7201	CLAMP, BLOCK, SECTION.....	4
						UOC: AF9, AGN, AGP
27	PFFZZ	5340013333857	11083	8D9278	BRACKET, MOUNTING.....	1
						UOC: AF9, AGN, AGP

END OF FIGURE

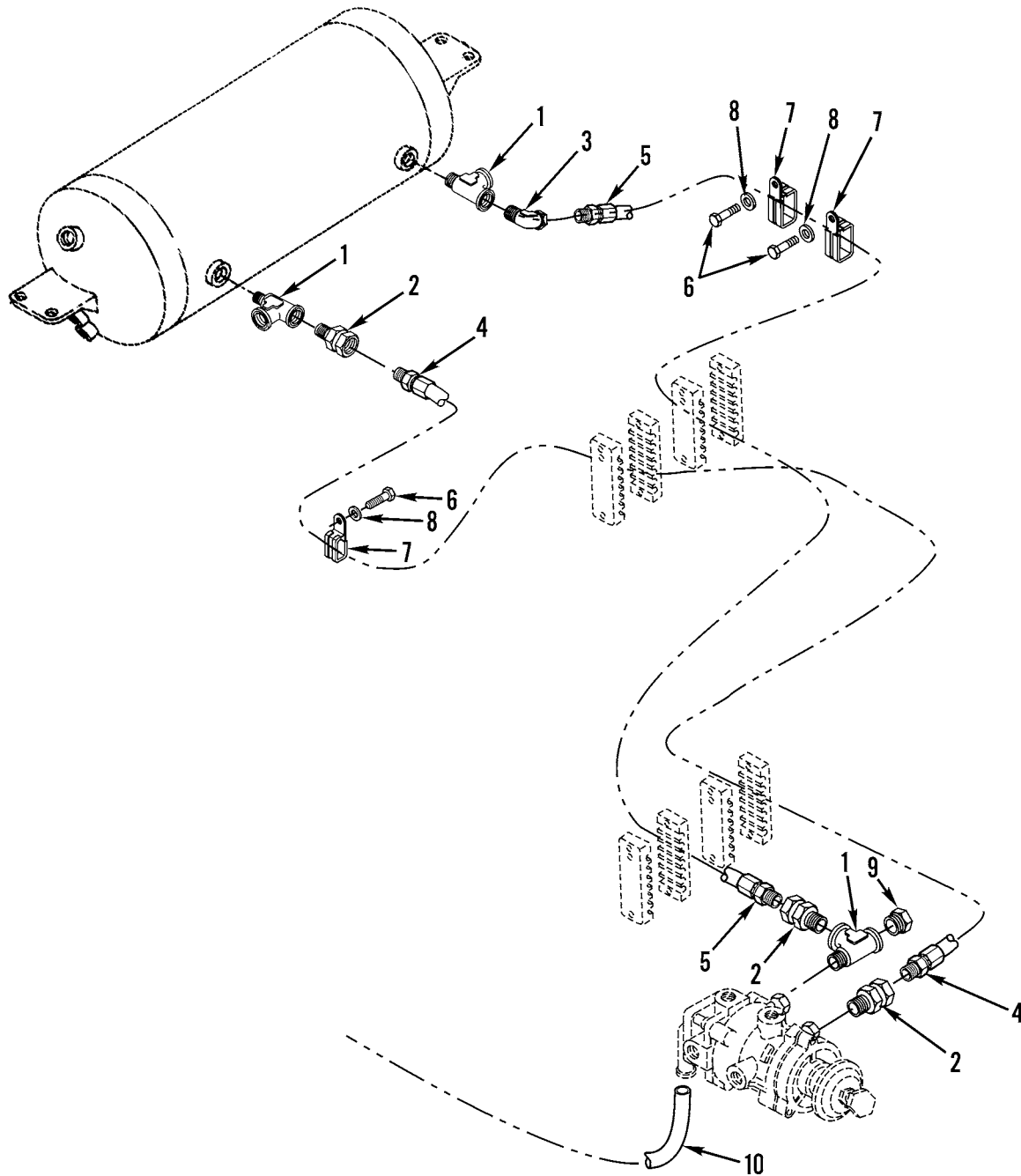

Figure 178. Airbrakes Lines and Fittings (Sheet 1 of 4)

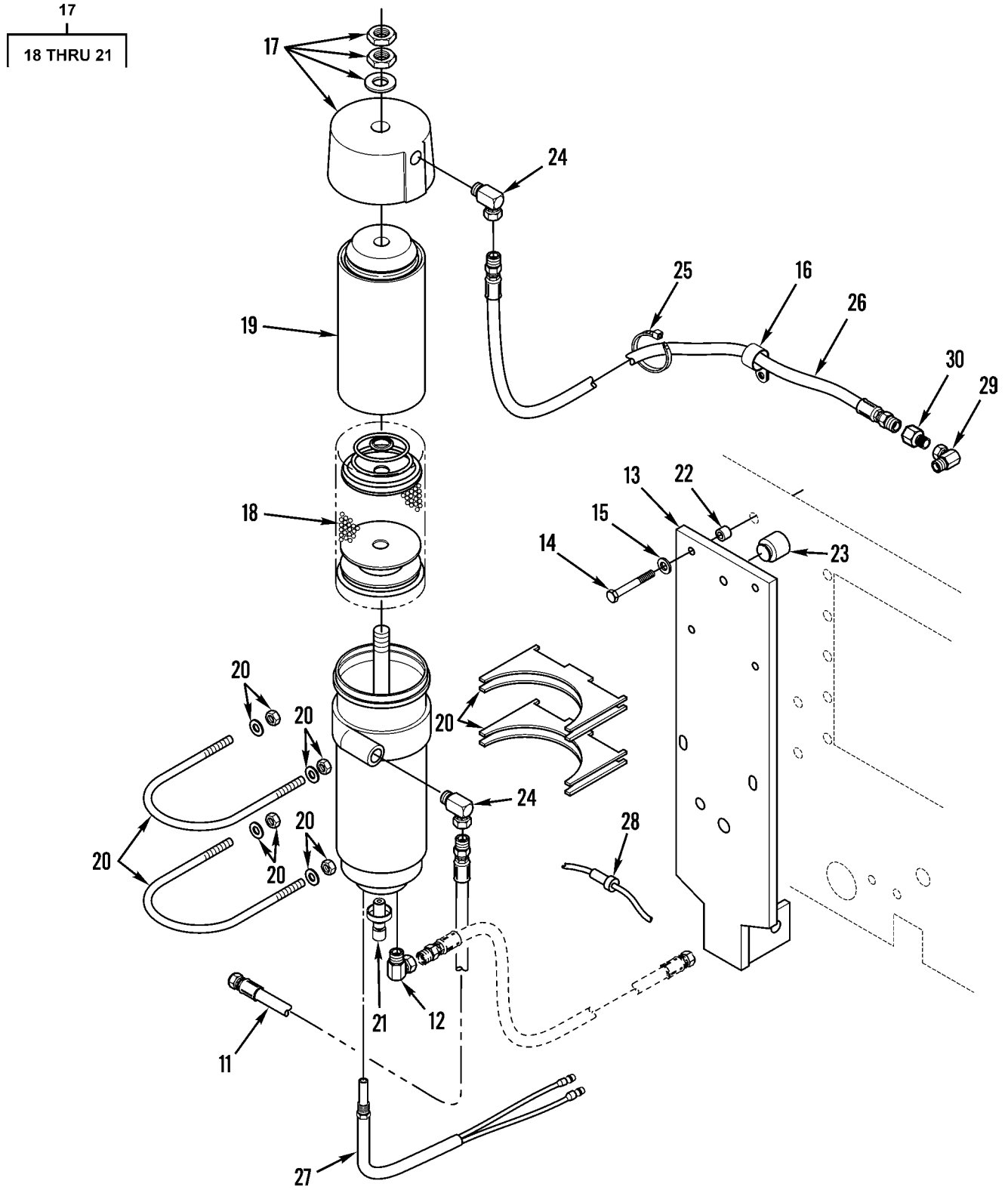

Figure 178. Airbrakes Lines and Fittings (Sheet 2 of 4)

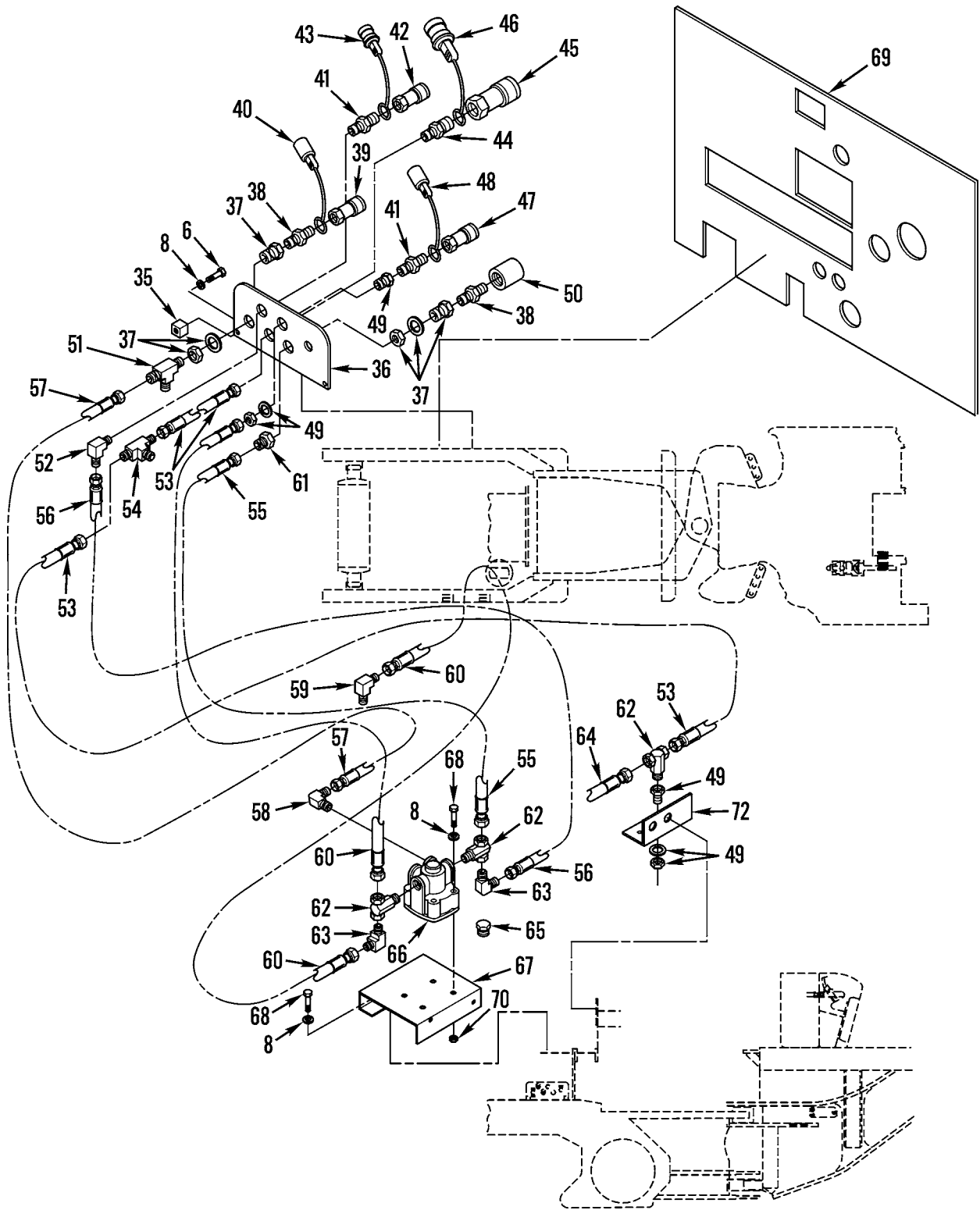

Figure 178. Airbrakes Lines and Fittings (Sheet 3 of 4)

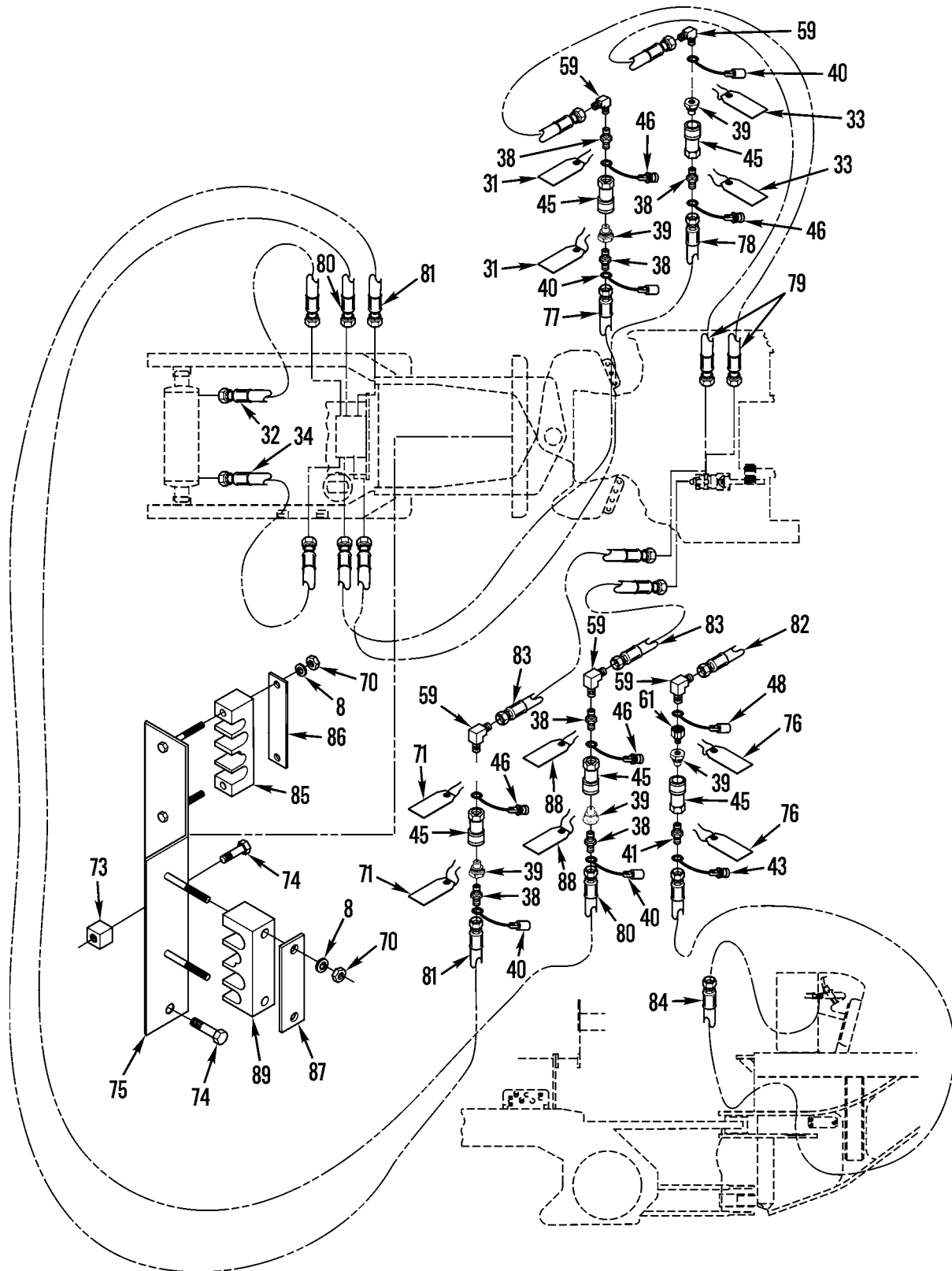

Figure 178. Airbrakes Lines and Fittings (Sheet 4 of 4)

(1) ITEM NO	(2) SMR CODE	(3) NSN	(4) CAGEC	(5) PART NUMBER	(6) DESCRIPTION AND USABLE ON CODES(UOC)	(7) QTY
GROUP 1208 AIRBRAKE SYSTEM FIG. 178 AIRBRAKE LINES AND FITTINGS						
1	PAFZZ	4730004697797	93061	2225P-6	TEE, PIPE.....	3
2	PFFZZ	4730002345976	11083	2L3331	COUPLING, PIPE.....	3
3	PFFZZ	4730003173008	30327	60TA06X06	ELBOW, PIPE.....	1
4	PAFZZ	4720010945156	11083	6D9598	HOSE ASSEMBLY, NONME..... UOC: AF9, AGN, AGP	1
5	PAFZZ	4720010945155	70434	6GABB-6MB-132.00	HOSE ASSEMBLY, NONME..... UOC: AF9, AGN, AGP	1
6	PFFZZ	5306002604508	11083	0S1594	BOLT, MACHINE.....	4
6	PAOZZ	5306002604508	11083	0S1594	BOLT, MACHINE..... UOC: AGM, F10	2
7	PFFZZ	5340010512357	11083	5K5338	CLIP.....	4
8	PFFZZ	5310001174788	11083	5M2894	WASHER, FLAT..... UOC: AF9, AGN, AGP	4
8	PAOZZ	5310001174788	11083	5M2894	WASHER, FLAT..... UOC: AGM, F10	24
9	PFFZZ	4730001930869	19422	BM11352-77	BUSHING, PIPE..... UOC: AF9, AGP, F10	1
10	MOOZZ		11083	5P0767-17.7	HOSE MAKE FROM HOSE P/N 5P0767.....	1
11	PFOZZ	4720011840981	11083	9D0771	HOSE ASSEMBLY, NONME..... UOC: AF9, AGM, AGN, F10	1
12	PFOZZ	4730010589134	11083	4S7606	ELBOW, PIPE..... UOC: AF9, AGM, AGN, F10	1
13	PFOZZ	5340012928403	11083	5T0802	BRACKET, MOUNTING..... UOC: AF9, AGM, AGN, F10	1
14	PFOZZ	5306011767828	11083	5S7383	BOLT, MACHINE..... UOC: AF9, AGM, AGN, F10	2
15	PFOZZ	5310010948810	78189	3320-14-01	WASHER, SQUARE CONE..... UOC: AF9, AGM, AGN, F10	6
16	PFOZZ	5342010643819	11083	9M8406	CLIP..... UOC: AF9, AGM, AGN, F10	3
17	PFOZF	4440012860296	11083	8V9101	DRIER, AIR-GAS, DESIC..... UOC: AF9, AGM, AGN, F10	1
18	PAFZZ	4440011591712	06721	RN969	. PARTS KIT, DEHYDRATO..... UOC: AF9, AGM, AGN, F10	1
19	PAFZZ	4440014400480	11083	8V9257	. DRIER, AIR-GAS, DESIC..... UOC: AF9, AGM, AGN, F10	1
20	PAFZZ	4820014398561	11083	8V9174	. REPAIR KIT, VALVE..... UOC: AF9, AGM, AGN, F10	1
21	PAFZZ		11083	1528245	. CLAMP MOUNTING KIT..... UOC: AF9, AGM, AGN, F10	1
22	PFOZZ	5365012931064	11083	1V6645	SPACER, SLEEVE..... UOC: AF9, AGM, AGN, F10	2
23	PFOZZ	5340012931874	11083	2G6684	BUMPER, NONMETALLIC..... UOC: AF9, AGM, AGN, F10	1
24	PFOZZ		11083	0037030	ELBOW, PIPE..... UOC: AF9, AGM, AGN, F10	2
25	PAOZZ	2920010589099	11083	3S2093	STRAP..... UOC: AF9, AGM, AGN, F10	25

(1) ITEM NO	(2) SMR CODE	(3) NSN	(4) CAGEC	(5) PART NUMBER	(6) DESCRIPTION AND USABLE ON CODES(UOC)	(7) QTY
26	PFOZZ	4720010945157	11083	4S7562	HOSE ASSEMBLY, NONME..... UOC: AF9, AGM, AGN, F10	1
27	PFOZF	4410012860183	79221	E2AX60B	HEATING ELEMENT, ELE..... UOC: AF9, AGM, AGN, F10	1
28	PFOZA	5920002433787	81349	F03A250V10AS	FUSE, CARTRIDGE..... UOC: AF9, AGM, AGN, F10	1
29	PAOZZ	4730002784814	11083	2D1683	ELBOW, PIPE..... UOC: AF9, AGM, AGN, F10	1
30	PFOZZ	4730010589103	11083	4D2560	REDUCER, PIPE..... UOC: AF9, AGM, AGN, F10	1
31	PAOZZ	9905011722395	11083	4J6305	TAG, MARKER..... UOC: AGM, F10	2
32	PCOZZ	4720011709167	11083	2G5888	HOSE ASSEMBLY, NONME..... UOC: AGM, F10	1
33	PAOZZ		11083	4J6304	TAG, MARKER..... UOC: AGM, F10	2
34	PAOZZ		11083	5R6378	HOSE ASSEMBLY..... UOC: AGM, F10	1
35	PAOZZ	5310011993350	11083	6B3671	NUT, PLAIN, SQUARE..... UOC: AGM, F10	2
36	PAOZZ	2510011741265	11083	5R6886	PLATE, AIR LINES..... UOC: AGM, F10	1
37	PAOZZ	4730005111677	06853	217709	COUPLING, PIPE..... UOC: AGM, F10	1
38	PAOZZ	4730002783725	26952	FZ-1618	NIPPLE, PIPE..... UOC: AGM, F10	5
39	PAOZZ	4730005857507	73992	B3-K21	COUPLING HALF, QUICK..... UOC: AGM, F10	1
40	PAOZZ	5340011723737	01276	FD45-1040-06	CAP, PROTECTIVE, DUST..... UOC: AGM, F10	1
41	PAOZZ	4730011620102	11083	5P8998	NIPPLE, PIPE..... UOC: AGM, F10	3
42	PAOZZ	4730007956959	01276	FD45-1101-04-04	COUPLING HALF, QUICK..... UOC: AGM, F10	1
43	PAOZZ	5340011723738	01276	FD45-1041-04	CAP-PLUG, PROTECTIVE..... UOC: AGM, F10	1
44	PAOZZ	4730007261103	11083	5S2403	REDUCER, PIPE..... UOC: AGM, F10	1
45	PAOZZ	4730006025342	14127	H3B	COUPLING HALF, QUICK..... UOC: AGM, F10	1
46	PAOZZ	5340011722794	01276	FD45-1041-06	PLUG, PROTECTIVE, DUS..... UOC: AGM, F10	1
47	PAOZZ	4730008441838	01276	FD45-1086-04-04	COUPLING HALF, QUICK..... UOC: AGM, F10	1
48	PAOZZ	5340011723736	01276	FD45-1040-04	CAP, PROTECTIVE, DUST..... UOC: AGM, F10	1
49	PAOZZ	4730009763976	11083	9M7357	COUPLING, PIPE..... UOC: AGM, F10	3
50	PAOZZ	4730001877569	57958	C5114455-1	COUPLING, PIPE..... UOC: AGM, F10	1
51	PAOZZ	4730011789644	11083	7J5996	TEE, PIPE..... UOC: AGM, F10	1

(1) ITEM NO	(2) SMR CODE	(3) NSN	(4) CAGEC	(5) PART NUMBER	(6) DESCRIPTION AND USABLE ON CODES(UOC)	(7) QTY
52	PAOZZ	4730010589095	11083	3D7587	ELBOW, PIPE..... UOC:AGM, F10	6
53	PAOZZ	4720011883185	11083	5D7464	HOSE ASSEMBLY, NONME..... UOC:AGM, F10	2
54	PAOZZ	4730010632990	11083	4D9976	TEE, PIPE..... UOC:AGM, F10	1
55	PAOZZ	4720011844241	11083	6D9858	HOSE ASSEMBLY, NONME..... UOC:AGM, F10	1
56	PAOZZ	4720010647483	80713	4GABB-4MB-22.00	HOSE ASSEMBLY, NONME..... UOC:AGM, F10	1
57	PCOZZ	4720011810101	11083	9D2549	HOSE ASSEMBLY, NONME..... UOC:AGM, F10	1
58	PAOZZ	4730010633145	11083	3D8913	ELBOW, PIPE..... UOC:AGM, F10	6
59	PAOZZ	4730007064566	63906	6MA6UFS	ELBOW, PIPE..... UOC:AGM, F10	6
60	PAOZZ		11083	6J1154	HOSE A..... UOC:AGM, F10	2
61	PAOZZ	4730002895191	11083	4H6147	COUPLING, PIPE..... UOC:AGM, F10	2
62	PAOZZ	4730010950837	11083	3S6115	TEE, PIPE..... UOC:AGM, F10	3
63	PAOZZ	4730006706036	11083	1S0401	ELBOW, PIPE..... UOC:AGM, F10	2
64	PAOZZ	4720011862356	80713	4GABB-4MB-44.00	HOSE ASSEMBLY, NONME..... UOC:AGM, F10	2
65	PAOZZ		11083	3L1850	PLUG..... UOC:AGM, F10	2
66	PAOZZ	2530014138274	11083	8X5444	VALVE, RELAY, AIR PRE..... UOC:AGM, F10	2
67	PAOZZ	5342011945215	55101	63594	BRACKET..... UOC:AGM, F10	1
68	PAOZZ	5305002528919	11083	0S0509	SCREW, CAP, HEXAGON H..... UOC:AGM, F10	6
69	PAOZF	5342011756911	11083	6G2142	DOOR, ACCESS, WEAPON..... UOC:AGM, F10	1
70	PAOZZ	5310014297859	11083	6V8801	NUT, PLAIN, HEXAGON..... UOC:AGM, F10	8
71	PAOZZ		11083	8K2708	TAG, IDENT..... UOC:AGM, F10	2
72	PAOZZ	5340012007037	55101	63853	BRACKET, ANGLE..... UOC:AGM, F10	1
73	PAOZZ		11083	5S0214	NUT, PLAIN, SQUARE..... UOC:AGM, F10	2
74	PAOZZ	5306004262933	11083	0S1620	BOLT, MACHINE..... UOC:AGM, F10	2
75	PAOZZ	2510011824465	55101	63824	PLATE ASSEMBLY..... UOC:AGM, F10	1
76	PAOZZ		11083	8K2710	TAG, IDENT..... UOC:AGM, F10	2
77	PAOZZ	4720011834575	55101	62823	HOSE ASSEMBLY, NONME..... UOC:AGM, F10	1

(1) ITEM NO	(2) SMR CODE	(3) NSN	(4) CAGEC	(5) PART NUMBER	(6) DESCRIPTION AND USABLE ON CODES(UOC)	(7) QTY
78	PAOZZ	4720011834576	55101	62824	HOSE ASSEMBLY, NONME..... UOC: AGM, F10	1
79	PAOZZ	4720010659075	11083	7D2729	HOSE ASSEMBLY..... UOC: AGM, F10	2
80	PAOZZ	4720011789665	11083	7D3964	HOSE ASSEMBLY, NONME..... UOC: AGM, F10	1
81	PCOZZ	4720011737689	11083	5R7062	HOSE ASSEMBLY, NONME..... UOC: AGM, F10	1
82	PCOZZ	4720011677053	11083	5R6375	HOSE ASSEMBLY, NONME..... UOC: AGM, F10	1
83	PCOZZ	4720011737690	11083	5R6376	HOSE ASSEMBLY, NONME..... UOC: AGM, F10	2
84	PCOZZ	4720011738350	11083	5R6374	HOSE ASSEMBLY, NONME..... UOC: AGM, F10	1
85	PAOZZ	5340011565493	11083	6G7954	CLAMPBLOCK..... UOC: AGM, F10	2
86	PAOZZ	2530011757095	11083	6G7972	PLATE, BASE..... UOC: AGM, F10	1
87	PAOZZ	2530011768556	11083	8D9247	LINK, ANCHOR, BRAKE S..... UOC: AGM, F10	1
88	PAOZZ		11083	8K2709	TAG, MARKER..... UOC: AGM, F10	2
89	PAOZZ	5340010959491	11083	2G5617	CLAMP, BLOCK..... UOC: AGM, F10	2

END OF FIGURE

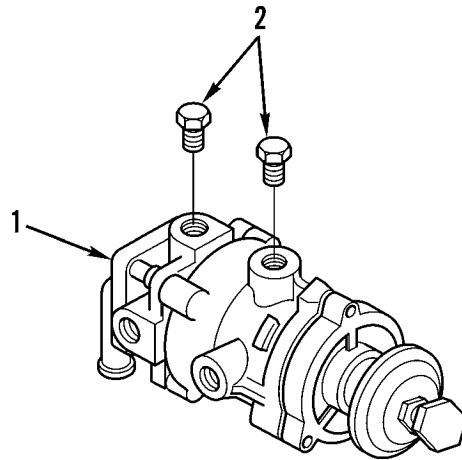

Figure 179. Brake Control Valve

(1) ITEM NO	(2) SMR CODE	(3) NSN	(4) CAGEC	(5) PART NUMBER	(6) DESCRIPTION AND USABLE ON CODES(UOC)	(7) QTY
					GROUP 1208 AIRBRAKE SYSTEM FIG. 179 BRAKE CONTROL VALVE	
1	PFFZZ	2530012501903	11083	6G8425	VALVE,BRAKE,PROPORT.....	1
2	PFFZZ	4730004275121	01276	2082-6B	PLUG,PIPE.....	2

END OF FIGURE

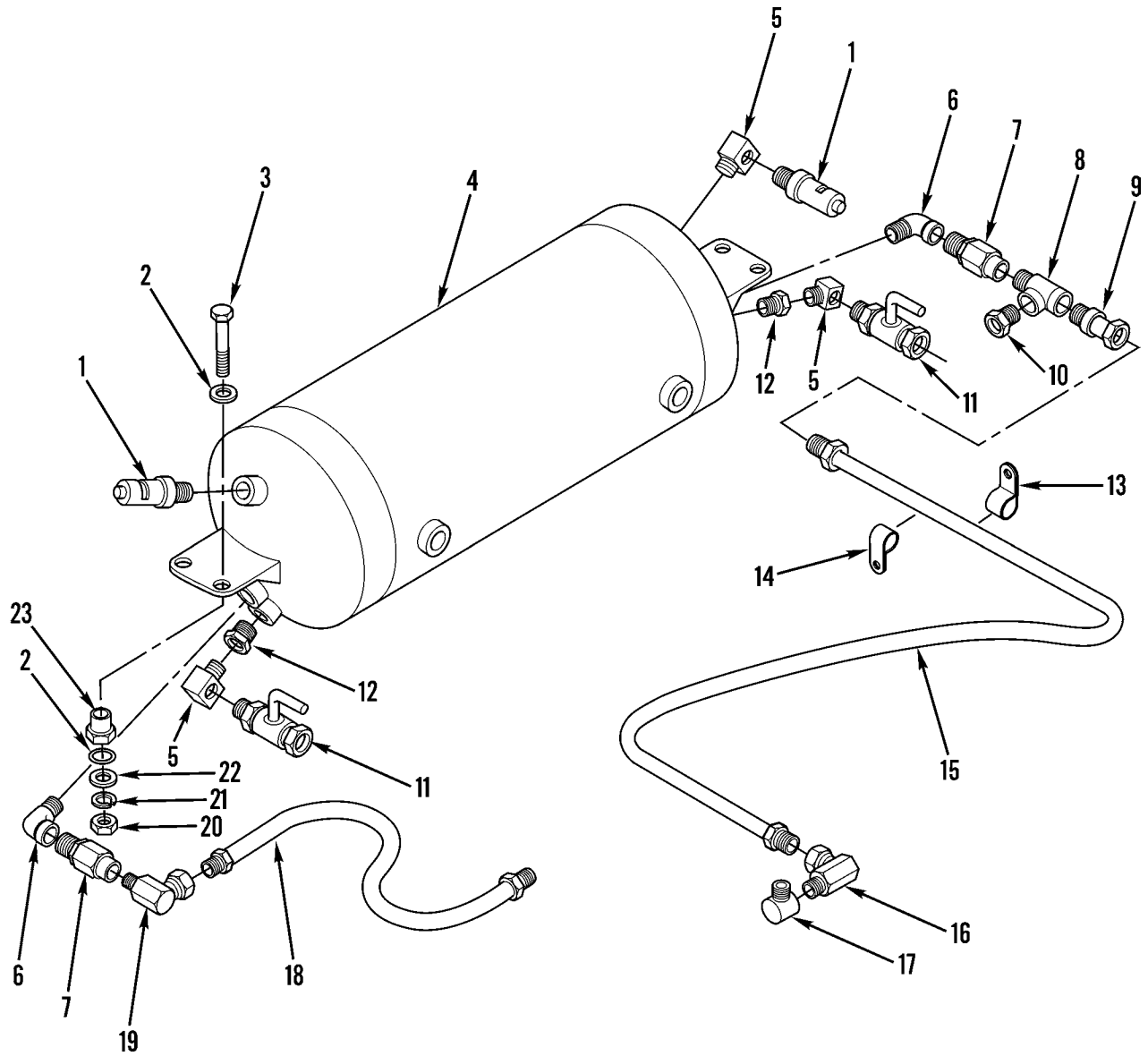

Figure 180. Air Tank, Lines, Fittings, and Mounting

(1) ITEM NO	(2) SMR CODE	(3) NSN	(4) CAGEC	(5) PART NUMBER	(6) DESCRIPTION AND USABLE ON CODES(UOC)	(7) QTY
GROUP 1208 AIRBRAKE SYSTEM						
FIG. 180 AIR TANK, LINES, FITTINGS, AND MOUNTING						
1	PFFZZ	4820010660611	06853	285849	VALVE.....	2
2	PFFZZ	5310006984460	11083	0L1319	WASHER, FLAT.....	8
3	PFFZZ	5305010269518	11083	0S1571	SCREW, CAP, HEXAGON H.....	4
4	PFFZZ	2530011527883	06853	285830	TANK, PRESSURE.....	1
5	PFFZZ	4730007780218	79470	003-40054	ELBOW, PIPE.....	3
6	PFFZZ	4730002892357	30780	2102-8-8	ELBOW, PIPE.....	2
7	PFFZZ	4820007748299	06853	227717	VALVE, CHECK.....	2
8	PFFZZ	4730010952034	79470	3750X8	TEE, PIPE.....	1
9	PFFZZ	4730010633003	11083	6D6489	REDUCER, PIPE.....	1
10	PFFZZ	4730001930871	11083	3B7255	BUSHING, PIPE.....	1
11	PFFZZ	4820003517486	06853	226338	COCK, PLUG.....	1
12	PFFZZ	4730001930869	19422	BM11352-77	BUSHING, PIPE.....	2
13	PFOZZ	5340010599345	11083	6D3479	CLIP.....	1
14	PFFZZ	5340004264653	11083	4K8302	CLAMP, LOOP.....	1
15	PAFZZ	4720010955844	01276	FA5205GHG0770	HOSE ASSEMBLY, NONME.....	1
16	PFFZZ	4730007064566	63906	6MA6UFS	ELBOW, PIPE.....	1
17	PFFZZ	4730002784822	79470	3400X6	ELBOW, PIPE.....	1
18	PAFZZ	4720010945152	11083	9D5458	HOSE ASSEMBLY, NONME.....	1
19	PFFZZ	4730010633145	11083	3D8913	ELBOW, PIPE.....	1
20	PFFZZ	5310014297859	11083	6V8801	NUT, PLAIN, HEXAGON.....	4
21	PFFZZ	5310006379541	96906	MS35338-46	WASHER, LOCK.....	4
22	PFFZZ	5310000806004	96906	MS27183-14	WASHER, FLAT.....	4
23	PFFZZ	5330010625887	11083	1P7115	GROMMET ASSY.....	4

END OF FIGURE

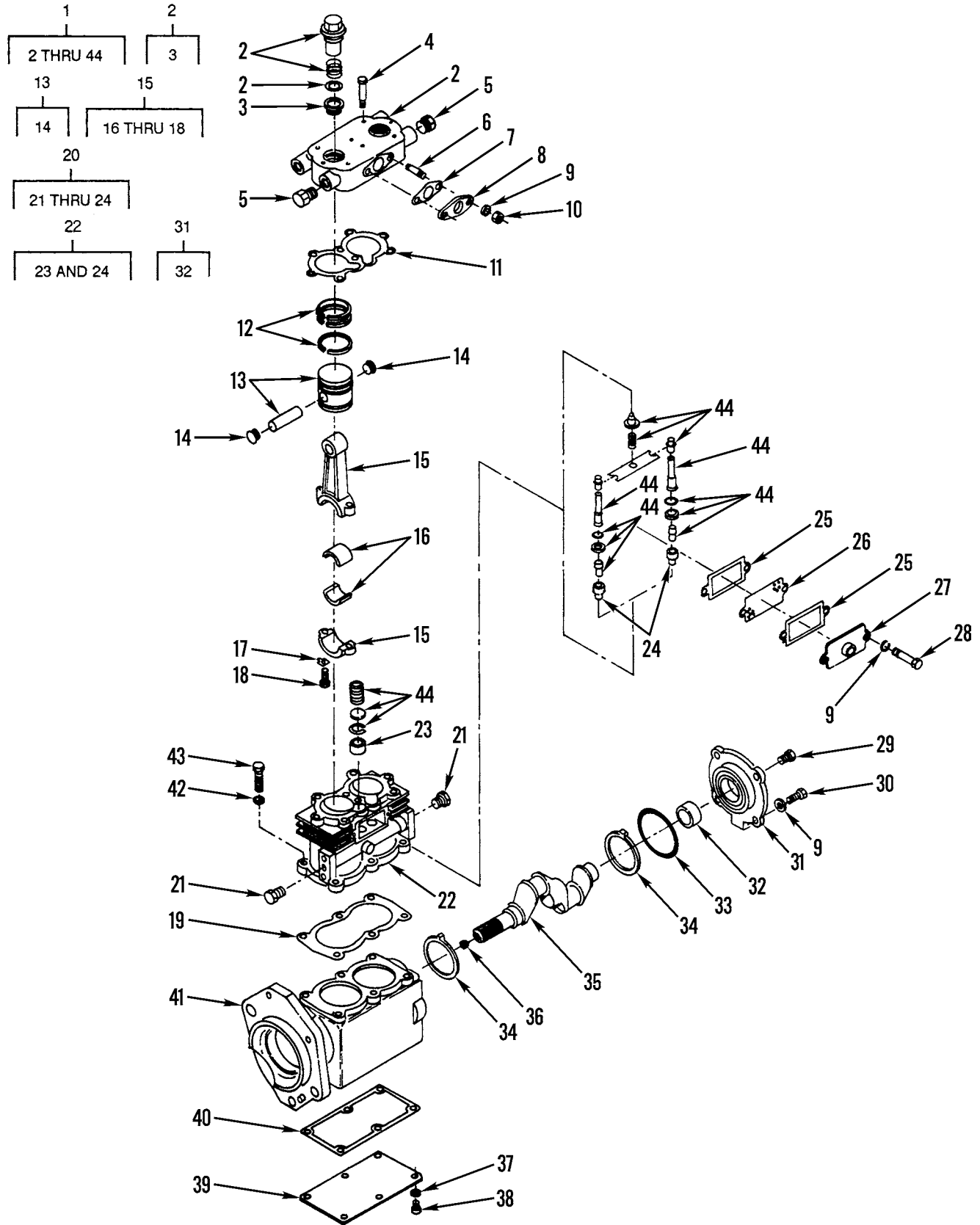

Figure 181. Air Compressor Assembly

(1) ITEM NO	(2) SMR CODE	(3) NSN	(4) CAGEC	(5) PART NUMBER	(6) DESCRIPTION AND USABLE ON CODES(UOC)	(7) QTY
GROUP 1209 AIR COMPRESSOR ASSEMBLY						
FIG. 181 AIR COMPRESSOR ASSEMBLY						
1	PAOFF	4310011394814	11083	1W6473	COMPRESSOR,RECIPROC.....	1
2	PAFZZ	2530008758128	06853	275335	.CYLINDER HEAD,COMPR.....	1
3	PAFZZ	4820008036235	06853	236219	..SEAT,VALVE.....	2
4	PFFZZ	5305006321659	06853	237317	.SCREW,MACHINE.....	8
5	PFFZZ	4730004275121	01276	2082-6B	.PLUG,PIPE.....	2
6	PFFZZ	5307002637293	11083	1A2850	.STUD,PLAIN.....	2
7	PFFZZ	5330009826578	11083	1S7107	.GASKET PART OF KIT P/N 1S9874.....	1
8	PFFZZ	3805010290492	11083	8S4365	.FITTING,COMPRESSOR.....	1
9	PFFZZ	5310001186420	11083	4L7318	.WASHER,LOCK.....	8
10	PFFZZ	5310001887848	11083	1B4202	.NUT,PLAIN,HEXAGON.....	2
11	PFFZZ	5330006129390	06853	236571	.GASKET PART OF KIT P/N 1S9874.....	1
12	PAFZZ	4310005621031	06853	226721	.RING SET,PISTON.....	1
13	PFFZA	4310010831999	06853	289438	.PISTON,COMPRESSOR.....	2
14	PAFZZ	2530010813213	06853	292392	..PLUG,RETAINER PIN.....	2
15	PAFZZ	2530008758071	06853	229082	.CONNECTING ROD,PIST.....	2
16	PAFZZ	3120000851905	97907	9037107	..BEARING,SLEEVE.....	1
17	PAFZZ	2815004238767	11083	2A5328	..LOCK PLATE.....	2
18	PAFZZ	5306008348450	06853	238598	..BOLT,CLOSE TOLERANC.....	2
19	PFFZZ	5330010533872	06853	GP-294240	.GASKET.....	1
20	XBFZZ		11083	8S4582	.BLOCK,COMPRESSOR.....	1
21	PFFZZ	4730000892515	11083	5M6213	..PLUG,PIPE.....	2
22	PAFZZ	4310010822263	06853	229903	..CYLINDER SLEEVE.....	1
23	PAFZZ	4820005099789	06853	236118	..SEAT,VALVE.....	2
24	PAFZZ	5365006019696	06853	238805	..BUSHING,TAPERED.....	2
25	PFFZZ	5330002977272	06853	236170	.GASKET PART OF KIT P/N 1S9874.....	2
26	PFFZZ	5340010954700	06853	238948	.COVER,ACCESS.....	1
27	PAFZZ	4730010939537	06853	241340	.FLANGE,PIPE.....	1
28	PFFZZ	5306002264826	80204	B1821BH031C088N	.BOLT,MACHINE.....	2
29	PFFZZ	4730009247886	11083	5M6214	.PLUG,PIPE.....	1
30	PFFZZ	5306010664721	11083	4M0061	.BOLT.....	4
31	PAFZZ	2815010539603	06853	275954	.COVER,COMPRESSOR.....	1
32	XAFZZ	3120007557097	06853	240580	..BEARING,SLEEVE.....	1
33	PFFZZ	5331009450494	11083	5M6509	.O-RING PART OF KIT P/N 1S9874.....	1
34	PAFZZ	3120010839181	06853	246439	.BEARING,WASHER,THRU.....	2
35	XDFZZ		06853	249766	.CRANKSHAFT,COMPRESS.....	1
36	PFFZZ	4730000444688	89346	50410DA	.PLUG,PIPE.....	1
37	PFFZZ	5310005825965	96906	MS35338-44	.WASHER,LOCK.....	6
38	PFFZZ	5306004041409	11083	4M5281	.BOLT,MACHINE.....	6
39	PFFZZ	5340013320917	11083	2S3079	.COVER,ACCESS.....	1
40	PFFZZ	5330012813791	06853	297544	.GASKET.....	1
41	PAFZZ	2530011787055	06853	285653	.HOUSING,AIR COMPRES.....	1
42	PFFZZ	5310006379541	96906	MS35338-46	.WASHER,LOCK.....	6
43	PFFZZ	5306002637301	11083	0L1351	.BOLT,MACHINE.....	6
44	KFFZZ		11083	1S9874-1	.PARTS KIT,COMPRESSO PART OF KIT P/N 1S9874.....	1

END OF FIGURE

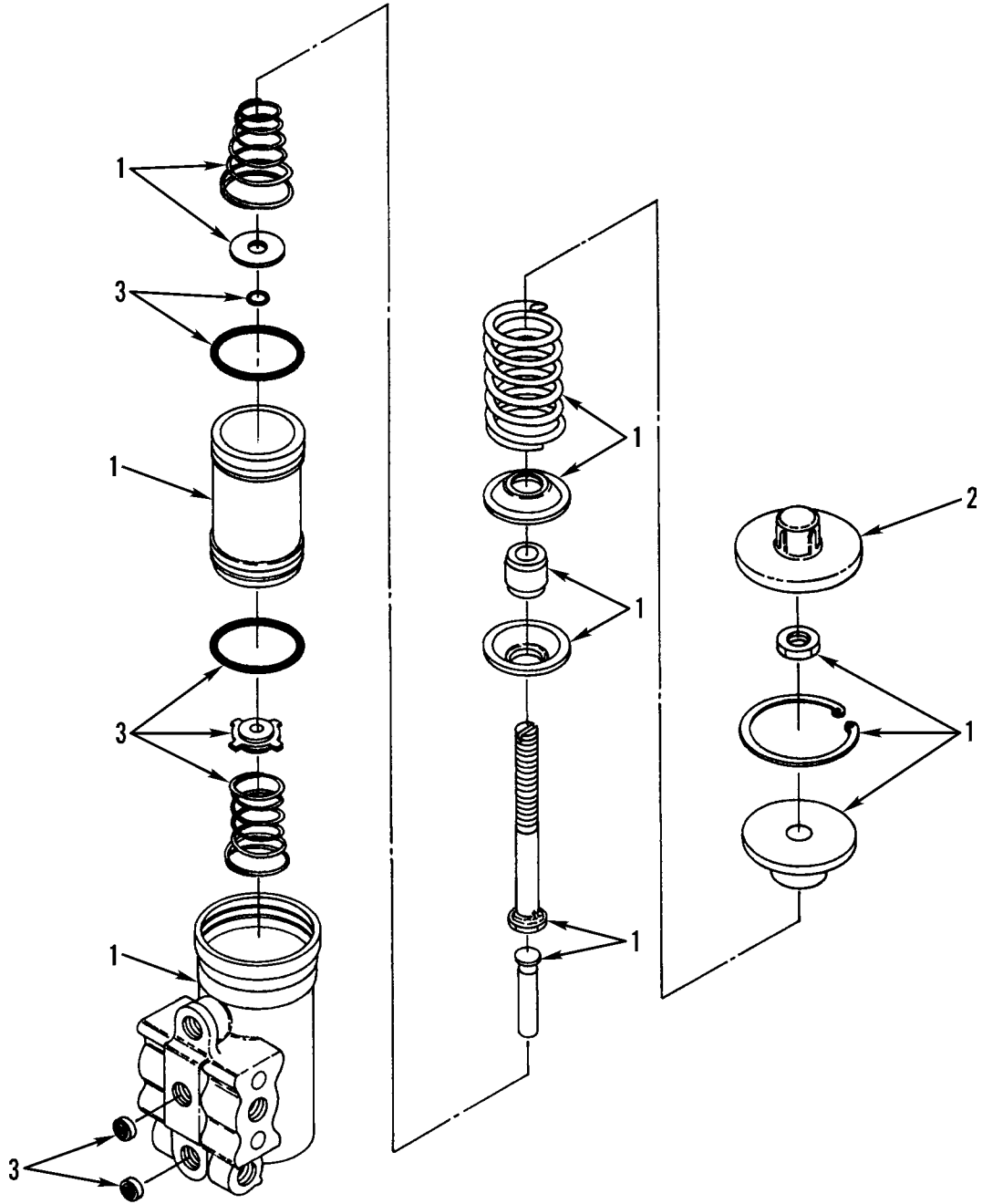
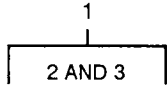

Figure 182. Air Compressor Governor Assembly

(1) ITEM NO	(2) SMR CODE	(3) NSN	(4) CAGEC	(5) PART NUMBER	(6) DESCRIPTION AND USABLE ON CODES(UOC)	(7) QTY
					GROUP 1209 AIR COMPRESSOR ASSEMBLY FIG. 182 AIR COMPRESSOR GOVERNOR ASSEMBLY	
1	PFFZZ	2530011431484	11083	7N9195	GOVERNOR ASSEMBLY,A.....	1
2	PAFZZ	5340009223522	06853	240347	.COVER,ACCESS.....	1
3	PAFZZ	4310009711910	11083	9M0402	.PARTS KIT,COMPRESSO.....	1

END OF FIGURE

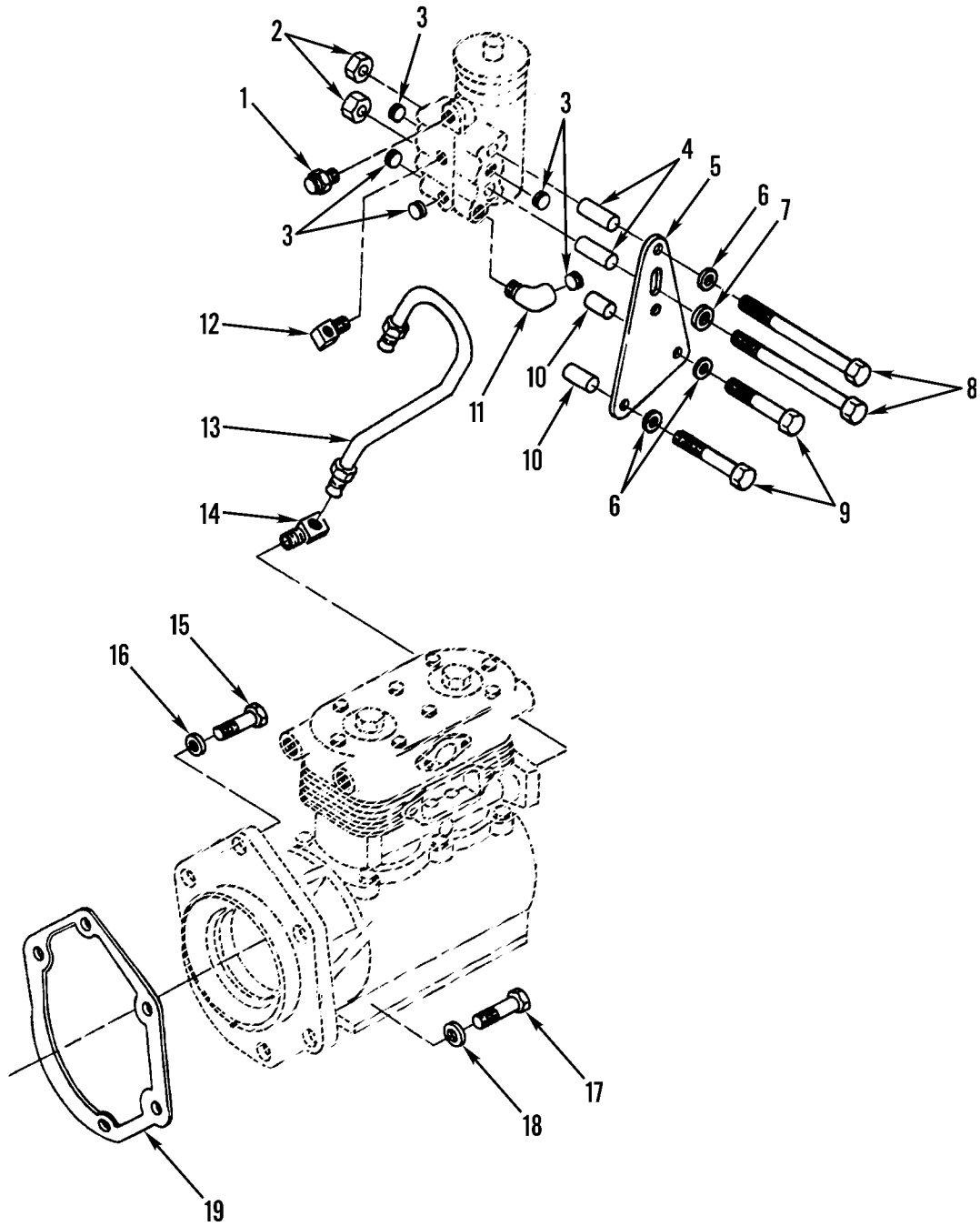

Figure 183. Air Compressor, and Governor Lines and Fittings

(1) ITEM NO	(2) SMR CODE	(3) NSN	(4) CAGEC	(5) PART NUMBER	(6) DESCRIPTION AND USABLE ON CODES(UOC)	(7) QTY
GROUP 1209 AIR COMPRESSOR ASSEMBLY						
FIG. 183 AIR COMPRESSOR, AND						
GOVERNOR LINES AND FITTINGS						
1	PFFZZ	4820008083669	95879	G-131000	VALVE, VENT.....	1
2	PFFZZ	5310010951526	11083	4M5280	NUT, PLAIN, HEXAGON.....	2
3	PFFZZ	4730000444688	89346	50410DA	PLUG, PIPE.....	5
4	PAFZZ	5365011770951	11083	3H4656	SPACER, SLEEVE.....	2
5	PFFZZ	5365011843675	11083	2W1088	SPACER, PLATE.....	1
6	PFFZZ	5310000814219	96906	MS27183-12	WASHER, FLAT.....	3
7	PFFZZ	5310011475110	11083	9N0869	WASHER.....	1
8	PFFZZ	5306002264843	80204	B1821BH031C450N	BOLT, MACHINE.....	2
9	PFFZZ	5306002264834	80204	B1821BH031C225N	BOLT, MACHINE.....	2
10	PAFZZ	5365011854734	11083	7K3377	SPACER, SLEEVE.....	2
11	PAFZZ	4730008100059	93061	1202P-2-2	ELBOW, PIPE.....	1
12	PAFZZ	4730010599435	11083	5K9243	ELBOW, PIPE TO TUBE.....	1
13	PAFZZ	4710011789966	11083	5N9111	TUBE ASSEMBLY, METAL.....	1
14	PFFZZ	4730010690768	11083	5K9241	FITTING.....	1
15	PFOZZ	5305010156841	11083	0S1591	SCREW.....	3
16	PFOZZ	5310001174788	11083	5M2894	WASHER, FLAT.....	3
17	PFOZZ	5305007247222	80204	B1821BH063C200N	SCREW, CAP, HEXAGON H.....	2
18	PFOZZ	5310001397030	11083	4D3704	WASHER, FLAT.....	2
19	PFOZZ	5330010691478	11083	2P0220	GASKET.....	1

END OF FIGURE

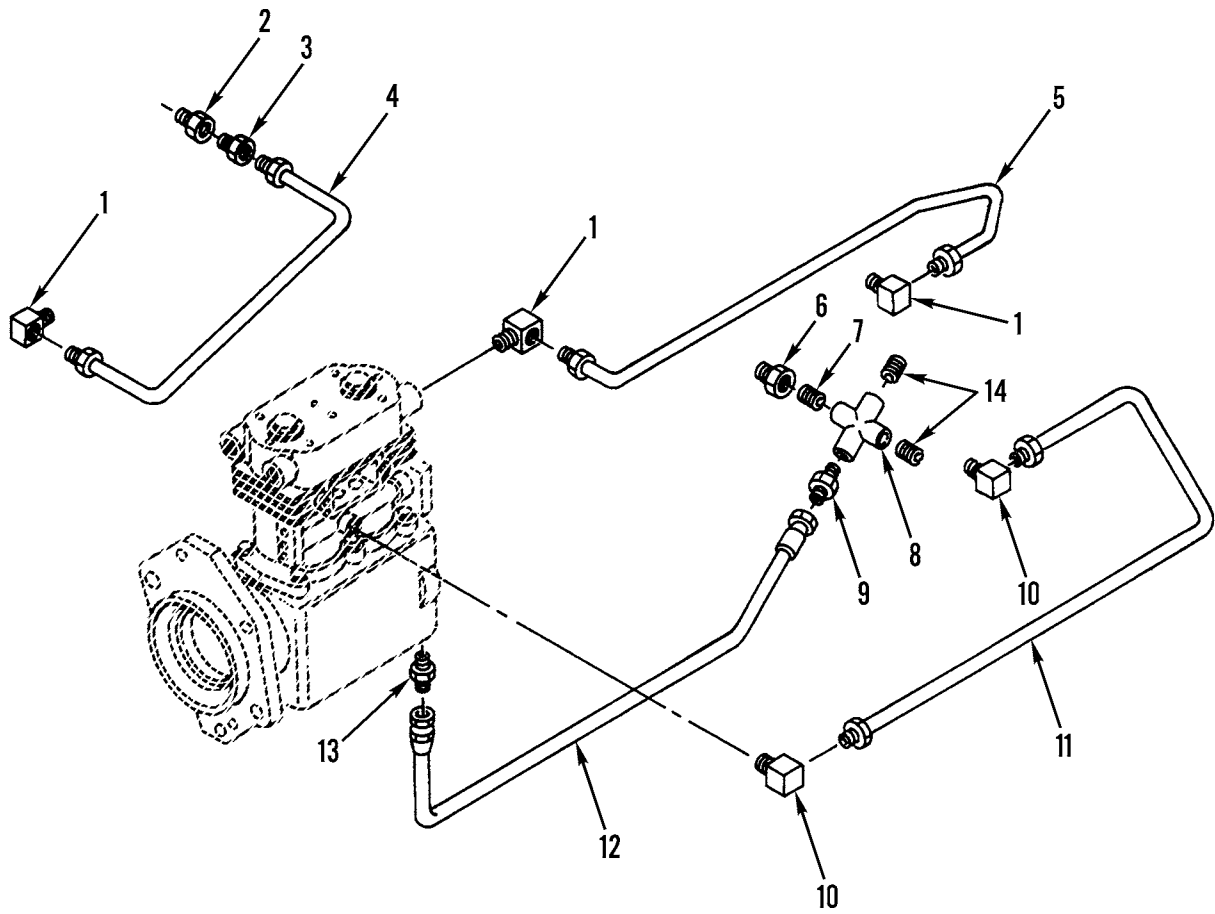

Figure 184. Air Compressor Cooling and Lubrication Lines and Fittings

(1) ITEM NO	(2) SMR CODE	(3) NSN	(4) CAGEC	(5) PART NUMBER	(6) DESCRIPTION AND USABLE ON CODES(UOC)	(7) QTY
GROUP 1209 AIR COMPRESSOR ASSEMBLY						
FIG. 184 AIR COMPRESSOR COOLING AND						
LUBRICATION LINES AND FITTINGS						
1	PAFZZ	4730002894057	26759	101232	ELBOW,PIPE TO TUBE.....	3
2	PFFZZ	4730001930871	11083	3B7255	BUSHING,PIPE.....	1
3	PFFZZ	4730010690859	11083	5K9248	FITTING.....	2
4	PAFZZ	3110011295877	11083	2P6229	TUBE ASSY.....	1
5	PAFZZ	3110011295876	11083	2P7762	TUBE ASSY.....	1
6	PFFZZ	4730002771896	81495	S-738-16	BUSHING,PIPE.....	1
7	PAFZZ	4730001962055	96906	MS51953-25B	NIPPLE,PIPE.....	1
8	PAFZZ	4730002546373	11083	7B0192	CROSS,PIPE.....	1
9	PAFZZ	4730010579597	10988	218-444	ADAPTER,STRAIGHT,PI.....	1
10	PAFZZ	4730011434326	11083	5K9240	ELBOW,PIPE TO TUBE.....	2
11	PAFZZ	4710011432949	11083	2P7761	TUBE ASSEMBLY,METAL.....	1
12	PAFZZ	4720011431405	11083	9L5116	HOSE ASSEMBLY,NONME.....	1
13	PAFZZ	4730002890383	96906	MS51500A4	ADAPTER,STRAIGHT,PI.....	1
14	PFFZZ	4730000892515	11083	5M6213	PLUG,PIPE.....	2

END OF FIGURE

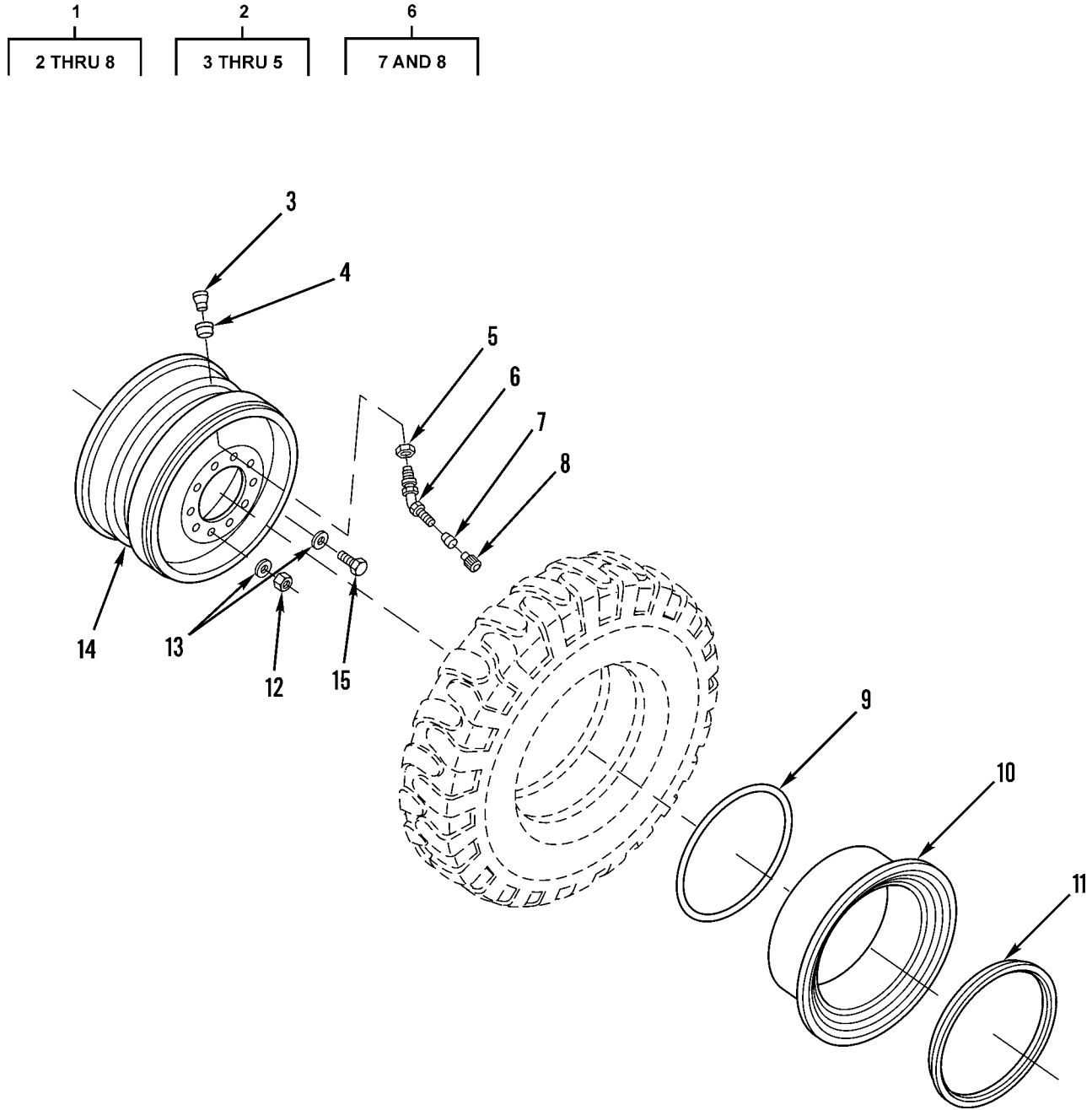

Figure 185. Wheel Assembly and Mounting

(1) ITEM NO	(2) SMR CODE	(3) NSN	(4) CAGEC	(5) PART NUMBER	(6) DESCRIPTION AND USABLE ON CODES(UOC)	(7) QTY
GROUP 13 WHEELS AND TRACKS						
GROUP 1311 WHEEL ASSEMBLY						
FIG. 185 WHEEL ASSEMBLY AND MOUNTING						
1	PAOZZ	2640011033631	17875	VS-1045-2-03	VALVE,PNEUMATIC TIR.....	6
2	PAOZZ	2640009945774	17875	VS-977	.VALVE SPUD,PNEUMATI.....	1
3	PAOZZ	2640009945774	17875	VS-977-1	..VALVE SPUD,PNEUMATI.....	1
4	PAOZZ	5325010537311	17875	454	..GROMMET.....	1
5	PFOZZ	5310012715758	17875	265	..NUT,PLAIN,HEXAGON.....	1
6	XAOOO		17875	VS-1045-2-02	.STEM ASSEMBLY.....	1
7	PAOZZ	2640005372251	64441	W21666-8	..VALVE CORE.....	1
8	PAOZZ	2640006788616	81348	TYIV/CL2/TR VC7	..CAP,PNEUMATIC VALVE.....	1
9	PFOZZ	5331008154046	73842	OR224TG	O-RING.....	6
10	PAOZZ	2530008814967	20076	533047302-060	RING,SIDE,AUTOMOTIV.....	6
11	PAOZZ	2530007359029	22337	RB30475	RING,SIDE,AUTOMOTIV.....	6
12	PFOZZ	5310010362719	11083	7D8508	NUT,PLAIN,HEXAGON.....	60
13	PFOZZ	5310001918297	11083	4M6953	WASHER,FLAT.....	60
14	PAOZZ	2530011894777	11083	2G5744	WHEEL,PNEUMATIC TIR.....	6
15	PFOZZ	5306004238807	11083	2H3757	BOLT,MACHINE.....	60

END OF FIGURE



Figure 186. Tire

(1) ITEM NO	(2) SMR CODE	(3) NSN	(4) CAGEC	(5) PART NUMBER	(6) DESCRIPTION AND USABLE ON CODES(UOC)	(7) QTY
					GROUP 1313 TIRES,TUBES,TIRE CHAINS FIG. 186 TIRE	
1	PCOFH	2610005803221	81348	X/GP3/CL-G/TYBA/ 13.00-24/E	TIRE,PNEUMATIC,VEHI.....	6

END OF FIGURE

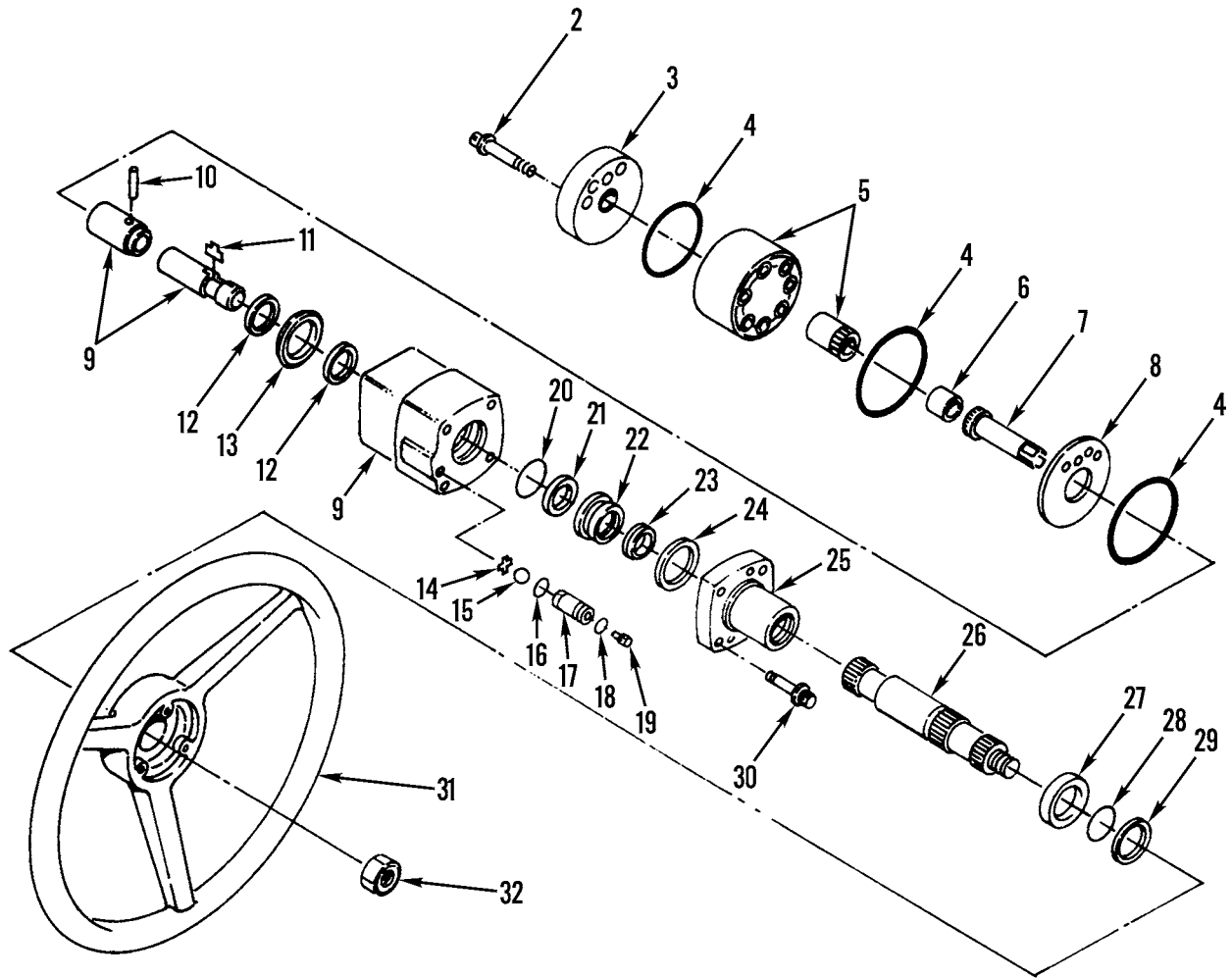
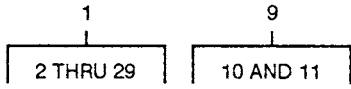

Figure 187. Steering Control Pump and Steering Wheel

(1) ITEM NO	(2) SMR CODE	(3) NSN	(4) CAGEC	(5) PART NUMBER	(6) DESCRIPTION AND USABLE ON CODES(UOC)	(7) QTY
GROUP 14 STEERING						
GROUP 1410 HYDRAULIC PUMP OR FLUID						
MOTOR ASSEMBLY						
FIG. 187 STEERING CONTROL PUMP AND						
STEERING WHEEL						
1	XDFFF		96151	215-1001-002	VALVE,STEERING SELE.....	1
2	PFFZZ	5306010951235	11083	9J4743	.BOLT,MACHINE.....	7
3	PFFZZ	3040010812752	96151	8438	.PLATE,RETAINING,SHA.....	1
4	PCFZZ	5331010951255	11083	9J5686	.O-RING.....	3
5	XDFZZ	4320011798858	96151	8436-6	.GEAR ROTOR SET,ROTA.....	1
6	PAFZZ	5365010958676	96151	6901-11	.SPACER,SLEEVE.....	1
7	PFFZZ	3040001240880	96151	5126	.GEARSHAFT,SPUR.....	1
8	PAFZZ	5977010955206	96151	7970	.RING ASSEMBLY,ELECT.....	1
9	PFFFF	4320011798851	96151	8342	.HOUSING,LIQUID PUMP.....	1
10	PFFZZ	5315001296499	96151	15	..PIN,CENTERING.....	1
11	PAFZZ	2530007167950	96151	370	..SPRING CENTERING.....	6
12	PAFZZ	3120010877063	10988	D82804	.BEARING,WASHER,THRU.....	2
13	PAFZZ	3110010319372	11083	5L1100	.BEARING,ROLLER,NEED.....	1
14	PAFZZ	5340005989577	17875	6862	.FASTENER,FLARE LOCK.....	1
15	PAFZZ	3110011009048	96151	18001	.BALL,BEARING.....	1
16	PCFZZ	5331005913112	11083	5F9144	.O-RING.....	1
17	PAFZZ	4820010791486	96151	8318	.SEAT,VALVE.....	1
18	PFFZZ	5331009206924	11083	1H1023	.O-RING.....	1
19	PFFZZ	5305010978184	10988	D82805	.SETSCREW.....	1
20	PCFZZ	5331005277939	81343	AS3578-225	.O-RING.....	1
21	PFFZZ	5330007978389	96151	20599	.PACKING,PREFORMED.....	1
22	PAFZZ	3120010683473	96151	7443	.BUSHING,SLEEVE.....	1
23	PAFZZ	5330008541603	11083	8F5340	.SEAL,PLAIN ENCASED.....	1
24	PFFZZ	5325010853125	11671	14317	.RING,RETAINING.....	1
25	PFFZZ	4320010686066	96151	21671	.HOUSING,LIQUID PUMP.....	1
26	PFFZZ	3040011816726	96151	21332	.GEARSHAFT,SPUR.....	1
27	PAFZZ	3110004392579	24617	9418814	.BEARING,BALL,ANNULA.....	1
28	PAFZZ	5325007886043	96151	14092	.RING,RETAINING.....	1
29	PFFZZ	5325007651203	80756	RRT-137-CD	.RING,RETAINING.....	1
30	PFOZZ	5306011827662	11083	6V7692	BOLT,MACHINE.....	4
UOC:AF9,AGP,F10						
31	PFFZZ	2530011783167	58112	80-005	STEERING WHEEL.....	1
32	PFFZZ	5310010951524	11083	6S3065	NUT,PLAIN,HEXAGON.....	1

END OF FIGURE

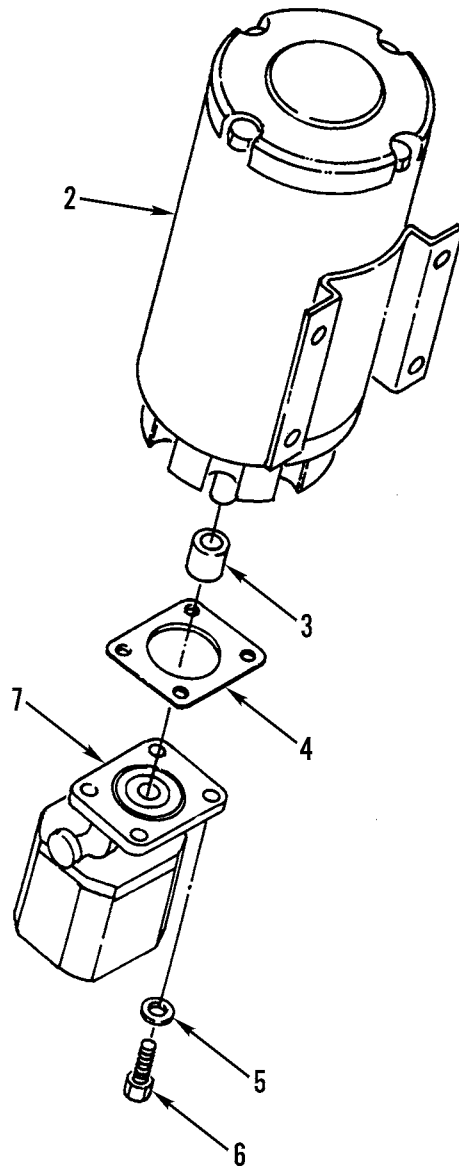
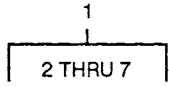

Figure 188. Supplemental Steering Pump and Mounting

(1) ITEM NO	(2) SMR CODE	(3) NSN	(4) CAGEC	(5) PART NUMBER	(6) DESCRIPTION AND USABLE ON CODES(UOC)	(7) QTY
					GROUP 1410 HYDRAULIC PUMP OR FLUID MOTOR ASSEMBLY FIG. 188 SUPPLEMENTAL STEERING PUMP AND MOUNTING	
1	PFOFF	4320011782979	70763	GC-3918-BA-1-20- 1-01	PUMP UNIT,ROTARY.....	1
2	PFFZZ	6105011753076	11083	1164531	.MOTOR,DIRECT CURREN.....	1
3	PFFZZ	3010007589645	70763	GC-483	.COUPLING,SHAFT,RIGI.....	1
4	XDFZZ		70763	2260064	.GASKET.....	1
5	PFFZZ	5310004079566	96906	MS35338-45	.WASHER,LOCK.....	4
6	PFFZZ	5306002537879	11083	1T0416	.BOLT,MACHINE.....	4
7	PFFZZ	4320011783507	11083	5T2421	.HOUSING,LIQUID PUMP.....	1

END OF FIGURE

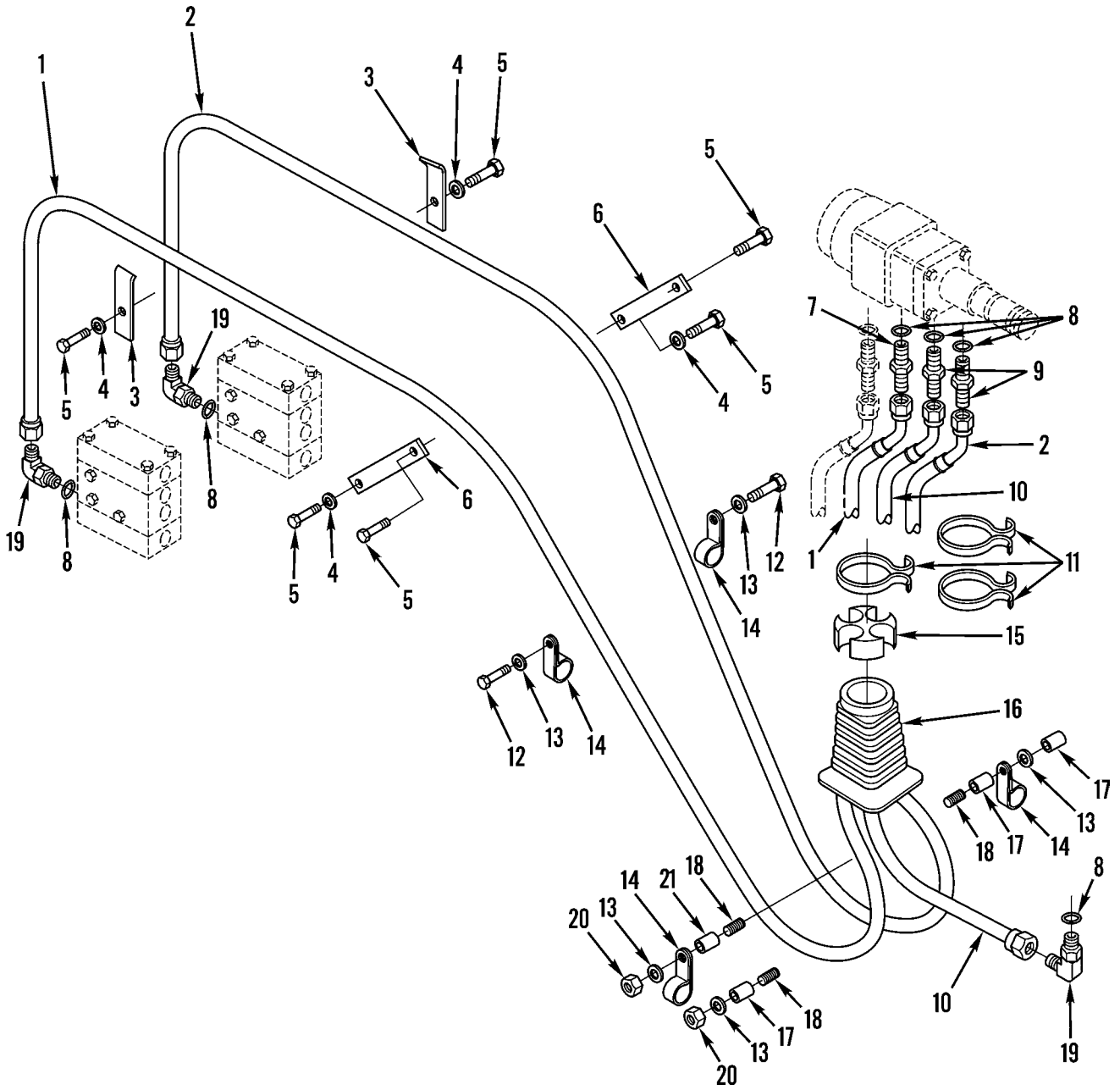

Figure 189. Steering Control Pump-to-Steering Valves Lines and Fittings (SN 7GB00001 thru 7GB01223) (Sheet 1 of 3)

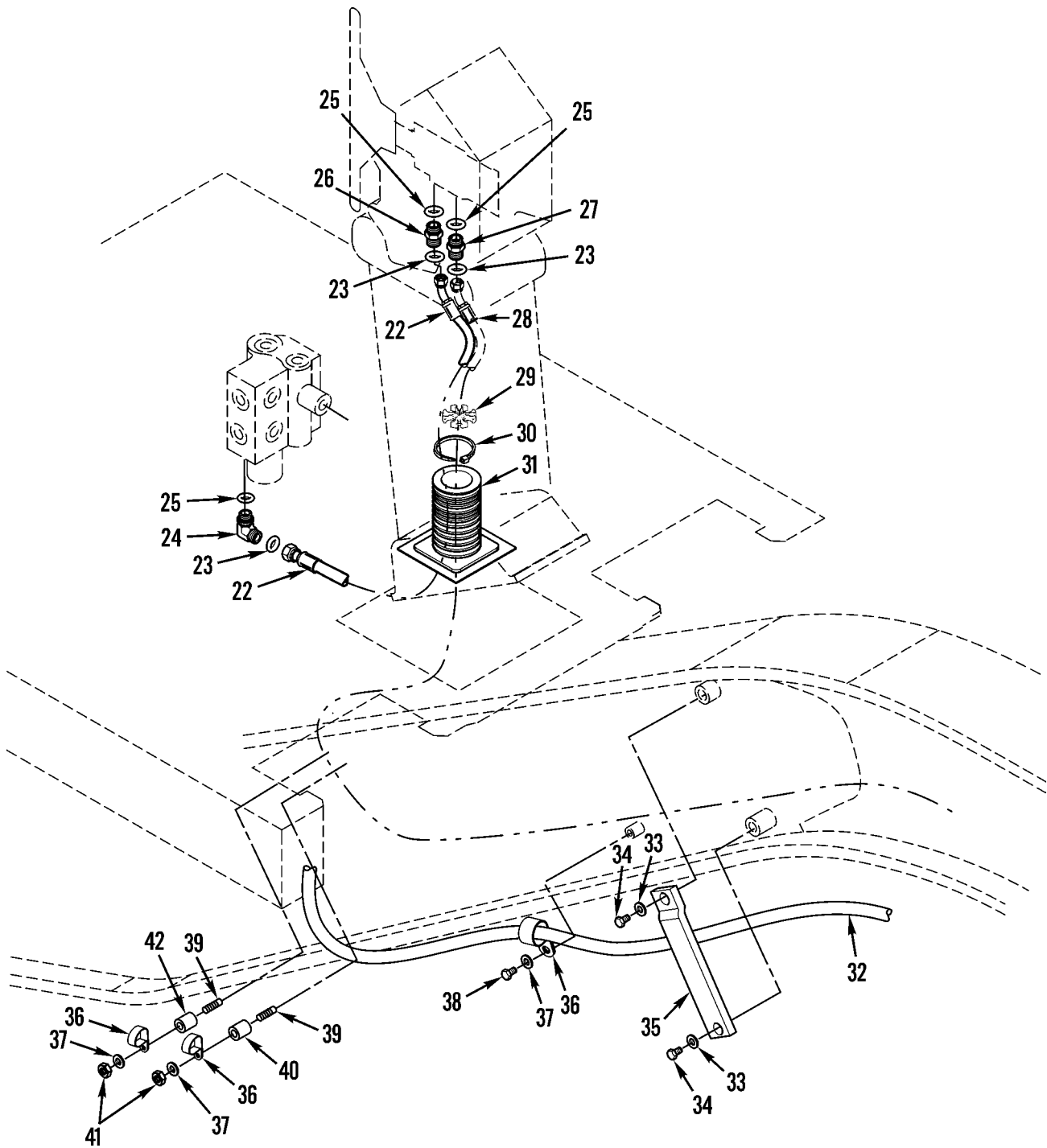

Figure 189. Steering Control Pump-to-Steering Valves Lines and Fittings (SN 7GB01224 and Up) (Sheet 2 of 3)

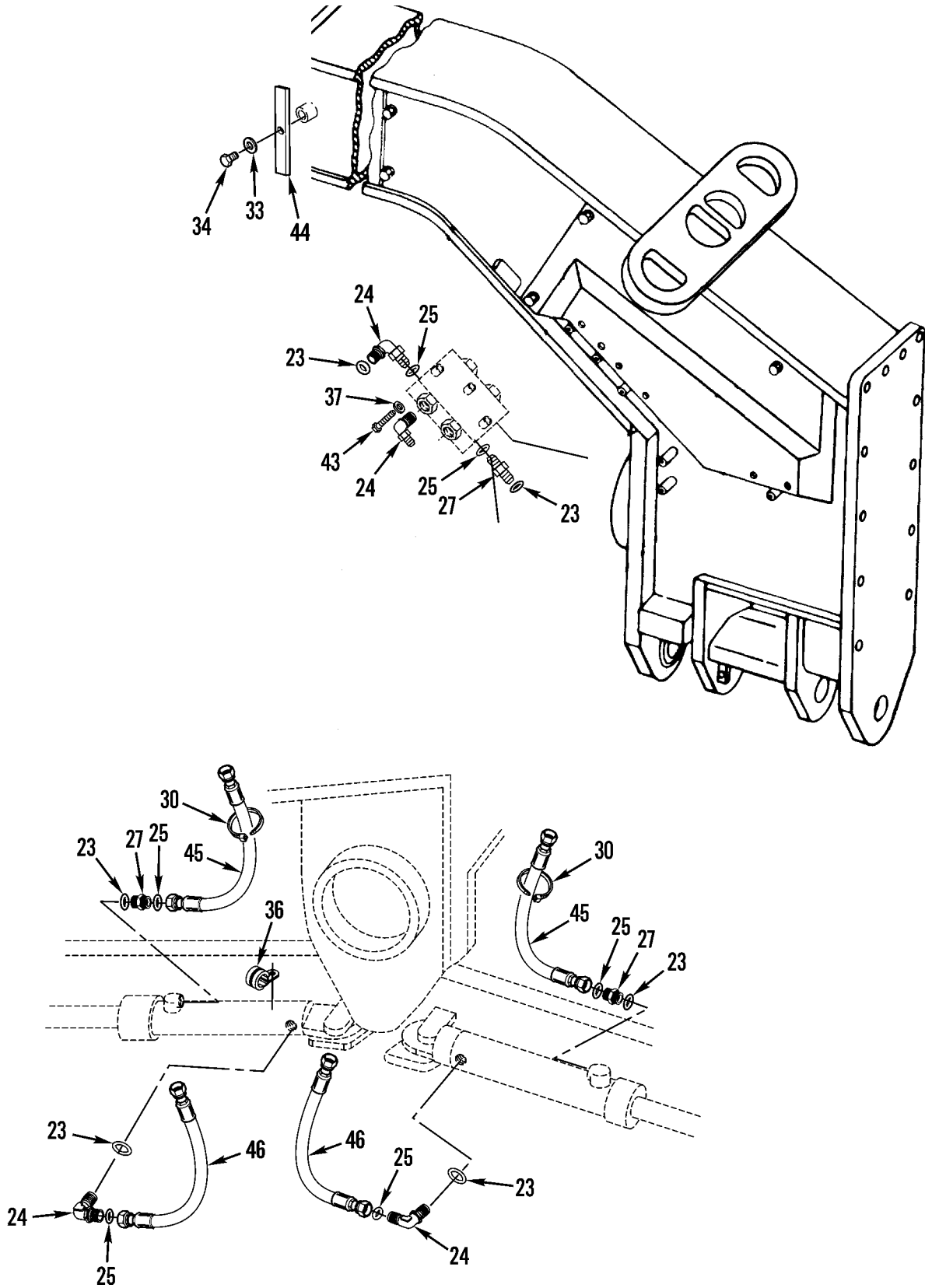

Figure 189. Steering Control Pump-to-Steering Valves Lines and Fittings (SN 7GB01224 and Up) (Sheet 3 of 3)

(1) ITEM NO	(2) SMR CODE	(3) NSN	(4) CAGEC	(5) PART NUMBER	(6) DESCRIPTION AND USABLE ON CODES(UOC)	(7) QTY
GROUP 1411 HOSES, LINES, FITTINGS FIG. 189 STEERING CONTROL PUMP-TO- STEERING VALVES LINES AND FITTINGS						
1	PAOZZ	4720011744762	11083	6G1697	HOSE ASSEMBLY, NONME.....	1
2	PAOZZ	5340011736941	11083	6G1696	BRACKET, AIR CLEANER.....	1
3	PAOZZ	5340011756900	11083	6G1692	BRACKET, DOUBLE ANGL.....	4
4	XDOZZ		96906	MS25440-6A	WASHER, FLAT.....	7
5	PFOZZ	5306010951237	11083	6K4936	BOLT, SELF-LOCKING.....	10
6	PAOZZ	5340010956092	11083	6G1713	STRAP, RETAINING.....	2
7	PFOZZ	4730011564835	46717	AC-1-310	ADAPTER, STRAIGHT, TU..... UOC:AF9, AGN, AGP, F10	1
8	PAOZZ	5331009486482	11083	3K0360	O-RING.....	6
9	PAOZZ	4730011774705	11083	9D2673	ADAPTER, STRAIGHT, TU.....	2
10	PAOZZ	4720011761063	11083	9D5892	HOSE ASSEMBLY, NONME.....	1
11	PAOZZ	2815010534712	11083	7K1181	STRAP.....	3
12	PFOZZ	5305002528919	11083	0S0509	SCREW, CAP, HEXAGON H..... UOC:AF9, AGP, F10	2
13	PFOZZ	5310010948810	78189	3320-14-01	WASHER, SQUARE CONE.....	5
14	PFOZZ	5342010632993	11083	4S1962	CLIP.....	4
15	PAOZZ	5325010993690	11083	6G0237	GROMMET, NONMETALLIC.....	1
16	PAOZZ	9390010963473	11083	6G0208	BELLOWS, PROTECTION.....	1
17	PFOZZ	5365006507092	11083	2B0941	SPACER, SLEEVE.....	2
18	PAOZZ	5307009436167	11083	9M3296	STUD, CONTINUOUS THR..... UOC:AF9, AGP, F10	3
19	PFOZZ	4730008225609	96906	MS51527-A8	ELBOW, TUBE TO BOSS.....	3
20	PFOZZ	5310014297859	11083	6V8801	NUT, PLAIN, HEXAGON..... UOC:AF9, AGP, F10	3
21	XDOZZ		11083	9D0953	SPACER, SLEEVE.....	2
22	PAOZZ		11083	5T9724	HOSE ASSEMBLY..... UOC:AF9, AGP, F10	1
23	PCOZZ	5331005806583	11083	6V8398	O-RING.....	15
24	PAOZZ	4730013497772	11083	6V8625	ELBOW, TUBE TO BOSS..... UOC:AF9, AGP, F10	7
25	PAOZZ	5331009486482	11083	3K360	O-RING.....	15
26	PAOZZ	4730014714917	11083	8T0077	BUSHING, HOSE..... UOC:AF9, AGP, F10	2
27	PAOZZ	4730012918500	11083	6V8639	REDUCER, BOSS..... UOC:AF9, AGP, F10	6
28	PAOZZ		11083	8W0267	HOSE ASSEMBLY..... UOC:AF9, AGP, F10	1
29	PAOZZ	5325010993690	11083	6G0237	GROMMET, NONMETALLIC..... UOC:AF9, AGP, F10	1
30	PFOZZ	2815010534712	11083	7K1181	STRAP..... UOC:AF9, AGP, F10	5
31	PAOZZ	9390010963473	11083	6G0208	BELLOWS, PROTECTION..... UOC:AF9, AGP, F10	1
32	PAOZZ	4720015218813	11083	8W0269	HOSE ASSEMBLY, META..... UOC:AF9, AGP, F10	1
33	PAOZZ	5310014282756	11083	3F1417	WASHER, FLAT.....	6

(1) ITEM NO	(2) SMR CODE	(3) NSN	(4) CAGEC	(5) PART NUMBER	(6) DESCRIPTION AND USABLE ON CODES(UOC)	(7) QTY
34	PAOZZ	5306010951237	11083	6K4936	UOC:AF9,AGP,F10 BOLT,MACHINE.....	8
35	PAOZZ	5340010956092	11083	6G1713	UOC:AF9,AGP,F10 STRAP,RETAINING.....	2
36	PAOZZ	5342010632993	11083	4S1962	UOC:AF9,AGP,F10 CLIP.....	6
37	PAOZZ	5310001174788	11083	9Y2695	UOC:AF9,AGP,F10 WASHER,FLAT.....	8
38	PFOZZ	5305002528919	11083	0S0509	UOC:AF9,AGP,F10 SCREW,CAP,HEXAGON H.....	2
39	PAOZZ	5307009436167	11083	9M3296	UOC:AF9,AGP,F10 STUD,CONTINUOUS THR.....	3
40	PAOZZ		11083	9D0953	UOC:AF9,AGP,F10 SPACER, SLEEVE.....	1
41	PAOZZ	5310014297859	11083	6V8801	UOC:AF9,AGP,F10 NUT,PLAIN,HEXAGON.....	3
42	PAOZZ	5365006507092	11083	2B0941	UOC:AF9,AGP,F10 SPACER,SLEEVE.....	2
43	PAOZZ	5305002528906	11083	0T0065	UOC:AF9,AGP,F10 SCREW.....	3
44	PAOZZ	5340011756900	11083	6G1692	UOC:AF9,AGP,F10 BRACKET,DOUBLE ANGL.....	4
45	PAOZZ		11083	8W0268	UOC:AF9,AGP,F10 HOSE ASSEMBLY, META.....	2
46	PAOZZ	4720015218798	11083	8W0266	UOC:AF9,AGP,F10 HOSE ASSEMBLY, META.....	2

END OF FIGURE

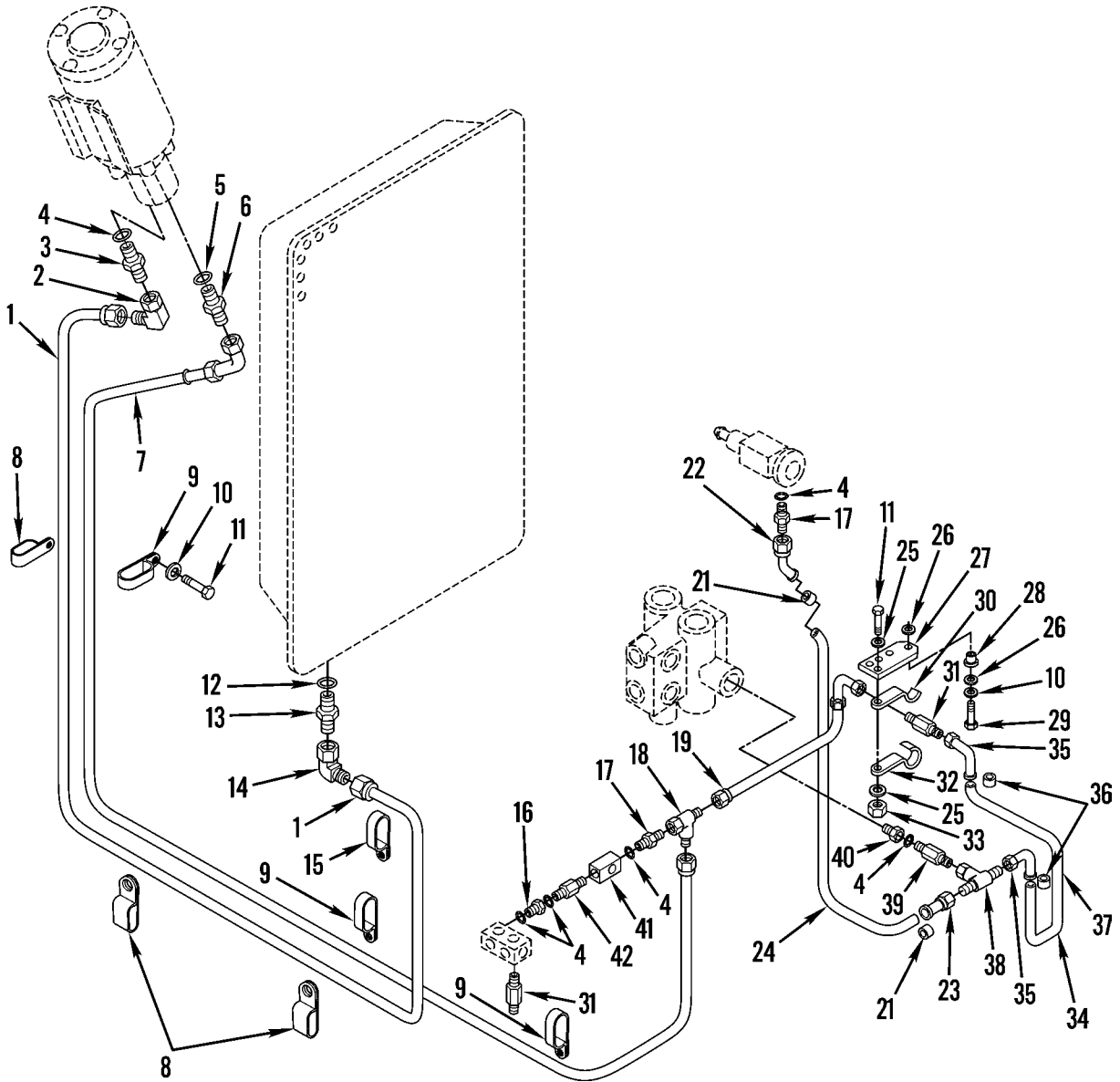
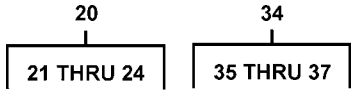

Figure 190. Supplemental Steering Lines and Fittings
(SN 7GB00001 thru 7GB01223 and SN 74V01965 thru 74V02006) (Sheet 1 of 6)

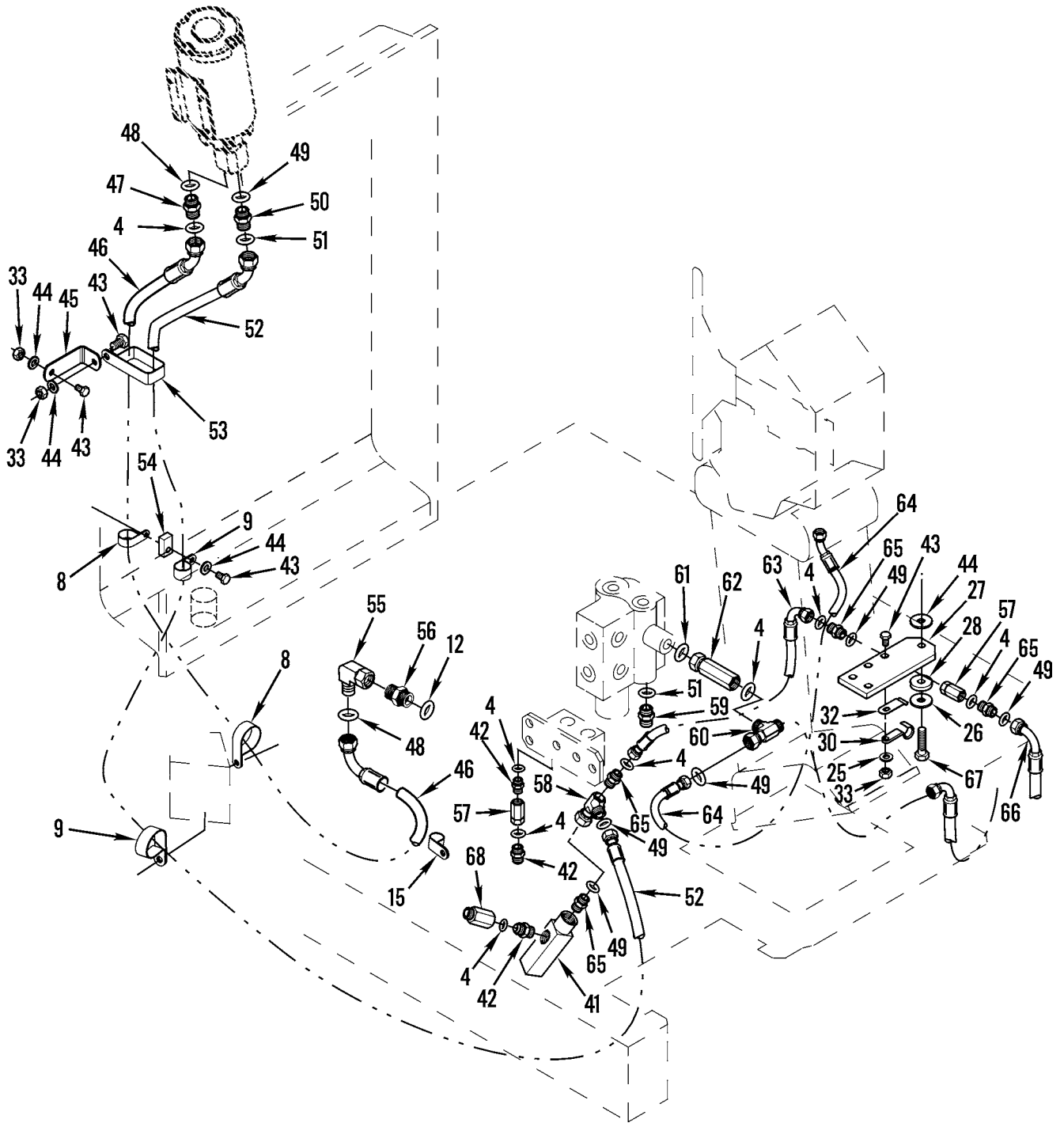

Figure 190. Supplemental Steering Lines and Fittings (SN 7GB01224 and Up) (Sheet 2 of 6)

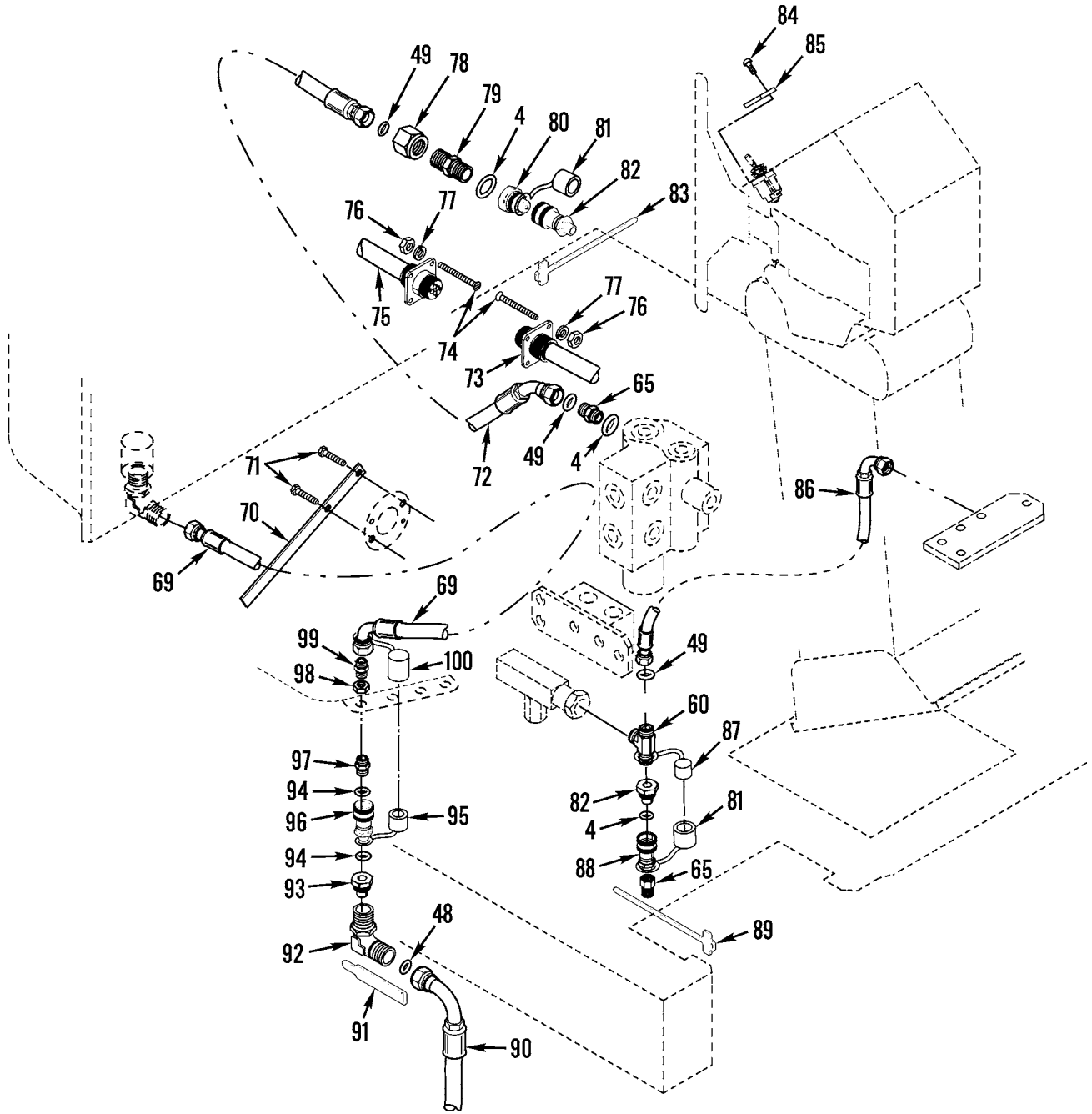

Figure 190. Supplemental Steering Lines and Fittings (SN 7GB01224 and Up) (Sheet 3 of 6)

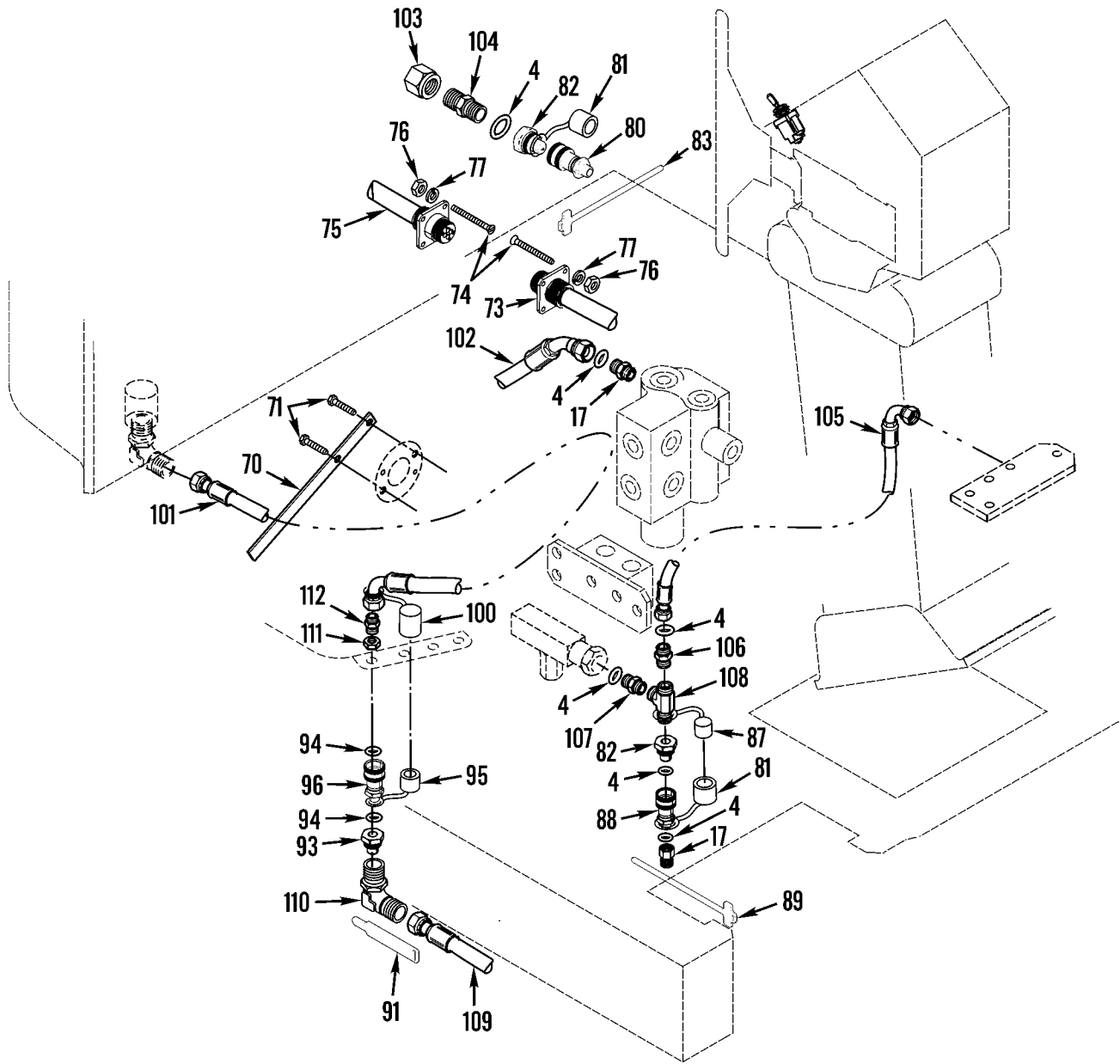

Figure 190. Supplemental Steering Lines and Fittings (Sheet 4 of 6)

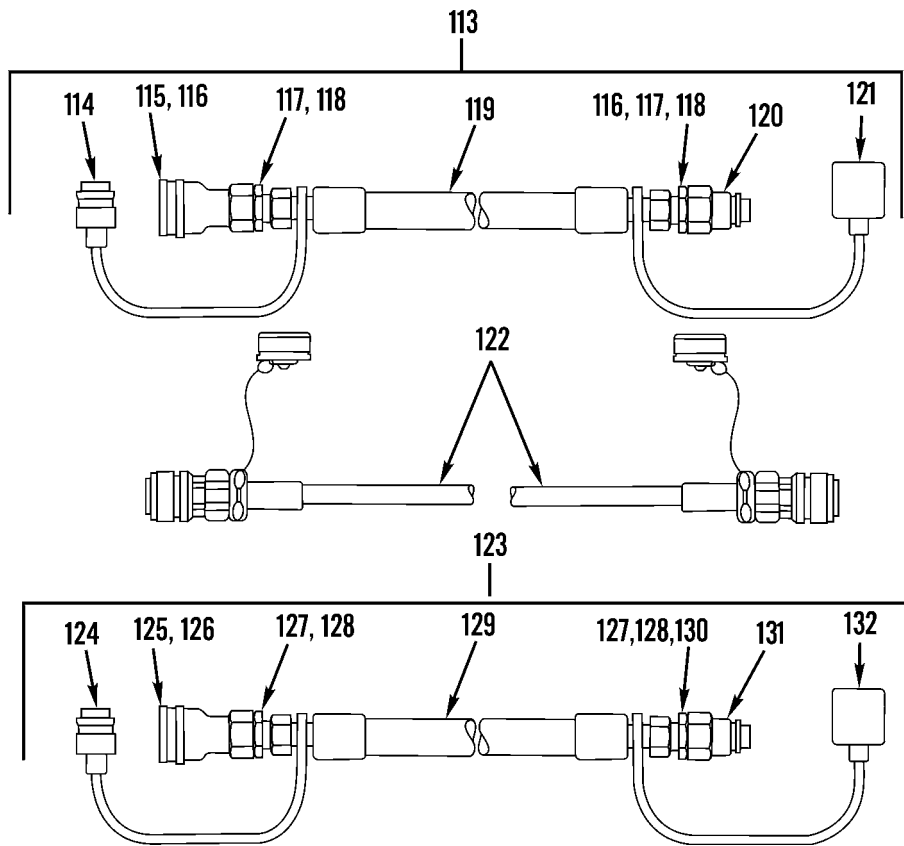

Figure 190. Supplemental Steering Lines and Fittings (Sheet 5 of 6)

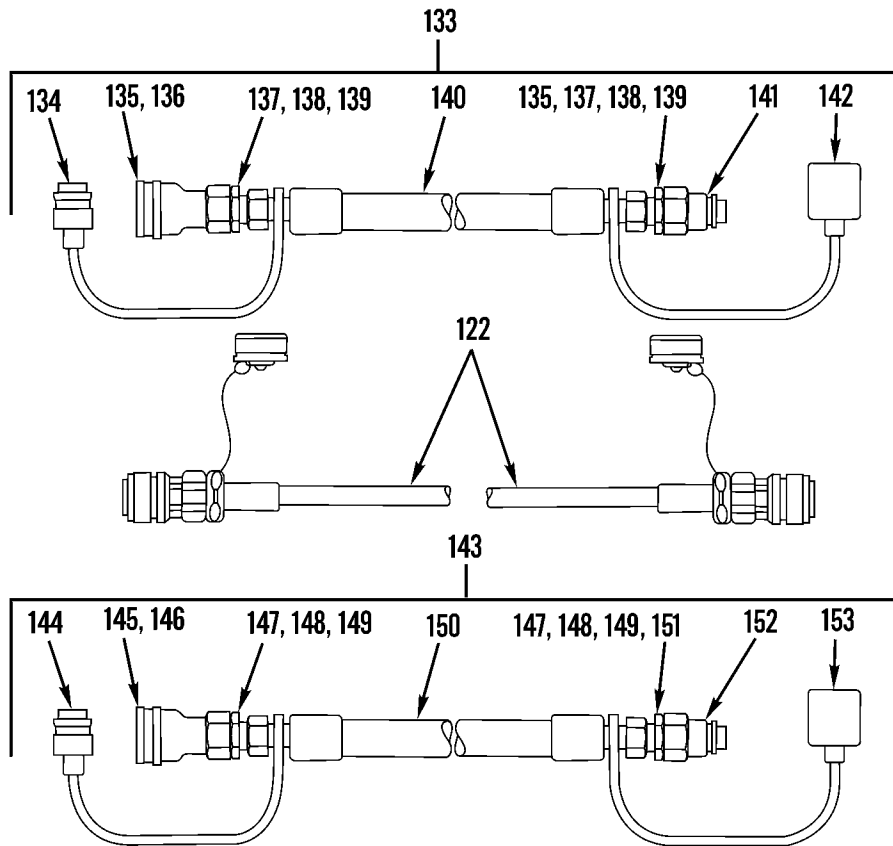

Figure 190. Supplemental Steering Lines and Fittings (SN 7GB01224 and Up) (Sheet 6 of 6)

(1) ITEM NO	(2) SMR CODE	(3) NSN	(4) CAGEC	(5) PART NUMBER	(6) DESCRIPTION AND USABLE ON CODES(UOC)	(7) QTY
GROUP 1411 HOSES, LINES, FITTINGS FIG. 190 SUPPLEMENTAL STEERING LINES AND FITTINGS						
1	PAOZZ	4720011737691	11083	5T2358	HOSE ASSEMBLY, NONME.....	1
2	PFOZZ	4730011691945	11083	0307965	ELBOW, TUBE.....	1
3	PFOZZ	4730011734133	11083	5P2574	ADAPTER, STRAIGHT, TU.....	1
4	PAOZZ	5331009486482	11083	3K360	O-RING.....	4
UC:AGM						
4	PAOZZ	5331009486482	11083	3K0360	O-RING SERIAL NUMBER 7GB01224 AND UP.....	9
UC:AGP						
4	PAOZZ	5331009486482	11083	3K0360	O-RING.....	5
5	PCOZZ	5331008013354	25184	906-737-70	O-RING.....	1
UC:AF9, AGP, F10						
6	PFOZZ	3805010532703	11083	8M0506	CONNECTOR.....	1
7	PAOZZ	4720011736915	11083	5T2356	HOSE ASSEMBLY, NONME.....	1
8	PAOZZ	5340011685602	11083	4S4455	CLIP, SPRING TENSION.....	3
9	PFOZZ	5342010632993	11083	4S1962	CLIP.....	3
10	PFOZZ	5310001174788	11083	5M2894	WASHER, FLAT.....	4
UC:AF9, AGP, F10						
11	PFOZZ	5306002604508	11083	0S1594	BOLT, MACHINE.....	2
UC:AF9, AGP, F10						
12	PFOZZ	5330009309407	11083	7M8485	SEAL, ADAPTER, MOTOR.....	1
13	PAOZZ	4730001731881	96906	MS51525A12-16	ADAPTER, STRAIGHT, TU.....	1
UC:AF9, AGP, F10						
14	PFOZZ	4730001333196	96906	MS51521A12	ELBOW, TUBE.....	1
15	PAOZZ	5340011699678	11083	8D9947	CLAMP, LOOP.....	1
16	PFOZZ	4730004130219	98441	6-8-F50G5-S	REDUCER, BOSS.....	1
17	PAOZZ		11083	8M0505	ADAPTER, STRAIGHT, TU.....	2
18	PAOZZ	4730004914983	01276	203102-8-8S	TEE, TUBE.....	1
19	PAOZZ	4720011815785	11083	9D5907	HOSE ASSEMBLY, NONME.....	1
UC:AF9, AGP, F10						
20	PAOZZ	4720011792476	11083	5T5191	HOSE ASSEMBLY, NONME.....	1
UC:AF9, AGP, F10						
21	PAOZZ	4720010517602	11083	3S8606	.SLEEVE.....	2
22	PAOZZ	4730010637866	11083	9S9727	.ELBOW, TUBE TO HOSE.....	1
23	PAOZZ	4730010517605	11083	8S4055	.ADAPTER, STRAIGHT, TU.....	1
24	MOOZZ		11083	1650017-55	.HOSE, NONMETALLIC MAKE FROM P/N 1650017.....	1
25	PFOZZ	5310010980625	11083	6N8863	WASHER, FLAT.....	2
26	PFOZZ	5310006984460	11083	0L1319	WASHER, FLAT.....	6
UC:AF9, AGP, F10						
27	XAOZZ		11083	8D9919	PLATE.....	1
28	PFOZZ	5330010625887	11083	1P7115	GROMMET ASSY.....	3
UC:AF9, AGP, F10						
29	PFOZZ	5306011954681	11083	3B1915	BOLT.....	3
UC:AF9, AGP, F10						
30	PFOZZ	5340011852058	11083	6K9549	STRAP, RETAINING.....	1
31	PFOZZ	4820011694643	8Z296	3CM12-8T-3-SV	VALVE, CHECK.....	2
32	PFOZZ	5340011783770	11083	6K9550	CLIP, SPRING TENSION.....	1
UC:AF9, AGP, F10						

(1) ITEM NO	(2) SMR CODE	(3) NSN	(4) CAGEC	(5) PART NUMBER	(6) DESCRIPTION AND USABLE ON CODES(UOC)	(7) QTY
33	PFOZZ	5310014297859	11083	6V8801	NUT,PLAIN,HEXAGON..... UOC:AF9,AGP,F10	1
33	PAOZZ	5310014297859	11083	6V8801	NUT,PLAIN,HEXAGON SERIAL NUMBER 7GB01224 AND UP..... UOC:AF9,AGP,F10	2
34	PAOZZ	4720011792475	11083	5T5190	HOSE ASSEMBLY,NONME..... UOC:AF9,AGP,F10	1
35	PAOZZ	4730010689756	11083	8S6391	.ELBOW,TUBE TO HOSE.....	2
36	PAOZZ	4720010517602	11083	3S8606	.SLEEVE.....	2
37	MOOZZ		11083	1650017-18	.HOSE,NONMETALLIC MAKE FROM P/N 1650017.....	1
38	PAOZZ	4730004914983	01276	203102-8-8S	TEE,TUBE..... UOC:AF9,AGP,F10	1
39	PPFZZ	4820011811833	11083	4T5867	VALVE,CHECK..... UOC:AF9,AGP,F10	1
40	PAFZZ	4730011583563	30780	10-8F5G5-S	ADAPTER,STRAIGHT,TU..... UOC:AF9,AGP,F10	1
41	PFOZZ	4820011856652	11083	4T1056	VALVE,SAFETY RELIEF.....	1
42	PAOZZ	4730011697303	30780	8-F5F5-S(SPL)	NIPPLE,BOSS.....	1
43	PAOZZ	5306002286835	11083	4L6454	BOLT,MACHINE.....	3
44	PAOZZ	5310012866079	11083	8T4896	WASHER,FLAT..... UOC:AF9,AGP,F10	6
45	PAOZZ	5342010642060	11083	9L1566	SUPPORT..... UOC:AF9,AGP,F10	1
46	PAOZZ	4720015213678	11083	8W0216	HOSE, ASSEMBLY META..... UOC:AF9,AGP	1
47	PAOZZ	4730015213395	11083	6V9874	ADAPTER, STRAIGHT P..... UOC:AF9,AGP,F10	1
48	PCOZZ	5331010584030	11083	6V9746	O-RING..... UOC:AF9,AGP,F10	3
49	PCOZZ	5331005806583	77308	568-014-4200-70	O-RING..... UOC:AF9,AGP,F10	8
50	PAOZZ	4730015210430	11083	8T5050	ADAPTER, STRAIGHT P..... UOC:AF9,AGP,F10	1
51	PFHZZ		11083	3E8905	GASKET AND PREFORME PART OF KIT P/N 3E8905..... UOC:AF9,AGP,F10	2
52	PAOZZ	4720015246961	11083	8W0215	HOSE, ASSY METALLIC..... UOC:AF9,AGP,F10	1
53	PAOZZ	5325014144843	11083	9D1829	FASTENER,SPRING TEN..... UOC:AF9,AGP,F10	1
54	PAOZZ	5365015209680	11083	2B9828	SPACER, STRAIGHT..... UOC:AF9,AGP,F10	1
55	PAOZZ	4730014714407	11083	6V9853	ELBOW,SWIVEL FLANGE..... UOC:AF9,AGP,F10	1
56	PAOZZ	3120014713789	11083	6V8716	BUSHING,SLEEVE..... UOC:AF9,AGP,F10	1
57	PAOZZ	4820015207398	11083	9T0886	VALVE, CHECK..... UOC:AF9,AGP,F10	2
58	PAOZZ	4730014714239	11083	6V9837	TEE,TUBE..... UOC:AF9,AGP,F10	1
59	PAOZZ	4730002581864	96906	MS51525B4-6	ADAPTER, STRAIGHT,TU.....	1

(1) ITEM NO	(2) SMR CODE	(3) NSN	(4) CAGEC	(5) PART NUMBER	(6) DESCRIPTION AND USABLE ON CODES(UOC)	(7) QTY
60	PAOZZ	4730012697900	01276	FF1861T-0808S	UOC:AF9,AGP,F10 TEE,TUBE TO BOSS.....	1
61	PAOZZ	5330009390687	11083	2M9780	UOC:AF9,AGP,F10 PACKING,PREFORMED.....	1
62	PAOZZ	4820015207407	11083	9T0885	UOC:AF9,AGP,F10 VALVE, CHECK.....	1
63	PAOZZ	4720015213396	11083	5T9881	UOC:AF9,AGP,F10 HOSE ASSY, METALLIC.....	1
64	PAOZZ	4720015218810	11083	5T9903	UOC:AF9,AGP,F10 HOSE ASSY, METALLIC.....	1
65	PAOZZ	4730012918500	11083	6V8639	UOC:AF9,AGP,F10 REDUCER,BOSS.....	2
65	PAOZZ	4730012918500	11083	6V8639	UOC:F10 REDUCER,BOSS SERIAL NUMBER 7GB01224 AND UP.....	4
66	PAOZA	4720015207939	11083	5T9902	UOC:AF9,AGP,F10 HOSE ASSY, METALLIC.....	1
67	PAOZZ	5306012853987	11083	5S7382	UOC:AF9,AGP,F10 BOLT,MACHINE.....	3
68	PAOZZ	4730012306610	30780	6-8-F5G5-S	UOC:AF9,AGP,F10 REDUCER,BOSS.....	1
69	PAOZZ		11083	5R8403	UOC:AF9,AGP,F10 HOSE ASSY.....	1
70	PAOZZ	5340012931047	11083	5R7075	UOC:F10 PLATE,MENDING.....	1
71	PAOZZ	5306000635001	11083	1A2209	UOC:AGM,F10 BOLT,MACHINE.....	2
72	PAOZZ	4720015217418	11083	5R8405	UOC:AGM,F10 HOSE ASSEMBLY, META.....	1
73	PAOZZ	2920011741193	11083	5R6926	UOC:F10 LEAD,IGNITION,ENGIN.....	1
74	PAOZZ	5305008892999	96906	MS35206-217	UOC:AGM,F10 SCREW,MACHINE.....	8
75	PAOZZ	5995011741194	11083	5R6924	UOC:AGM,F10 LEAD,ELECTRICAL.....	1
76	PAOZZ	5310011635805	11083	6B4540	UOC:AGM,F10 NUT,PLAIN,HEXAGON.....	8
77	PAOZZ	5310004341347	11083	6B4542	UOC:AGM,F10 WASHER,LOCK.....	8
78	PAOZZ	5310012932892	11083	6V9169	UOC:AGM,F10 NUT,PLAIN,HEXAGON.....	1
79	PAOZZ	4730012918496	11083	6V8995	UOC:F10 ADAPTER,STRAIGHT,TU.....	1
80	PAOZZ	4730012928206	11083	7X3164	UOC:F10 ADAPTER,STRAIGHT,TU.....	2
81	PAOZZ	5340000713836	01276	5657-10	UOC:F10 CAP,PROTECTIVE,DUST.....	2
82	PAOZZ	4730004396020	01276	5610-8-10S	UOC:AGM,F10 COUPLING HALF,QUICK.....	2
83	PAOZZ	9905011821902	11083	8K2706	UOC:F10 BAND,MARKER.....	1

(1) ITEM NO	(2) SMR CODE	(3) NSN	(4) CAGEC	(5) PART NUMBER	(6) DESCRIPTION AND USABLE ON CODES(UOC)	(7) QTY
84	PAOZZ	5305002535615	80205	MS21318-21	SCREW,DRIVE..... UOC:AF9,AGM,AGN,F10	4
85	PAOZZ	9905012952486	11083	5R8343	PLATE,IDENTIFICATIO..... UOC:F10	1
86	PAOZZ	4720015217421	11083	5R8402	HOSE ASSEMBLY, META..... UOC:F10	1
87	PAOZZ	4730011285831	01276	5659-10	PLUG,QUICK DISCONNE..... UOC:AGM,F10	1
88	PAOZZ	4730002268127	01276	5608-8-10S	COUPLING HALF,QUICK..... UOC:AGM,F10	1
89	PAOZZ		11083	0680592	TAG, MARKER..... UOC:AGM,F10	2
90	PAOZZ	4720015217425	11083	5R8404	HOSE ASSEMBLY, META..... UOC:F10	1
91	PAOZZ	9905011712860	11083	3V9538	TAG,MARKER..... UOC:AGM	2
92	PAOZZ	4730012918498	11083	6V9007	ELBOW,TUBE TO BOSS..... UOC:F10	1
93	PAOZZ	4730011746163	01276	5608-12-12S	COUPLING HALF,QUICK..... UOC:AGM,F10	1
94	PCOZZ	5331009448281	11083	3D2824	O-RING..... UOC:AGM,AGP,F10	2
95	PAOZZ	5340010131040	01276	5659-12	PLUG,PROTECTIVE,DUS..... UOC:AGM,F10	1
96	PAOZZ	4730012424573	01276	5610-12-12S	COUPLING HALF,QUICK..... UOC:AGM,F10	2
97	PAOZZ	4730012918497	11083	7X3166	ADAPTER,STRAIGHT,TU..... UOC:F10	1
98	PAOZZ	5310012928365	11083	2P1293	NUT,SELF-LOCKING,HE..... UOC:F10	1
99	PAOZZ	4730012918495	11083	6V8997	ADAPTER,STRAIGHT,TU..... UOC:F10	1
100	PAOZZ	5340000713834	01276	5657-12	CAP,PROTECTIVE,DUST..... UOC:AGM,F10	1
101	PAOZZ		11083	5R6323	HOSE ASSY..... UOC:AGM,F10	1
102	PAOZZ		11083	5R6326	HOSE ASSY..... UOC:AGM,F10	1
103	PFOZZ	4730011439017	30780	8WLN-C	LOCKNUT,TUBE FITTIN..... UOC:AGM,F10	1
104	PAOZZ	4730011795396	11083	2P1281	NIPPLE,TUBE..... UOC:AGM,F10	1
105	PAOZZ		11083	5R6325	HOSE ASSY..... UOC:AF9,AGM,F10	1
106	PAOZZ	4730009330727	30780	8-6-F5G5-S	REDUCER,BOSS..... UOC:AF9,AGP,F10	1
107	PAOZZ	4730002759432	01276	226601-6-8S	ADAPTER,STRAIGHT,TU..... UOC:AGM,F10	1
108	PAOZZ		11083	0307959	TEE..... UOC:AGM	1
109	PAOZZ		11083	5R6324	HOSE ASSY..... UOC:AGM,F10	1

(1) ITEM NO	(2) SMR CODE	(3) NSN	(4) CAGEC	(5) PART NUMBER	(6) DESCRIPTION AND USABLE ON CODES(UOC)	(7) QTY
110	PAOZZ	4730010634224	11083	0307950	ELBOW,TUBE TO BOSS..... UOC:AGM	1
111	PAOZZ	5310010675658	11083	6K8420	NUT..... UOC:AGM,F10	1
112	PAOZZ	4730009330816	11083	2P1283	ADAPTER,STRAIGHT,TU..... UOC:AGM,F10	1
113	PAOZZ	4720011692659	11083	5R6910	HOSE ASSEMBLY,NONME..... UOC:AGM,F10	1
114	PAOZZ	5340010131040	01276	5659-12	.PLUG,PROTECTIVE,DUS..... UOC:AGM,F10	1
115	PAOZZ	4730011746163	01276	5608-12-12S	.COUPLING HALF,QUICK..... UOC:AGM,F10	1
116	PAOZZ	9905011712860	11083	3V9538	.TAG,MARKER..... UOC:AGM	2
117	PAOZZ	4730007105571	96906	MS51525A12	.ADAPTER,STRAIGHT,TU..... UOC:AGM	2
118	PAOZZ	5331009448281	11083	3D2824	.O-RING..... UOC:AGM	2
119	PAOZZ		11083	5R6908	.HOSE ASSY..... UOC:AGM,F10	1
120	PAOZZ	4730012424573	01276	5610-12-12S	.COUPLING HALF,QUICK..... UOC:AGM	1
121	PAOZZ	5340000713834	01276	5657-12	.CAP,PROTECTIVE,DUST..... UOC:AGM,F10	1
122	PAOZZ	5995011697620	11083	5R7028	CABLE ASSEMBLY,SPEC..... UOC:AGM,F10	1
123	PAOZZ	4720011699603	11083	5R6909	HOSE ASSEMBLY,NONME..... UOC:AGM,F10	1
124	PAOZZ	4730011285831	01276	5659-10	.PLUG,QUICK DISCONNE..... UOC:AGM,F10	1
125	PAOZZ	4730002268127	01276	5608-8-10S	.COUPLING HALF,QUICK..... UOC:AGM,F10	1
126	PAOZZ	9905011821902	11083	8K2706	.BAND,MARKER..... UOC:AGM,F10	1
127	PAOZZ	4730010664586	11083	8M0505	.ADAPTER,STRAIGHT,TU..... UOC:AGM	2
128	PAOZZ	5331009486482	11083	3K360	.O-RING..... UOC:AGM	1
129	PAOZZ		11083	5R6907	.HOSE ASSY..... UOC:AGM,F10	1
130	PAOZZ		11083	0680592	.TAG, MARKER..... UOC:AGM	1
131	PAOZZ	4730004396020	01276	5610-8-10S	.COUPLING HALF,QUICK..... UOC:F10	1
132	PAOZZ	5340000713836	01276	5657-10	.CAP,PROTECTIVE,DUST..... UOC:AGM,F10	1
133	PAOOF	4720012888509	11083	5R8412	HOSE ASSEMBLY,NONME..... UOC:F10	1
134	PAOZZ	5340010131040	01276	5659-12	.PLUG,PROTECTIVE,DUS..... UOC:F10	1
135	PAOZZ	4730011746163	01276	5608-12-12S	.COUPLING HALF,QUICK..... UOC:F10	1

(1) ITEM NO	(2) SMR CODE	(3) NSN	(4) CAGEC	(5) PART NUMBER	(6) DESCRIPTION AND USABLE ON CODES(UOC)	(7) QTY
136	PAOZZ	9905011712860	11083	3V9538	.TAG,MARKER..... UOC:F10	2
137	PAOZZ	4730012918501	11083	6V8637	.REDUCER,BOSS..... UOC:F10	2
138	PCOZZ	5331009448281	11083	3D2824	.O-RING..... UOC:AGM,AGN,F10	2
139	PCOZZ	5331004008480	07988	1-018	.O-RING..... UOC:F10	2
140	PAOZZ		11083	5R8413	.HOSE ASSY..... UOC:F10	1
141	PAOZZ	4730012424573	01276	5610-12-12S	.COUPLING HALF,QUICK..... UOC:F10	1
142	PAOZZ	5340000713834	01276	5657-12	.CAP,PROTECTIVE,DUST..... UOC:AGM,F10	1
143	PAOOO		11083	5R8410	HOSE ASSEMBLY..... UOC:F10	1
144	PAOZZ	4730011285831	01276	5659-10	.PLUG,QUICK DISCONNE..... UOC:F10	1
145	PAOZZ	4730002268127	01276	5608-8-10S	.COUPLING HALF,QUICK..... UOC:F10	1
146	PAOZZ	9905011821902	11083	8K2706	.BAND,MARKER..... UOC:F10	1
147	PAOZZ	4730012918500	11083	6V8639	.REDUCER,BOSS..... UOC:F10	2
148	PAOZZ	5331009486482	11083	3K360	.O-RING..... UOC:F10	2
149	PCOZZ	5331005806583	77308	568-014-4200-70	.O-RING..... UOC:F10	2
150	PAOZZ		11083	5R8411	.HOSE ASSY..... UOC:F10	1
151	PAOZZ		11083	0680592	.TAG, MARKER..... UOC:F10	1
152	PAOZZ	4730004396020	01276	5610-8-10S	.COUPLING HALF,QUICK..... UOC:F10	1
153	PAOZZ	5340000713836	01276	5657-10	.CAP,PROTECTIVE,DUST..... UOC:AGM,F10	1

END OF FIGURE

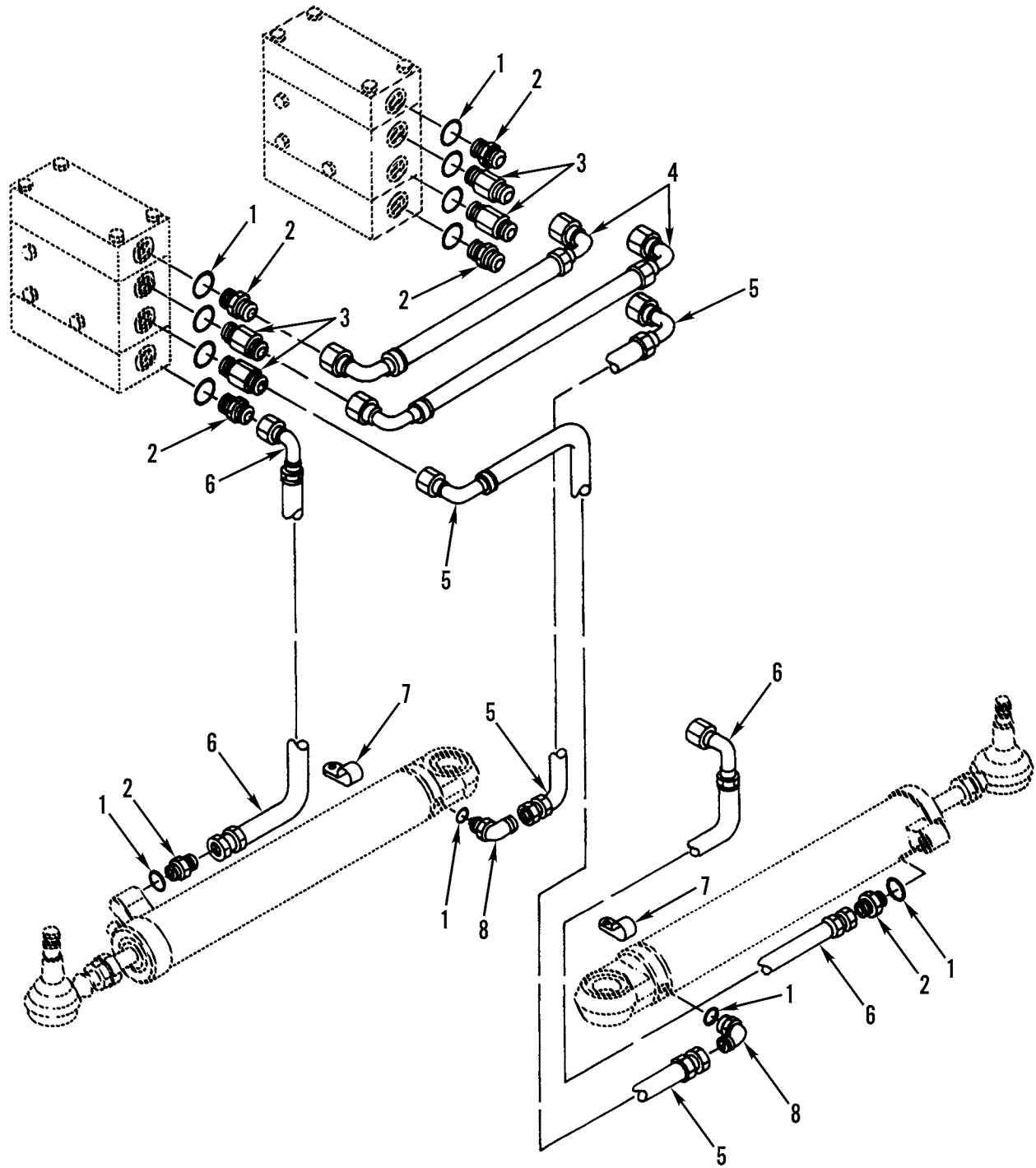

Figure 191. Steering Valves-To-Steering Cylinders Lines and Fittings

(1) ITEM NO	(2) SMR CODE	(3) NSN	(4) CAGEC	(5) PART NUMBER	(6) DESCRIPTION AND USABLE ON CODES(UOC)	(7) QTY
GROUP 1411 HOSES, LINES, FITTINGS						
FIG. 191 STEERING VALVES-TO-STEERING						
CYLINDERS LINES AND FITTINGS						
1	PFOZZ	5331009486482	11083	3K0360	O-RING.....	12
2	PAOZZ	4730011564835	46717	AC-1-310	ADAPTER,STRAIGHT,TU.....	6
3	PFOZZ	4730011774705	11083	9D2673	ADAPTER,STRAIGHT,TU.....	4
4	PAOZZ	4720011736913	11083	6G1702	HOSE ASSEMBLY,NONME.....	2
5	PAOZZ	4720011761064	11083	9D6063	HOSE ASSEMBLY,NONME.....	2
6	PAOZZ	4720011736912	11083	6G1698	HOSE ASSEMBLY,NONME.....	2
7	PAOZZ	5342010632993	11083	4S1962	CLIP.....	2
UOC:AF9,AGP,F10						
8	PAOZZ	4730008225609	96906	MS51527-A8	ELBOW,TUBE TO BOSS.....	2

END OF FIGURE

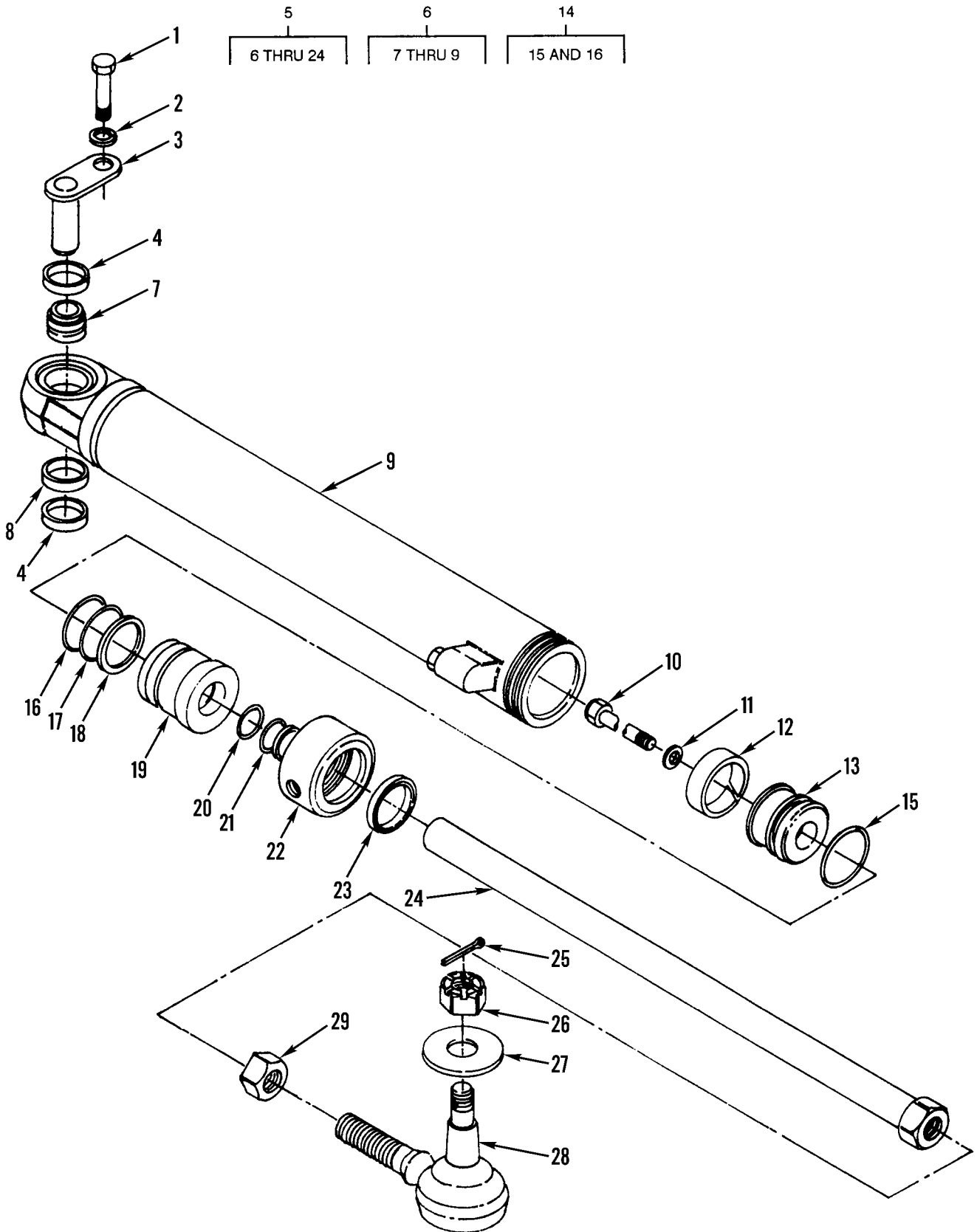

Figure 192. Steering Cylinders and Mounting

(1) ITEM NO	(2) SMR CODE	(3) NSN	(4) CAGEC	(5) PART NUMBER	(6) DESCRIPTION AND USABLE ON CODES(UOC)	(7) QTY
GROUP 1412 HYRAULIC OR AIR CYLINDERS FIG. 192 STEERING CYLINDERS AND MOUNTING						
1	PFFZZ	5306002637301	11083	0L1351	BOLT,MACHINE.....	2
2	PFFZZ	5310006379541	96906	MS35338-46	WASHER,LOCK.....	2
3	PFFZZ	5315011725635	11083	8D2429	PIN,STRAIGHT,HEADED.....	2
4	PAFZZ	5365011692983	11083	8D2638	SPACER,SLEEVE.....	4
5	PAFFF	3040010218143	11083	3G8069	CYLINDER ASSEMBLY,A RIGHT HAND.....	1
5	PFFFF	3040010226199	11083	3G8070	CYLINDER ASSEMBLY,A LEFT HAND.....	1
6	PFFFF	3040011746206	11083	3G8071	.CYLINDER,ACTUATING, USE WITH P/N 3G8069.....	1
6	PFFFF	3040011746207	11083	3G8072	.CYLINDER ASSEMBLY,A USE WITH P/N 3G8070.....	1
7	PAFZZ	3120004971579	51588	B16-L	. BEARING,PLAIN,SELF-.....	1
8	PAFZZ	5365010951305	11083	8J6215	. SPACER,RING.....	2
9	XAFZZ		11083	3G8075	. TUBE.....	1
10	PFFZZ	5306011558647	11083	7J5639	.BOLT,SELF-LOCKING.....	1
11	PFFZZ	5310010660506	11083	8J7415	.WASHER.....	3
12	PAFZZ	3120011541482	11083	8J6212	.BUSHING,SLEEVE.....	1
13	XDFZZ		11083	3G8076	.PISTON,LINEAR ACTUA.....	1
14	PAFZZ	5330011554517	11083	8J6213	.GASKET AND PREFORME.....	1
15	XAFZZ		11083	8J6838	. RING EXPANDER.....	1
16	XAFZZ		11083	8J6839	. SEAL.....	1
17	PFFZZ	5331005064457	11083	8F6711	.O-RING.....	1
18	PFFZZ	5330011545264	11083	0303239	.RETAINER,PACKING.....	1
19	PFFZZ	4320011762943	11083	8J6221	.HEAD,HYDRAULIC MOTO.....	1
20	PAFZZ	5330015064780	11083	1672186	.GASKET.....	1
21	PAFZZ	5330011869495	11083	9J4038	.SEAL ASSEMBLY.....	1
UOC:AF9,AGP,F10						
22	PFFZZ	3040011762939	11083	8J6222	.CAP,LINEAR ACTUATIN.....	1
23	PFFZZ	5330011843545	11083	9J4037	.SEAL,PLAIN ENCASED.....	1
UOC:AF9,AGP,F10						
24	PFFZZ	3040011723025	11083	3G8427	.CONNECTING LINK,RIG.....	1
25	PFFZZ	5315000120123	96906	MS24665-355	PIN,COTTER.....	2
26	PFFZZ	5310011703769	11083	2F8057	NUT,SELF-LOCKING,HE.....	1
27	PFFZZ	5310010953327	11083	8D2811	WASHER,FLAT.....	2
28	PFFZZ	2530011774887	98349	L-24-LV-4089-A-1	TIE ROD END,STEERIN.....	2
1						
29	PFFZZ	5310010537312	11083	2H3786	NUT.....	2

END OF FIGURE

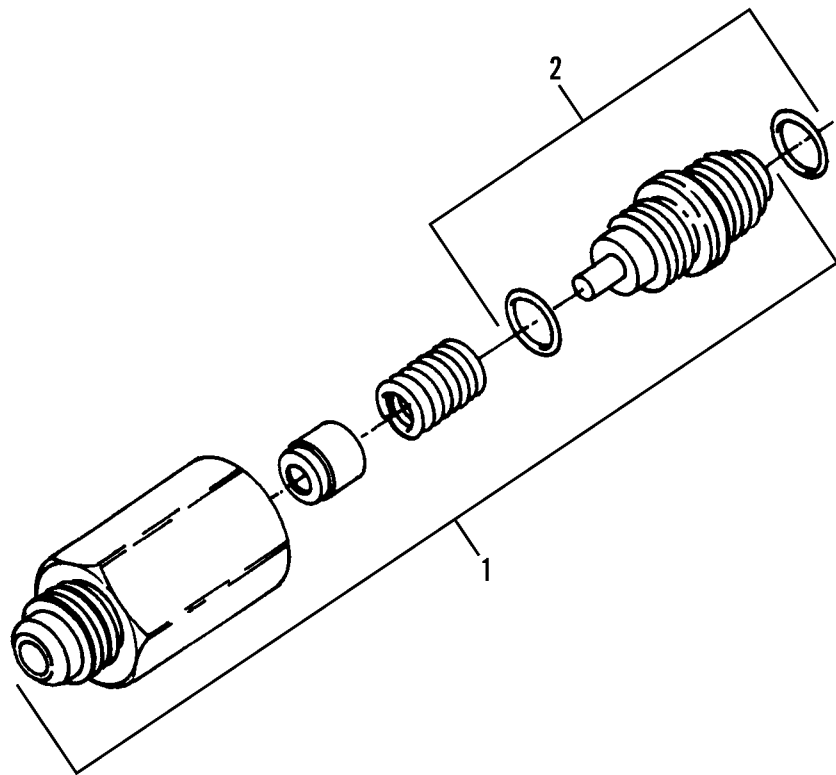

Figure 193. Supplemental Steering Check Valve

(1) ITEM NO	(2) SMR CODE	(3) NSN	(4) CAGEC	(5) PART NUMBER	(6) DESCRIPTION AND USABLE ON CODES(UOC)	(7) QTY
GROUP 1414 STEERING SYSTEM VALVES						
FIG. 193 SUPPLEMENTAL STEERING CHECK VALVE						
1	XAFZZ		96259	3CM12-8T-3SVWNS	VALVE.....	2
					UOC:AF9,AGP,F10	
2	PAFZZ	5331009486482	11083	3K0360	.O-RING.....	2
					UOC:AF9,AGP,F10	

END OF FIGURE

1
2 THRU 15

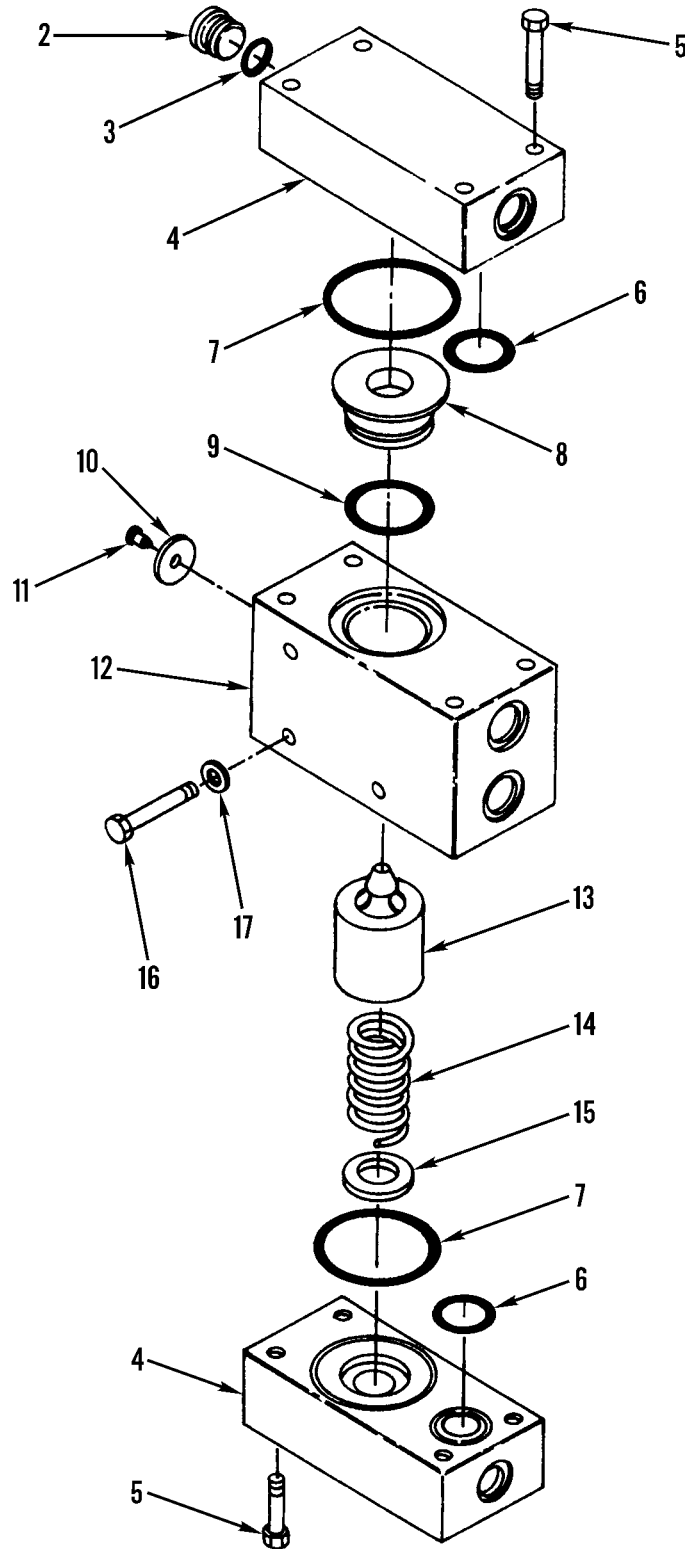

Figure 194. Steering Valve and Mounting
(SN 7GB0001 thru 7GB01223 and 74V01965 thru 74V02006) (Sheet 1 of 2)

18
19 THRU 29

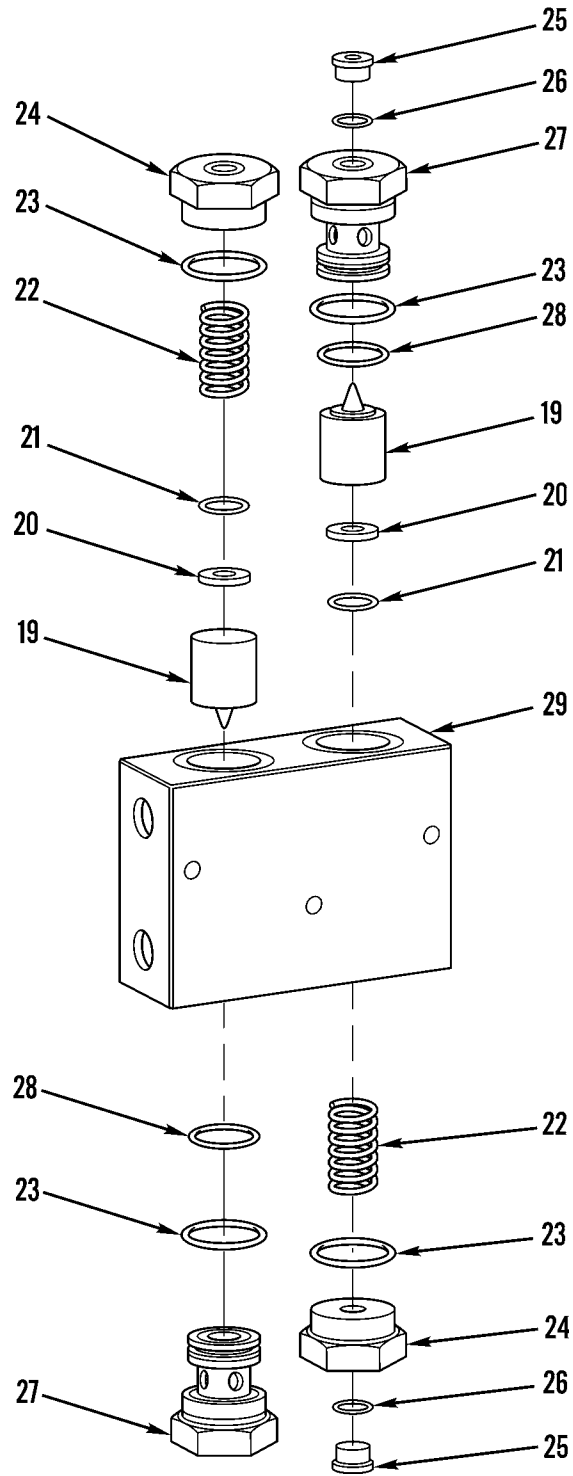

Figure 194. Steering Valve and Mounting (SN 7GB01224 and Up) (Sheet 2 of 2)

(1) ITEM NO	(2) SMR CODE	(3) NSN	(4) CAGEC	(5) PART NUMBER	(6) DESCRIPTION AND USABLE ON CODES(UOC)	(7) QTY
GROUP 1414 STEERING SYSTEM VALVES FIG. 194 STEERING VALVE AND MOUNTING						
1	PPFZZ	4820011691966	11083	3G7448	VALVE GROUP,RELIEF.....	2
2	PFHZZ	5365010318183	30780	8HP5N-S	.PLUG,MACHINE THREAD.....	1
3	PFHZZ	5331009486482	11083	3K0360	.O-RING.....	1
4	XDHZZ		11083	3G7446	.HEAD,VALVE.....	2
5	PFHZZ	5306004550459	11083	9S1366	.BOLT,MACHINE.....	8
6	PFHZZ	5331010176535	81349	M83248/2-214	.O-RING.....	2
7	PCHZZ	5331009145820	11083	4J0527	.O-RING.....	2
8	PAHZZ	4820011674405	11083	3G7445	.SEAT,VALVE.....	1
9	PCHZZ	5331009136143	11083	4J0519	.O-RING.....	1
10	XDHZZ		11083	3G8593	.PLATE,IDENTIFICATIO.....	1
11	PFHZZ	5305002535615	96906	MS21318-21	.SCREW,DRIVE.....	1
12	XDHZZ		11083	3G7447	.BODY,VALVE,RELIEF.....	1
13	PFHZZ	4820011677979	11083	3G7444	.DISK,VALVE.....	1
14	PAHZZ	5360011727160	11083	5J9631	.SPRING,HELICAL,COMP.....	1
15	XDHZZ	5365011740910	11083	5J4857	.SHIM .01 IN.....	15
15	PAHZZ	5365012026803	11083	3G8592	.SHIM .005 IN.....	1
16	PFOZZ	5306004262974	11083	T0065	BOLT,MACHINE.....	6
17	PFOZZ	5310010948810	78189	3320-14-01	WASHER,SQUARE CONE.....	6
18	PFOHZ		11083	4T9340	VALVE, SAFETY RELIE..... UOC:AF9,AGP,F10	1 2
19	PFHZZ	4820011677979	11083	3G7444	.DISK,VALVE..... UOC:AF9,AGP,F10	2 2
20	PFHZZ	5365012026803	11083	3G8592	.SHIM..... UOC:AF9,AGP,F10	2 2
21	PFHZZ	5365011740910	11083	5J4857	.SHIM..... UOC:AF9,AGP,F10	30 2
22	PFHZZ	5360011727160	11083	5J9631	.SPRING,HELICAL,COMP..... UOC:AF9,AGP,F10	2 2
23	PFHZZ	5331010976618	11083	1N6002	.O-RING..... UOC:AF9,AGP,F10	4 2
24	PFHZZ	5331014735985	11083	5P3903	.O-RING..... UOC:AF9,AGP,F10	2 2
25	PFHZZ	5365010318183	30780	8HP5N-S	.PLUG,MACHINE THREAD..... UOC:AF9,AGP,F10	2 2
26	PFHZZ	5331009486482	11083	3K360	.O-RING..... UOC:AF9,AGP,F10	2 2
27	PFHZZ		11083	4T9336	.SEAT..... UOC:AF9,AGP,F10	2 2
28	PFHZZ	5331014392544	11083	4J0521	.O-RING..... UOC:AF9,AGP,F10	2 2
29	PFHZZ		11083	4T9337	.BODY,VALVE,RELIEF..... UOC:AF9,AGP,F10	1 1

END OF FIGURE

6
7 THRU 14

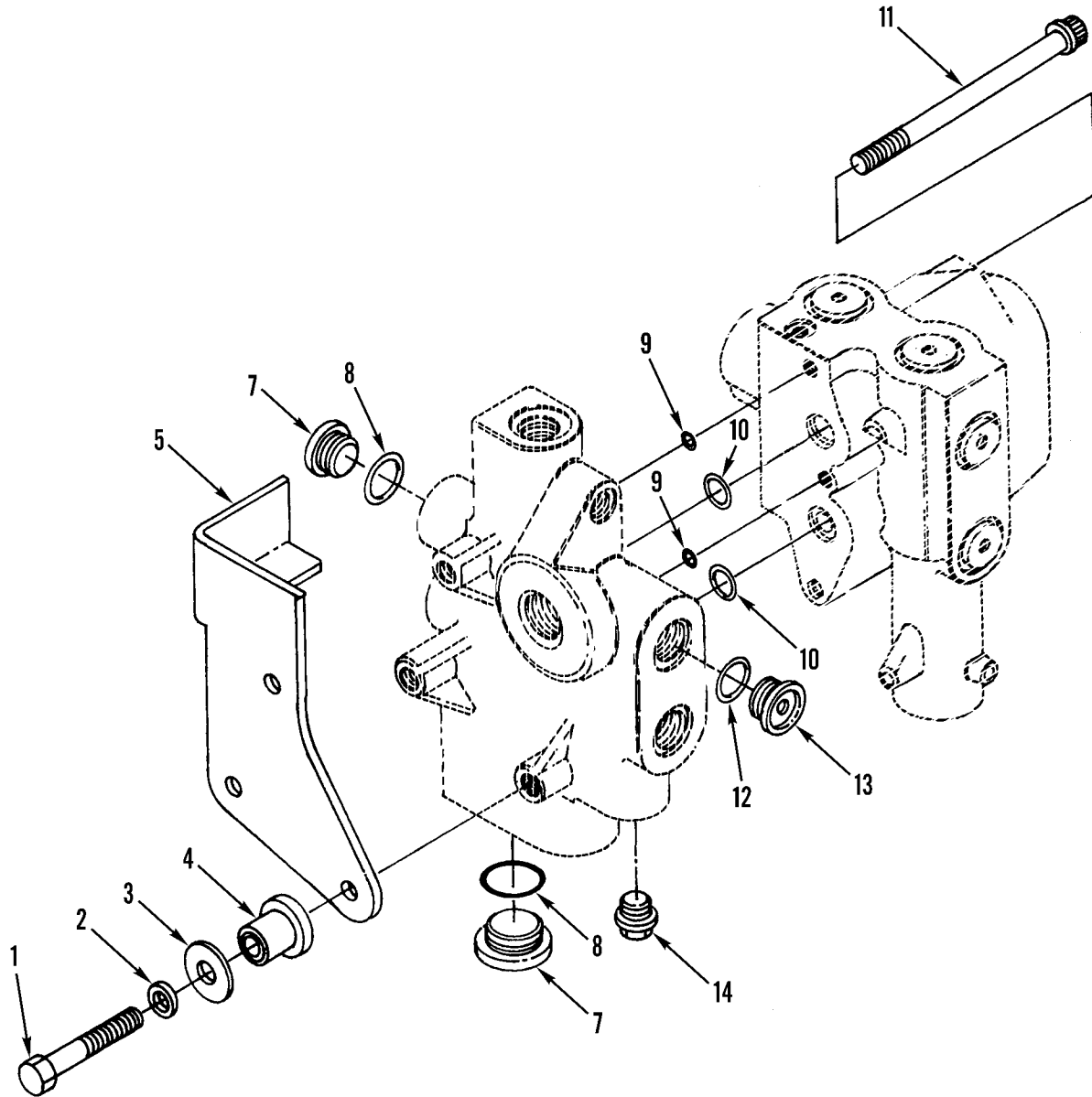

Figure 195. Steering Control Relief Valves

(1) ITEM NO	(2) SMR CODE	(3) NSN	(4) CAGEC	(5) PART NUMBER	(6) DESCRIPTION AND USABLE ON CODES(UOC)	(7) QTY
GROUP 1414 STEERING SYSTEM VALVES						
FIG. 195 STEERING CONTROL RELIEF VALVES						
1	PFOZZ	5306002604512	11083	T0319	BOLT,MACHINE.....	3
2	PFOZZ	5310010978955	11083	5P8244	WASHER,FLAT..... UOC:AF9,AGP,F10	3
3	XDOZZ		11083	8D7185	WASHER.....	3
4	PFOZZ	5342008937055	76005	J-6642-1	MOUNT,RESILIENT,WEA.....	3
5	PAOZZ	5340011689270	11083	9D6361	BRACKET,ANGLE.....	1
6	PFFHH	4820011720465	11083	4T3090	VALVE,RELIEF,PRESSU.....	1
7	PFHZZ	5365010318183	30780	8HP5N-S	.PLUG,MACHINE THREAD.....	2
8	PFHZZ	5331009486482	11083	3K0360	.O-RING.....	2
9	PAHZZ	5330010648247	11083	6J3134	.SEAL.....	2
10	PCHZZ	5331009136143	11083	4J0519	.O-RING.....	2
11	PAHZZ	5306010951236	11083	5P3628	.BOLT,MACHINE.....	3
12	PCHZZ	5331009448281	11083	3D2824	.O-RING.....	1
13	PFHZZ	4730010643790	11083	9S8008	.PLUG.....	1
14	PFHZZ	5365011852777	71536	812	.PLUG,MACHINE THREAD.....	1

END OF FIGURE

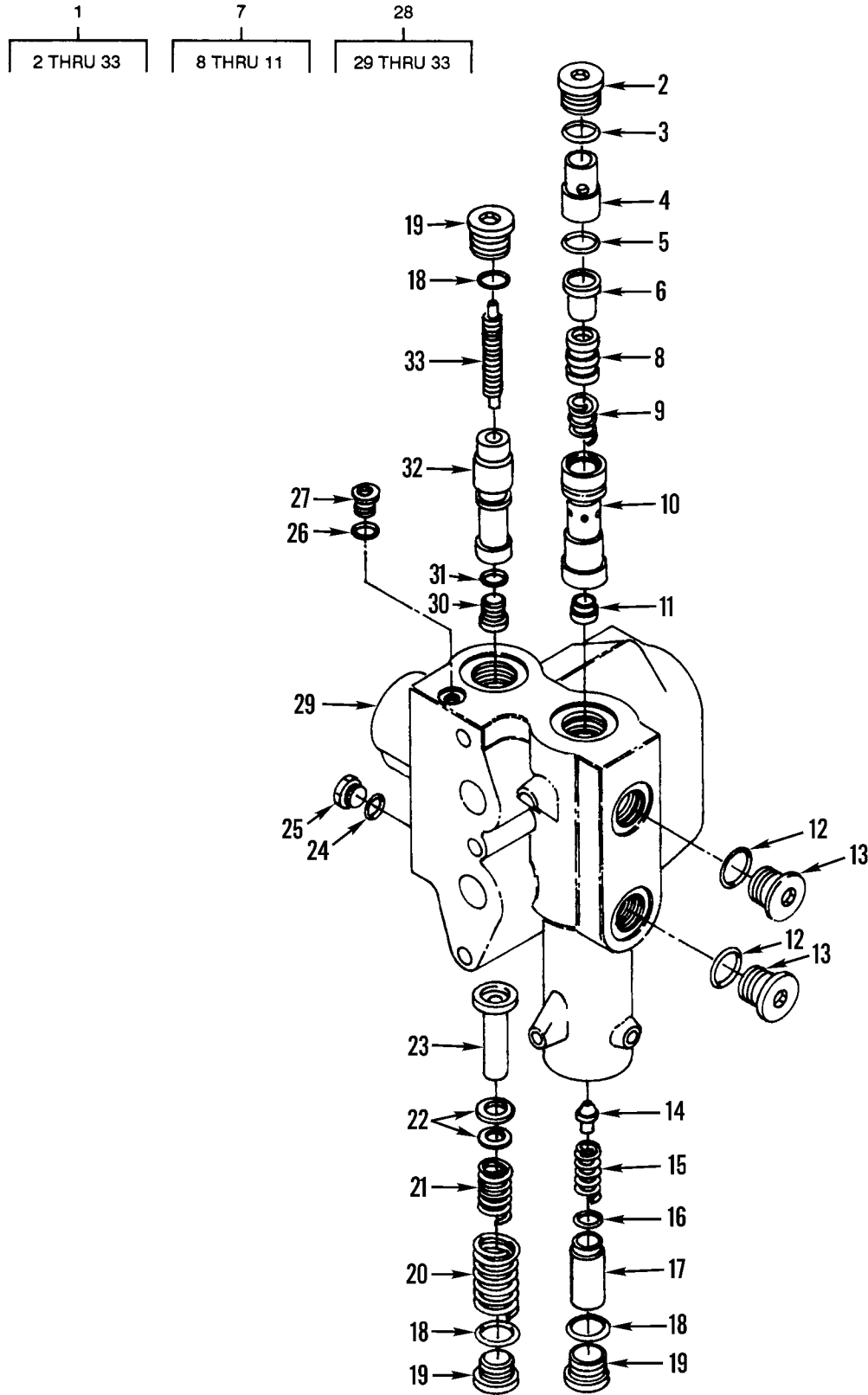

Figure 196. Steering Control Linear Valves

(1) ITEM NO	(2) SMR CODE	(3) NSN	(4) CAGEC	(5) PART NUMBER	(6) DESCRIPTION AND USABLE ON CODES(UOC)	(7) QTY
GROUP 1414 STEERING SYSTEM VALVES						
FIG. 196 STEERING CONTROL LINEAR VALVES						
1	PFHZZ	4820011720511	11083	4T3089	. VALVE, LINEAR, DIRECT.....	1
2	PFHZZ	5365011661573	79470	7231 X16Y	.. PLUG, MACHINE THREAD.....	1
3	PAHZZ	5330009309407	11083	7M8485	.. SEAL, ADAPTER, MOTOR.....	1
4	PAHZZ	5365010955011	11083	8J6714	.. SPACER, SLEEVE.....	1
5	PFHZZ	5331009486924	11083	4J8996	.. O-RING.....	1
6	XDHZZ		11083	8J6708	.. SPACER, SLEEVE.....	1
7	PAHZA	4810010661410	11083	8J6752	.. VALVE ASSEMBLY.....	1
8	XAHZZ		11083	6J6854	.. VALVE.....	1
9	PAHZZ	5360011703737	11083	6J6858	.. SPRING, HELICAL, COMP.....	1
10	XAHZZ		11083	8J6716	.. BODY.....	1
11	XAHZZ		11083	9J0803	.. SEAT.....	1
12	PFHZZ	5331009486482	11083	3K0360	.. O-RING.....	2
13	PFHZZ	5365010318183	30780	8HP5N-S	.. PLUG, MACHINE THREAD.....	2
14	PFHZZ	4820010647461	11083	8J0331	.. VALVE, FLOW CONTROL.....	1
15	XDHZZ		11083	2J6089	.. SPRING, HELICAL, COMP.....	1
16	PAHZZ	5365009440863	11083	3J7473	.. SHIM .005.....	7
16	PAHZZ	5340009490311	11083	3J7470	.. DISK, SOLID, PLAIN .048.....	3
17	PAHZA	4810010667682	11083	8J6707	.. RETAINER.....	1
18	PCHZZ	5331009448281	11083	3D2824	.. O-RING.....	3
19	PFHZZ	4730010643790	11083	9S8008	.. PLUG.....	3
20	PAHZZ	5360010667680	11083	8J6703	.. SPRING.....	1
21	PAHZZ	5360010667681	11083	8J6704	.. SPRING.....	1
22	PAHZA	4730010499781	11083	4L1468	.. SEAL, CONICAL, FLARED.....	2
22	XDHZZ		11083	8J6709	.. SHIM.....	5
23	PFHZZ	2530010950930	11083	8J6710	.. STOP, COMBINATION VA.....	1
24	XDHZZ	5331010491292	02697	3-904N552-90	.. O-RING.....	1
25	PFHZZ	5365010911407	96906	MS51840-23SS	.. PLUG, MACHINE THREAD.....	1
26	PFHZZ	5330011485891	59556	K-500-EN-0431	.. SEAL.....	1
27	PFHZZ	5365011242945	30780	2HP5N-S	.. PLUG, MACHINE THREAD.....	1
28	XDHHH		11083	9J6458	.. VALVE ASSEMBLY.....	1
29	XAHZZ		11083	8J6344	.. BODY.....	1
30	PFHZZ	5365011242945	30780	2HP5N-S	.. PLUG, MACHINE THREAD.....	1
31	PAHZZ	5330011485891	59556	K-500-EN-0431	.. SEAL.....	1
32	XAHZZ		11083	8J6712	.. STEM.....	1
33	XAHZZ		11083	8J6706	.. PISTON.....	1

END OF FIGURE

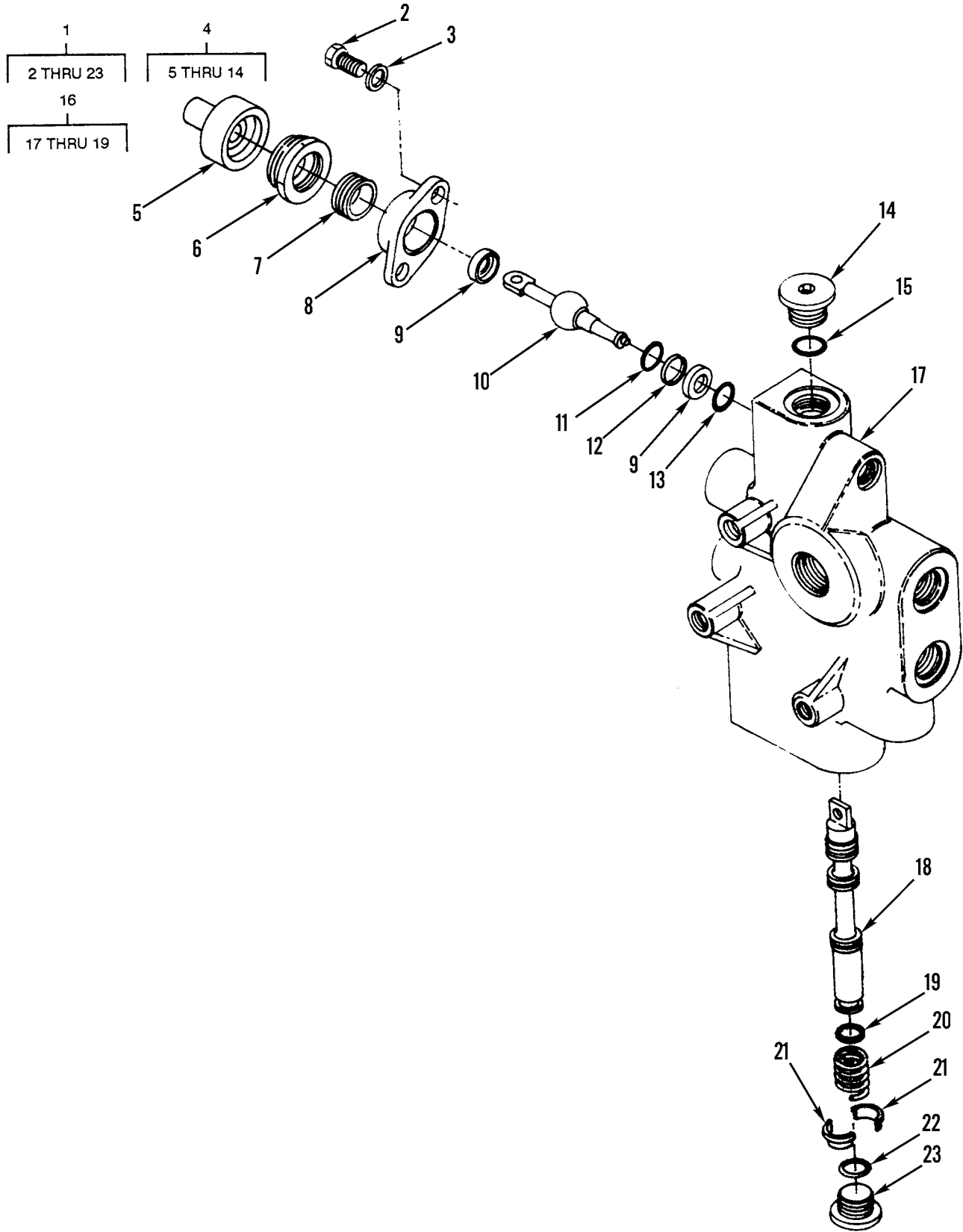

Figure 197. Steering Control Unloader Valve

(1) ITEM NO	(2) SMR CODE	(3) NSN	(4) CAGEC	(5) PART NUMBER	(6) DESCRIPTION AND USABLE ON CODES(UOC)	(7) QTY
GROUP 1414 STEERING SYSTEM VALVES						
FIG. 197 STEERING CONTROL UNLOADER VALVE						
1	PFHHH	4810010661411	11083	9J1762	.VALVE ASSEMBLY.....	1
2	PFHZZ	5306002611153	11083	0S1615	..BOLT,MACHINE.....	2
3	PFHZZ	5310010512360	11083	5P0537	..WASHER.....	2
4	PFFZZ	3040011679211	11083	1U4661	..LEVER,MANUAL CONTRO.....	1
5	XAHZZ	5342010648251	11083	8J1623	...BOOT.....	1
6	PFHZZ	5310010953508	11083	8J1622	...NUT,SPECIAL.....	1
7	PFHZZ	5365010964287	11083	8J1621	...RING,EXTERNALLY THR.....	1
8	PAHZZ	5310011750616	11083	1U3389	...NUT,PLAIN,PLATE.....	1
9	PFHZZ	3110010648250	11083	8J1620	...BEARING.....	2
10	PFHZZ	2590010648249	11083	8J1616	...LEVER.....	1
11	PCHZZ	5331005917543	11083	7F8607	...O-RING.....	1
12	PFHZZ	5330004028718	97820	S12562-116	...SEAL.....	1
13	PCHZZ	5331009293499	11083	3D4245	...O-RING.....	1
14	PFHZZ	5365011242945	30780	2HP5N-S	...PLUG,MACHINE THREAD.....	1
15	PCHZZ	5331009448281	11083	3D2824	..O-RING.....	1
16	XDHZZ		11083	9J1761	..VALVE,LINEAR,DIRECT.....	1
17	XAHZZ		11083	9J1284	...BODY UNLOADER VALVE.....	1
18	XAHZZ		11083	9J2088	...STEM.....	1
19	PAHZZ	5310011843544	11083	3G4146	...WASHER,FLAT.....	1
20	XDHZZ		11083	2J0075	..SPRING.....	1
21	PAHZZ	3120010978115	11083	8J6114	..BUSHING,SLEEVE.....	2
22	PAHZZ	5331010886106	81349	M83248/2-914	..O-RING.....	1
23	PFHZZ	5365004520344	11083	9S8009	..PLUG,MACHINE THREAD.....	1

END OF FIGURE

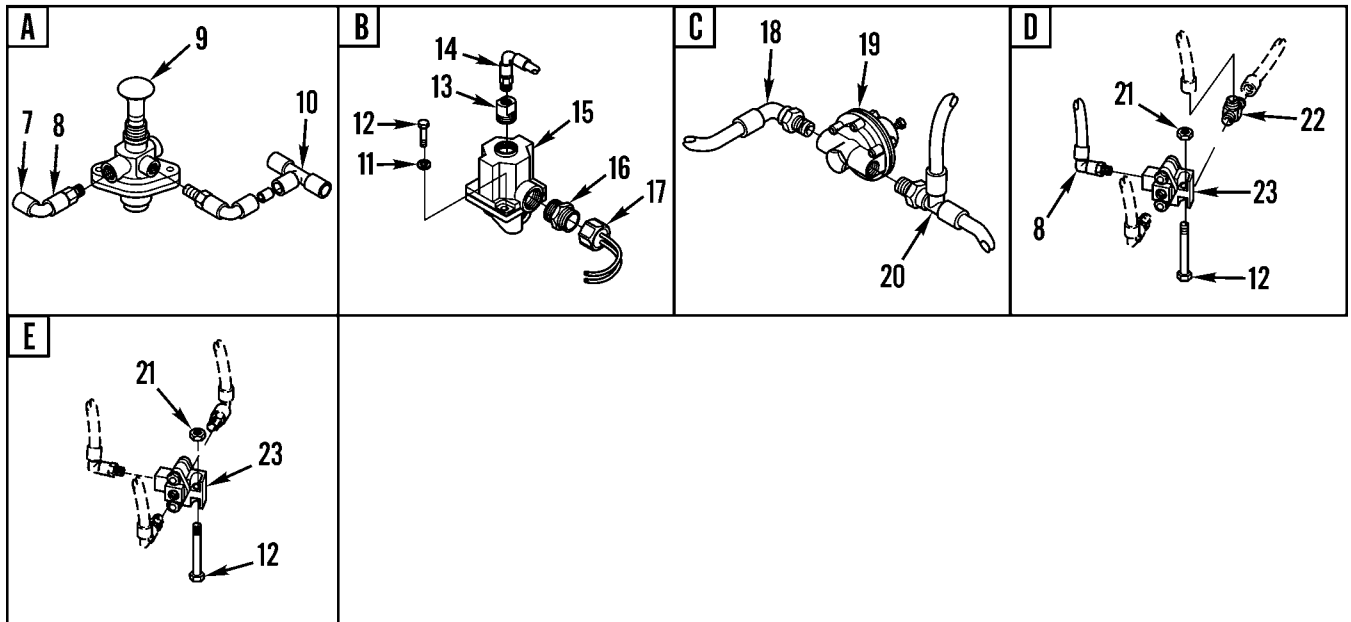
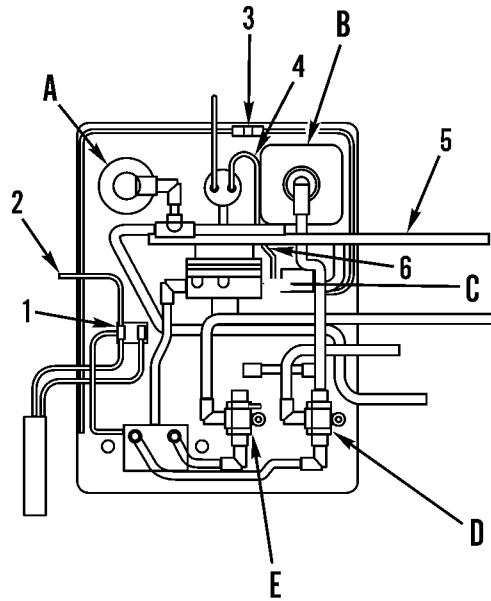

Figure 197A. Remote Control Group (Part 1 of 2)

(1) ITEM NO	(2) SMR CODE	(3) NSN	(4) CAGEC	(5) PART NUMBER	(6) DESCRIPTION AND USABLE ON CODES(UOC)	(7) QTY
GROUP 1415 REMOTE CONTROL DEVICES FIG. 197A REMOTE CONTROL GROUP (PART 1 OF 2)						
1	PAOZZ	5940010870285	00779	53245-1	TERMINAL,LUG..... UOC:AGM,F10	1
2	PAOZZ		11083	2V4114	WIRE A..... UOC:AGM,F10	2
3	PAOZZ	6145010690746	11083	4K6693	WIRE A..... UOC:AGM,F10	1
4	PAOZZ	5940010791375	81349	M7928/5-4	SPLICE, CONDUCTOR..... UOC:AGM,F10	1
5	MOOZZ		11083	5P6011-13.8	TUBING, NONMETALLIC MAKE FROM P/N 5P6011..... UOC:AGM,F10	1
6	PAOZZ	5940010534521	11083	2L8077	TERMINAL..... UOC:AGM,F10	1
7	PFOZZ	4730000444688	89346	50410DA	PLUG, PIPE..... UOC:AGM,F10	1
8	PFOZZ	4730011135283	58755	31095611	ELBOW, PIPE TO TUBE..... UOC:AGM,F10	7
9	PAOZZ	2530011860871	06853	289862	VALVE, RELAY, AIR PRE..... UOC:AGM,F10	1
10	PFOZZ	4730011111752	58755	3104-56-00	TEE, TUBE..... UOC:AGM,F10	1
11	PAOZZ	5310010512360	11083	5P0537	WASHER..... UOC:AGM,F10	2
12	PAOZZ	5306002611153	11083	0S1615	BOLT, MACHINE..... UOC:AGM,F10	4
13	PAOZZ	4730011111383	58755	31155611	ADAPTER, STRAIGHT, PI..... UOC:AGM,F10	1
14	PAOZZ	4730002784814	95019	35-102-17	ELBOW, PIPE..... UOC:AGM,F10	1
15	PAOZZ	4810011744086	11083	5R6609	VALVE, SOLENOID..... UOC:AGM,F10	1
16	PAOZZ	4730011686404	58755	31155614	ADAPTER, STRAIGHT, PI..... UOC:AGM,F10	5
17	PAOZZ		11083	5D5569	CONDUIT ASSEMBLY, ME..... UOC:AGM,F10	1
18	PAOZZ	4730011150863	58755	31095614	SWIVEL JOINT, PIPE..... UOC:AGM,F10	1
19	PAOZZ	4820011677954	11331	WM-43-B1	VALVE, REGULATING, FL..... UOC:AGM,F10	1
20	PAOZZ	4730011714962	58755	31035614	TEE, PIPE TO TUBE..... UOC:AGM,F10	1
21	PAOZZ	5310011602034	11083	2D6235	NUT, SELF-LOCKING, HE..... UOC:AGM,F10	2
22	PAOZZ	4730011681912	58755	31035611	TEE, PIPE TO TUBE..... UOC:AGM,F10	1
23	PAOZZ	4820011689520	11331	WM-412-A	VALVE, SHUTTLE..... UOC:AGM,F10	2

END OF FIGURE

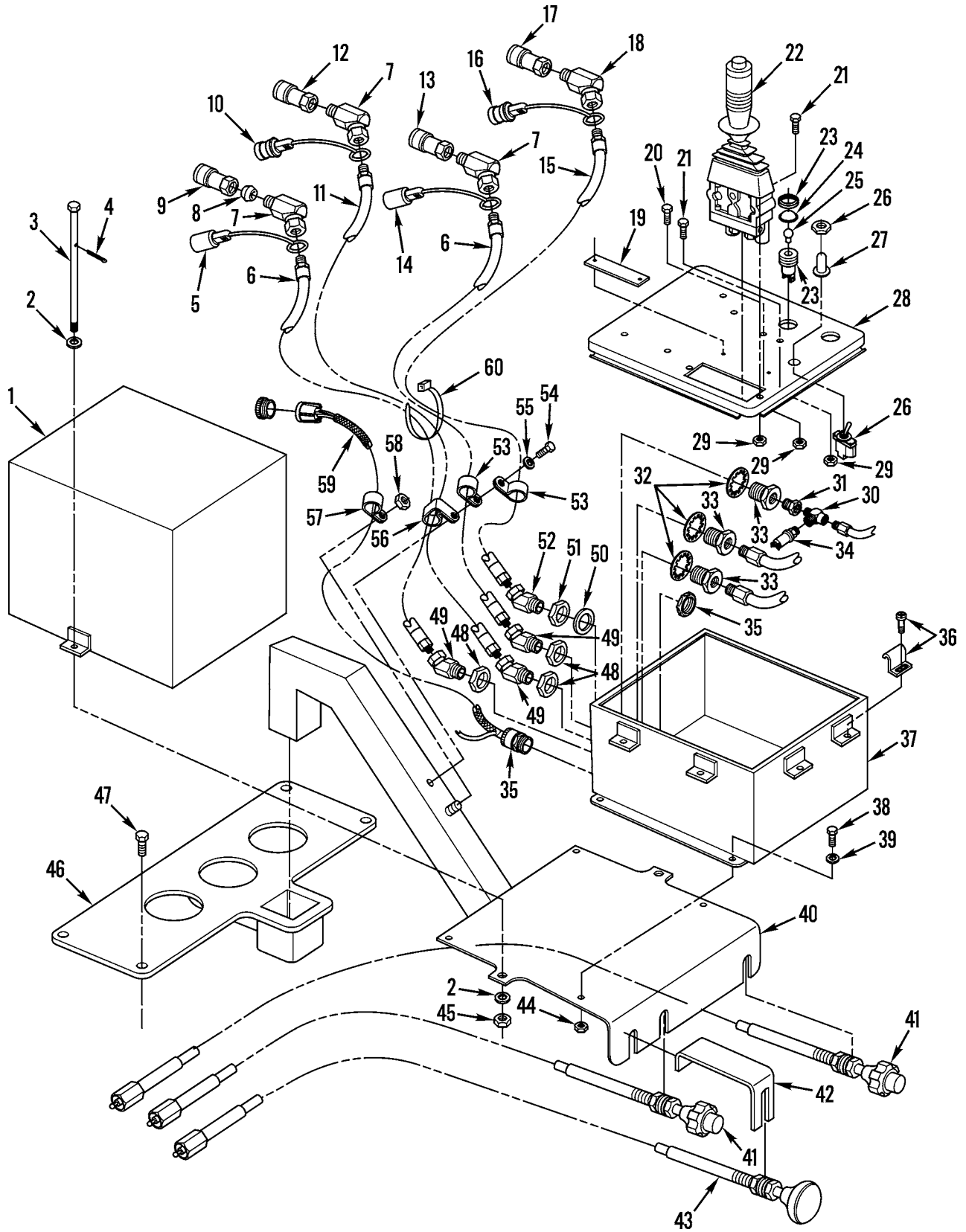

Figure 197B. Remote Control Group (Part 2 of 2)

(1) ITEM NO	(2) SMR CODE	(3) NSN	(4) CAGEC	(5) PART NUMBER	(6) DESCRIPTION AND USABLE ON CODES(UOC)	(7) QTY
GROUP 1415 REMOTE CONTROL DEVICES FIG. 197B REMOTE CONTROL GROUP (PART 2 OF 2)						
1	PAOZZ	5340011742507	11083	5R7025	COVER..... UOC:AGM,F10	1
2	PAOZZ	5310004324064	11083	9M1974	WASHER,FLAT..... UOC:AGM,F10	8
3	PAOZZ	5306011753621	11083	5R7038	BOLT,MACHINE..... UOC:AGM,F10	2
4	PAOZZ		11083	3B4612	PIN,COTTER..... UOC:AGM,F10	2
5	PAOZZ	5340011723737	01276	FD45-1040-06	CAP,PROTECTIVE,DUST..... UOC:AGM,F10	1
6	PAOZZ	4720011862356	04NP0	4GABB-4MB-44.00	HOSE ASSEMBLY,NONME..... UOC:AGM,F10	2
7	PAOZZ	4730010589095	11083	3D7587	ELBOW,PIPE..... UOC:AGM,F10	3
8	PAOZZ	3120011033645	11083	1H7724	BUSHING..... UOC:AGM,F10	1
9	PAOZZ	4730005857507	11083	5R5725	COUPLING HALF,QUICK..... UOC:AGM,F10	1
10	PAOZZ	5340011723738	01276	FD45-1041-04	CAP-PLUG,PROTECTIVE..... UOC:AGM,F10	2
11	PAOZZ	4720010659066	11083	3D8935	HOSE ASSEMBLY,NONME..... UOC:AGM,F10	1
12	PAOZZ	4730007956959	01276	FD45-1101-04-04	COUPLING HALF,QUICK..... UOC:AGM,F10	1
13	PAOZZ	4730008441838	01276	FD45-1086-04-04	COUPLING HALF,QUICK..... UOC:AGM,F10	1
14	PAOZZ	5340011723736	01276	FD45-1040-04	CAP,PROTECTIVE,DUST..... UOC:AGM,F10	1
15	PAOZZ	4720011844208	11083	7D6282	HOSE ASSEMBLY,NONME..... UOC:AGM,F10	1
16	PAOZZ	5340011722794	01276	FD45-1041-06	PLUG,PROTECTIVE,DUS..... UOC:AGM,F10	1
17	PAOZZ	4730006025342	14127	H3B	COUPLING HALF,QUICK..... UOC:AGM,F10	1
18	PAOZZ	4730003173008	11083	4D0582	ELBOW,PIPE..... UOC:AGM,F10	1
19	PAOZZ		11083	5R6844	FILM,INSTRUCTION..... UOC:AGM,F10	1
20	PAOZZ	5305002253843	80204	B1821BH025C100N	SCREW,CAP,HEXAGON H..... UOC:AGM,F10	1
21	PAOZZ	5306002611153	11083	0S1615	BOLT,MACHINE..... UOC:AGM,F10	3
22	PAOZZ		11083	5R7024	VALVE,REGULATING,FL..... UOC:AGM,F10	1
23	PAOZZ	6210011494171	83330	80-3206-05-303	LIGHT,INDICATOR..... UOC:AGM,F10	1
24	PAOZZ	6210011489034	83330	80-1211-303	LENS,LIGHT..... UOC:AGM,F10	1

(1) ITEM NO	(2) SMR CODE	(3) NSN	(4) CAGEC	(5) PART NUMBER	(6) DESCRIPTION AND USABLE ON CODES(UOC)	(7) QTY
25	PAOZZ	6240006430738	24446	GE624	LAMP, INCANDESCENT..... UOC: AGM, F10	1
26	PAOZZ	5930011761699	11083	8D2676	SWITCH, TOGGLE..... UOC: AGM, F10	1
27	PAOZZ	2530010611351	13445	81264	BOOT, VEHICULAR COMP..... UOC: AGM, F10	1
28	PAOZZ	5340011698313	11083	5R6891	COVER, ACCESS..... UOC: AGM, F10	1
29	PAOZZ	5310011602034	11083	2D6235	NUT, SELF-LOCKING, HE..... UOC: AGM, F10	4
30	PAOZZ	4730001776166	30780	02R01-4-4	TEE, PIPE..... UOC: AGM, F10	1
31	PAOZZ	3120011033645	11083	1H7724	BUSHING..... UOC: AGM, F10	2
32	PAOZZ	5310014255451	11083	6V7607	WASHER, FLAT..... UOC: AGM, F10	6
33	PAOZZ	4730011686404	58755	31155614	ADAPTER, STRAIGHT, PI..... UOC: AGM, F10	3
34	PAOZZ	5930011273583	11083	7N1062	SWITCH, ELECTRICAL..... UOC: AGM, F10	1
35	PAOZZ	5975010297710	56501	2632	BOX CONNECTOR, ELECT..... UOC: AGM, F10	1
36	PAOZZ	5340011754283	00843	L17SS	CLAMP, SYNCHRO..... UOC: AGM, F10	8
37	PAOZZ	2540011694895	11083	5R6893	BOX, ACCESSORIES STO..... UOC: AGM, F10	1
38	PAOZZ	5306008148967	11083	2H3755	BOLT, MACHINE..... UOC: AGM, F10	4
39	PAOZZ	5310004324064	11083	9M1974	WASHER, FLAT..... UOC: AGM, F10	4
40	PAOZZ	3805011965286	11083	5R6832	SUPPORT ASSEMBLY..... UOC: AGM, F10	1
41	PAOZZ	2590011691990	11083	5R6898	CONTROL ASSEMBLY, PU..... UOC: AGM, F10	2
42	PAOZZ	5340011962831	11083	5R6875	HINGE, ACCESS DOOR..... UOC: AGM, F10	1
43	PAOZZ	3040012068566	5S058	56-3248-2022	CONTROL ASSEMBLY, PU..... UOC: AGM, F10	1
44	PAOZZ	5310011635545	11083	5S0003	NUT..... UOC: AGM, F10	4
45	PAOZZ	5310011635545	11083	5S0003	NUT..... UOC: AGM, F10	4
46	PAOZZ	3040011682777	11083	5R6395	BRACKET, EYE, NONROTA..... UOC: AGM, F10	1
47	PAOZZ	5306011279361	11083	0S1585	BOLT, MACHINE..... UOC: AGM, F10	4
48	PAOZZ	4730009763976	11083	9M7357	COUPLING, PIPE..... UOC: AGM, F10	3
49	PAOZZ	4730010589095	11083	3D7587	ELBOW, PIPE..... UOC: AGM, F10	3
50	PAOZZ	5310013081455	11083	5P8839	WASHER, FLAT..... UOC: AGM, F10	1

(1) ITEM NO	(2) SMR CODE	(3) NSN	(4) CAGEC	(5) PART NUMBER	(6) DESCRIPTION AND USABLE ON CODES(UOC)	(7) QTY
51	PAOZZ	4730010516765	11083	2M1908	FITTING..... UOC:AGM,F10	1
52	PAOZZ	4730003173008	11083	4D0582	ELBOW,PIPE..... UOC:AGM,F10	1
53	PAOZZ	5342010643819	11083	9M8406	CLIP..... UOC:AGM,F10	3
54	PAOZZ	5306007412518	19207	7412518	BOLT,MACHINE..... UOC:AGM,F10	1
55	PAOZZ	5310001174788	11083	5M2894	WASHER,FLAT..... UOC:AGM,F10	2
56	PAOZZ	5340010538024	11083	6D4246	CLIP..... UOC:AGM,F10	1
57	PAOZZ	5340004264656	11083	4D7794	CLAMP,LOOP..... UOC:AGM,F10	1
58	PAOZZ	5310014297859	11083	6V8801	NUT,PLAIN,HEXAGON..... UOC:AGM,F10	1
59	PAOZZ	5995011827196	55101	63586	WIRING HARNESS,BRAN..... UOC:AGM,F10	1
60	PAOZZ	2920010589099	11083	3S2093	STRAP..... UOC:AGM,F10	2

END OF FIGURE

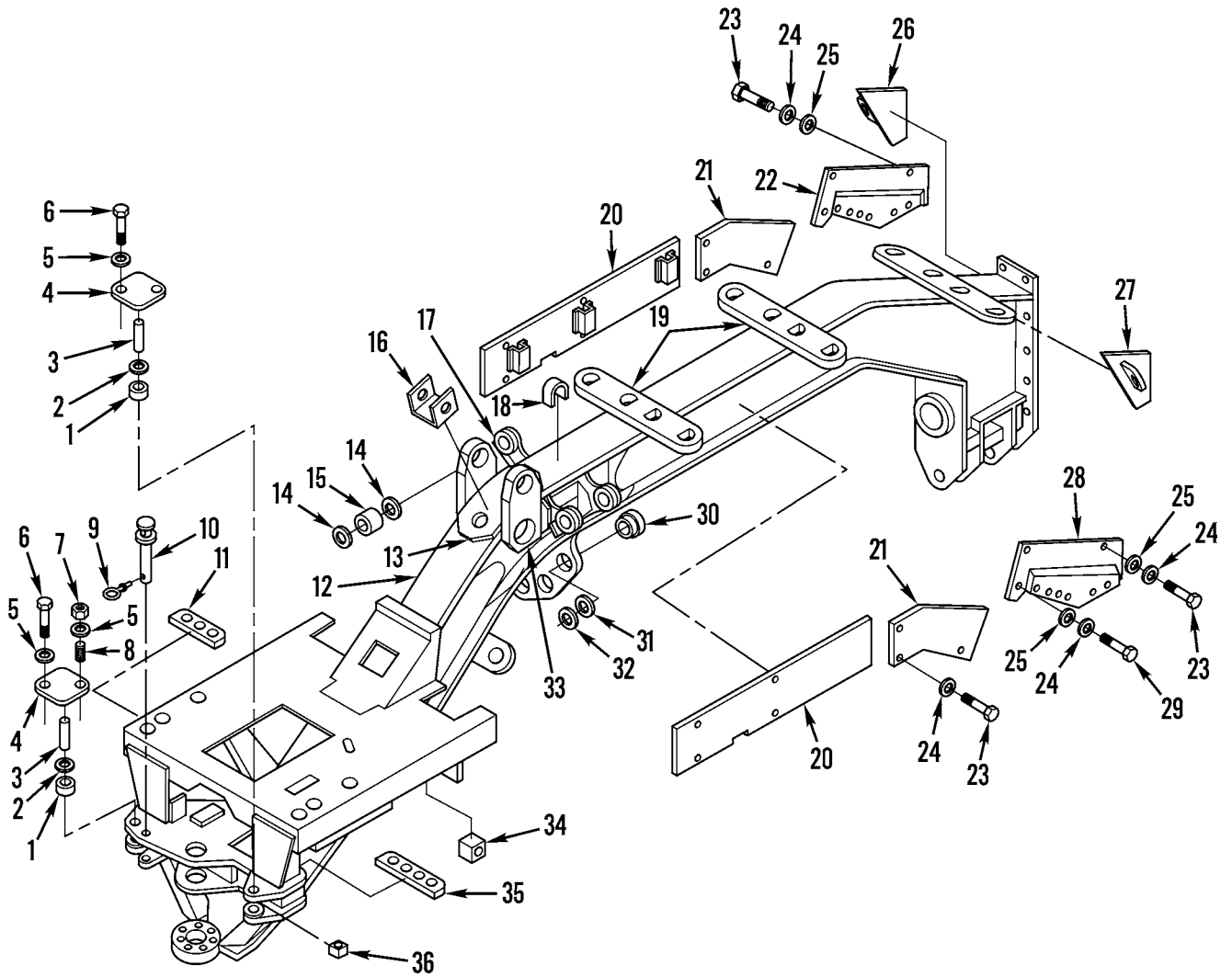

Figure 198. Front Frame Assembly

(1) ITEM NO	(2) SMR CODE	(3) NSN	(4) CAGEC	(5) PART NUMBER	(6) DESCRIPTION AND USABLE ON CODES(UOC)	(7) QTY
GROUP 15 FRAME, TOWING ATTACHMENTS, DRAWBARS, AND ARTICULATION SYSTEMS GROUP 1501 FRAME ASSEMBLY FIG. 198 FRONT FRAME ASSEMBLY						
1	PAOZZ	3120010955788	11083	8D7086	BEARING, SLEEVE..... UOC:AGM, F10	4
2	PAOZZ	5330010674682	11083	7K9202	SEAL..... UOC:AGM, F10	8
3	PAOZZ	5315011869448	55101	62538	PIN, STRAIGHT, HEADLE..... UOC:AGM, F10	2
4	PAOZZ	5340011840013	55101	62537	COVER, ACCESS..... UOC:AGM, F10	4
5	PAOZZ	5310001174788	11083	5M2894	WASHER, FLAT..... UOC:AGM, F10	8
6	PAOZZ	5306000635001	11083	1A2209	BOLT, MACHINE..... UOC:AGM, F10	6
7	PAOZZ	5310010588071	11083	2K4973	LOCKNUT..... UOC:AGM, F10	2
8	PAOZZ	5307010626108	11083	3L5549	STUD, PLAIN..... UOC:AGM, F10	2
9	PFFZZ	5315011694464	11083	9D9257	PIN, SHOULDER, HEADLE.....	1
10	PAFZZ	3930007599738	99984	7618	PIN ASSEMBLY..... UOC:AGM, AGN, AGP, F10	1
10	PFFZZ	5315010664552	11083	8D3791	PIN..... UOC:AF9, AGM, AGN, F10	1
11	PAOZZ		11083	5R8465	PLATE ASSEMBLY..... UOC:AGM, F10	1
12	PFFHH	2510011787058	11083	5R7569	FRAME ASSEMBLY, FRON.....	1
13	PBFZZ	5340011684502	11083	5R5346	BRACKET, ANGLE..... UOC:AF9, AGM, AGN, F10	1
14	PAFZZ	5330010657152	11083	9D6585	SEAL.....	8
15	PAFZZ	3120010955791	11083	8D8168	BEARING, SLEEVE.....	4
16	PAOZZ	5340011868654	55101	64160	BRACKET, ANGLE..... UOC:AGM, F10	4
17	PBFZZ	5340011703800	11083	5R5349	BRACKET, ANGLE..... UOC:AF9, AGM, AGN, F10	1
18	PAOZZ	5340011861820	55101	64162	STRAP, RETAINING..... UOC:AGM, F10	2
19	PBFZZ		11083	5R5318	BRACKET, EYE, NONROTA..... UOC:AF9, AGM, AGN, F10	4
20	PAFZZ	5340011704712	11083	2G8715	COVER.....	2
21	PFFZZ	2590011677204	11083	9D8838	BEZEL, AUTOMOTIVE TR.....	2
22	PFFZZ	9330011674448	11083	6G1285	MOLDING, PLASTIC.....	1
23	PFFZZ	5305002528919	11083	0S0509	SCREW, CAP, HEXAGON H.....	15
24	PFFZZ	5310001174788	11083	5M2894	WASHER, FLAT.....	19
25	PFFZZ	5310010954636	11083	7K4743	WASHER, RECESSED.....	7
26	PAOZZ	3805011738408	11083	5R6334	PLATE ASSEMBLY, FRAM..... UOC:AGM, F10	1
27	PAOZZ	5340012365011	11083	5R6333	PAD EYE..... UOC:AGM, F10	1
28	PFFZZ	9330011679196	11083	6G1284	MOLDING, PLASTIC.....	1

(1) ITEM NO	(2) SMR CODE	(3) NSN	(4) CAGEC	(5) PART NUMBER	(6) DESCRIPTION AND USABLE ON CODES(UOC)	(7) QTY
29	PFFZZ	5306002604508	11083	0S1594	BOLT, MACHINE.....	4
30	PAFZZ	3120010954064	11083	9D1377	BUSHING, SLEEVE.....	5
31	PFFZZ	5310010966980	11083	9D1376	WASHER, FLAT .025.....	15
31	PAFZZ	5365010956109	11083	9D1374	SHIM .015.....	20
32	PFFZZ	5325011838687	72800	1313-2	RING, RETAINING.....	5
33	PBFZZ	5340011703801	11083	5R5348	BRACKET, ANGLE..... UOC: AF9, AGM, AGN, F10	1
34	PAOZZ		11083	8V6808	NUT, PLAIN, SQUARE..... UOC: AGM, F10	1
35	PAOZZ	2510011824464	55101	62815	PLATE ASSEMBLY..... UOC: AGM, F10	1
36	PAOZZ	5310011854657	55101	4460	NUT, PLAIN, SQUARE..... UOC: AGM, F10	6

END OF FIGURE

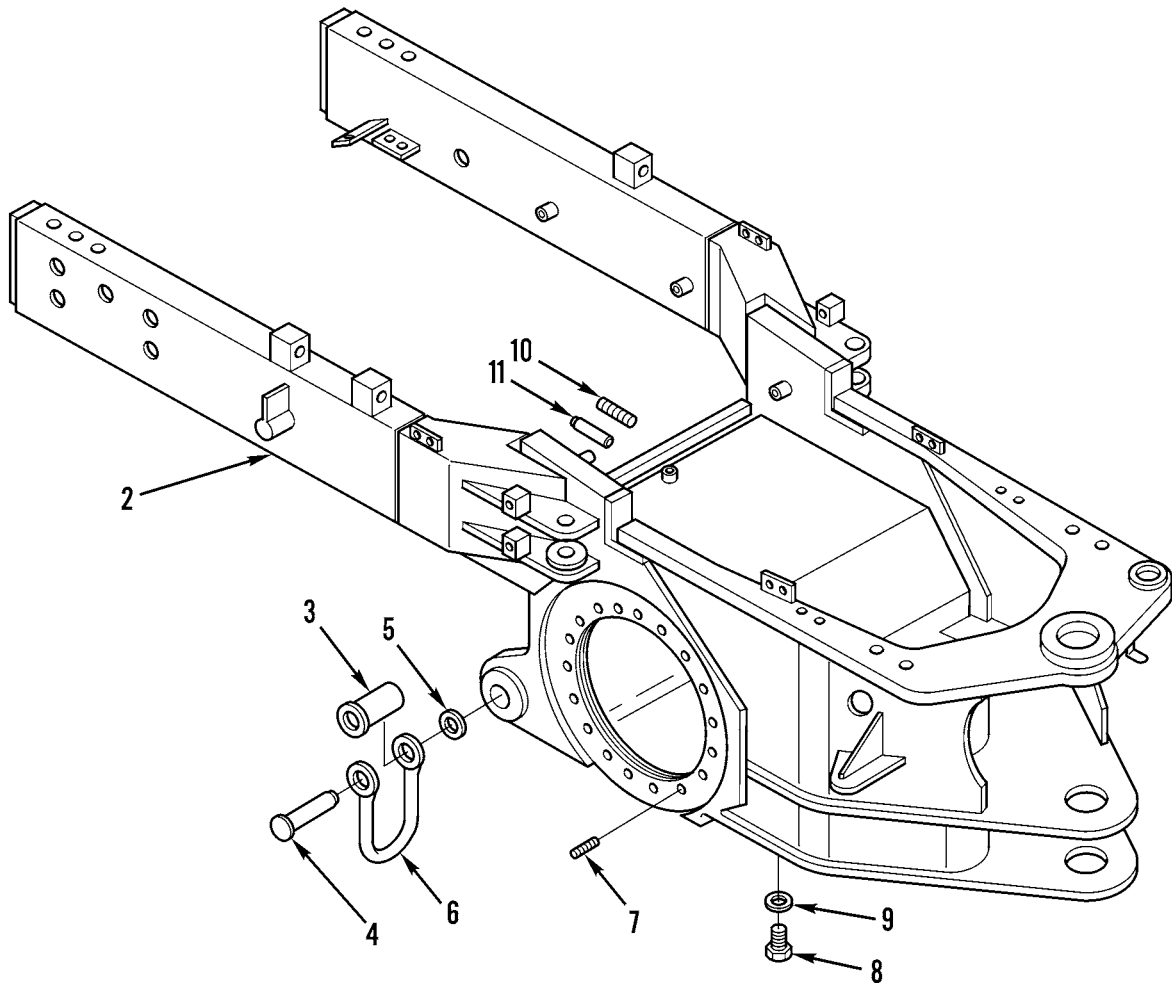
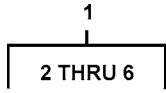

Figure 199. Rear Frame and Case Assembly

(1) ITEM NO	(2) SMR CODE	(3) NSN	(4) CAGEC	(5) PART NUMBER	(6) DESCRIPTION AND USABLE ON CODES(UOC)	(7) QTY
GROUP 1501 FRAME ASSEMBLY						
FIG. 199 REAR FRAME AND CASE						
ASSEMBLY						
1	PAHZZ	3040011787121	11083	5R6361	HOUSING,MECHANICAL.....	1
2	XDHZZ		11083	2G9707	.CASE ASSEMBLY,FRAME.....	1
3	PAHZZ	3120011786041	11083	5R5355	.BUSHING,SLEEVE.....	2
4	PAHZZ	5315011779863	11083	5R5356	.PIN,STRAIGHT,HEADED.....	2
5	XDHZZ		11083	7B7744	.WASHER,FLAT.....	2
6	PFHZZ	4030011845839	11083	5R5354	.SHACKLE.....	2
7	PAHZZ	5307000082234	11083	2R1600	STUD,CONTINUOUS THR.....	38
8	PFHZZ	5365004265507	11083	6B5262	PLUG,MACHINE THREAD.....	1
9	PFHZZ	5330002391792	79150	2165	GASKET.....	1
10	PAHZZ	5325010796770	11083	2D8822	STUD,POSITIVE LOCK.....	11
11	PFHZZ	5315010599434	11083	4D8148	DOWEL.....	1

END OF FIGURE

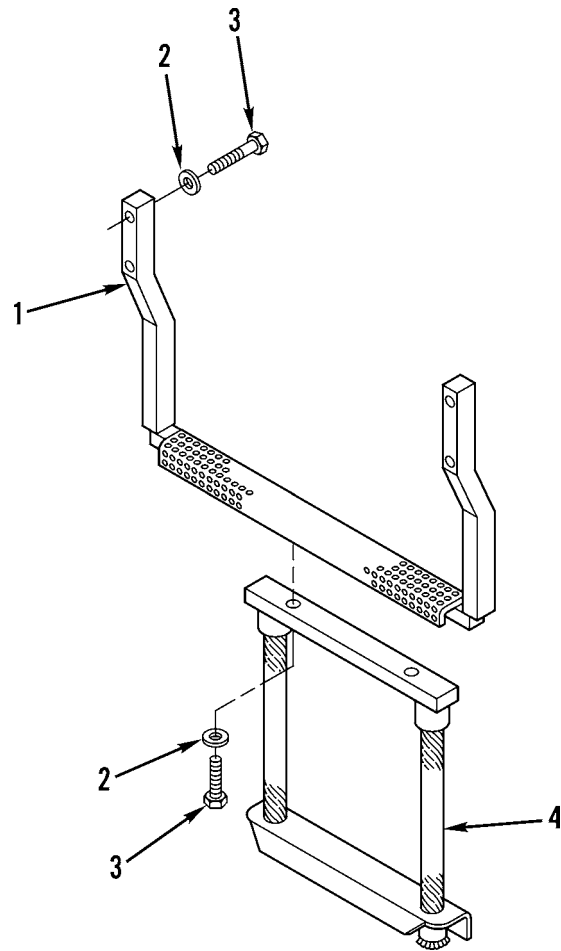

Figure 200. Step Assembly (Sheet 1 of 2)

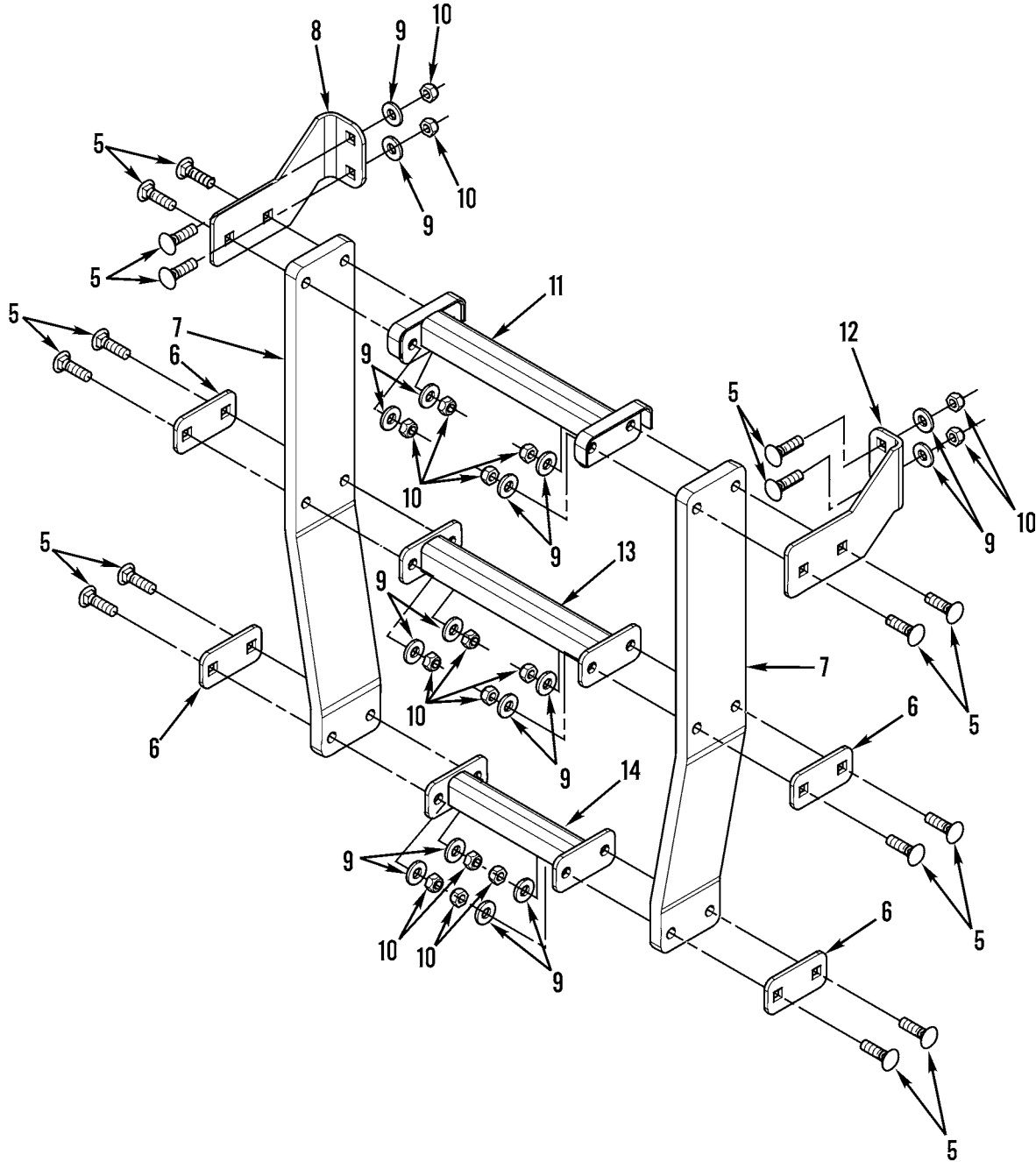

Figure 200. Step Assembly (Sheet 2 of 2)

(1) ITEM NO	(2) SMR CODE	(3) NSN	(4) CAGEC	(5) PART NUMBER	(6) DESCRIPTION AND USABLE ON CODES(UOC)	(7) QTY
GROUP 1501 FRAME ASSEMBLY						
FIG. 200 STEP ASSEMBLY						
1	PFOZZ	2540012306863	11083	8W4389	LADDER,VEHICLE BOAR USED ON SERIAL NUMBERS 7GB00631 AND UP.....	1
					UOC:AF9,AGP,F10	
1	PFOZZ	2540011789946	16236	CS-2540-SV-0714	LADDER,VEHICLE BOAR USED ON SERIAL NUMBERS 7GB00001 THRU 7GB00630.....	2
					UOC:AF9,AGP,F10	
2	PFOZZ	5310008095997	96906	MS27183-17	WASHER,FLAT.....	12
					UOC:AF9,AGP,F10	
3	PFOZZ	5306011279361	11083	0S1585	BOLT,MACHINE.....	12
					UOC:AF9,AGP,F10	
4	PFOZZ	2540011677099	11083	9D1274	STEP ASSEMBLY USED ON SERIAL NUMBERS 7GB00001 THRU 7GB00630	2
					USE WITH P/N CS-2540-SV-0714.....	
					UOC:AF9,AGP,F10	
4	PFOZZ	2540012330165	11083	5T7616	LADDER,VEHICLE BOAR USED ON SERIAL NUMBERS 7GB00631 ND UP	1
					USE WITH P/N 8W4389.....	
					UOC:AF9,AGP,F10	
5	PFOZZ		11083	1D4689	BOLT,MACHINE AFTER REBUILD.....	16
6	PFOZZ	5340014741483	11083	4V9804	BRACKET,MOUNTING AFTER REBUILD.....	4
7	PFOZZ		11083	8X1032	BELT AFTER REBUILD.....	2
8	PFOZZ		11083	8X1031	PLATE AFTER REBUILD.....	1
9	PFOZZ	5310010976720	11083	5P1076	WASHER,SHOULDERED A.....	16
10	PFOZZ	5310000443339	19207	443339	NUT,SELF-LOCKING,HE AFTER REBUILD..	16
11	PFOZZ		11083	8W7388	STEP ASSEMBLY AFTER REBUILD.....	1
12	PFOZZ		11083	8X1033	PLATE AFTER REBUILD.....	1
13	PFOZZ	5340014741486	11083	4V9810	BRACKET,MOUNTING AFTER REBUILD.....	1
14	PFOZZ		11083	4V9809	STEP ASSEMBLY AFTER REBUILD.....	1

END OF FIGURE

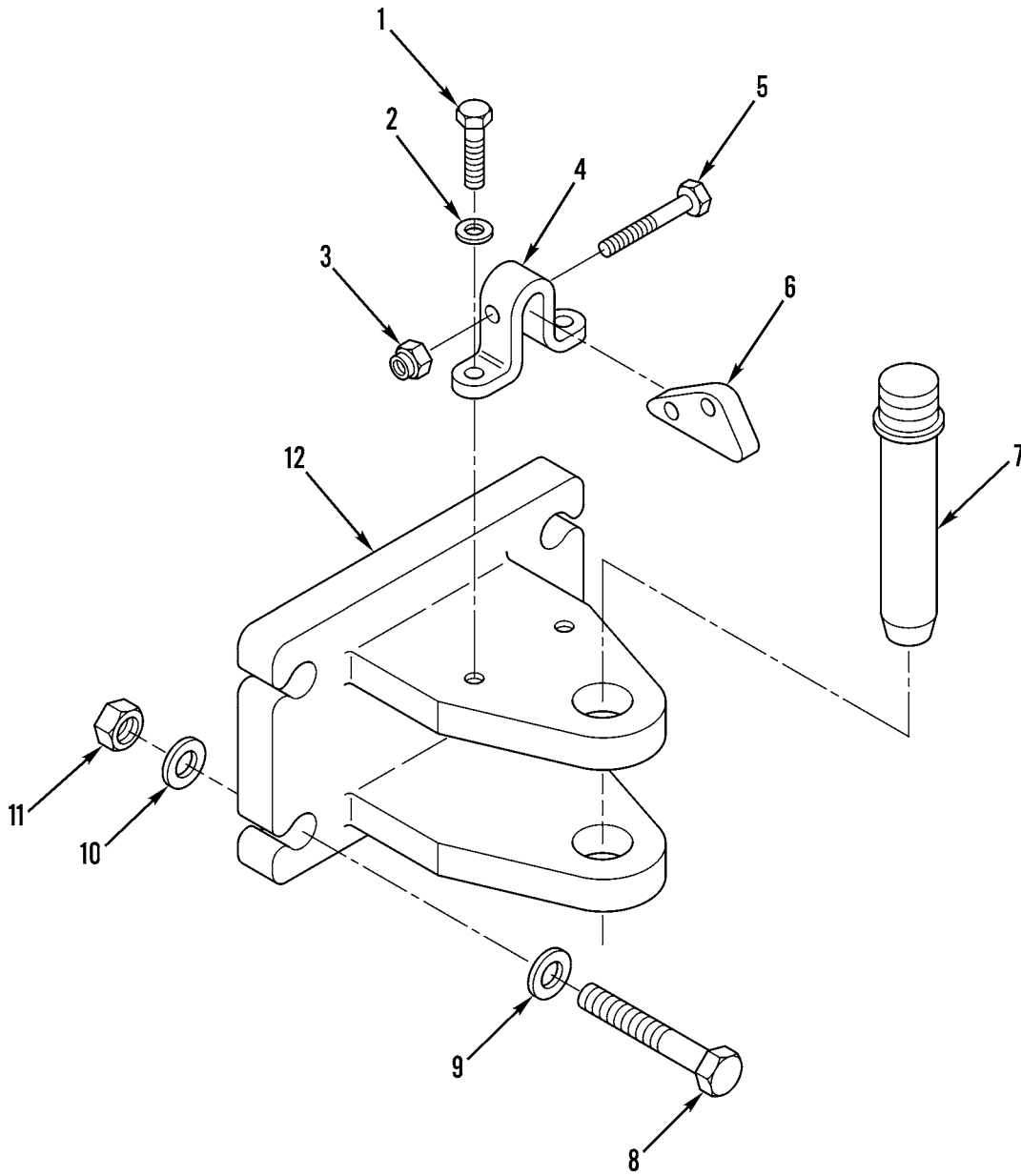

Figure 201. Front Tow Hook Assembly and Mounting

(1) ITEM NO	(2) SMR CODE	(3) NSN	(4) CAGEC	(5) PART NUMBER	(6) DESCRIPTION AND USABLE ON CODES(UOC)	(7) QTY
GROUP 1503 PINTLES AND TOWING ATTACHMENTS						
FIG. 201 FRONT TOW HOOK ASSEMBLY AND MOUNTING						
1	PFOZZ	5306002604508	11083	0S1594	BOLT,MACHINE.....	2
					UOC:AF9,AGP,F10	
2	PFOZZ	5310006379541	96906	MS35338-46	WASHER,LOCK.....	2
					UOC:AF9,AGP,F10	
3	PFOZZ	5310009445896	24617	12337822	NUT,SELF-LOCKING,HE.....	1
					UOC:AF9,AGP,F10	
4	PFOZZ	2590011877025	11083	4M4649	PLATE,LOCK,DRAWBAR.....	1
					UOC:AF9,AGP,F10	
5	XDOZZ		11083	0S1577	BOLT,MACHINE.....	1
					UOC:AF9,AGP,F10	
6	PAOZZ	2510001765600	11083	7B0863	LATCH.....	1
					UOC:AF9,AGP,F10	
7	PFOZZ	5315004266042	11083	7F9547	PIN,SHOULDER,HEADLE.....	1
					UOC:AF9,AGP,F10	
8	PFOZZ	5306004263403	11083	1D4609	BOLT,MACHINE.....	4
					UOC:AF9,AGP,F10	
9	PFOZZ	5310004191363	11083	2S0115	WASHER,FLAT.....	4
					UOC:AF9,AGP,F10	
10	PFOZZ	5310011664420	11083	6V2360	WASHER,FLAT.....	4
					UOC:AF9,AGP,F10	
11	PFOZZ	5310007638921	96906	MS51967-23	NUT,PLAIN,HEXAGON.....	4
					UOC:AF9,AGP,F10	
12	PFOZZ	2510011775422	11083	5R5305	BRACKET,EYE,NONROTA.....	1
					UOC:AF9,AGP,F10	

END OF FIGURE

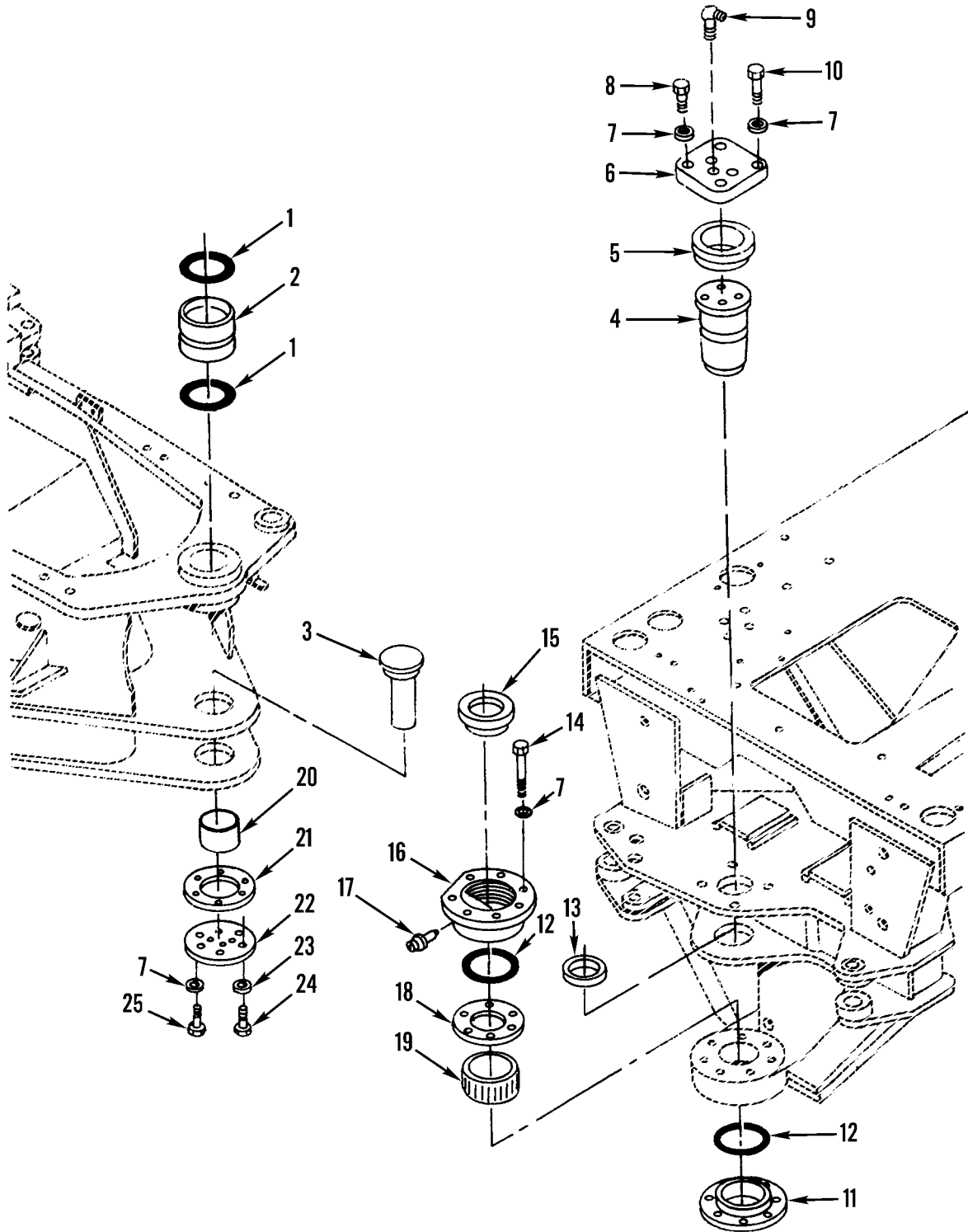

Figure 202. Articulation Hitch (Sheet 1 of 2)

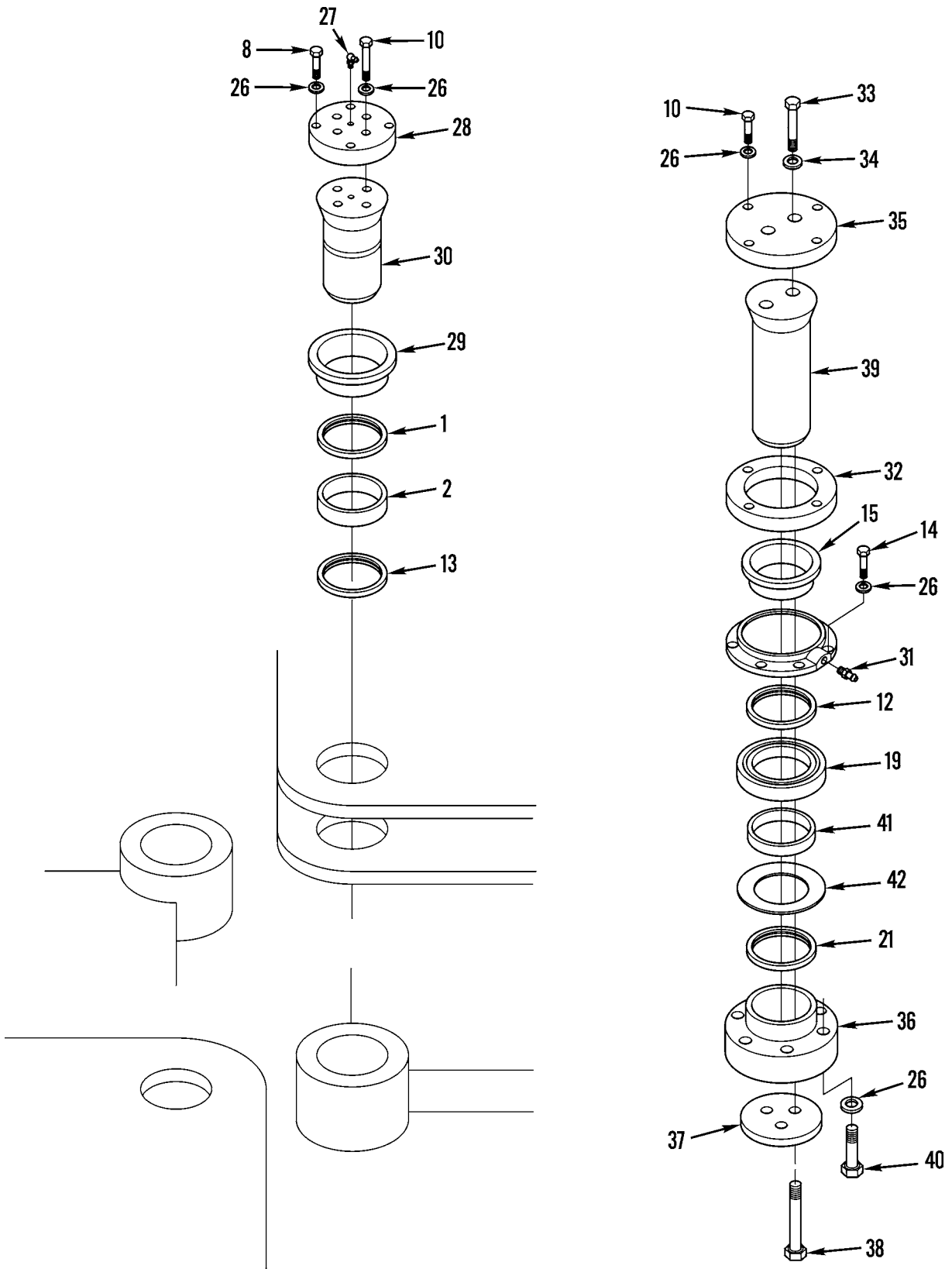

Figure 202. Articulation Hitch (Sheet 2 of 2)

(1) ITEM NO	(2) SMR CODE	(3) NSN	(4) CAGEC	(5) PART NUMBER	(6) DESCRIPTION AND USABLE ON CODES(UOC)	(7) QTY
GROUP 1503 PINTLES AND TOWING ATTACHMENTS FIG. 202 ARTICULATION HITCH						
1	PAFZZ	5330009314533	11083	4K7463	SEAL, PLAIN ENCASED.....	2
2	XBFZZ		11083	4K8659	BEARING.....	1
3	PFFZZ	3040014381386	11083	5K0871	AXLE, STRAIGHT.....	1
UC: AF9, AGN, AGP						
4	PFFZZ	5315011698340	11083	1243240	PIN, GROOVED, HEADED.....	1
UC: AF9, AGN, AGP						
5	PFFZZ	2540010689795	11083	2V4331	COLLAR.....	1
UC: AF9, AGN, AGP						
6	PAFZZ	5340011697288	11083	6G0417	COVER, ACCESS.....	1
UC: AF9, AGN, AGP						
7	PFFZZ	5310005845272	96906	MS35338-48	WASHER, LOCK.....	19
UC: AF9, AGN, AGP						
8	PFFZZ	5306002736357	11083	1A1460	BOLT, MACHINE.....	4
UC: AF9, AGN, AGP						
8	PAOZZ	5306002736357	11083	1A1460	BOLT, MACHINE.....	1
UC: AGM, F10						
9	PFFZZ	4730000109357	24617	109357	FITTING, LUBRICATION.....	1
UC: AF9, AGN, AGP						
10	PFFZZ	5306002638978	11083	0S1587	BOLT, MACHINE.....	4
11	PFFZZ	5340014381384	11083	5K0991	PLATE, MOUNTING.....	1
12	PAFZZ	5330010675530	11083	5K0983	SEAL, PLAIN.....	2
13	PAFZZ	3110010675531	11083	5K0984	BEARING.....	1
14	PFFZZ	5306002724229	11083	1D4569	BOLT, MACHINE.....	7
15	PFFZZ	5365011757664	11083	5K0987	SPACER, SLEEVE.....	2
UC: AF9, AGM, AGN, AGP						
15	PAOZZ	5365011757664	11083	5K0987	SPACER, SLEEVE.....	1
UC: AGM, F10						
16	PFFZZ	5340014381383	11083	5K0989	PLATE, MOUNTING.....	1
17	PFFZZ	4730001720022	96906	MS15003-2	FITTING, LUBRICATION.....	1
UC: AF9, AGN, AGP						
18	PAFZZ	5365011573677	11083	5K0988	SHIM.....	1
19	PAFZZ	3110010675532	11083	5K0985	BEARING A.....	1
20	PFFZZ	5365011706356	11083	4K6781	SPACER, SLEEVE.....	1
UC: AF9, AGN, AGP						
21	PAFZZ	5365010691502	11083	4K7464	SHIM.....	1
UC: AF9, AGN, AGP						
21	PAOZZ	5365010691502	11083	4K7464	SHIM.....	1
UC: AGM, F10						
22	PFFZZ	5340014384224	11083	4V0015	PLATE, MOUNTING.....	1
UC: AF9, AGN, AGP						
23	PFFZZ	5310000455001	96906	MS35340-50	WASHER, LOCK.....	4
UC: AF9, AGN, AGP						
24	PFFZZ	5305007247221	80204	B1821BH063C175N	SCREW, CAP, HEXAGON H.....	4
UC: AF9, AGN, AGP						
25	PFFZZ	5306004240086	11083	7B3235	BOLT, MACHINE.....	6
UC: AF9, AGN, AGP						
26	PAOZZ	5310004317239	11083	2M0849	WASHER, FLAT.....	25
UC: AGM, F10						

(1) ITEM NO	(2) SMR CODE	(3) NSN	(4) CAGEC	(5) PART NUMBER	(6) DESCRIPTION AND USABLE ON CODES(UOC)	(7) QTY
27	PAOZZ	4730002362413	58312	5B9916	FITTING,LUBRICATION..... UOC:AGM,F10	1
28	PAOZZ	5340011832271	55101	62269	COVER,ACCESS..... UOC:AGM,F10	1
29	PAFZZ	3120011863511	55101	62270	BUSHING,SLEEVE..... UOC:AGM,F10	1
30	PAOZZ	5315015217020	11083	5R5393	PIN,GROOVED,HEADLES..... UOC:AGM,F10	1
31	PAOZZ	4730001720022	11083	2D4867	FITTING,LUBRICATION..... UOC:AGM,F10	1
32	PAOZZ		11083	5R5388	PLATE,RETAINING,SHA..... UOC:AGM,F10	1
33	PAOZZ	5305007247222	80204	B1821BH063C200N	SCREW,CAP,HEXAGON H..... UOC:AGM,F10	2
34	PAOZZ	5310010954631	11083	5P8247	WASHER,FLAT..... UOC:AGM,F10	2
35	PAOZZ	5340011850638	55101	62280	COVER,ACCESS..... UOC:AGM,F10	1
36	PAOZZ	3040011852530	55101	62282	PLATE,RETAINING,SHA..... UOC:AGM,F10	1
37	PAOZZ	5310011865422	55101	62278	WASHER,KEYWAY..... UOC:AGM,F10	1
38	PAOZZ		11083	7B2725	BOLT,MACHINE..... UOC:AGM,F10	3
39	PAOZZ	5315011876323	11083	5R5394	PIN,STRAIGHT,HEADED..... UOC:AGM,F10	1
40	PAOZZ	5306014713609	11083	0310223	BOLT,MACHINE..... UOC:AGM,F10	6
41	PAFZZ	3120011861287	11083	5R5387	BEARING,SLEEVE..... UOC:AGM,F10	1
42	PAFZZ	5325011867760	80756	US-387	RING,RETAINING..... UOC:AGM,F10	1

END OF FIGURE

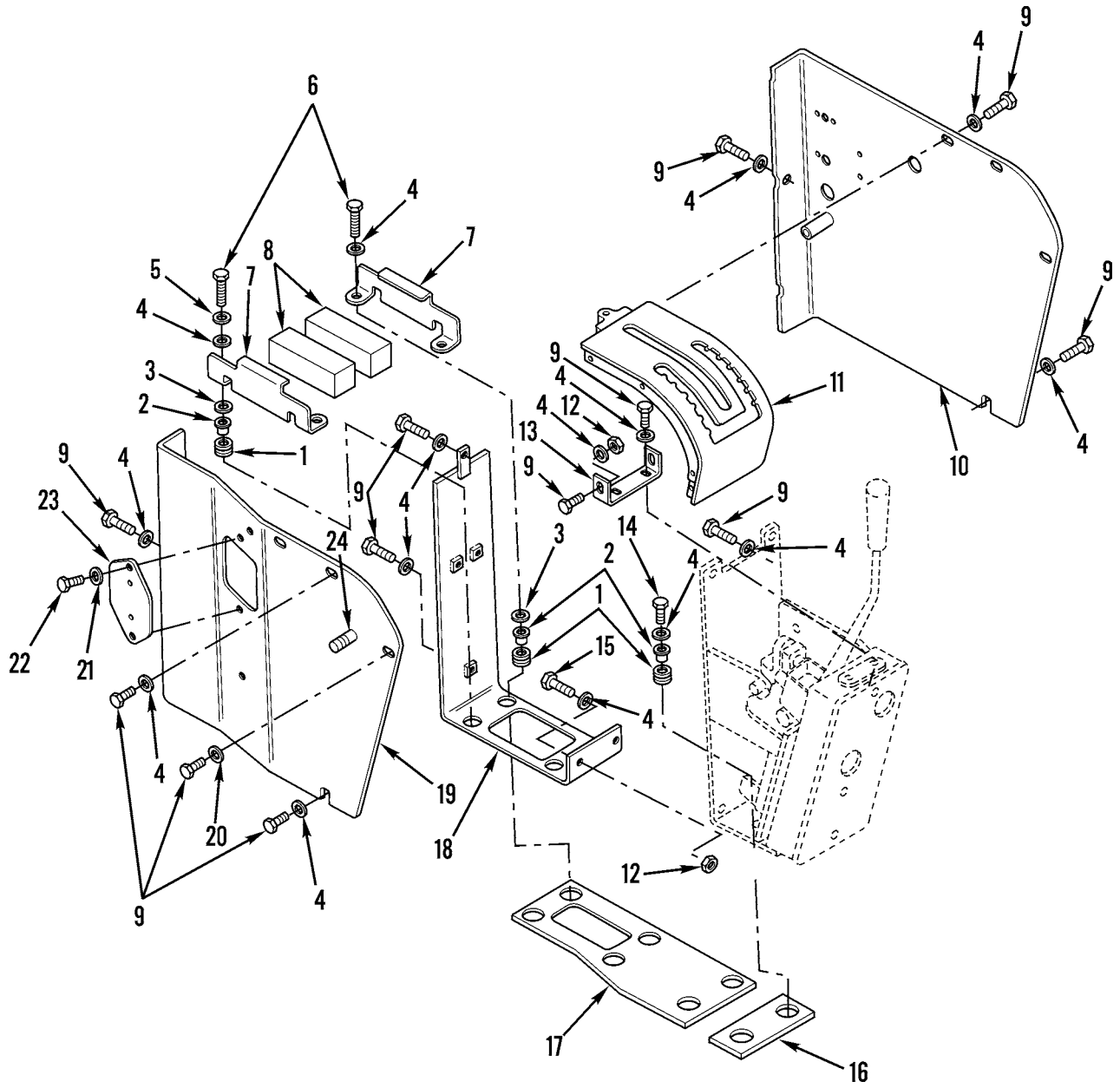

Figure 203. Operator's Console

(1) ITEM NO	(2) SMR CODE	(3) NSN	(4) CAGEC	(5) PART NUMBER	(6) DESCRIPTION AND USABLE ON CODES(UOC)	(7) QTY
GROUP 18 BODY, CAB, HOOD, AND HULL						
GROUP 1801 BODY, CAB, HOOD, AND HULL						
ASSEMBLIES						
FIG. 203 OPERATOR'S CONSOLE						
1	PAOZZ	5325011514165	11083	2G8097	GROMMET, NONMETALLIC.....	6
2	PFOZZ	5365011554454	11083	2G8095	SPACER, SLEEVE.....	6
UOC: AGM, AGN, AGP						
3	PFOZZ	5310004135060	11083	3K0925	WASHER, FLAT.....	4
UOC: AF9, AGP, F10						
4	PFOZZ	5310010948810	78189	3320-14-01	WASHER, SQUARE CONE.....	25
5	PFOZZ	5310006276128	96906	MS35335-35	WASHER, LOCK.....	1
UOC: AF9, AGP, F10						
6	PFOZZ	5306011767828	11083	5S7383	BOLT, MACHINE.....	4
UOC: AF9, AGP, F10						
7	PAOZZ	2510011824469	11083	6G0223	BRACKET ASSEMBLY, IN.....	2
UOC: AF9, AGP, F10						
8	XDOZA	5330010948880	11083	6G0222	RUBBER STRIP.....	2
UOC: AF9, AGP, F10						
9	PFOZZ	5305007175460	11083	5S7379	SCREW, CAP, HEXAGON H.....	18
UOC: AF9, AGP, F10						
10	PFOZZ	5340011476712	11083	6G7895	COVER, ACCESS.....	1
11	PFOZZ	2520011491853	11083	8X7648	GATE, SHIFT SELECTOR.....	1
12	PFOZZ	5310014297859	11083	6V8801	NUT, PLAIN, HEXAGON.....	4
UOC: AF9, AGP, F10						
13	PAOZZ	5340011598885	11083	2G3468	STRAP, RETAINING.....	1
14	PFOZZ	5306004550462	11083	4L9337	BOLT, MACHINE.....	2
UOC: AF9, AGP, F10						
15	PFOZZ	5306002286835	11083	4L6454	BOLT, MACHINE.....	2
UOC: AF9, AGP, F10						
16	PAOZZ	5330011509797	11083	2G8307	SEAL, NONMETALLIC ST.....	1
17	PFOZZ	2590011496785	11083	2G8222	PAD, CUSHIONING.....	1
18	PFOZZ	5340011558810	11083	9D0793	SUPPORT ASSEMBLY.....	1
19	PFOZZ	2520011488159	11083	6G6802	PLATE ASSEMBLY, TRAN.....	1
20	PFOZZ	5310001174788	11083	5M2894	WASHER, FLAT.....	1
21	PFOZZ	5310010980634	78189	WD23875	WASHER, SPRING TENS.....	2
22	PFOZZ	5305010964550	11083	4M5283	SCREW, CAP, HEXAGON H.....	2
UOC: AF9, AGP, F10						
23	PFOZZ	5340011476713	11083	6G6538	COVER, ACCESS.....	1
24	PFOZZ		11083	8T1721	STUD.....	1

END OF FIGURE

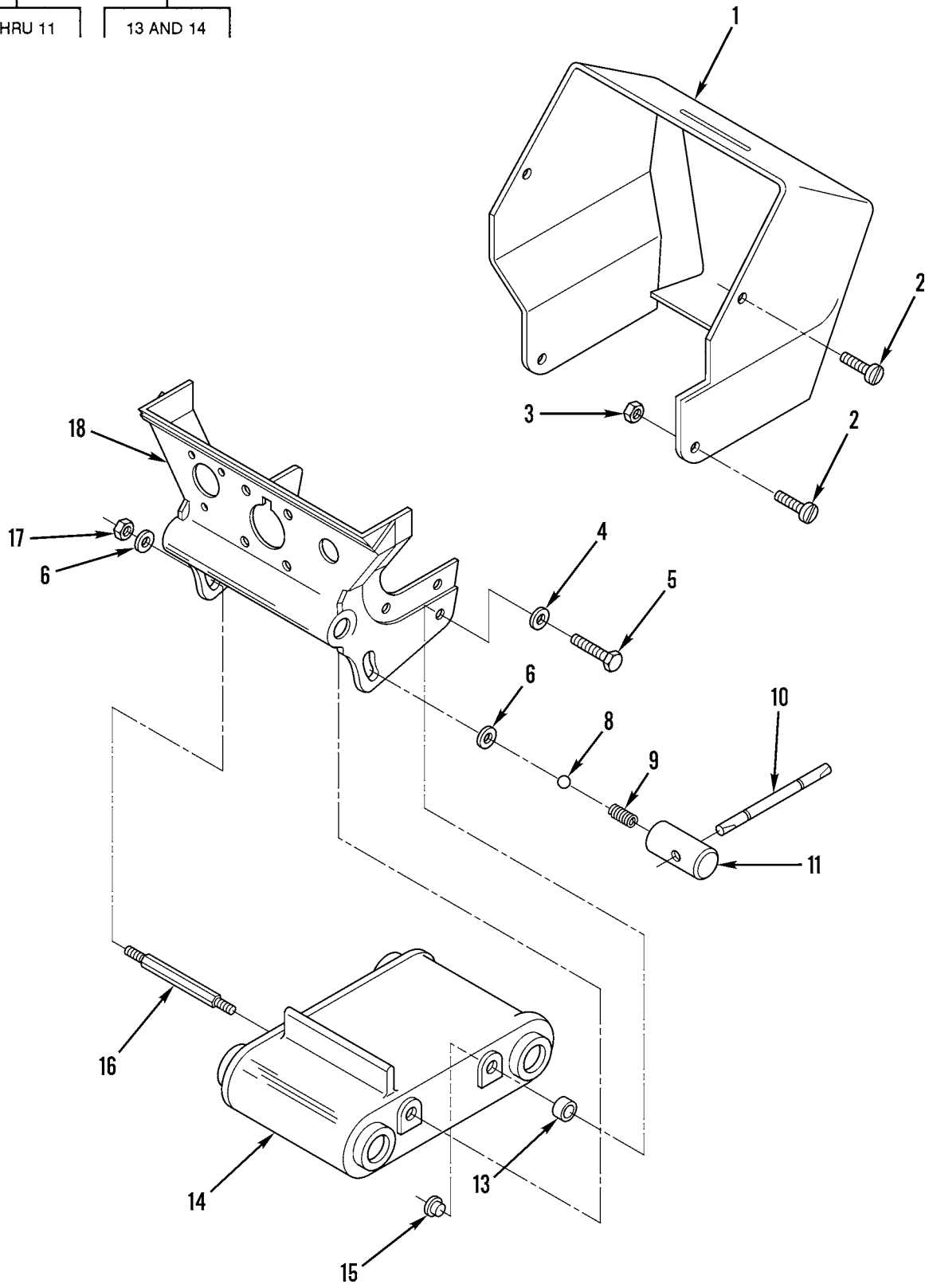
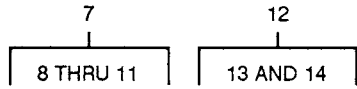

Figure 204. Steering Console Panel Support

(1) ITEM NO	(2) SMR CODE	(3) NSN	(4) CAGEC	(5) PART NUMBER	(6) DESCRIPTION AND USABLE ON CODES(UOC)	(7) QTY
GROUP 1801 BODY, CAB, HOOD, AND HULL ASSEMBLIES FIG. 204 STEERING CONSOLE PANEL SUPPORT						
1	PFOZZ	2510011741270	11083	6G4967	PANEL,DASH,HOOD,VEH USBL EFF 7GB00001 AND SUB.....	1
2	PFOZZ	5305009931848	96906	MS35207-265	SCREW,MACHINE USBL EFF 7GB00001 AND SUB.....	6
3	PFOZZ	4730011820743	11083	9D0608	NUT,UNION USBL EFF 7GB00001 AND SUB	2
4	PFOZZ	5310000814219	96906	MS27183-12	WASHER,FLAT USBL EFF 7GB00001 AND SUB.....	2
5	PFOZZ	5306009305643	11083	1A9579	BOLT,MACHINE USBL EFF 7GB00001 AND SUB.....	2
6	PFOZZ	5310002682446	11083	4H9981	WASHER,FLAT USBL EFF 7GB00001 THRU 7GB00545.....	2
7	PFOZZ	2590011820891	11083	9D9329	HANDLE ASSEMBLY USBL EFF 7GB00001 AND SUB.....	1
8	PAFZZ	3110001006150	08484	BL2277	.BALL,BEARING USBL EFF 7GB00001 AND SUB..... UOC:AF9,AGP,F10	1
9	XDFZZ		11083	9S4169	.SPRING USBL EFF 7GB00001 AND SUB... UOC:AF9,AGP,F10	1
10	XAFZZ		11083	9D9332	.ROD USBL EFF 7GB00001 AND SUB..... UOC:AF9,AGP,F10	1
11	XAFZZ		11083	9D9331	.BOSS USBL EFF 7GB00001 AND SUB.... UOC:AF9,AGP,F10	1
12	PFOZZ	3130011710519	11083	2G0496	BEARING UNIT,ROLLER USBL EFF 7GB00001 THRU 7GB00545.....	1
13	PFOZZ	3120009396689	11083	9M4256	.BEARING,SLEEVE USBL EFF 7GB00001 THRU 7GB00545.....	2
14	XAFZZ		11083	2G0491	.COVER USBL EFF 7GB00001 THRU 7GB00545..... UOC:AF9,AGP,F10	1
15	PAOZA	5310010660471	11083	7D9801	NUT USBL EFF 7GB00001 AND SUB.....	2
16	PFOZZ	3040011783004	11083	9D0612	SHAFT,SHOULDERED USBL EFF 7GB00001 AND SUB.....	1
17	PFOZZ	5310010588071	11083	2K4973	LOCKNUT USBL EFF 7GB00001 AND SUB..	1
18	XDOZZ		11083	6G4966	HOUSING,INDICATOR USBL EFF 7GB00001 AND SUB.....	1

END OF FIGURE

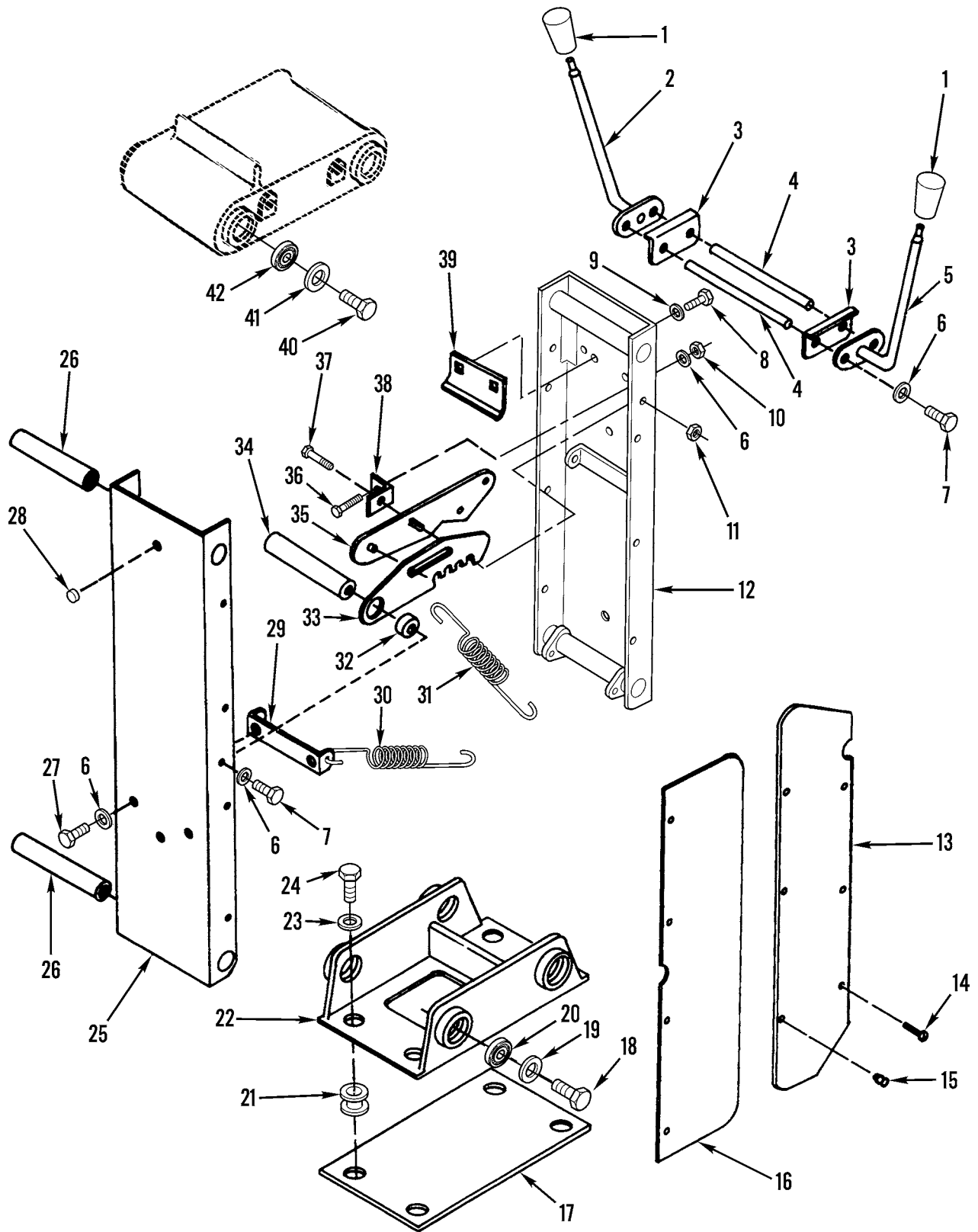

Figure 205. Steering Console Support
(SN 7GB0001 thru 7GB00545 and 74V01965 thru 74V02006)

(1) ITEM NO	(2) SMR CODE	(3) NSN	(4) CAGEC	(5) PART NUMBER	(6) DESCRIPTION AND USABLE ON CODES(UOC)	(7) QTY
GROUP 1801 BODY, CAB, HOOD, AND HULL ASSEMBLIES FIG. 205 STEERING CONSOLE SUPPORT						
1	PFOZZ	5355008914401	11083	7M0706	KNOB USBL EFF 7GB00001 THRU 7GB01582.....	2
2	PFOZZ	2910011741267	11083	6G7599	ROD,THROTTLE CONTRO USBL EFF 7GB00001 THRU 7GB00545.....	1
3	PFOZZ	5340011699641	11083	6G4938	BRACKET,ANGLE USBL EFF 7GB00001 THRU 7GB00545.....	2
4	PFOZZ	2520010660481	11083	8D5897	SHAFT USBL EFF 7GB00001 THRU 7GB00545.....	2
5	PFOZZ	3040011761214	11083	6G7598	LEVER,MANUAL CONTRO USBL EFF 7GB00001 THRU 7GB00545.....	1
6	PFOZZ	5310001174788	11083	5M2894	WASHER,FLAT USBL EFF 7GB00001 THRU 7GB00545.....	10
7	PFOZZ	5305010269518	11083	0S1571	SCREW,CAP,HEXAGON H USBL EFF 7GB00001 THRU 7GB00545.....	6
8	PFOZZ	5305000712506	80204	B1821BH025C050N	SCREW,CAP,HEXAGON H USBL EFF 7GB00001 AND SUB.....	2
9	PFOZZ	5310010512360	11083	5P0537	WASHER USBL EFF 7GB00001 AND SUB...	2
10	PFOZZ	5310010588071	11083	2K4973	LOCKNUT USBL EFF 7GB00001 THRU 7GB00545.....	2
UOC:AF9,AGP,F10						
11	PFOZZ	5310005420091	11083	0314155	NUT,PLAIN,HEXAGON USBL EFF 7GB00001 THRU 7GB00545.....	2
12	PFOZZ	2510011771004	11083	6G4943	CHANNEL,INSTRUMENT USBL EFF 7GB00001 THRU 7GB00545.....	1
13	PFOZZ	5340011699640	11083	6G4944	PLATE,MENDING USBL EFF 7GB00001 AND SUB.....	2
14	PFOZZ	5305011522589	11083	6V2687	SCREW,TAPPING USBL EFF 7GB00001 AND SUB.....	14
15	PFOZZ	5315011665737	78189	N10-250100-0101	PIN,GROOVED,HEADED USBL EFF 7GB00001 AND SUB.....	6
16	PFOZZ	5340011699639	11083	6G4946	PLATE,MENDING USBL EFF 7GB00001 AND SUB.....	2
17	PAOZZ	2590011679246	11083	6G4954	PAD,CUSHIONING USBL EFF 7GB00001 AND SUB.....	1
18	PFOZZ	5305010156841	11083	0S1591	SCREW USBL EFF 7GB00001 THRU 7GB00545.....	4
19	PFOZZ	5310009998288	11083	9M6527	WASHER,FLAT USBL EFF 7GB0001 THRU 7GB00545.....	4
20	PFOZZ	3110010660466	21335	RAL012NPP	BEARING,BALL,ANNULA USBL EFF 7GB00001 THRU 7GB00545.....	4
21	PFOZZ	5325011005239	11083	2G8098	GROMMET,NONMETALLIC USBL EFF 7GB00001 AND SUB.....	4
22	PFOZZ	3805011746001	11083	6G4968	BRACKET,EYE,NONROTA USBL EFF 7GB00001 THRU 7GB00545.....	1
23	PFOZZ	5310008093079	96906	MS27183-19	WASHER,FLAT USBL EFF 7GB00001 AND SUB.....	4
24	PFOZZ	5306011863448	80204	B1821BH050C088L	BOLT,MACHINE USBL EFF 7GB00001 AND SUB.....	4

(1) ITEM NO	(2) SMR CODE	(3) NSN	(4) CAGEC	(5) PART NUMBER	(6) DESCRIPTION AND USABLE ON CODES(UOC)	(7) QTY
25	PFOZZ	2510011741268	11083	6G4942	CHANNEL ASSEMBLY USBL EFF 7GB00001 THRU 7GB00545.....	1
26	PFOZZ	3040011699694	11083	8D5896	SHAFT,STRAIGHT USBL EFF 7GB00001 AND SUB.....	4
27	PFOZZ	5306011954681	11083	3B1915	BOLT USBL EFF 7GB00001 THRU 7GB00545.....	2
28	PFOZZ	5340002708552	61864	BS51338	BUTTON,PLUG USBL EFF 7GB00001 AND SUB.....	2
29	PFOZZ	5340011704789	11083	7D9657	STRAP,RETAINING USBL EFF 7GB00001 THRU 7GB00545.....	1
30	PFOZZ	5360010660500	11083	1H2348	SPRING USBL EFF 7GB00001 THRU 7GB00545.....	2
31	PAOZZ	5360011673642	11083	8D8456	SPRING USBL EFF 7GB00001 THRU 7GB00545.....	2
32	PAOZZ	5365010956108	11083	8D5898	SPACER,SLEEVE USBL EFF 7GB00001 THRU 7GB00545.....	2
33	PFOZZ	3805011772394	11083	6G4947	PLATE USBL EFF 7GB00001 THRU 7GB00545.....	2
34	PFOZZ	3040011677074	11083	9D8852	SHAFT,STRAIGHT USBL EFF 7GB00001 THRU 7GB00545.....	1
35	PFOZZ	3805011746002	11083	6G4939	BRACKET,EYE,NONROTA USBL EFF 7GB00001 THRU 7GB00545.....	1
35	PFOZZ	3805011741271	11083	6G4941	PLATE ASSEMBLY USBL EFF 7GB00001 THRU 7GB00545.....	1
36	PFOZZ	5306011345738	96906	MS35751-68	BOLT,SQUARE NECK USBL EFF 7GB00001 THRU 7GB00545.....	2
37	PFOZZ	5305009390658	96906	MS51975-18	SCREW,SHOULDER USBL EFF 7GB00001 THRU 7GB00545.....	2
38	PFOZZ	5340011713688	11083	9D8829	BRACKET,ANGLE USBL EFF 7GB00001 THRU 7GB00545.....	2
39	PFOZZ	5340011718143	11083	7D9706	BRACKET,ANGLE USBL EFF 7GB00001 THRU 7GB00545.....	1
40	PFOZZ	5305010156841	11083	0S1591	SCREW USBL EFF 7GB00001 THRU 7GB00545.....	4
41	PFOZZ	5310009998288	11083	9M6527	WASHER,FLAT USBL EFF 7GB00001 THRU 7GB00545.....	4
42	PFOZZ	3110010660466	21335	RAL012NPP	BEARING,BALL,ANNULA USBL EFF 7GB00001 THRU 7GB00545.....	4

END OF FIGURE

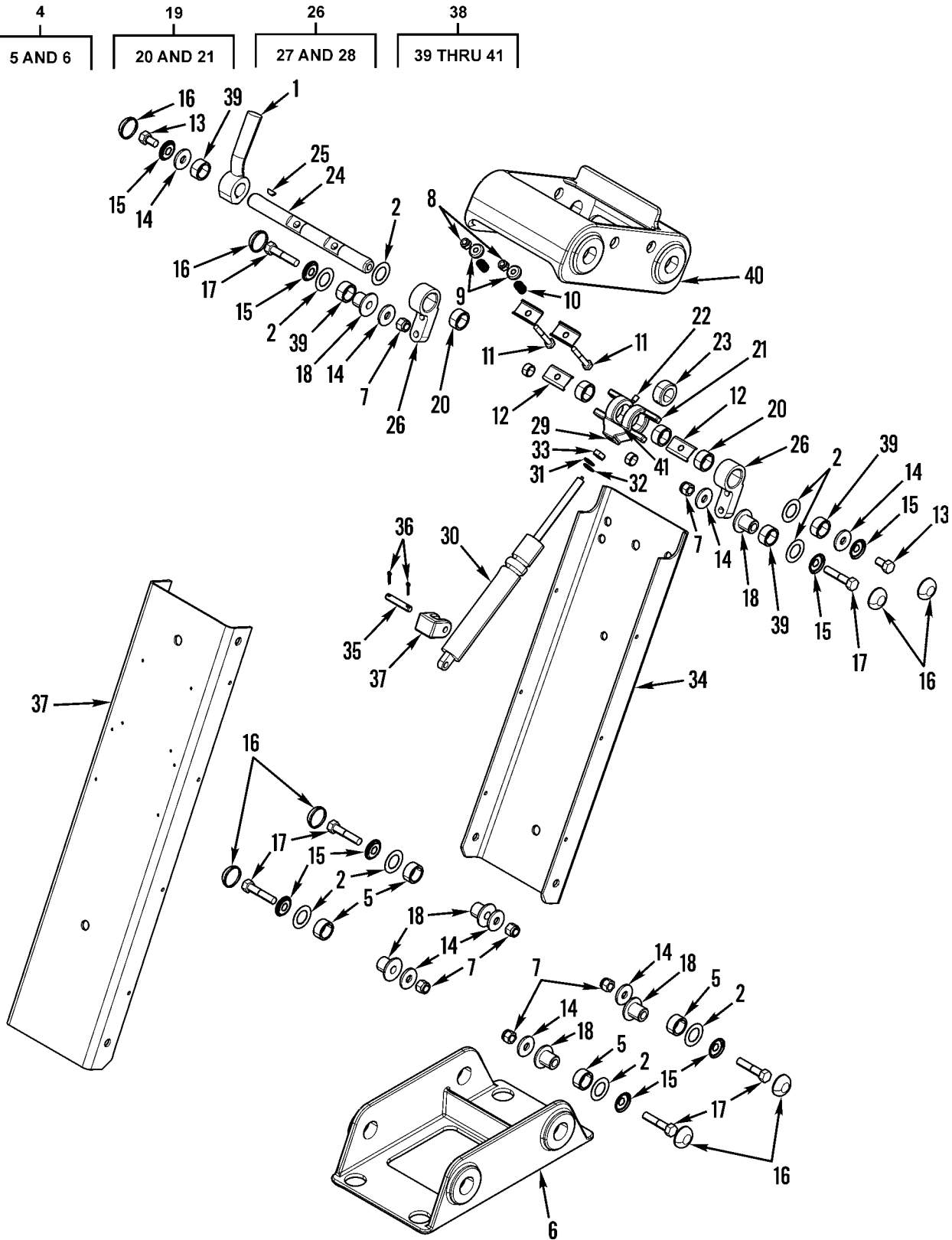

Figure 206. Steering Console Support (SN 7GB00546 and Up)

(1) ITEM NO	(2) SMR CODE	(3) NSN	(4) CAGEC	(5) PART NUMBER	(6) DESCRIPTION AND USABLE ON CODES(UOC)	(7) QTY
					GROUP 1801 BODY, CAB, HOOD, AND HULL ASSEMBLIES FIG. 206 STEERING CONSOLE SUPPORT (SERIAL NO. 7GB00546 AND UP)	
1	PFOZZ	3040013321638	11083	8W2666	LEVER,MANUAL CONTRO USBL EFF 7GB01583 AND SUB.....	1
					UOC:AF9,AGP,F10	
2	PAOZZ	5310013334540	11083	1K7314	WASHER,FLAT USBL EFF 7GB00546 AND SUB.....	8
					UOC:AF9,AGP,F10	
3	PFOZZ	3040013321638	11083	8W2666	LEVER,MANUAL CONTRO USBL EFF 7GB00546 THRU 7GB01582.....	2
					UOC:AF9,AGP,F10	
4	AOOOZ	2590013329889	11083	5T4729	BASE ASSEMBLY USBL EFF 7GB00546 AND SUB.....	1
					UOC:AF9,AGP,F10	
5	PFOZZ	3120012500924	11083	2K7979	.BEARING BLANK,SLEEV USBL EFF 7GB00546 AND SUB.....	4
					UOC:AF9,AGP,F10	
6	PFOZZ		11083	5T2563	.BASE,CONSOLE.....	1
					UOC:AF9,AGP,F10	
7	PFOZZ	5310005579414	72962	24-NE-066	NUT,SPECIAL USBL EFF 7GB00546 AND SUB.....	7
					UOC:AF9,AGP,F10	
8	PFOZZ	5310012098715	11083	7H8909	NUT,SELF-LOCKING,HE USBL EFF 7GB00546 AND SUB.....	2
					UOC:AF9,AGP,F10	
9	PFOZZ	5310012983201	11083	6P5442	WASHER,RECESSED USBL EFF 7GB00546 AND SUB.....	2
					UOC:AF9,AGP,F10	
10	PFOZZ	5360004239986	11083	6B9549	SPRING,HELICAL,COMP USBL EFF 7GB00546 THRU 7GB01582.....	2
					UOC:AF9,AGP,F10	
11	PFOZZ	5305000712510	11083	5P2675	SCREW,CAP,HEXAGON H USBL EFF 7GB00546 AND SUB.....	2
					UOC:AF9,AGP,F10	
12	PFOZZ	5340013352995	11083	5T7627	BRACKET,DOUBLE ANGL USBL EFF 7GB00546 AND SUB.....	4
					UOC:AF9,AGP,F10	
13	PFOZZ	5305007252317	80204	B1821BH038C150N	SCREW,CAP,HEXAGON H USBL EFF 7GB00546 THRU 7GB01582.....	2
					UOC:AF9,AGP,F10	
13	PFOZZ	5305007215492	80204	B1821BH038C063N	SCREW,CAP,HEXAGON H USBL EFF 7GB01583 AND SUB.....	1
					UOC:AF9,AGP,F10	
14	PAOZZ	5310010979416	11083	3P9900	WASHER,FLAT USBL EFF 7GB00546 AND SUB.....	10
					UOC:AF9,AGP,F10	
15	PFOZZ	5310010953348	95760	RHW205	WASHER,SHOULDERED USBL EFF 7GB00546 AND SUB.....	10
					UOC:AF9,AGP,F10	

(1) ITEM NO	(2) SMR CODE	(3) NSN	(4) CAGEC	(5) PART NUMBER	(6) DESCRIPTION AND USABLE ON CODES(UOC)	(7) QTY
16	PFOZZ	5340011720371	11083	2G8573	CAP,PROTECTIVE,DUST USBL EFF 7GB00546 AND SUB..... UOC:AF9,AGP,F10	8
17	PFOZZ	5306011767828	11083	5S7383	BOLT,MACHINE USBL EFF 7GB00546 AND SUB..... UOC:AF9,AGP,F10	6
18	PFOZZ	5365013334595	11083	5T7628	SPACER,SLEEVE USBL EFF 7GB00546 AND SUB..... UOC:AF9,AGP,F10	6
19	AOOOO	3130013328282	11083	5T4731	HOUSING,BEARING UNI USBL EFF 7GB00546 AND SUB..... UOC:AF9,AGP,F10	1
20	PFOZZ	3120012500924	11083	2K7979	.BEARING BLANK,SLEEV USBL EFF 7GB00546 AND SUB..... UOC:AF9,AGP,F10	2
21	PFOZZ		11083	6G8803	.RETAINER..... UOC:AF9,AGP,F10	1
22	PFOZZ	5305011577394	11083	4B6060	SETSCREW USBL EFF 7GB00546 AND SUB. UOC:AF9,AGP,F10	1
23	PFOZZ	3040013322443	11083	6G8815	COLLAR,SHAFT USBL EFF 7GB00546 AND SUB..... UOC:AF9,AGP,F10	1
24	PFOZZ	3040013321616	11083	8W2665	SHAFT,STRAIGHT USBL EFF 7GB01583 AND SUB..... UOC:AF9,AGP,F10	1
24	PFOZZ	3040013321616	11083	8W2665	SHAFT,STRAIGHT USBL EFF 7GB00546 THRU 7GB01582..... UOC:AF9,AGP,F10	1
25	PFOZZ	5315006165514	80205	MS35756-6	KEY,WOODRUFF USBL EFF 7GB00546 THRU 7GB01582..... UOC:AF9,AGP,F10	2
26	AOOOO	3040013342283	11083	5T4730	BRACKET,EYE,ROTATIN USBL EFF 7GB00546 AND SUB..... UOC:AF9,AGP,F10	2
27	PFOZZ	3120012500924	11083	2K7979	.BEARING BLANK,SLEEV USBL EFF 7GB00546 AND SUB..... UOC:AF9,AGP,F10	1
28	PFOZZ	3040013342283	11083	6G8814	.BRACKET,EYE,ROTATIN..... UOC:AF9,AGP,F10	1
29	PFOZZ	3110001151238	96906	MS19060-1016	BALL,BEARING USBL EFF 7GB00546 AND SUB..... UOC:AF9,AGP,F10	1
30	PAOZZ	2540013426814	11083	1050017	CYLINDER ASSEMBLY,R USBL EFF 7GB00546 AND SUB..... UOC:AF9,AGP,F10	1
31	PFOZZ	5310013328232	11083	8N4183	WASHER,FLAT USBL EFF 7GB00546 AND SUB..... UOC:AF9,AGP,F10	1
32	PFOZZ	5310010948810	78189	3320-14-01	WASHER,SQUARE CONE USBL EFF 7GB00546 AND SUB..... UOC:AF9,AGP,F10	1
33	PFOZZ	5310010659110	11083	6L1962	NUT USBL EFF 7GB00546 AND SUB.....	1

(1) ITEM NO	(2) SMR CODE	(3) NSN	(4) CAGEC	(5) PART NUMBER	(6) DESCRIPTION AND USABLE ON CODES(UOC)	(7) QTY
34	PFOZZ	5340013343714	11083	6G8811	UOC:AF9,AGP,F10 BRACKET,DOUBLE ANGL USBL EFF 7GB00546 AND SUB.....	1
35	PFOZA	5315002456578	11083	6B6780	UOC:AF9,AGP,F10 PIN,STRAIGHT,HEADLE USBL EFF 7GB00546 AND SUB.....	1
36	PFOZZ	5315008392326	80205	MS24665-281	UOC:AF9,AGP,F10 PIN,COTTER USBL EFF 7GB00546 AND SUB.....	2
37	PAOZZ	5340013335565	11083	6G8804	UOC:AF9,AGP,F10 BRACKET,DOUBLE ANGL USBL EFF 7GB00546 AND SUB.....	1
38	AOOOZ	3130013327158	11083	5T2564	UOC:AF9,AGP,F10 HOUSING,BEARING UNI USBL EFF 7GB00546 AND SUB.....	1
39	PFOZZ	3120012500924	11083	2K7979	UOC:AF9,AGP,F10 .BEARING BLANK,SLEEV USBL EFF 7GB00546 AND SUB.....	4
40	PFOZZ		11083	5T2559	UOC:AF9,AGP,F10 .COVER.....	1
41	PFOZZ	3120009396689	11083	9M4256	UOC:AF9,AGP,F10 .BEARING,SLEEVE..... UOC:AF9,AGP,F10	2

END OF FIGURE

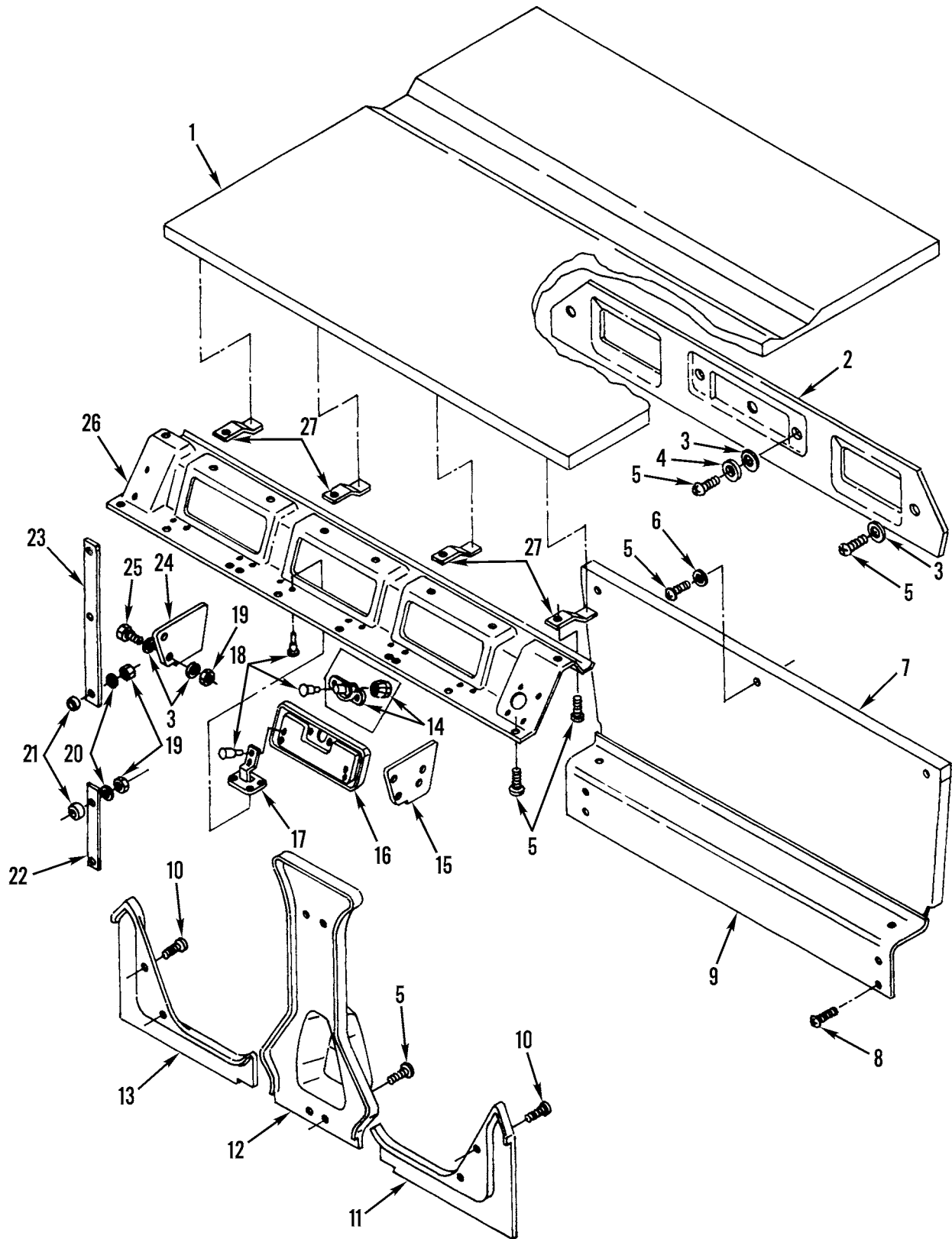

Figure 207. Cab Sound Suppression Liner and Mounting

(1) ITEM NO	(2) SMR CODE	(3) NSN	(4) CAGEC	(5) PART NUMBER	(6) DESCRIPTION AND USABLE ON CODES(UOC)	(7) QTY
					GROUP 1801 BODY, CAB, HOOD, AND HULL ASSEMBLIES FIG. 207 CAB SOUND SUPPRESSION LINER AND MOUNTING	
1	PFOZZ	2510011771777	11083	6G2925	INSULATION BLANKET,..... UOC:AGP	1
2	XDOZZ	2510012919669	11083	5T7176	PANEL,BODY,VEHICULA..... UOC:AGP	1
3	PFOZZ	5310010980634	78189	WD23875	WASHER,SPRING TENSI..... UOC:AF9,AGP	20
4	PFOZZ	5310011604543	11083	3P9901	WASHER,FLAT..... UOC:AGP	2
5	PFOZZ	5305011825249	11083	6V3884	SCREW,CAP,SOCKET HE..... UOC:AGP	31
6	XDOZZ	5310011685569	11083	6G5214	WASHER,FLAT..... UOC:AGP	3
7	PFOZZ	2540011677098	11083	6G2743	INSULATION,DOOR,VEH..... UOC:AGP	1
8	PFOZZ	5305011601995	11083	4V6981	SCREW,CAP,SOCKET HE..... UOC:AGP	6
9	PFOZZ	5340011753866	11083	6G2847	COVER,ACCESS..... UOC:AGP	1
10	XDOZA		11083	2N3478	SCREW,MACHINE..... UOC:AGP	4
11	PFOZZ	2510011788859	11083	6G2643	COVER,SCUFF PANEL LEFT HAND SIDE... UOC:AGP	1
12	PFOZZ	2510011787080	11083	6G3499	PANEL,CAB..... UOC:AGP	1
13	PAOZZ	2510011789782	11083	6G2644	COVER,SCUFF PANEL RIGHT HAND SIDE.. UOC:AGP	1
14	PAOZZ	5340011881358	75618	57-99-246-10	FASTENER,PAWL..... UOC:AGP	3
15	PFOZZ	5365011846695	11083	5R6854	SPACER,PLATE..... UOC:AGP	2
16	PFOZZ	5340011792459	11083	6G2728	DOOR,ACCESS..... UOC:AGP	3
17	PAOZZ	5340011805352	11083	6G2751	HINGE..... UOC:AGP	6
18	PAOZZ	5320009717870	90030	SD43BS	RIVET,BLIND..... UOC:AGP	30
19	PFOZZ	5310000050779	11083	4L6458	NUT,PLAIN,HEXAGON..... UOC:AGP	13
20	PFOZZ	5310008094058	96906	MS27183-10	WASHER,FLAT..... UOC:AGP	5
21	PFOZZ	5365011808779	11083	9P2553	SPACER,SLEEVE..... UOC:AGP	5
22	PAOZZ	2510011787074	11083	6G7723	PLATE,WIRING HARNES..... UOC:AGP	1
23	PFOZZ	2590011783149	11083	6G7721	BEZEL,AUTOMOTIVE TR..... UOC:AGP	1
24	PFOZZ	5365011770107	11083	6G2843	SPACER,PLATE.....	2

(1) ITEM NO	(2) SMR CODE	(3) NSN	(4) CAGEC	(5) PART NUMBER	(6) DESCRIPTION AND USABLE ON CODES(UOC)	(7) QTY
25	PFOZZ	5305010964550	11083	4M5283	UOC:AGP SCREW,CAP,HEXAGON H.....	8
26	PFOZZ	2510011787079	11083	5R6856	UOC:AGP PANEL,CAB,DEADING.....	1
27	PFOZZ	5340011910343	11083	6G2877	UOC:AGP BRACKET,DOUBLE ANGL.....	4
					UOC:AGP	

END OF FIGURE

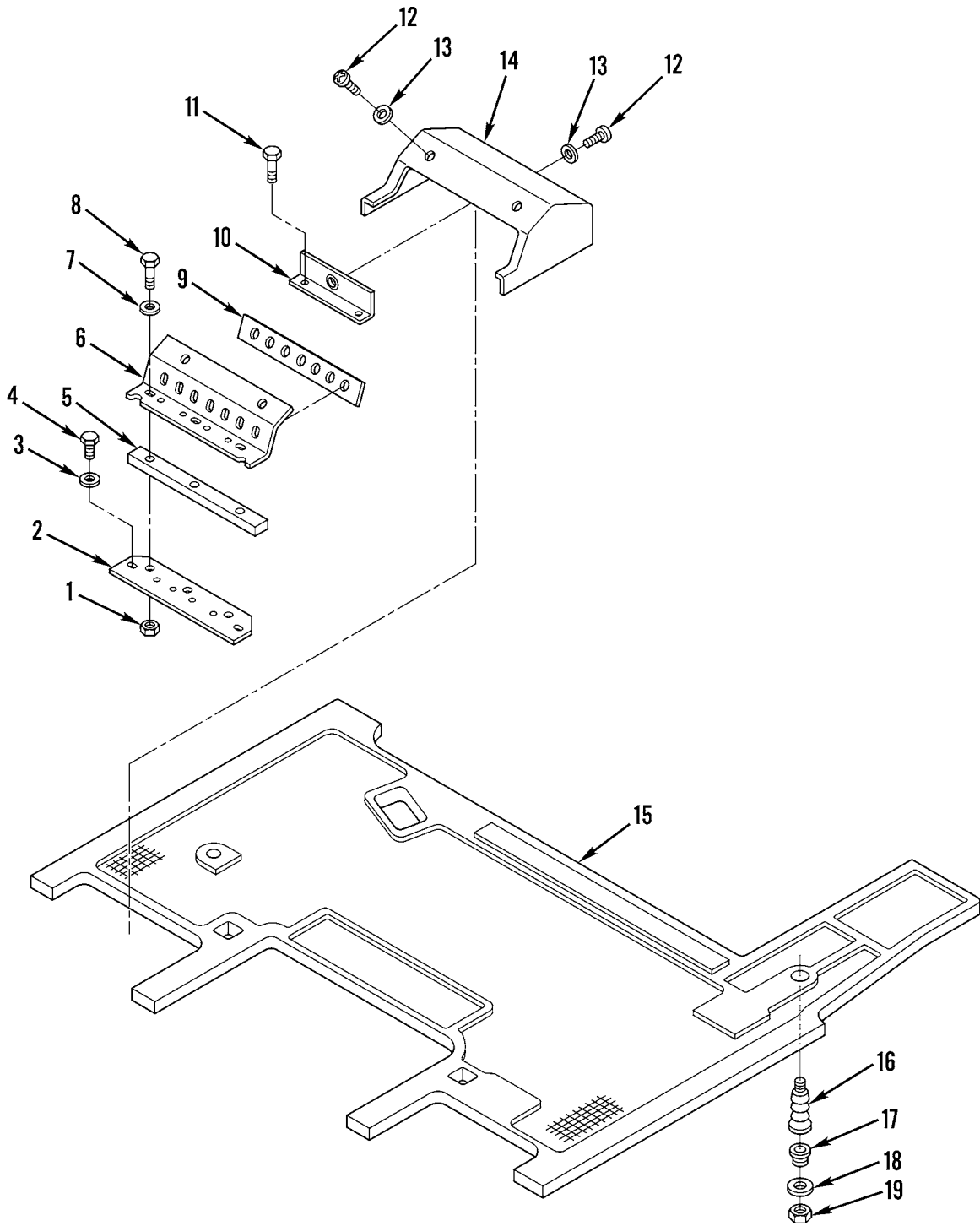

Figure 208. Cab Insulation and Mounting

(1) ITEM NO	(2) SMR CODE	(3) NSN	(4) CAGEC	(5) PART NUMBER	(6) DESCRIPTION AND USABLE ON CODES(UOC)	(7) QTY
GROUP 1801 BODY, CAB, HOOD, AND HULL ASSEMBLIES						
FIG. 208 CAB INSULATION AND MOUNTING						
1	PFOZZ	5310000050779	11083	4L6458	NUT, PLAIN, HEXAGON.....	6
					UOC:AGP	
2	PFOZZ	2510011784862	11083	6G4247	PLATE, BODY.....	2
					UOC:AGP	
3	PFOZZ	5310000814219	96906	MS27183-12	WASHER, FLAT.....	4
					UOC:AGP	
4	PFOZZ	5306008148967	11083	2H3755	BOLT, MACHINE.....	4
					UOC:AGP	
5	PAOZA	5330010948709	11083	6G0203	SEAL, NONMETALLIC ST.....	2
					UOC:AGP	
6	PAOZZ	5340011787452	11083	8W1854	BRACKET ASSY.....	2
					UOC:AGP	
7	PFOZZ	5310008094058	96906	MS27183-10	WASHER, FLAT.....	6
					UOC:AGP	
8	PFOZZ	5306004238784	11083	7B2742	BOLT, MACHINE.....	6
					UOC:AGP	
9	PAOZZ	5330010948710	11083	6G0204	SEAL, NONMETALLIC ST.....	2
					UOC:AGP	
10	PAOZZ	5340011778364	11083	5T9352	BRACKET, ANGLE.....	2
					UOC:AGP	
11	PFOZZ	5305000712506	80204	B1821BH025C050N	SCREW, CAP, HEXAGON H.....	4
					UOC:AGP	
12	PFOZZ	5305009897434	96906	MS35207-263	SCREW, MACHINE.....	6
					UOC:AGP	
13	PFOZZ	5310001435722	04998	WA1248	WASHER, FLAT.....	6
					UOC:AGP	
14	PFOZZ	2510011787073	11083	6G0207	COVER, BODY.....	2
					UOC:AGP	
15	PFOZZ	2540011780761	11083	5T5257	MAT, FLOOR.....	1
					UOC:AGP	
16	PAOZZ	2530005693810	11083	2F7964	BOOT, VEHICULAR COMP.....	1
					UOC:AGP	
17	PAOZZ	5365011743274	11083	6G3099	BUSHING, MACHINE THR.....	1
					UOC:AGP	
18	PFOZZ	5310008098541	96906	MS27183-27	WASHER, FLAT.....	2
					UOC:AGP	
19	PFOZZ	5310011711234	11083	3B7329	NUT, PLAIN, HEXAGON.....	1
					UOC:AGP	

END OF FIGURE

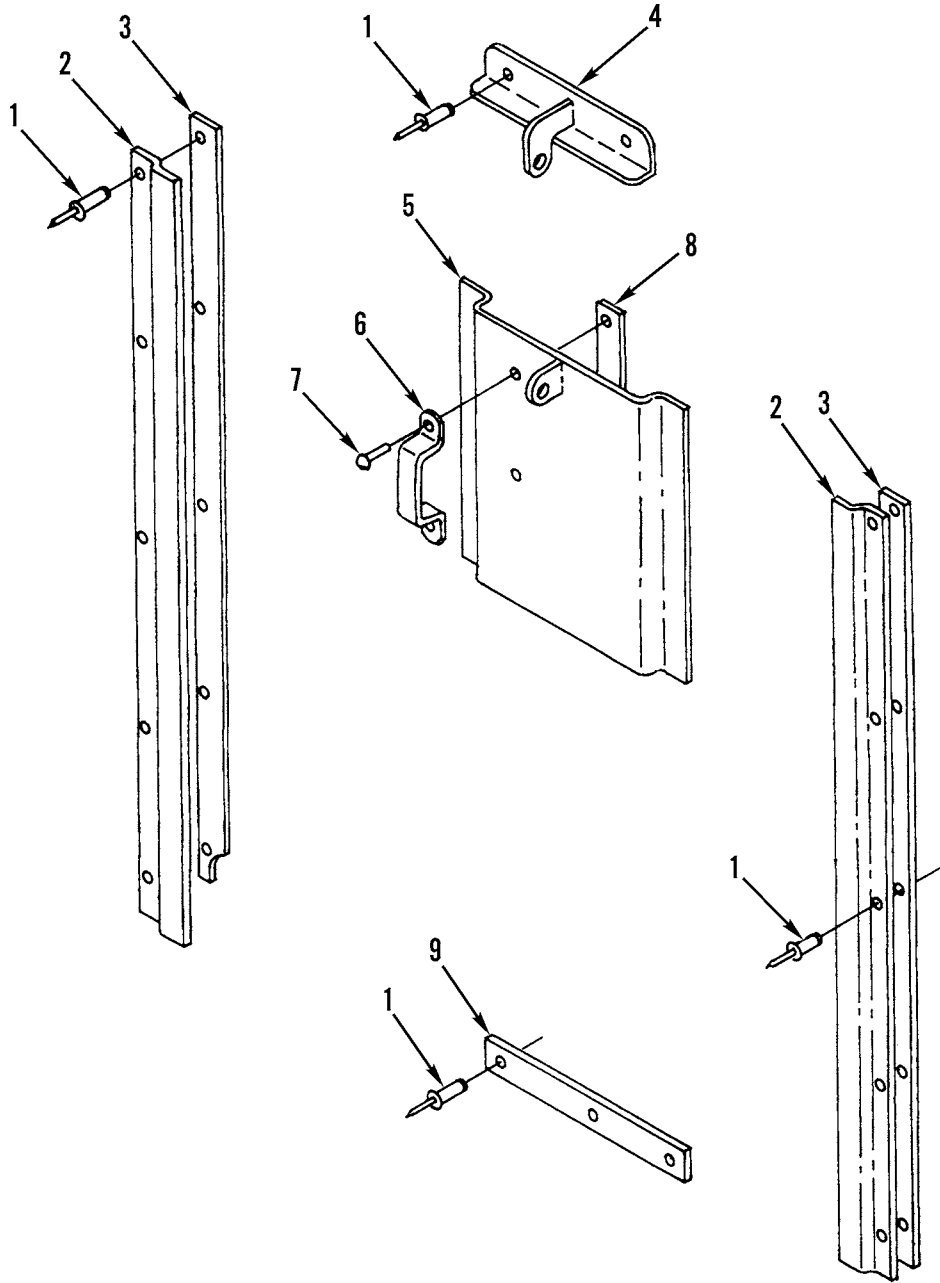
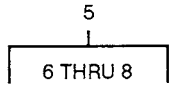

Figure 209. Gages Vandalism Guard and Mounting

(1) ITEM NO	(2) SMR CODE	(3) NSN	(4) CAGEC	(5) PART NUMBER	(6) DESCRIPTION AND USABLE ON CODES(UOC)	(7) QTY
GROUP 1801 BODY, CAB, HOOD, AND HULL ASSEMBLIES						
FIG. 209 GAGES VANDALISM GUARD AND MOUNTING						
1	PFOZZ	5320008503241	07707	SD66BS	RIVET,BLIND.....	15
					UOC:AF9,AGP,F10	
2	PAOZZ	2510011811937	11083	8W2668	PLATE.....	2
					UOC:AF9,AGP,F10	
3	PAOZZ	5340011854710	11083	8W2669	PLATE,MENDING.....	2
					UOC:AF9,AGP,F10	
4	PFOZZ	5340011865643	11083	9D6494	BRACKET,ANGLE.....	1
					UOC:AF9,AGP,F10	
5	PAOZZ	5340011810856	11083	8W2671	COVER,ACCESS.....	1
					UOC:AF9,AGP,F10	
6	PFOZZ	2420010626016	11083	6F7013	.HANDLE.....	1
					UOC:AF9,AGP,F10	
7	PFOZZ	5320010625900	11083	4B4311	.RIVET,SOLID.....	2
					UOC:AF9,AGP,F10	
8	PAOZZ	2510010635691	11083	3D2735	.PLATE.....	1
					UOC:AF9,AGP,F10	
9	PAOZZ	5340011835893	11083	8W2670	PLATE,MENDING.....	1
					UOC:AF9,AGP,F10	

END OF FIGURE

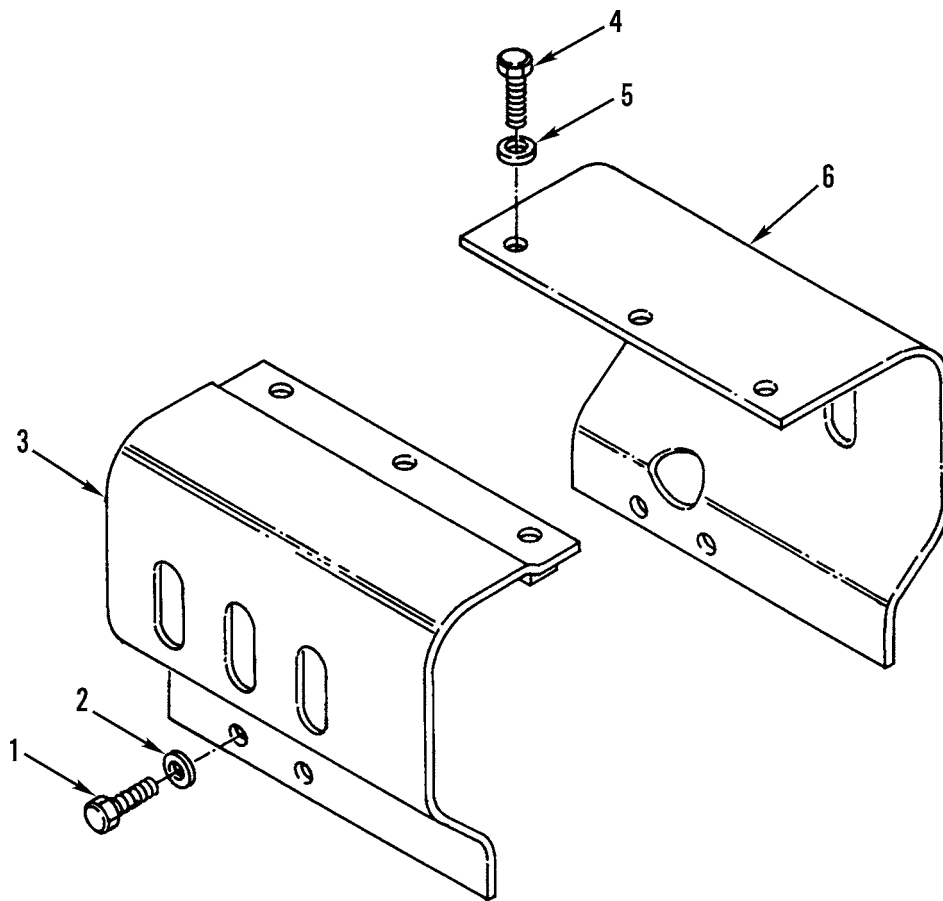

Figure 210. Hydraulic Drive Shield and Mounting

(1) ITEM NO	(2) SMR CODE	(3) NSN	(4) CAGEC	(5) PART NUMBER	(6) DESCRIPTION AND USABLE ON CODES(UOC)	(7) QTY
GROUP 1801 BODY, CAB, HOOD, AND HULL ASSEMBLIES						
FIG. 210 HYDRAULIC DRIVE SHIELD AND MOUNTING						
1	PFOZZ	5306008744001	11083	6H1717	BOLT,MACHINE.....	4
2	PFOZZ	5310010976720	11083	5P1076	WASHER,SHOULDERED A.....	4
3	PFOZZ	2540011692880	11083	6G4175	SHIELD ASSEMBLY.....	1
					UOC:AF9,AGN,AGP	
3	PAOZZ	5340011735085	11083	2G8655	BRACKET,ANGLE.....	1
					UOC:AGM,F10	
4	PFOZZ	5306002637301	11083	0L1351	BOLT,MACHINE.....	3
5	PFOZZ	5310010948810	78189	3320-14-01	WASHER,SQUARE CONE.....	3
6	PFOZZ	2590011693779	11083	6G4177	SHIELD,DRIVE SHAFT.....	1
					UOC:AF9,AGN,AGP	
6	PAOZZ	5340011692116	11083	2G8654	BRACKET,DOUBLE ANGL.....	1
					UOC:AGM,F10	

END OF FIGURE

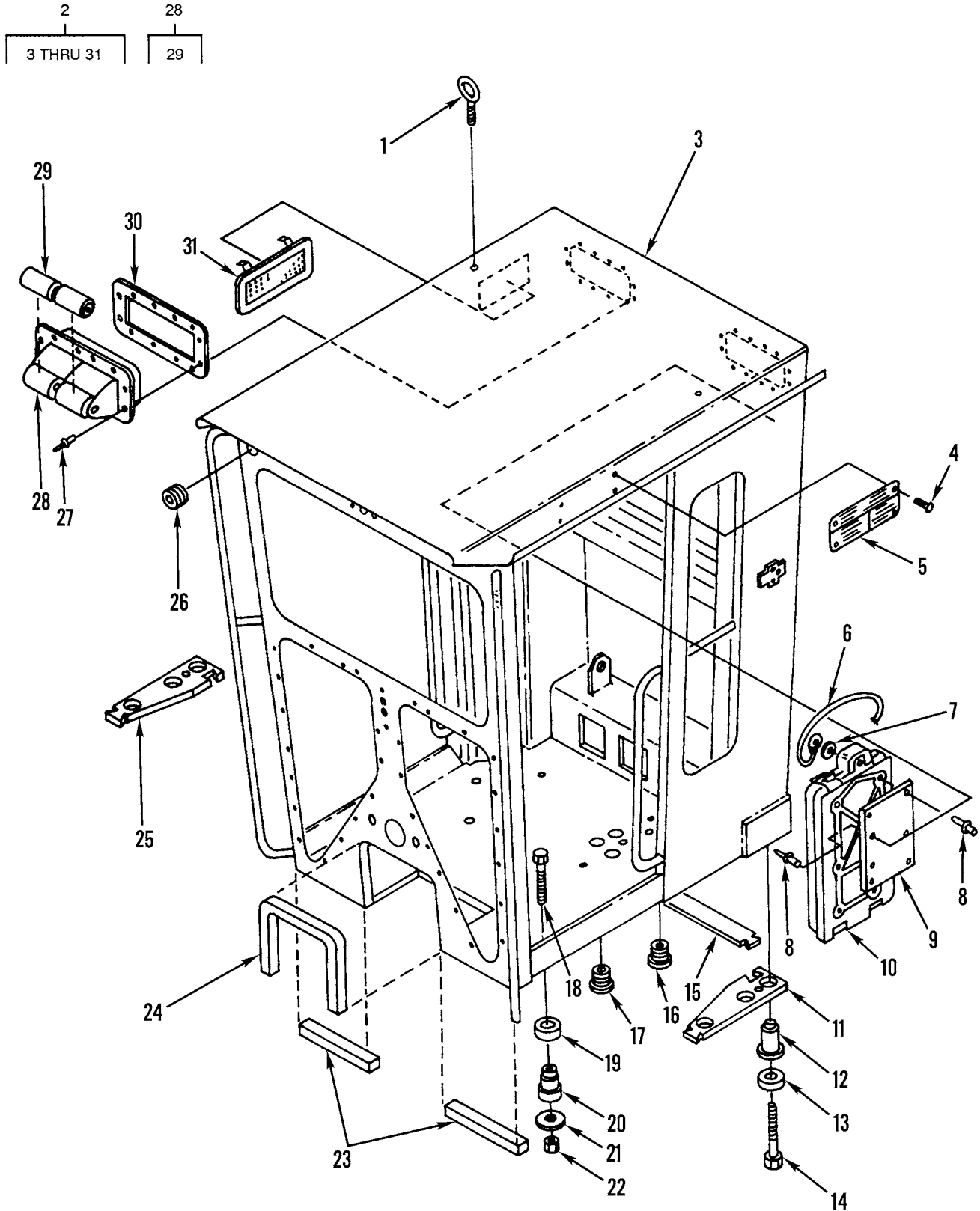

Figure 211. Cab Rollover Protection

(1) ITEM NO	(2) SMR CODE	(3) NSN	(4) CAGEC	(5) PART NUMBER	(6) DESCRIPTION AND USABLE ON CODES(UOC)	(7) QTY
GROUP 1801 BODY, CAB, HOOD, AND HULL ASSEMBLIES FIG. 211 CAB ROLLOVER PROTECTION						
1	PFOZZ	5306011722527	11083	1P7409	BOLT,EYE.....	2
					UOC:AGP	
2	PFOOO	2510011783050	11083	5T6683	ROLLOVER STRUCTURE,.....	1
					UOC:AGP	
3	XDOZZ		11083	8W5811	.ROPS ASSEMBLY.....	1
					UOC:AGP	
4	PFFZZ	5305002535615	96906	MS21318-21	.SCREW,DRIVE.....	4
					UOC:AGP	
5	PFFZZ	9905011674250	11083	1074672	.PLATE,INSTRUCTION.....	1
					UOC:AGP	
6	PFOZZ	4010011701460	11083	5P7957	.WIRE ROPE ASSEMBLY,.....	1
					UOC:AGP	
7	XDOZZ	5310011087525	11083	9M2307	.WASHER,FLAT.....	1
					UOC:AGP	
8	PFFZZ	5320010738087	54402	AD66ABSLF	.RIVET,BLIND.....	7
					UOC:AGP	
9	PFOZZ	5340012031132	11083	5T5515	.COVER,ACCESS.....	1
					UOC:AGP	
10	PFOZZ	2540011773913	11083	5P9796	.BOX,ACCESSORIES STO.....	1
					UOC:AGP	
11	PFOZZ	2590011745994	11083	6G5229	.PAD,CUSHIONING.....	1
					UOC:AGP	
12	PFOZZ	5340011993516	11083	6G5159	.MOUNT,RESILIENT.....	4
					UOC:AGP	
13	PFOZZ	5310011748242	11083	6G6206	.WASHER,FLAT.....	6
					UOC:AGP	
14	PFOZZ	5306004239358	11083	4B5219	.BOLT,MACHINE.....	6
					UOC:AGP	
15	PFOZZ	3830010947513	11083	2G8642	.PAD,INSULATION.....	1
					UOC:AGP	
16	PAOZZ	5340010955005	11083	5P9212	.PLUG,PROTECTIVE,DUS.....	4
					UOC:AGP	
17	PAOZZ	5305011845886	11083	6P5560	.SCREW,CAP,HEXAGON H.....	2
					UOC:AGP	
18	PFOZZ	5305007247236	80204	B1821BH063C325N	.SCREW,CAP,HEXAGON H.....	2
					UOC:AGP	
19	PFOZZ	3830010950924	11083	1642465	.PAD,INSULATION.....	2
					UOC:AGP	
20	PFOZZ	5342011840837	11083	9D1589	.MOUNT,RESILIENT,WEA.....	2
					UOC:AGP	
21	PFOZZ	5310011765045	11083	0383987	.WASHER,FLAT.....	2
					UOC:AGP	
22	PFOZZ	5310007638920	96906	MS51967-20	.NUT,PLAIN,HEXAGON.....	2
					UOC:AGP	
23	PFOZZ	2590011778594	11083	2G7098	.PAD,CUSHIONING.....	1
					UOC:AGP	
24	PFOZZ	2590011778593	11083	2G7097	.PAD,CUSHIONING.....	1
					UOC:AGP	

(1) ITEM NO	(2) SMR CODE	(3) NSN	(4) CAGEC	(5) PART NUMBER	(6) DESCRIPTION AND USABLE ON CODES(UOC)	(7) QTY
25	PAOZZ	5330011965592	11083	6G5231	.GASKET..... UOC:AGP	1
26	PAOZZ	5325010946106	11083	5H9743	.GROMMET, NONMETALLIC..... UOC:AGP	2
27	PFOZZ	5320009567355	07707	AD64H	.RIVET, BLIND..... UOC:AGP	24
28	PFFZZ	5342011838714	30187	648-005	.DOOR, ACCESS..... UOC:AGP	2
29	PFFZZ	3120012032591	30187	4186	. BUSHING, SLEEVE..... UOC:AGP	2
30	PAFZZ	5330011703756	11083	6G2396	.GASKET..... UOC:AGP	2
31	PFOZZ	2540011774811	11083	6G8424	.VENTILATOR, AIR CIRC..... UOC:AGP	2

END OF FIGURE

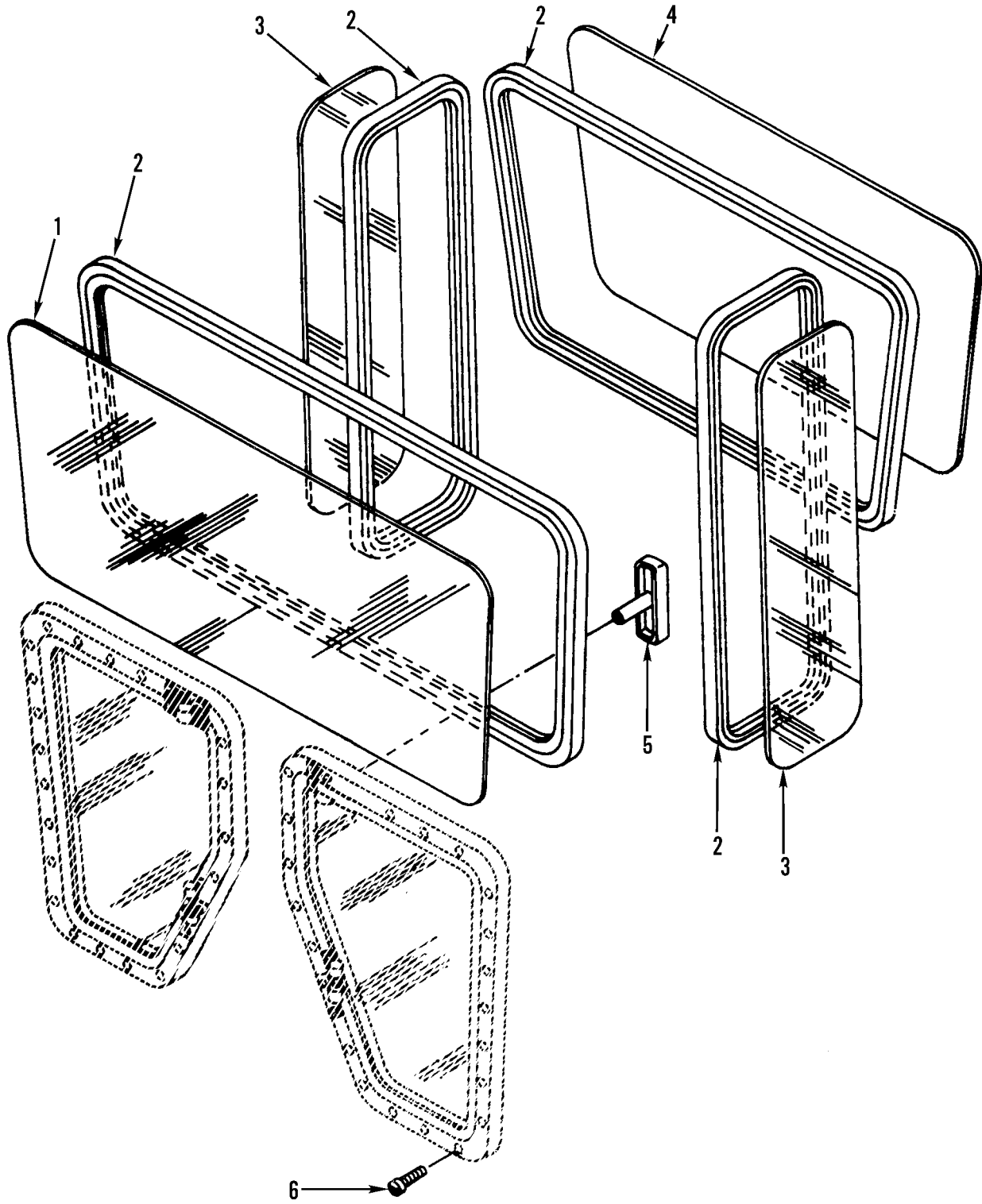

Figure 212. Cab Rollover Protection, Windshields

(1) ITEM NO	(2) SMR CODE	(3) NSN	(4) CAGEC	(5) PART NUMBER	(6) DESCRIPTION AND USABLE ON CODES(UOC)	(7) QTY
					GROUP 1801 BODY, CAB, HOOD, AND HULL ASSEMBLIES FIG. 212 CAB ROLLOVER PROTECTION, WINDSHIELDS	
1	PFFZZ	9340011800142	11083	6G2583	WINDOW,OBSERVATION..... UOC:AGP	1
2	MOOZZ		11083	5P5768-1	SEAL MAKE FROM SEAL,P/N 5P5768..... UOC:AGP	1
3	PFFZZ	9340012034499	11083	6G2581	GLASS,SAFETY,SINGLE..... UOC:AGP	2
4	PFFZZ	9340011669498	11083	6G2061	WINDOW,OBSERVATION..... UOC:AGP	1
5	PFOZZ	5340011861636	11083	5T3093	HANDLE,MANUAL CONTR..... UOC:AGP	2
6	PFOZZ	5305011808689	11083	6V1051	SCREW,CAP,SOCKET HE..... UOC:AGP	26

END OF FIGURE

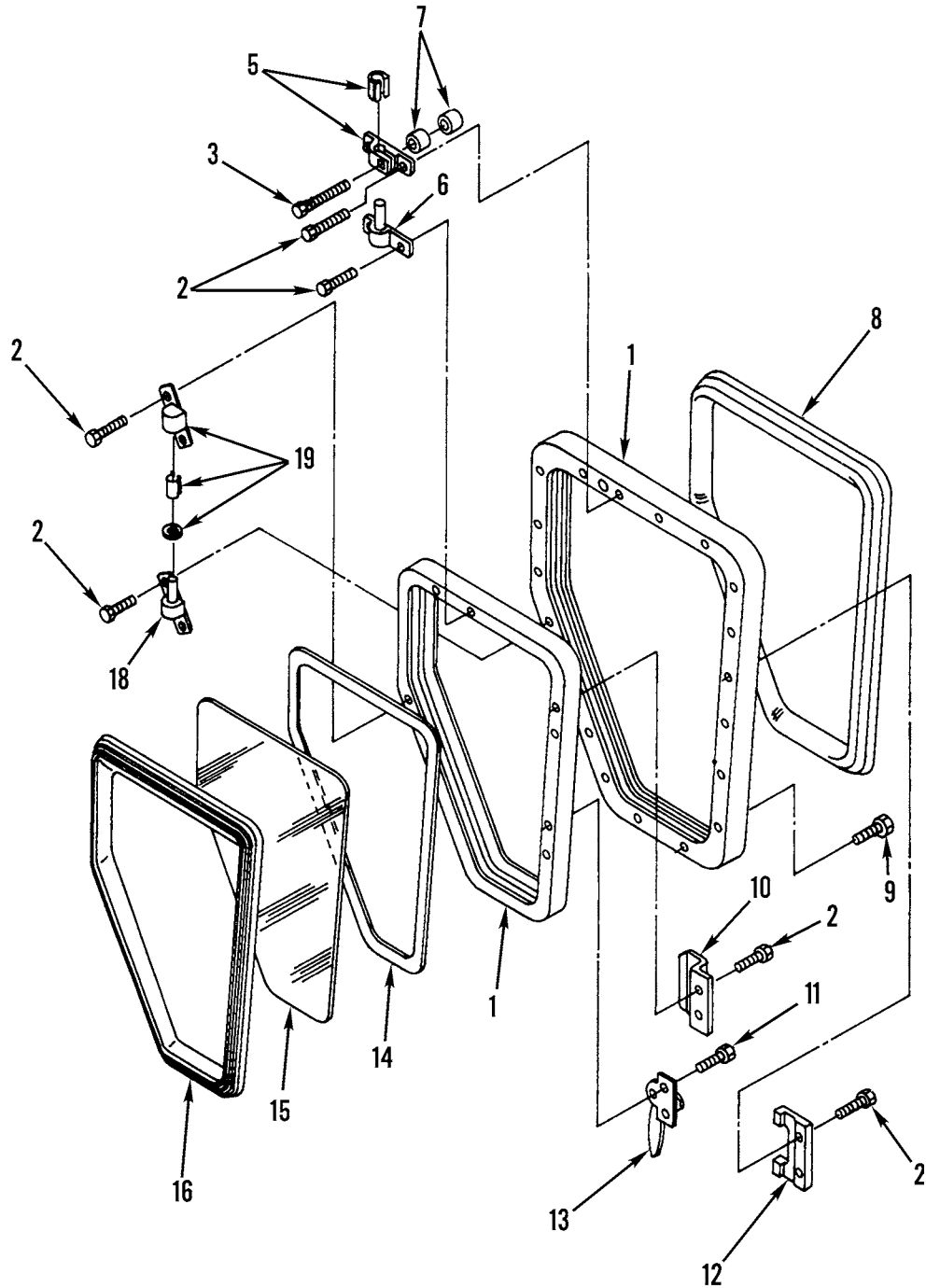
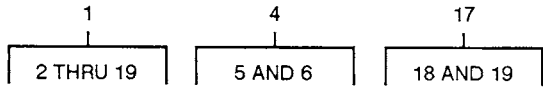

Figure 213. Cab Rollover Protection, Lower Front Window Assembly

(1) ITEM NO	(2) SMR CODE	(3) NSN	(4) CAGEC	(5) PART NUMBER	(6) DESCRIPTION AND USABLE ON CODES(UOC)	(7) QTY
GROUP 1801 BODY, CAB, HOOD, AND HULL ASSEMBLIES FIG. 213 CAB ROLLOVER PROTECTION, LOWER FRONT WINDOW ASSEMBLY						
1	PFOZZ	2510012001036	28882	5000078L	WINDOW,VEHICULAR..... UOC:AGP	1
1	PFOZZ	2510011841963	28882	5000078R	WINDOW,VEHICULAR..... UOC:AGP	1
2	PFOZZ	5305011783694	11083	1H3340	.SCREW,CAP,SOCKET HE..... UOC:AGP	17
3	PFOZZ	5306011850574	28882	50767	.BOLT,SQUARE NECK..... UOC:AGP	1
4	PFOZZ	3040011827352	28882	90109	.BRACKET,EYE,ROTATIN..... UOC:AGP	1
4	PFOZZ	3040011843196	11083	8W1028	.BRACKET,EYE,ROTATIN..... UOC:AGP	1
5	XDOZZ	2510011826854	28882	90078	..PARTS KIT,VEHICULAR..... UOC:AGP	1
6	PFOZZ	2510011827817	28882	90071	..PIVOT LEFT..... UOC:AGP	1
6	PFOZZ	3040011843196	11083	8W1028	..BRACKET,EYE,ROTATIN RIGHT..... UOC:AGP	1
7	PFOZZ	5365012673020	28882	50766	.SPACER,SLEEVE..... UOC:AGP	2
8	PAOZZ	5330012043388	28882	60091	.SEAL,NONMETALLIC SP..... UOC:AGP	1
9	PAOZZ	5325011825734	28882	59770	.INSERT,SCREW THREAD..... UOC:AGP	34
10	PFOZZ	2540011827819	11083	5T5126	.HANDLE,PULL..... UOC:AGP	1
11	PFOZZ	5305011804735	11083	1H8456	.SCREW,MACHINE..... UOC:AGP	2
12	PFOZZ	2510011827818	28882	50726	.CATCH,WINDOW STOP..... UOC:AGP	1
13	PFOZZ	5340011842201	28882	95108	.HANDLE,MANUAL CONTR..... UOC:AGP	1
13	PFOZZ	5340011861635	28882	95107	.HANDLE,MANUAL CONTR..... UOC:AGP	1
14	PAOZZ	7510012069494	52152	4016 3/8 WIDE	.TAPE,PRESSURE SENSI..... UOC:AGP	1
15	PAOZZ	2510011827925	11083	1505105	.WINDOW,VEHICULAR..... UOC:AGP	1
16	MOOZZ		28882	Z-64165	.SEAL MAKE FROM SEAL,P/N 6V6969.... UOC:AGP	1
17	PAOZZ	2510011832615	11083	5T1959	.IDLER ASSEMBLY,WIND..... UOC:AGP	1
17	PFOZZ	2510011880206	28882	90044	.PARTS KIT,HOUSING,I..... UOC:AGP	1
18	PFOZZ	2510011842144	28882	90073	..PIVOT ASSEMBLY,IDLE..... UOC:AGP	1
18	XDOZZ		28882	90074	..PIVOT ASSEMBLY,IDLE.....	1

(1) ITEM NO	(2) SMR CODE	(3) NSN	(4) CAGEC	(5) PART NUMBER	(6) DESCRIPTION AND USABLE ON CODES(UOC)	(7) QTY
19	PFOZZ	2510011824470	28882	90076	UOC:AGP ..PARTS KIT,HOUSING,I.....	1
					UOC:AGP	

END OF FIGURE

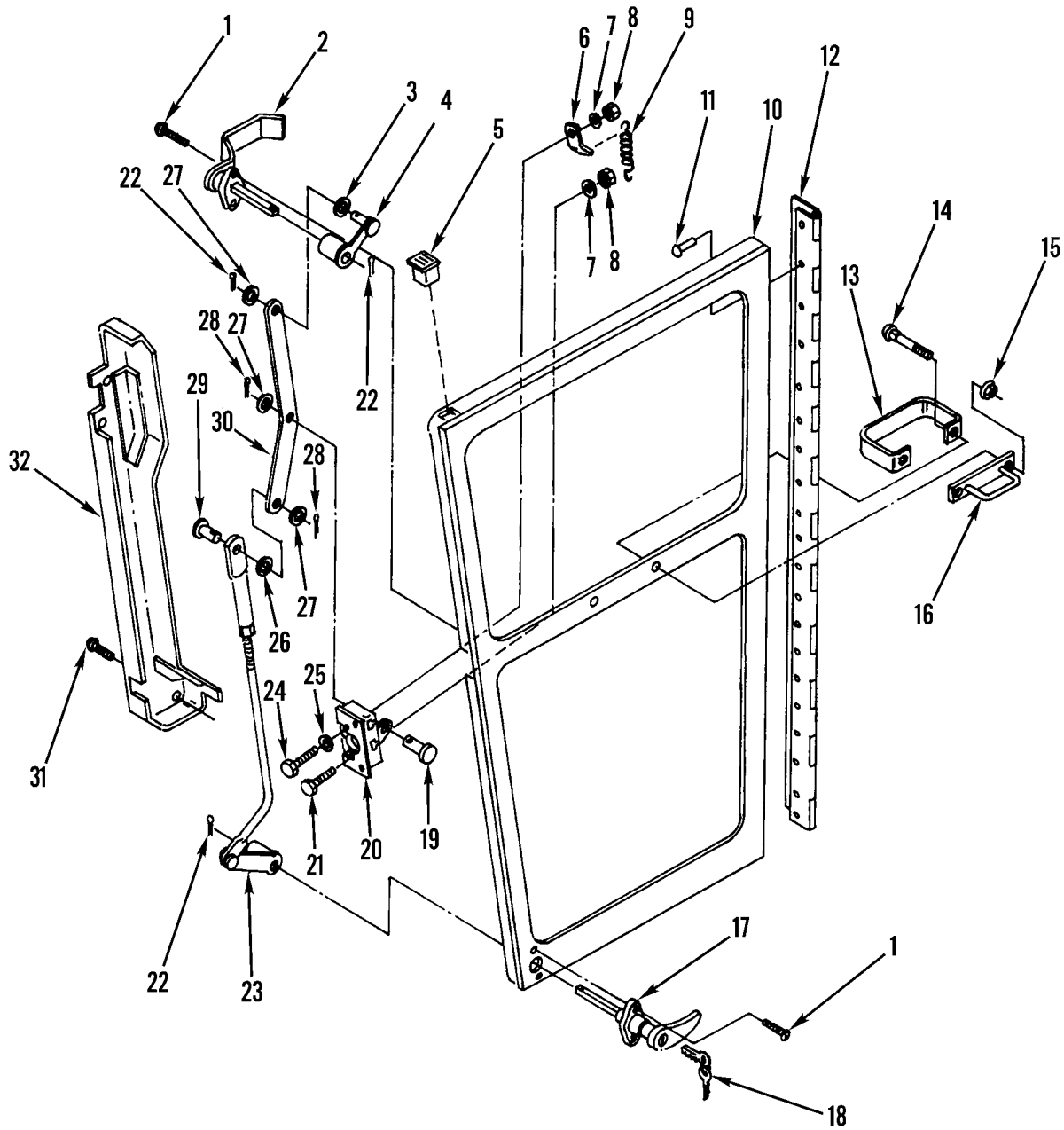
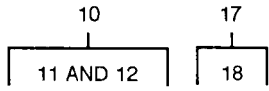

Figure 214. Cab Rollover Protection, Door Assembly

(1) ITEM NO	(2) SMR CODE	(3) NSN	(4) CAGEC	(5) PART NUMBER	(6) DESCRIPTION AND USABLE ON CODES(UOC)	(7) QTY
					GROUP 1801 BODY, CAB, HOOD, AND HULL ASSEMBLIES FIG. 214 CAB ROLLOVER PROTECTION, DOOR ASSEMBLY	
1	PFOZZ	5305004041403	11083	4B1273	SCREW, MACHINE..... UOC:AGP	8
2	PFOZZ	2540011816738	27182	210-090-2-0-0-03	HANDLE, DOOR, VEHICUL..... UOC:AGP	2
3	PFOZZ	5310010629903	11083	4L6499	WASHER..... UOC:AGP	2
4	PFOZZ	5342011815824	27182	S33-LKRZNCT	ARM, HAND CRANK RIGHT..... UOC:AGP	1
4	PFOZZ	2540011813686	27182	S33-LKLXZNCT	ARM, BODY LEFT..... UOC:AGP	1
5	PFOZZ	5340011821869	99017	FP-204	CAP-PLUG, PROTECTIVE..... UOC:AGP	2
6	PFOZZ	2510011811935	11083	9P0441	PLATE..... UOC:AGP	2
7	PFOZZ	5310008094058	96906	MS27183-10	WASHER, FLAT..... UOC:AGP	8
8	PFOZZ	5310000050779	11083	4L6458	NUT, PLAIN, HEXAGON..... UOC:AGP	8
9	PFOZZ	5360011782193	11083	4H3521	SPRING, HELICAL, EXTE..... UOC:AGP	2
10	PFOZZ	2510011844471	11083	6G2284	DOOR, VEHICULAR RIGHT..... UOC:AGP	1
10	PFOZZ	2510011787071	11083	6G2285	DOOR, VEHICULAR LEFT..... UOC:AGP	1
11	PAOZA	5320010639029	61957	SD86BS	.RIVET, BLIND..... UOC:AGP	14
12	PFOZZ	5340011845893	11083	6G2296	.HINGE, BUTT..... UOC:AGP	1
13	PFOZZ	5340011875933	27182	220-060-1-0-0-00	HANDLE, BAIL..... UOC:AGP	2
14	PFOZZ	5306011791300	11083	3B0730	BOLT, SQUARE NECK..... UOC:AGP	4
15	PFOZZ	5310010617921	11083	9L9814	NUT..... UOC:AGP	4
16	PFOZZ	5340011811727	11083	5T9982	HANDLE, BOW..... UOC:AGP	2
17	PFOZZ	2540011815826	27182	20072-3/4	HANDLE, DOOR, VEHICUL..... UOC:AGP	2
18	PFOZZ	5342012141787	27182	PK500	.KEY, MASTER..... UOC:AGP	2
19	PFOZZ	5315011812558	11083	9P6895	PIN, STRAIGHT, HEADED..... UOC:AGP	2
20	PFOZZ	5340011831679	11083	6V6778	CATCH, CLAMPING RIGHT HAND..... UOC:AGP	1
20	PAOZZ	5340011855915	11083	6V6777	CATCH, CLAMPING LEFT HAND..... UOC:AGP	1
21	PFOZZ	5306004238784	11083	7B2742	BOLT, MACHINE.....	4

(1) ITEM NO	(2) SMR CODE	(3) NSN	(4) CAGEC	(5) PART NUMBER	(6) DESCRIPTION AND USABLE ON CODES(UOC)	(7) QTY
22	XDOZZ		11083	3B4609	UOC:AGP PIN.....	6
23	PAOZZ	2540012032399	27182	S33CXXRXZNRC	UOC:AGP LINK ASSEMBLY,DOOR.....	1
24	PFOZZ	5306004238313	11083	1B2713	UOC:AGP BOLT,MACHINE.....	4
25	PFOZZ	5310011051863	11083	8M2337	UOC:AGP WASHER,FLAT.....	4
26	PFOZZ	5310003628168	61208	M2048F	UOC:AGP WASHER,FLAT.....	2
27	PFOZZ	5310010955730	11083	5D2751	UOC:AGP WASHER,SPRING TENSI.....	6
28	PFOZZ	5315008392325	80205	MS24665-132	UOC:AGP PIN,COTTER.....	4
29	PFOZZ	5315003639729	11083	6B8193	UOC:AGP PIN,STRAIGHT,HEADED.....	2
30	XDOZZ		11083	6G6432	UOC:AGP CONNECTING LINK,RIG.....	2
31	PFOZZ	5305011825249	11083	6V3884	UOC:AGP SCREW,CAP,SOCKET HE.....	6
32	PFOZZ	2510011792563	11083	6G6688	UOC:AGP COVER ASSEMBLY RIGHT HAND.....	1
32	PFOZZ	2510011787070	11083	6G6687	UOC:AGP COVER ASSEMBLY,BODY LEFT HAND.....	1

END OF FIGURE

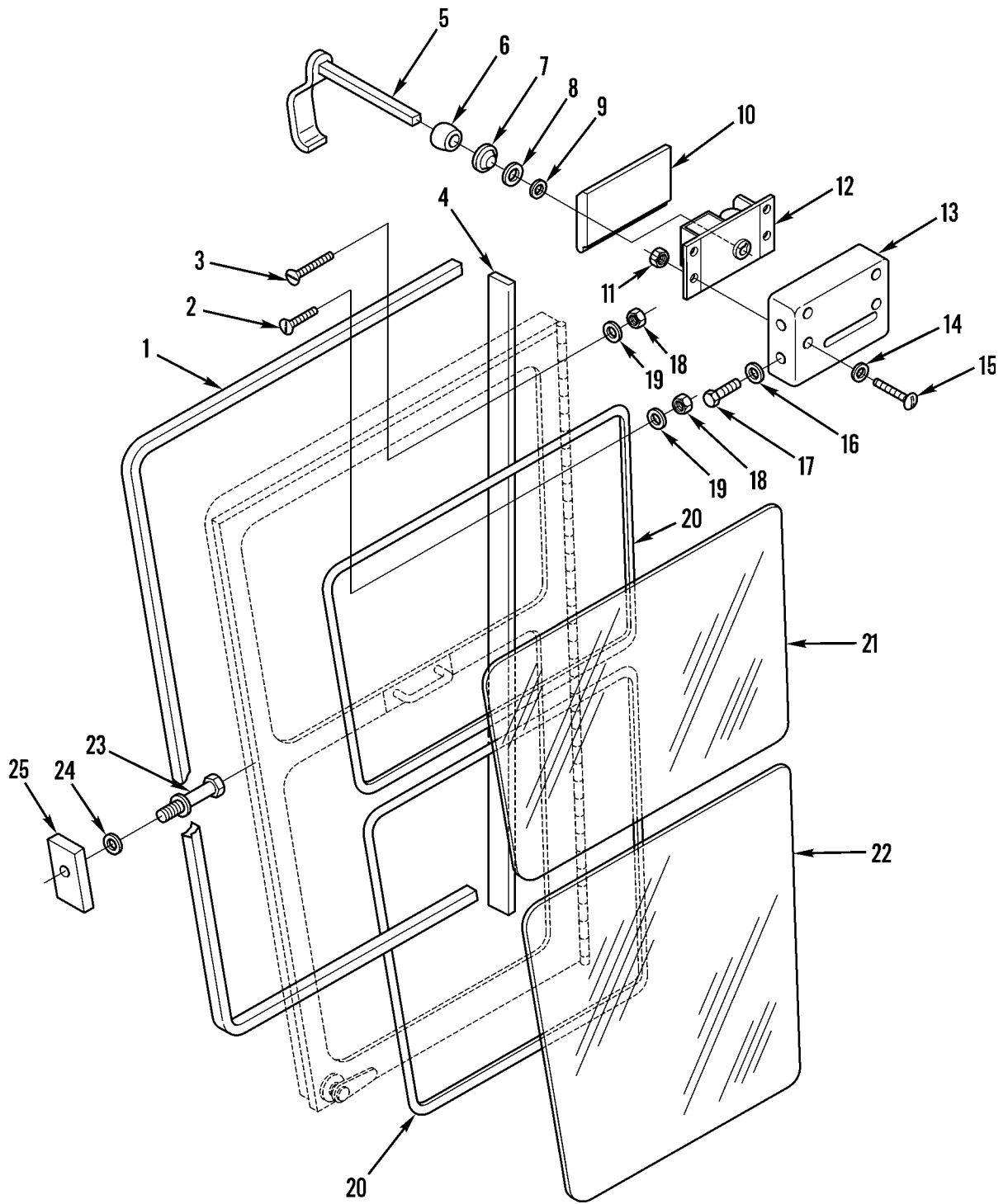

Figure 215. Cab Rollover Protection, Door Panels and Handle (Sheet 1 of 2)

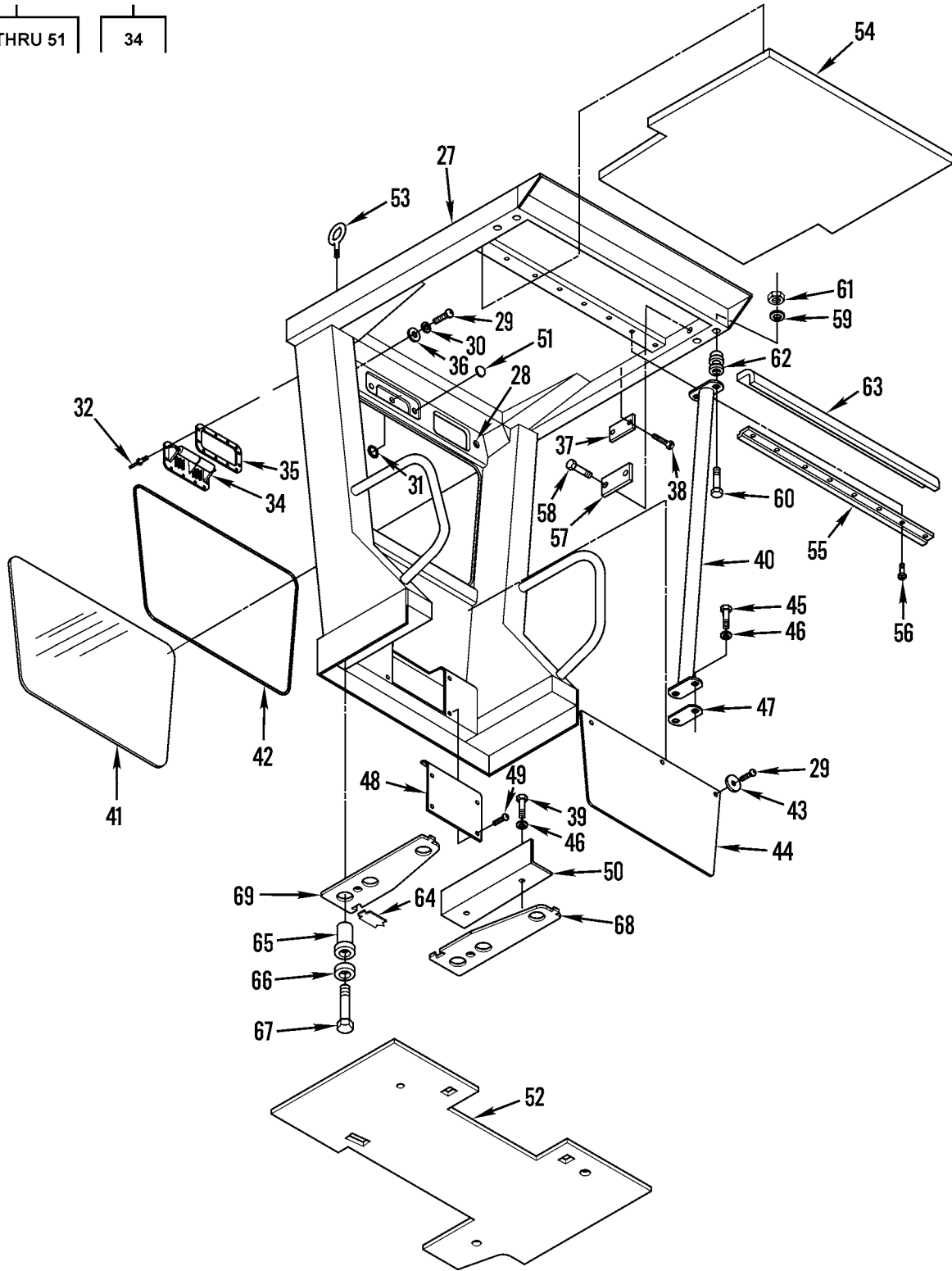
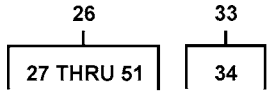

Figure 215. Cab Rollover Protection, Door Panels and Handle (Sheet 2 of 2)

(1) ITEM NO	(2) SMR CODE	(3) NSN	(4) CAGEC	(5) PART NUMBER	(6) DESCRIPTION AND USABLE ON CODES(UOC)	(7) QTY
GROUP 1801 BODY, CAB, HOOD, AND HULL ASSEMBLIES FIG. 215 CAB ROLLOVER PROTECTION, DOOR PANELS AND HANDLE						
1	MOOZZ		11083	5P1040	SEAL MAKE FROM SEAL,P/N 5P5648..... UOC:AGP	1
2	PFOZZ	5305010631423	11083	4B1282	SCREW..... UOC:AGP	23
3	PAOZZ	5305012252091	11083	1H8294	SCREW,MACHINE..... UOC:AGP	5
4	MOOZZ		11083	6V5164	SEAL MAKE FROM SEAL,P/N 5P5648..... UOC:AGP	2
5	PFOZZ	2540011798860	11083	2G7801	HANDLE,DOOR,VEHICUL..... UOC:AGP	2
6	PFOZZ	5355011821685	11083	2G7843	KNOB..... UOC:AGP	2
7	PAOZZ	3110011809132	11083	2G7842	RETAINER,BALL..... UOC:AGP	2
8	PFOZZ	5310001174788	11083	5M2894	WASHER,FLAT..... UOC:AGP	2
9	PFOZZ	5310012244652	78553	C11914-028	PUSH ON NUT..... UOC:AGP	2
10	PFOZZ	5330011834073	11083	9D5182	SEAL,NONMETALLIC SP..... UOC:AGP	2
11	PFOZZ	5310009382013	80205	MS35649-224	NUT,PLAIN,HEXAGON..... UOC:AGP	8
12	PFOZZ	5340011815123	27182	S55AC1LXZNCT	LATCH,RIM..... UOC:AGP	1
12	PFOZZ	5340011836091	27182	S55AC1RXZNCT	LATCH,RIM..... UOC:AGP	1
13	PFOZZ	3040011810304	11083	6G1623	BRACKET,EYE,NONROTA..... UOC:AGP	2
14	PFOZZ	5310011658513	78189	1212-00	WASHER,LOCK..... UOC:AGP	8
15	PFOZZ	5305010983111	11083	4B1244	SCREW,MACHINE..... UOC:AGP	8
16	PFOZZ	5310010512360	11083	5P0537	WASHER..... UOC:AGP	8
17	PFOZZ	5305010964550	11083	4M5283	SCREW,CAP,HEXAGON H..... UOC:AGP	8
18	PFOZZ	5310009050762	96906	MS51967-3	NUT,PLAIN,HEXAGON..... UOC:AGP	28
19	PFOZZ	5310010980634	78189	WD23875	WASHER,SPRING TENSI..... UOC:AGP	5
20	MOOZZ		11083	5P5768-1	SEAL MAKE FROM SEAL,P/N 5P5768..... UOC:AGP	2
21	PFFZZ	2510011783166	11083	6G2394	WINDOW,VEHICULAR..... UOC:AGP	2
22	PFFZZ	2510011783165	11083	6G2393	WINDOW,VEHICULAR..... UOC:AGP	2
23	PFOZZ	5340011808850	11083	6V5158	STUD,FRICTION CATCH.....	2

(1) ITEM NO	(2) SMR CODE	(3) NSN	(4) CAGEC	(5) PART NUMBER	(6) DESCRIPTION AND USABLE ON CODES(UOC)	(7) QTY
24	PFOZZ	5310008184569	02249	1202	UOC:AGP WASHER, FLAT.....	6
25	PAOZZ	5310011815043	11083	9G2858	UOC:AGP NUT, PLAIN, RECTANGUL.....	2
26	PFOZZ	2590011741266	11083	6G2150	UOC:AGP ROLL OVER GROUP.....	1
27	PAOZZ	2510012928567	11083	8W5813	UOC:AF9, AGM, AGN, F10 .COVER, ROLLOVER PROT.....	1
28	PFOZZ	2510012919669	11083	5T7176	UOC:AF9, AGM, AGN, F10 .PANEL, BODY, VEHICULA.....	1
29	PFOZZ	5305011825249	11083	6V3884	UOC:AF9, AGM, AGN, F10 .SCREW, CAP, SOCKET HE.....	7
30	PFOZZ	5310011604543	11083	3P9901	UOC:AF9, AGM, AGN, F10 .WASHER, FLAT.....	2
31	PFOZZ	5340012931196	11083	6V3928	UOC:AF9, AGM, AGN, F10 .PLUG, PROTECTIVE, DUS.....	1
32	PFOZZ	5320009567355	07707	AD64H	UOC:AF9, AGM, AGN, F10 .RIVET, BLIND.....	24
33	PFOZZ	2540012923663	3J335	648-004	UOC:AF9, AGM, AGN, F10 .VENTILATOR, AIR CIRC.....	2
34	PFOZZ	3120012935384	30187	31010	UOC:AF9, AGM, AGN, F10 .BEARING, SLEEVE.....	2
35	PFOZZ	5330011703756	11083	6G2396	UOC:AF9, AGM, AGN, F10 .GASKET.....	2
36	PFOZZ	5310010980634	78189	WD23875	UOC:AF9, AGM, AGN, F10 .WASHER, SPRING TENSI.....	4
37	PFOZZ		11083	1074672	UOC:AF9, AGM, AGN, F10 .PLATE.....	1
38	PAOZZ	5305002535615	80205	MS21318-21	UOC:AF9, AGM, AGN, F10 .SCREW, DRIVE.....	4
39	PFOZZ	5306004238117	11083	0S1595	UOC:AF9, AGM, AGN, F10 .BOLT, MACHINE.....	4
40	PFOZZ	2590011692702	11083	6G2222	UOC:AF9, AGM, AGN, F10 .SUPPORT ASSEMBLY, RO.....	2
41	PFOZZ	9340011669498	11083	6G2061	UOC:AF9, AGM, AGN, F10 .WINDOW, OBSERVATION.....	1
42	MOOZZ		11083	5P5768-1	UOC:AF9, AGM, AGN, F10 .SEAL, NONMETALLIC SP MAKE FROM SEAL, P/N 5P5768.....	1
43	PFOZZ	5310011685569	11083	6G5214	UOC:AF9, AGM, AGN, F10 .WASHER, FLAT.....	3
44	PFOZZ	2540013438529	11083	5T9410	UOC:AF9, AGM, AGN, F10 .INSULATION, THERMAL,.....	1
45	PFOZZ	5306002638978	11083	0S1587	UOC:AF9, AGM, AGN, F10 .BOLT, MACHINE.....	4
46	PFOZZ	5310010980624	11083	5P8245	UOC:AF9, AGM, AGN, F10 .WASHER, FLAT.....	8
47	PFOZZ	5365011770108	11083	9D0424	UOC:AF9, AGM, AGN, F10 .SPACER, PLATE.....	8
48	PFOZZ	5340011753866	11083	6G2847	UOC:AF9, AGM, AGN, F10 .COVER, ACCESS.....	1

(1) ITEM NO	(2) SMR CODE	(3) NSN	(4) CAGEC	(5) PART NUMBER	(6) DESCRIPTION AND USABLE ON CODES(UOC)	(7) QTY
49	PFOZZ	5305011601995	11083	4V6981	.SCREW,CAP,SOCKET HE..... UOC:AF9,AGM,AGN,F10	6
50	PFOZZ	5340011683998	11083	8D6787	.BRACKET,ANGLE..... UOC:AF9,AGM,AGN,F10	2
51	PFOZZ	5340010991434	95760	16-400-P	.PLUG,PROTECTIVE,DUS..... UOC:AF9,AGM,AGN,F10	2
52	PFOZZ	2540012919722	11083	8X7239	MAT,FLOOR..... UOC:AF9,AGM,AGN,F10	1
53	PFOZZ	5306011722527	11083	1P7409	BOLT,EYE..... UOC:AF9,AGM,AGN,F10	2
54	PFOZZ		11083	5T9323	INSULATION BLANKET,..... UOC:AF9,AGM,AGN,F10	1
55	PFOZZ		11083	6G3315	BRACKET,DOUBLE ANGL..... UOC:AF9,AGM,AGN,F10	1
56	PFOZZ	5305011825249	11083	6V3884	SCREW,CAP,SOCKET HE..... UOC:AF9,AGM,AGN,F10	8
57	PFOZZ		11083	6G2422	COVER,ACCESS..... UOC:AF9,AGM,AGN,F10	2
58	PFOZZ	5305011522589	11083	6V2687	SCREW,TAPPING..... UOC:AF9,AGM,AGN,F10	4
59	PFOZZ	5310001931076	11083	2S1654	WASHER,FLAT..... UOC:AF9,AGM,AGN,F10	4
60	PFOZZ	5306002685798	11083	0L1329	BOLT,MACHINE..... UOC:AF9,AGM,AGN,F10	4
61	PFOZZ	5310009720479	11083	1F7958	NUT,PLAIN,HEXAGON..... UOC:AF9,AGM,AGN,F10	4
62	PFOZZ		11083	0643274	MOUNT..... UOC:AF9,AGM,AGN,F10	4
63	PFOZZ		11083	5T9409	INSULATION BLANKET,..... UOC:AF9,AGM,AGN,F10	1
64	PFOZZ	3830010947513	11083	2G8642	PAD,INSULATION..... UOC:AF9,AGM,AGN,F10	1
65	PFOZZ	3120012027624	11083	6G5159	BUSHING,SLEEVE..... UOC:AF9,AGM,AGN,F10	6
66	PFOZZ	5310011748242	11083	6G6206	WASHER,FLAT..... UOC:AF9,AGM,AGN,F10	6
67	PFOZZ	5306004239358	11083	4B5219	BOLT,MACHINE..... UOC:AF9,AGM,AGN,F10	6
68	PFOZZ	5330011965592	11083	6G5231	GASKET RIGHT SIDE..... UOC:AF9,AGM,AGN,F10	1
69	PFOZZ	2590011745994	11083	6G5229	PAD,CUSHIONING LEFT SIDE..... UOC:AF9,AGM,AGN,F10	1

END OF FIGURE

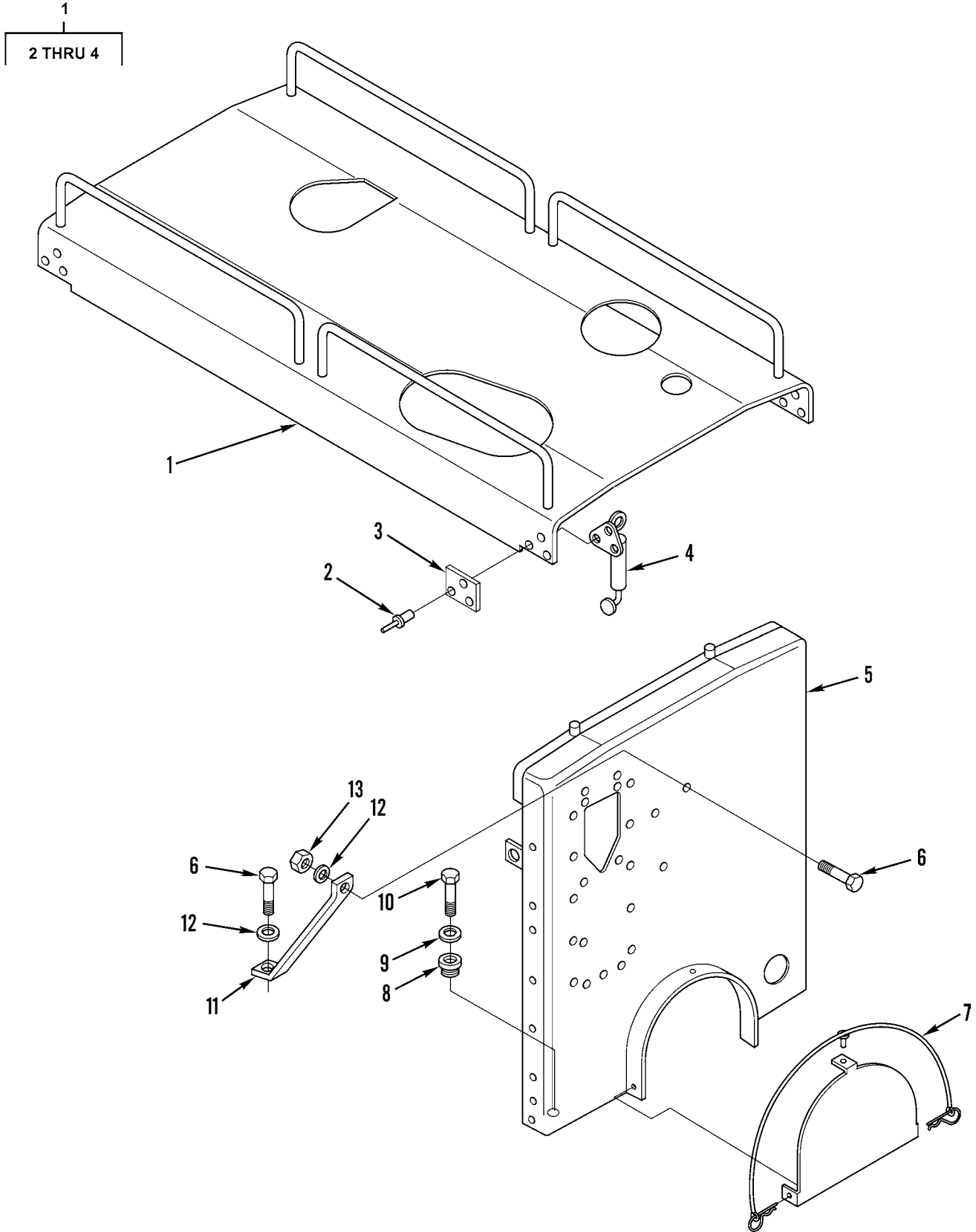

Figure 216. Hood Assembly and Mounting

(1) ITEM NO	(2) SMR CODE	(3) NSN	(4) CAGEC	(5) PART NUMBER	(6) DESCRIPTION AND USABLE ON CODES(UOC)	(7) QTY
GROUP 1801 BODY, CAB, HOOD, AND HULL ASSEMBLIES						
FIG. 216 HOOD ASSEMBLY AND MOUNTING						
1	PFOOO	2510011691981	11083	6G6979	HOOD,ENGINE COMPART.....	1
2	PFOZZ	5320008503241	07707	SD66BS	.RIVET,BLIND.....	12
3	PFOZZ	2510010625891	11083	2D9335	.PLATE.....	4
4	PFOZZ	2510004238153	11083	0T0537	.LATCH ASSEMBLY,HOOD.....	4
5	PAOZZ	2510012921318	11083	5R8419	PANEL,VEHICULAR OPE.....	1
UOC:F10						
5	PAOZZ	5340012032618	11083	5R7069	COVER,ACCESS.....	1
UOC:AF9,AGM						
5	PAOZZ	2510011774800	11083	5T3170	PANEL ASSEMBLY,DASH.....	1
6	PFOZZ	5306004238117	11083	0S1595	BOLT,MACHINE.....	2
7	PAOZZ	5340011746175	11083	5R7073	STRAP ASSEMBLY.....	1
UOC:AF9,AGM,F10						
8	PFOZZ	5342011668112	76005	CB-1121-4	MOUNT,RESILIENT,WEA.....	2
9	PFOZZ	5310011096753	19207	12256962-1	WASHER,FLAT.....	2
10	PFOZZ	5306002736357	11083	1A1460	BOLT,MACHINE.....	2
11	PFOZZ	5340011690794	11083	7D9533	STRAP,RETAINING.....	1
12	PFOZZ	5310010976720	11083	5P1076	WASHER,SHOULDERED A.....	2
13	PFOZZ	5310007680318	96906	MS51967-14	NUT,PLAIN,HEXAGON.....	1

END OF FIGURE

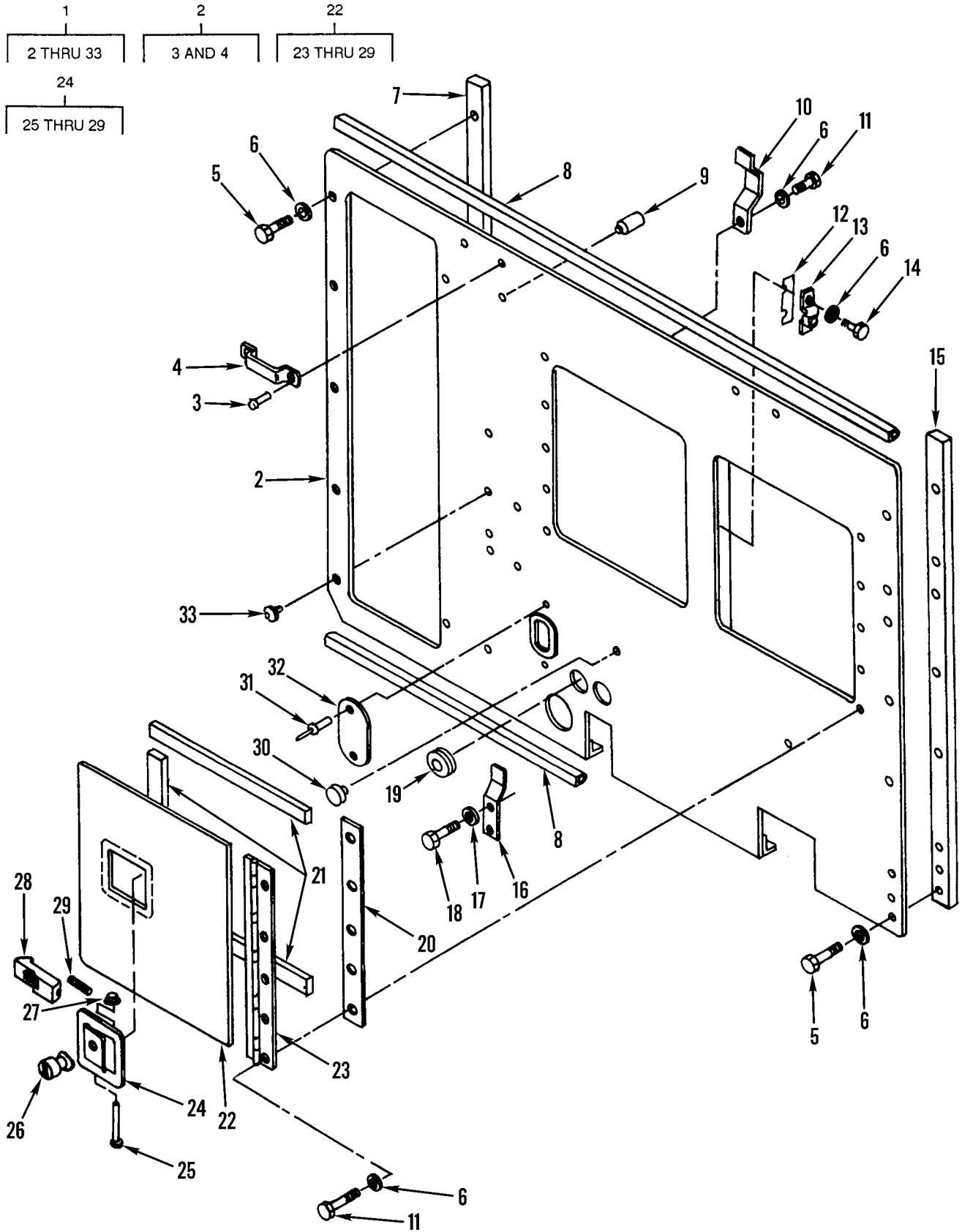

Figure 217. Engine Left Side Panels, Covers, and Mounting

(1) ITEM NO	(2) SMR CODE	(3) NSN	(4) CAGEC	(5) PART NUMBER	(6) DESCRIPTION AND USABLE ON CODES(UOC)	(7) QTY
GROUP 1801 BODY, CAB, HOOD, AND HULL ASSEMBLIES FIG. 217 ENGINE LEFT SIDE PANELS, COVERS, AND MOUNTING						
1	PFOFF	2510011677095	11083	6G9050	DOOR,VEHICULAR.....	1
2	PFOFF	5340011742786	11083	6G2141	.DOOR,ACCESS.....	1
3	PFOZZ	5320012648505	11083	1F1599	..RIVET,SOLID.....	4
4	PFOZZ	2420010626016	11083	6F7013	..HANDLE.....	2
5	PFFZZ	5306010949106	11083	0S1590	.BOLT,MACHINE.....	12
6	PFFZZ	5310010948810	78189	3320-14-01	.WASHER,SQUARE CONE.....	18
7	PAFZZ	2510011734655	11083	5R5359	.BAR,DOOR.....	1
UOC:AF9,F10						
7	PFFZZ	2540011942042	11083	2G3182	.BAR,REINFORCEMENT.....	1
UOC:AGP						
8	MFFZZ		11083	5P5960-98.43	.SEAL,NONMETALLIC SP MAKE FROM SEAL,P/N 5P5960.....	2
9	PAFZZ	5340010951297	11083	2G1135	.BUMPER,NONMETALLIC.....	4
10	PFFZZ	5340011756710	11083	6G2145	.CLIP,RETAINING.....	1
11	PFFZZ	5306002637301	11083	0L1351	.BOLT,MACHINE.....	6
12	PAFZZ	5365010950304	11083	8K1077	.SPACER,PLATE.....	6
13	PFFZZ	5340010995807	11083	3V9562	.STRIKE,CATCH.....	2
14	PFFZZ	5306002604508	11083	0S1594	.BOLT,MACHINE.....	4
15	PAFZZ	2510011800959	11083	5R5358	.BAR,DOOR,VEHICULAR.....	1
UOC:AF9,F10						
15	PFFZZ	2590011929705	11083	2G3183	.BAR,SOUND SUPPRESSI.....	1
UOC:AGP						
16	PFFZZ	5340011695611	11083	2G7956	.BRACKET,DOUBLE ANGL.....	1
17	PFFZZ	5310010976720	11083	5P1076	.WASHER,SHOULDERED A.....	2
18	PFFZZ	5306004238117	11083	0S1595	.BOLT,MACHINE.....	2
19	PAFZZ	5325011768163	11083	2G1133	.GROMMET,NONMETALLIC.....	2
20	PAFZZ	5365011768152	11083	2G1506	.SPACER,PLATE.....	2
21	MFFZZ		11083	6V1391	.SEAL MAKE FROM SEAL,P/N 6V1392....	4
22	PFFFF	2510011677127	11083	6G8945	.DOOR,HATCH,VEHICLE.....	2
23	PFFZZ	5340011710968	11083	2G1509	..HINGE,BUTT.....	1
24	PFFFF	5340011757764	11083	6V1535	..HANDLE,RECESS.....	1
25	PFFZZ	5315011852774	11083	2V3461	...PIN,STRAIGHT,HEADED.....	1
26	PFFZZ	2540011677096	74842	758	...LOCK,DOOR VEHICULAR.....	1
27	PFFZZ	5310009148217	77122	PS188007	...PUSH ON NUT.....	1
28	PFFZZ	5342011823943	71843	2309-4	...BOLT.....	1
29	PFFZZ	5360011778604	11083	2V3457	...SPRING,HELICAL,COMP.....	1
30	PAFZZ	5340011711098	11083	2G7382	.BUMPER,NONMETALLIC.....	2
31	PAFZZ	5320008503233	07707	SD64BS	.RIVET,BLIND.....	2
32	PFFZZ	5365011715387	11083	2G7484	.SPACER,PLATE.....	1
33	PFFZZ	5340010955004	99017	B-641	.PLUG,PROTECTIVE,DUS.....	4

END OF FIGURE

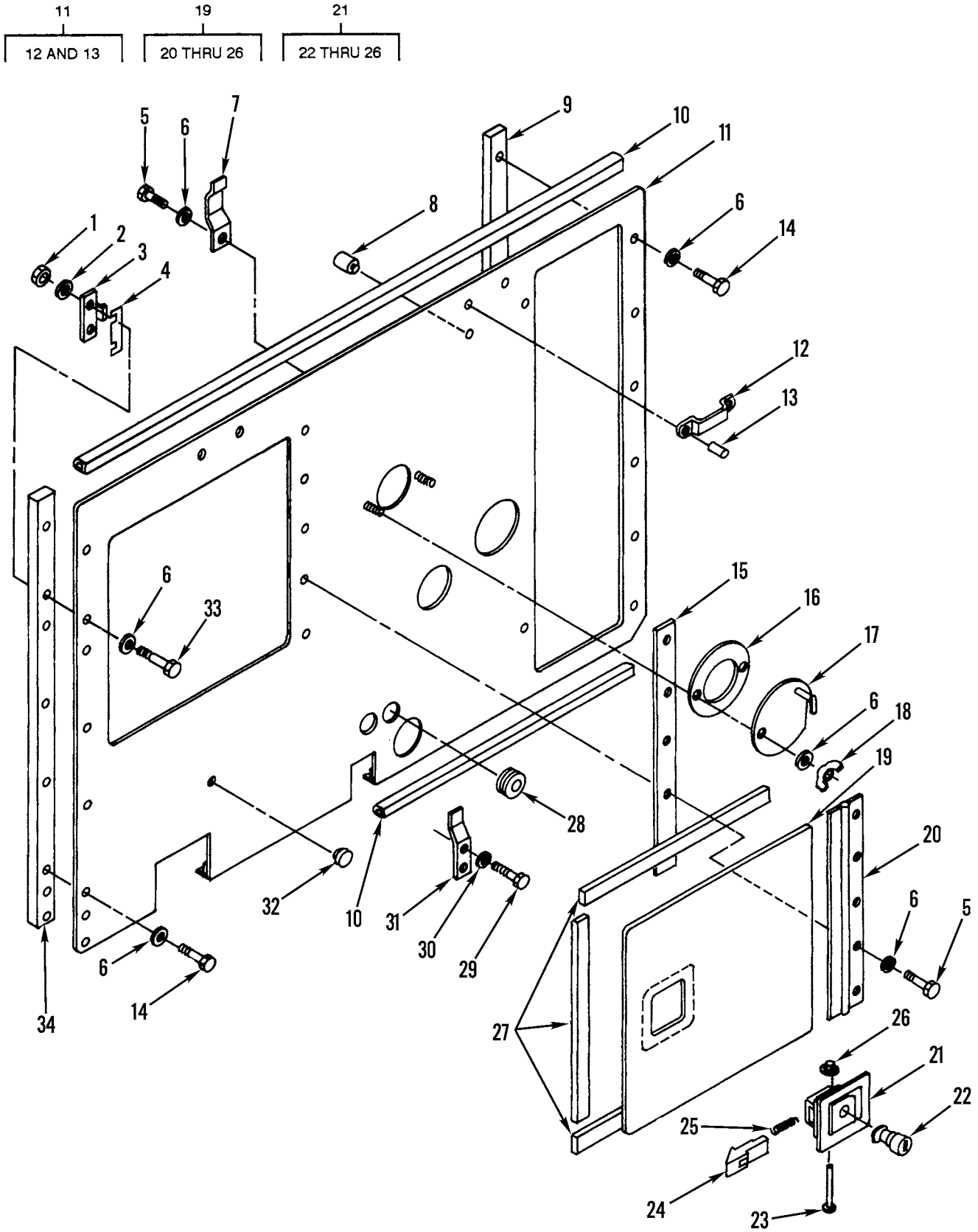

Figure 218. Engine Right Side Panels, Covers, and Mounting

(1) ITEM NO	(2) SMR CODE	(3) NSN	(4) CAGEC	(5) PART NUMBER	(6) DESCRIPTION AND USABLE ON CODES(UOC)	(7) QTY
GROUP 1801 BODY, CAB, HOOD, AND HULL ASSEMBLIES						
FIG. 218 ENGINE RIGHT SIDE PANELS, COVERS, AND MOUNTING						
1	PFFZZ	5310014297859	11083	6V8801	.NUT,PLAIN,HEXAGON.....	2
2	PFFZZ	5310010618633	11083	9L9132	.WASHER.....	2
3	PFFZZ	5340011742769	11083	5T6412	.BRACKET,DOUBLE ANGL.....	1
4	PAFZZ	5365010950304	11083	8K1077	.SPACER,PLATE.....	5
5	PFFZZ	5306002637301	11083	0L1351	.BOLT,MACHINE.....	6
6	PFFZZ	5310010948810	78189	3320-14-01	.WASHER,SQUARE CONE.....	22
7	PFFZZ	5340011756710	11083	6G2145	.CLIP,RETAINING.....	1
8	PAFZZ	5340010951297	11083	2G1135	.BUMPER,NONMETALLIC.....	4
9	PAFZZ	2510011734655	11083	5R5359	.BAR,DOOR.....	1
UOC:AF9,F10						
9	PFFZZ	2540011942042	11083	2G3182	.BAR,REINFORCEMENT.....	1
UOC:AGP						
10	MFFZZ		11083	5P5960-98.43	.SEAL,NONMETALLIC MAKE FROM SEAL,P/ N 5P5960.....	2
11	PFOFF	5342011756911	11083	6G2142	.DOOR,ACCESS.....	1
12	PFFZZ	2420010626016	11083	6F7013	.HANDLE.....	2
13	PFFZZ	5320012648505	11083	1F1599	.RIVET,SOLID.....	4
14	PFFZZ	5306010949106	11083	0S1590	.BOLT,MACHINE.....	12
15	PAFZZ	5365011756905	11083	2G1485	.SPACER,PLATE.....	1
16	PFFZZ	5330010946081	11083	2G1137	.GASKET.....	1
17	PFFZZ	5340011806699	11083	2G6415	.COVER,ACCESS.....	1
18	PFFZZ	5310010882490	96906	MS35425-74	.NUT,PLAIN,WING.....	2
19	PFOFF	5342011756910	11083	6G8946	.DOOR,ACCESS.....	1
20	PFFZZ	5340011733863	11083	2G1484	.HINGE,BUTT.....	1
21	PFFZZ	5340011757764	71843	2319CAT	.HANDLE,RECESS.....	1
22	PFFZZ	2540011677096	74842	758	.LOCK,DOOR VEHICULAR.....	1
23	PFFZZ	5315011852774	71843	2314-10	.PIN,STRAIGHT,HEADED.....	1
24	PFFZZ	5342011823943	71843	2309-4	.BOLT.....	1
25	PFFZZ	5360011778604	11083	2V3457	.SPRING,HELICAL,COMP.....	1
26	PFFZZ	5310009148217	77122	PS188007	.PUSH ON NUT.....	1
27	MOOZZ	5330012776101	11083	6V1392	.SEAL,SPECIAL MAKE FROM SEAL,P/N 6V1392.....	1
28	PAFZZ	5325011768163	11083	2G1133	.GROMMET,NONMETALLIC.....	2
29	PFOZZ	5306004238117	11083	0S1595	.BOLT,MACHINE.....	2
30	PFFZZ	5310010976720	11083	5P1076	.WASHER,SHOULDERED A.....	2
31	PFFZZ	5340011695611	11083	2G7956	.BRACKET,DOUBLE ANGL.....	1
32	PAFZZ	5340011711098	11083	2G7382	.BUMPER,NONMETALLIC.....	2
33	PFFZZ	5306002851368	11083	0L1143	.BOLT,MACHINE.....	2
34	PAFZZ	2510011800959	11083	5R5358	.BAR,DOOR,VEHICULAR.....	1
UOC:AF9,F10						
34	PFFZZ	2590011929705	11083	2G3183	.BAR,SOUND SUPPRESSI.....	1
UOC:AGP						

END OF FIGURE

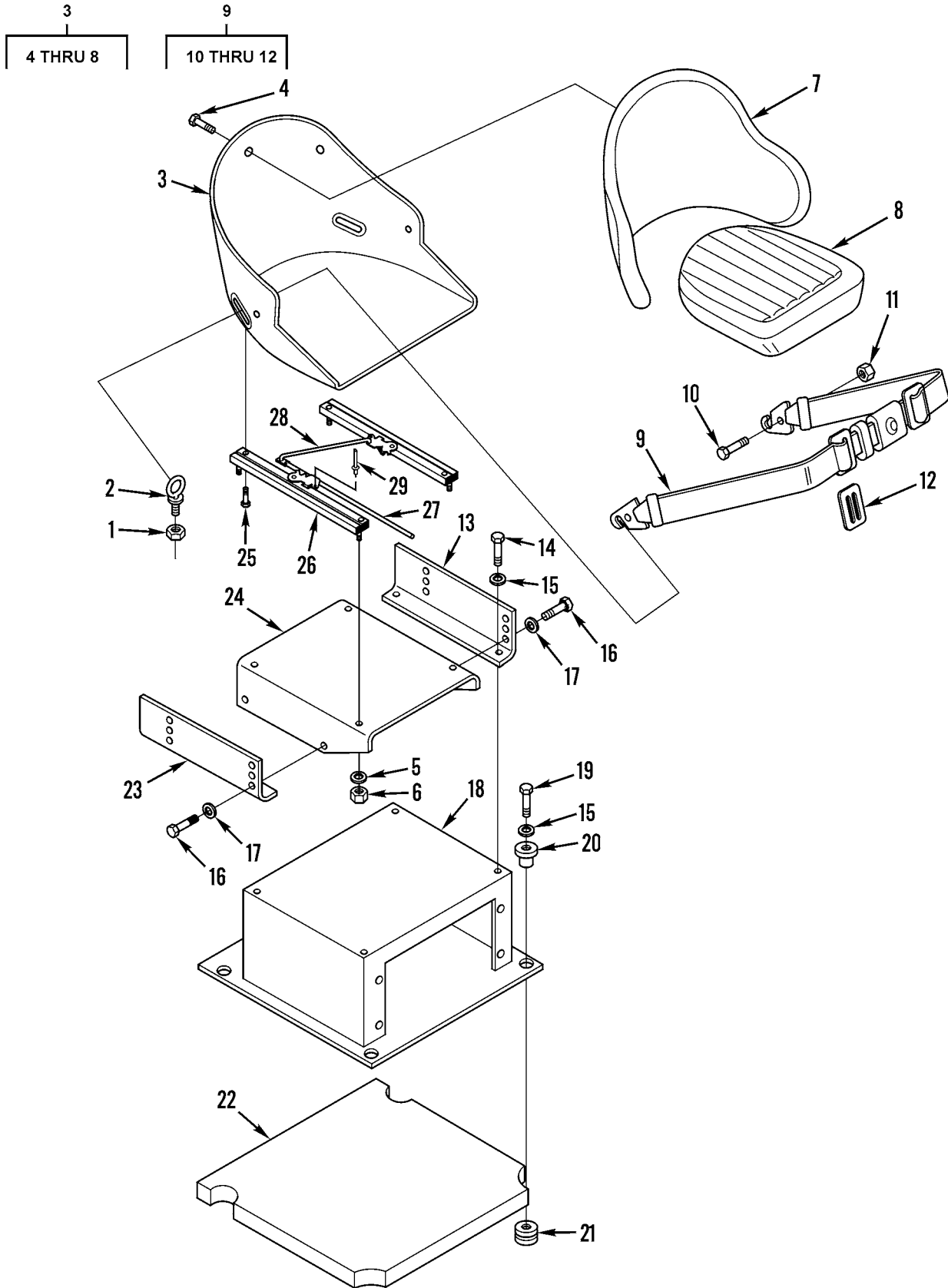

Figure 219. Seat Assembly and Mounting

(1) ITEM NO	(2) SMR CODE	(3) NSN	(4) CAGEC	(5) PART NUMBER	(6) DESCRIPTION AND USABLE ON CODES(UOC)	(7) QTY
GROUP 1806 UPHOLSTERY, SEATS, AND CARPETS FIG. 219 SEAT ASSEMBLY AND MOUNTING						
1	PFOZZ	5310008807745	96906	MS51968-11	NUT, PLAIN, HEXAGON.....	2
2	PFOZZ	5306010643842	11083	8S0933	BOLT, EYE.....	2
3	PFOOO	2540011811034	11083	9D4249	SEAT, VEHICULAR.....	1
4	PFOZZ	5306010629927	11083	9L8398	.BOLT.....	11
5	PFOZZ	5310010954016	11083	5S7384	.WASHER, LOCK.....	4
6	PFOZZ	5310010951526	11083	4M5280	.NUT, PLAIN, HEXAGON.....	4
7	PFOZZ	2540010965001	76359	D6084	.CUSHION, SEAT BACK, V.....	1
8	PFOZZ	2540010950290	76359	D4066	.CUSHION, SEAT, VEHICU.....	1
9	PFOZZ	2540010951105	29944	F04790	BELT, VEHICULAR SAFE.....	1
10	PAOZZ	5305007652121	11083	5M6755	.SCREW, CAP, HEXAGON H..... UOC: AF9, AGP, F10	2
11	PFOZZ	4730014713774	11083	0310249	.LOCKNUT, PIPE..... UOC: AF9, AGP, F10	2
12	PFOZZ	2540011624161	29944	10884	.BUCKLE, SEAT BELT, SA.....	2
13	PFOZZ	5340011718740	76359	C3525-1	BRACKET, ANGLE.....	1
14	PFOZZ	5306002637301	11083	0L1351	BOLT, MACHINE.....	4
15	PFOZZ	5310001174788	11083	5M2894	WASHER, FLAT.....	8
16	PFOZZ	5306004262934	11083	0S1621	BOLT, MACHINE.....	4
17	PFOZZ	5310008095997	96906	MS27183-17	WASHER, FLAT.....	4
18	PFOZZ	2540011793018	11083	5R6865	SUPPORT ASSEMBLY..... UOC: AF9, AGP, F10	1
19	PFOZZ	5306011954681	11083	3B1915	BOLT.....	4
20	PFOZZ	5365010964626	11083	2G8093	SPACER, SLEEVE.....	4
21	PFOZZ	5325010991677	11083	2G8096	GROMMET, NONMETALLIC.....	4
22	PAOZZ	5330011704603	11083	6G2641	GASKET.....	1
23	PFOZZ	5340011771826	76359	C3524-1	BRACKET, ANGLE.....	1
24	PPFZZ	5340011790649	76359	C3523	BRACKET, SPECIAL.....	1
25	PFOZZ	5306012566771	11083	8T5391	BOLT, MACHINE.....	4
26	PFOZZ		11083	9V8789	ADJUSTER.....	
27	PFOZZ	3040012534664	11083	8V3208	LEVER, MANUAL CONTRO.....	
28	PFOZZ		11083	9V8188	ROD.....	
29	PFOZZ	5320012648505	11083	1F1599	RIVET, SOLID.....	2

END OF FIGURE

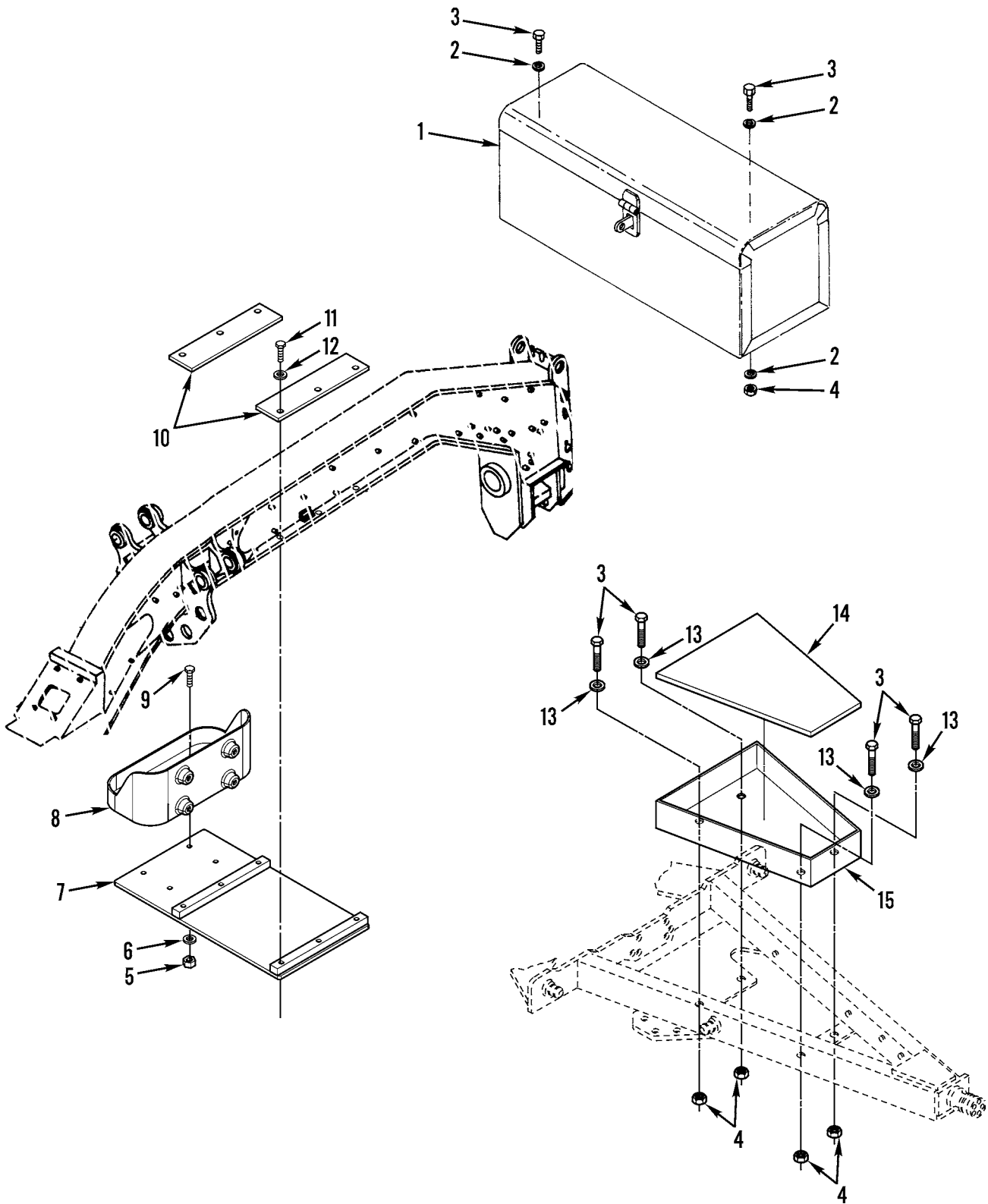

Figure 220. Tool Box and Mounting

(1) ITEM NO	(2) SMR CODE	(3) NSN	(4) CAGEC	(5) PART NUMBER	(6) DESCRIPTION AND USABLE ON CODES(UOC)	(7) QTY
GROUP 1808 STOWAGE RACKS, BOXES, STRAPS, CARRYING CASES, CABLE REELS, HOSE REELS, ETC. FIG. 220 TOOL BOX AND MOUNTING						
1	PFOZZ	5140004264193	11083	3B3427	TOOL BOX,PORTABLE.....	1
2	PFOZZ	5310010618633	11083	9L9132	WASHER..... UOC:AF9,AGP,F10	6
3	PFOZZ	5306002286835	11083	4L6454	BOLT,MACHINE.....	4
4	PFOZZ	5310014297859	11083	6V8801	NUT,PLAIN,HEXAGON.....	2
5	PAOZZ	5310011831237	11083	9S8752	NUT,PLAIN,HEXAGON..... UOC:AF9,F10	4
6	PAOZZ	5310001174788	11083	5M2894	WASHER,FLAT..... UOC:AF9,AGM,F10	2
7	PAOZZ	5340013057705	11083	5R8944	BRACKET,MOUNTING..... UOC:AF9,F10	1
8	PFOZZ	5340013422648	11083	5R6242	BRACKET,MOUNTING..... UOC:AF9,F10	1
9	PAOZZ	5306002604508	11083	0S1594	BOLT,MACHINE..... UOC:AF9,F10	4
10	PAOZZ	5340013058606	11083	5R8936	PLATE,MENDING..... UOC:AF9,F10	2
11	PAOZZ	5306004262934	11083	0S1621	BOLT,MACHINE..... UOC:AF9,F10	6
12	PAOZZ	5310010980624	11083	5P8245	WASHER,FLAT..... UOC:AF9,F10	6
13	PFOZZ	5310010948810	11083	5P1075	WASHER,SQUARE CONE..... UOC:AGM,AGN	4
14	PAOZZ		11083	5R7039	COVER ACCESS..... UOC:AGM,F10	1
15	PAOZZ	2540011726659	11083	5R7059	BOX,ACCESSORIES STO..... UOC:AGM,F10	1

END OF FIGURE

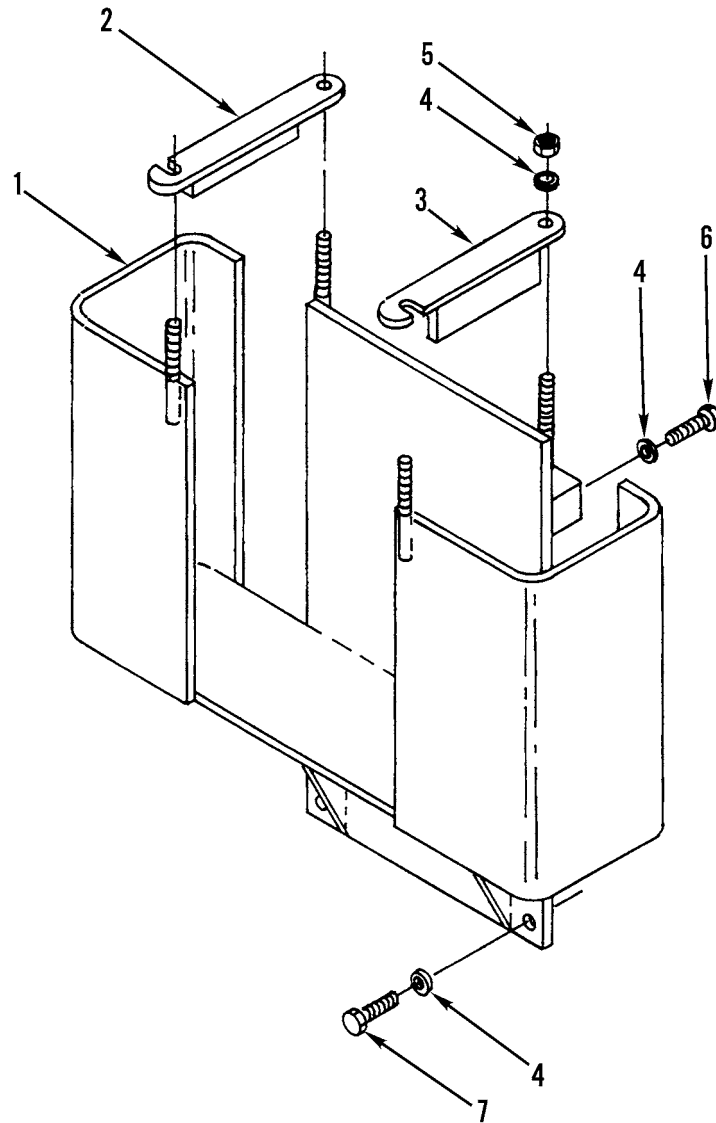

Figure 221. Scarifier Shanks and Tips Storage Box

(1) ITEM NO	(2) SMR CODE	(3) NSN	(4) CAGEC	(5) PART NUMBER	(6) DESCRIPTION AND USABLE ON CODES(UOC)	(7) QTY
					GROUP 1808 STOWAGE RACKS, BOXES, STRAPS, CARRYING CASES, CABLE REELS, HOSE REELS, ETC. FIG. 221 SCARIFIER SHANKS AND TIPS STOWAGE BOX	
1	PFOZZ	2540011798801	11083	5R6369	BOX,ACCESSORIES STO..... UOC:AGP	1
2	PFOZZ	2590011796377	11083	5R6371	PLATE ASSEMBLY,BRAC..... UOC:AGP	1
3	PFOZZ	2590011793016	11083	5R6370	BRACKET,PLATE..... UOC:AGP	1
4	PFOZZ	5310010976720	11083	5P1076	WASHER,SHOULDERED A..... UOC:AGP	8
5	PFOZZ	5310007680318	96906	MS51967-14	NUT,PLAIN,HEXAGON..... UOC:AGP	4
6	PFOZZ	5306002736357	11083	1A1460	BOLT,MACHINE..... UOC:AGP	2
7	PFOZZ	5306004238117	11083	0S1595	BOLT,MACHINE..... UOC:AGP	2

END OF FIGURE

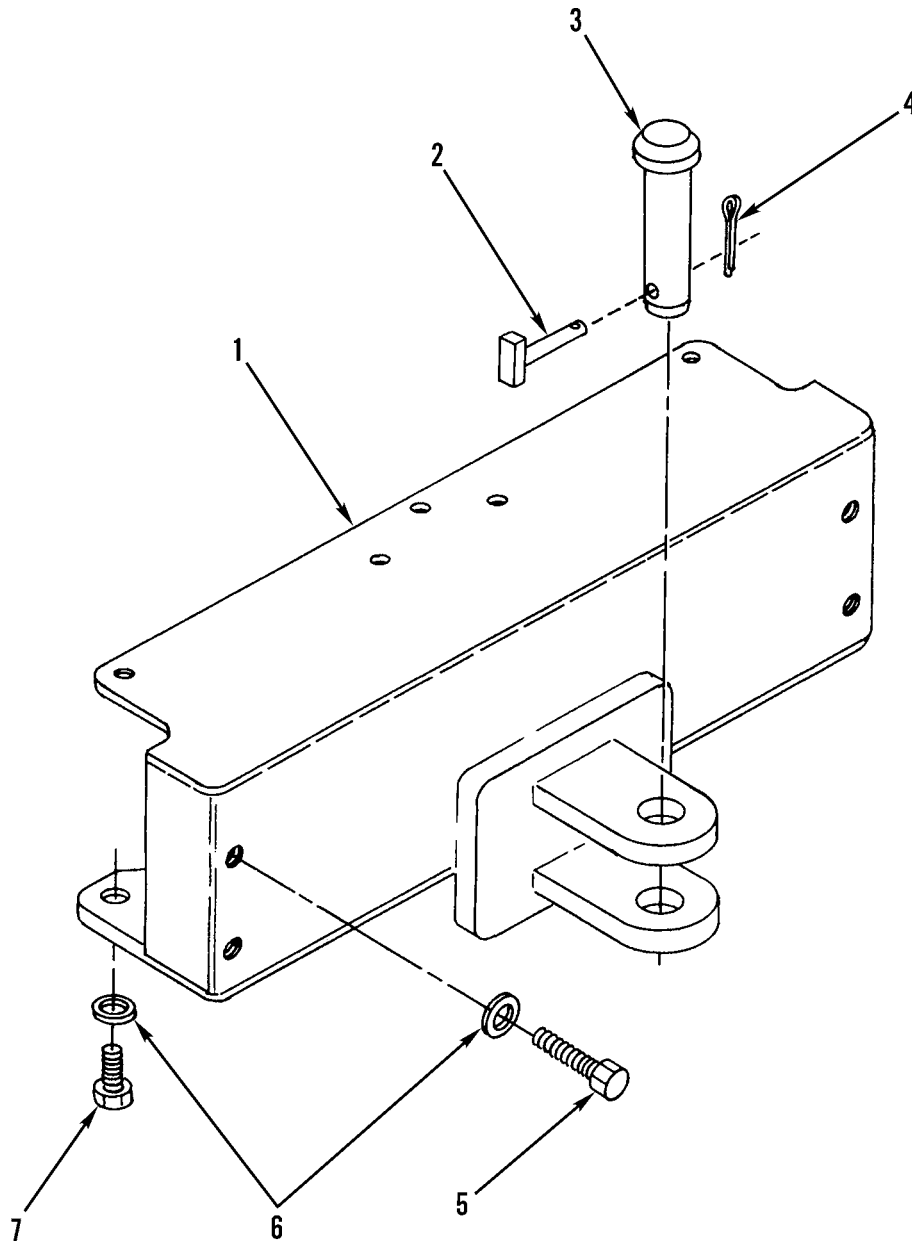

Figure 222. Rear Bumper and Mounting (Sheet 1 of 2)

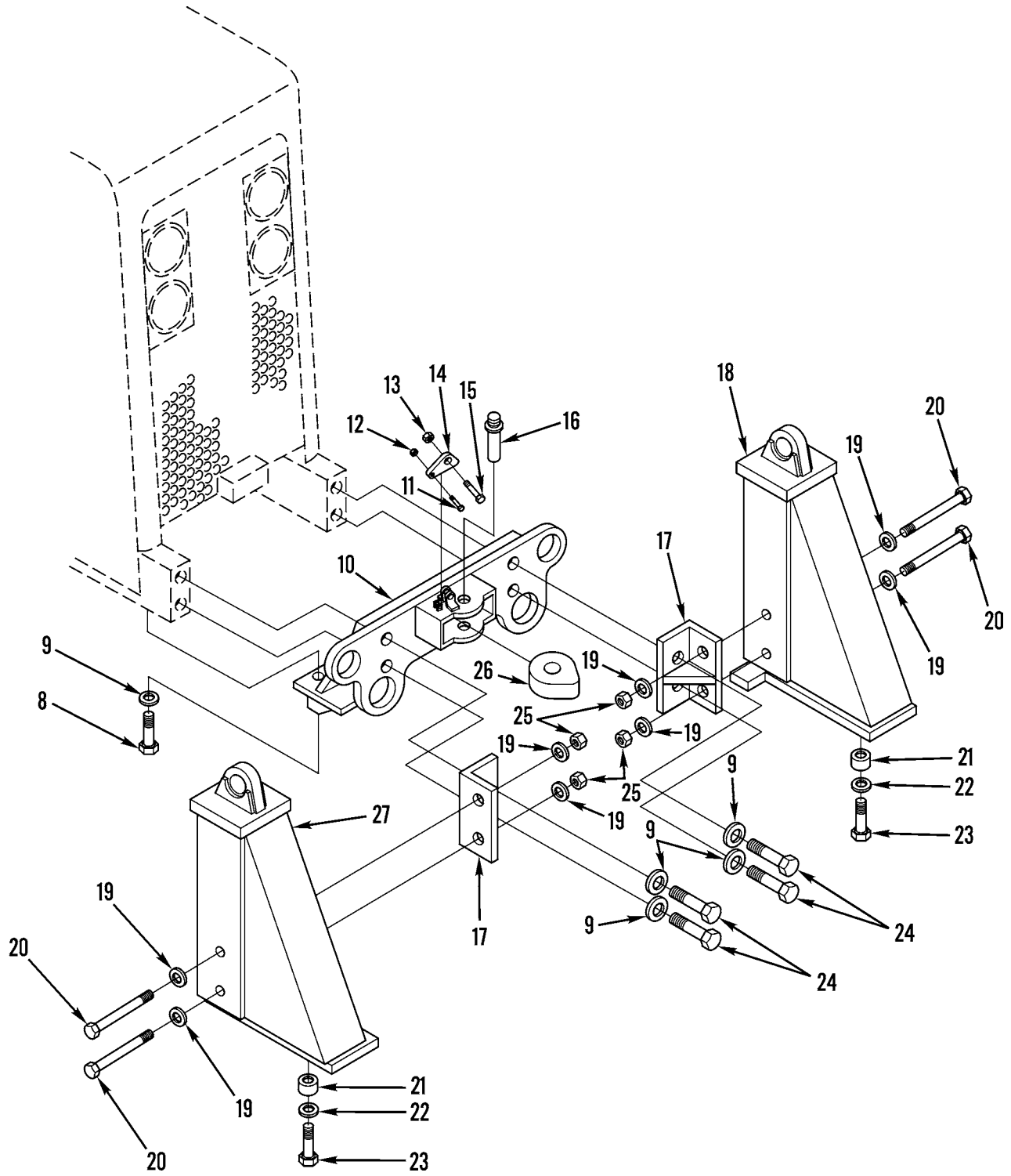

Figure 222. Rear Bumper and Mounting (Sheet 2 of 2)

(1) ITEM NO	(2) SMR CODE	(3) NSN	(4) CAGEC	(5) PART NUMBER	(6) DESCRIPTION AND USABLE ON CODES(UOC)	(7) QTY
					GROUP 21 BUMPERS, GUARDS, AND MARINE FENDERS	
					GROUP 2101 BUMPERS, BRACKETS, GUARDS, AND PROTECTIVE DEVICES	
					FIG. 222 REAR BUMPER AND MOUNTING	
1	PFFZZ	2540011801103	11083	6G3669	BUMPER, VEHICULAR.....	1
					UOC:AGP	
2	PFFZZ	5315003527706	11083	4F0255	PIN, STRAIGHT, HEADED.....	1
					UOC:AGP	
3	PFFZZ	5315002763727	11083	3F6523	PIN, STRAIGHT, HEADED.....	1
					UOC:AGP	
4	PFFZZ	5315000590205	80205	MS24665-490	PIN, COTTER.....	1
					UOC:AGP	
5	PFFZZ	5306002686004	11083	9S1363	BOLT, MACHINE.....	4
					UOC:AGP	
6	PFFZZ	5310004709833	11083	3K5234	WASHER, FLAT.....	8
					UOC:AGP	
7	PFFZZ	5305010977907	11083	0V0450	SCREW, CAP, HEXAGON H.....	4
					UOC:AGP	
8	PFFZZ	5306011701338	11083	8S9093	BOLT, MACHINE.....	6
					UOC:AF9, AGM, AGN, F10	
9	PFFZZ	5310000097704	11083	9M2828	WASHER, FLAT.....	10
					UOC:AF9, AGM, AGN, F10	
10	PFFZZ	2540011677212	11083	5R5311	BUMPER, VEHICULAR.....	1
					UOC:AF9, AGM, AGN, F10	
11	PFFZZ	5305011646340	11083	7B8167	SCREW, CAP, HEXAGON H.....	1
					UOC:AF9, AGM, AGN, F10	
12	PFFZZ	5310011602034	11083	2D6235	NUT, SELF-LOCKING, HE.....	1
					UOC:AF9, AGM, AGN, F10	
13	PFFZZ	5310009445896	24617	12337822	NUT, SELF-LOCKING, HE.....	1
					UOC:AF9, AGM, AGN, F10	
14	PFFZZ	2540001014738	11083	5H2168	LATCH, DRAWBAR PIN.....	1
					UOC:AF9, AGM, AGN, F10	
15	PFFZZ	5306002604502	11083	0S1577	BOLT, MACHINE.....	1
					UOC:AF9, AGM, AGN, F10	
16	PFFZZ	5315010687180	11083	9S8184	PIN DRAW.....	1
					UOC:AF9, AGM, AGN, F10	
17	PAOZZ	5340012931793	11083	5R7169	BRACKET, ANGLE.....	2
					UOC:AF9, AGM, AGN, F10	
18	PAOZZ	2530012926765	11083	5R5341	SUPPORT ASSEMBLY L.H.....	1
					UOC:AF9, AGM, AGN, F10	
19	PAOZZ	5310011022477	11083	5P8248	WASHER, FLAT.....	8
					UOC:AF9, AGM, AGN, F10	
20	PAOZZ	5306000085972	11083	1D4624	BOLT, SPECIAL.....	4
					UOC:AF9, AGM, AGN, F10	
21	PAOZZ	5365012930066	11083	5R5328	SPACER, SLEEVE.....	6
					UOC:AF9, AGM, AGN, F10	
22	PAOZZ	5365012931061	11083	6G6158	SPACER, SLEEVE.....	6
					UOC:AF9, AGM, AGN, F10	
23	PAOZZ	5306011191758	11083	7B8791	BOLT, MACHINE.....	6
					UOC:AF9, AGM, AGN, F10	

(1) ITEM NO	(2) SMR CODE	(3) NSN	(4) CAGEC	(5) PART NUMBER	(6) DESCRIPTION AND USABLE ON CODES(UOC)	(7) QTY
24	PFFZZ	5305001362009	11083	8H5772	SCREW,CAP,HEXAGON H..... UOC:AF9,AGM,AGN,F10	4
25	PAOZZ	5310009785406	11083	2J3506	NUT,PLAIN,HEXAGON..... UOC:AF9,AGM,AGN,F10	4
26	PFFZZ	5340011704741	11083	5R5225	CONNECTOR,ROD END..... UOC:AF9,AGM,AGN,F10	1
27	PAOZZ	2530012933419	11083	5R5342	SUPPORT ASSY MOTOR R.H..... UOC:AF9,AGM,AGN,F10	1

END OF FIGURE

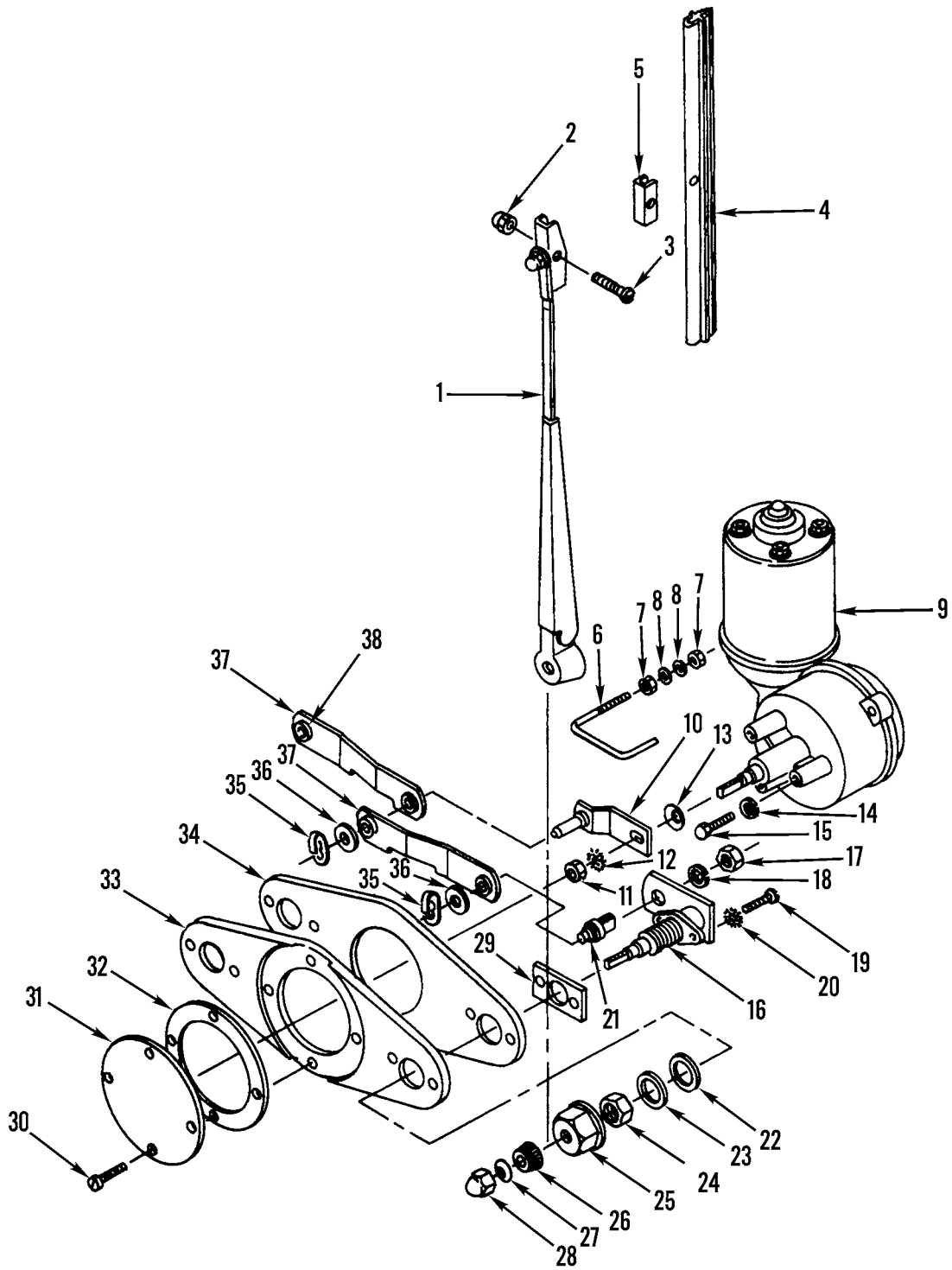
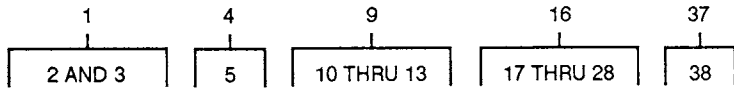

Figure 223. Front Lower Windshield Wiper

(1) ITEM NO	(2) SMR CODE	(3) NSN	(4) CAGEC	(5) PART NUMBER	(6) DESCRIPTION AND USABLE ON CODES(UOC)	(7) QTY
					GROUP 22 BODY, CHASSIS, AND HULL ACCESSORY ITEMS GROUP 2202 ACCESSORY ITEMS FIG. 223 FRONT LOWER WINDSHIELD WIPER	
1	PFOZZ	2540011815838	60703	90640-6	ARM,WINDSHIELD WIPE USE ON SERIAL NO. 7GB00464 AND BELOW.....	2
					UOC:AGP	
1	PAOZZ	2540012224719	53867	3398100523	ARM,WINDSHIELD WIPE USE ON SERIAL NO. 7GB00465 AND ABOVE.....	2
					UOC:AGP	
2	PFOZZ	5310005968007	39428	90631A006	.NUT,SELF-LOCKING,HE.....	1
					UOC:AGP	
3	PFOZZ	5305010948679	11083	2A5926	.SCREW,MACHINE.....	1
					UOC:AGP	
4	PFOZZ	2540011811002	70412	18964	BLADE,WINDSHIELD WI USE ON SERIAL NO. 7GB00464 AND BELOW.....	1
					UOC:AGP	
4	PAOZZ	2540012212187	53867	3398110397	BLADE,WINDSHIELD WI USE ON SERIAL NO. 7GB00465 AND ABOVE.....	2
					UOC:AGP	
5	PFOZZ	5340010629905	11083	5K5695	.CLIP,SPRING TENSION.....	1
					UOC:AGP	
6	PFOZZ	5306011965562	11083	6G2968	BOLT,HOOK.....	2
					UOC:AGP	
7	PFOZZ	5310009382013	96906	MS35649-224	NUT,PLAIN,HEXAGON.....	4
					UOC:AGP	
8	PFOZZ	5310011763998	11083	4B4674	WASHER,FLAT.....	4
					UOC:AGP	
9	PFOZZ		11083	7G8454	MOTOR,WINDSHIELD WI USE ON SERIAL NO. 7GB00464 AND BELOW.....	1
					UOC:AGP	
9	PFOZZ	2540011788913	11083	1010744	MOTOR,WINDSHIELD WI USE ON SERIAL NO. 7GB00465 AND ABOVE.....	1
					UOC:AGP	
10	PAOZZ	2540010953656	24956	LE721124A-1	.ARM,WINDSHIELD WIPE USE ON SERIAL NO. 7GB00464 AND BELOW.....	1
					UOC:AGP	
11	PFOZZ	5310006602649	96906	MS35690-424	.NUT,PLAIN,HEXAGON USE ON SERIAL NO. 7GB00464 AND BELOW.....	1
					UOC:AGP	
12	PFOZZ	5310008892528	96906	MS45904-68	.WASHER,LOCK USE ON SERIAL NO. 7GB00464 AND BELOW.....	1
					UOC:AGP	
13	PFOZZ	5310009721588	01843	WA1793	.WASHER,SPRING TENSI.....	1
					UOC:AGP	
14	PFOZZ	5310002090786	78189	1114-00	WASHER,LOCK.....	3
					UOC:AGP	
15	PFOZZ	5305002678952	80204	B1821BH025F050N	SCREW,CAP,HEXAGON H USE ON SERIAL NO. 7GB00464 AND BELOW.....	3
					UOC:AGP	

(1) ITEM NO	(2) SMR CODE	(3) NSN	(4) CAGEC	(5) PART NUMBER	(6) DESCRIPTION AND USABLE ON CODES(UOC)	(7) QTY
16	PFOOO	2540011787059	11083	6G2785	DRIVE ADAPTER,WINDS USE ON SERIAL NO. 7GB00464 AND BELOW..... UOC:AGP	2
17	PFOZZ	5310004454633	11083	9M1311	.NUT,PLAIN,HEXAGON..... UOC:AGP	1
18	PFOZZ	5310005501130	96906	MS35333-40	.WASHER,LOCK..... UOC:AGP	1
19	PFOZZ	5305000593661	96906	MS51958-65	.SCREW,MACHINE..... UOC:AGP	4
20	PFOZZ	5310005967691	96906	MS35335-32	.WASHER,LOCK..... UOC:AGP	4
21	PAOZZ	5306010627129	11083	1V3655	.BOLT,SHOULDER..... UOC:AGP	1
22	PAOZZ	5330005486119	11083	9S8016	.GASKET..... UOC:AGP	1
23	PFOZZ	5310010632983	11083	4B1550	.WASHER..... UOC:AGP	1
24	PFOZZ	5310010436821	99066	NT721021	.NUT,PLAIN,HEXAGON USE ON SERIAL NO. 7GB00464 AND BELOW..... UOC:AGP	1
25	PAOZZ	2540010627131	99066	CP721084	.CAP USE ON SERIAL NO. 7GB00464 AND BELOW..... UOC:AGP	1
26	PAOZZ	2540010627132	11083	1V3658	.DRIVE ADAPTER,WINDS..... UOC:AGP	1
27	PFOZZ	5310005957237	78189	1220-00	.WASHER,LOCK USE ON SERIAL NO. 7GB00464 AND BELOW..... UOC:AGP	1
28	PFOZZ	5310010627185	11083	8D0237	.NUT,PLAIN,CAP USE ON SERIAL NO. 7GB00464 AND BELOW..... UOC:AGP	1
29	PAOZZ	5365010956115	11083	9D5533	SPACER,PLATE..... UOC:AGP	1
30	PFOZZ	5305011783686	11083	6D3846	SCREW,CAP,SOCKET HE..... UOC:AGP	4
31	PFOZZ	5340011773907	11083	6G2822	COVER,ACCESS..... UOC:AGP	1
32	PFOZZ	5330011817906	11083	6G2846	GASKET..... UOC:AGP	1
33	PFOZZ	3040011788578	11083	6G2818	PLATE,RETAINING,SHA USE ON SERIAL NO. 7GB00464 AND BELOW..... UOC:AGP	1
34	PAOZZ	5330011835887	11083	8W2554	GASKET USE ON SERIAL NO. 7GB00464 AND BELOW..... UOC:AGP,F10	1
35	PFOZZ	5342010629902	01843	17815-29-SP27WC	CLIP,LOCK..... UOC:AGP	3
36	PAOZZ	5365010743568	11083	4D7416	SPACER..... UOC:AGP	3
37	PFOZZ	3040011774874	11083	6G2819	CONNECTING LINK,RIG USE ON SERIAL NO. 7GB00464 AND BELOW..... UOC:AGP	2

(1) ITEM NO	(2) SMR CODE	(3) NSN	(4) CAGEC	(5) PART NUMBER	(6) DESCRIPTION AND USABLE ON CODES(UOC)	(7) QTY
38	PFOZZ	3120009103716	24956	BG7275	.BUSHING,SLEEVE..... UOC:AGP	2

END OF FIGURE

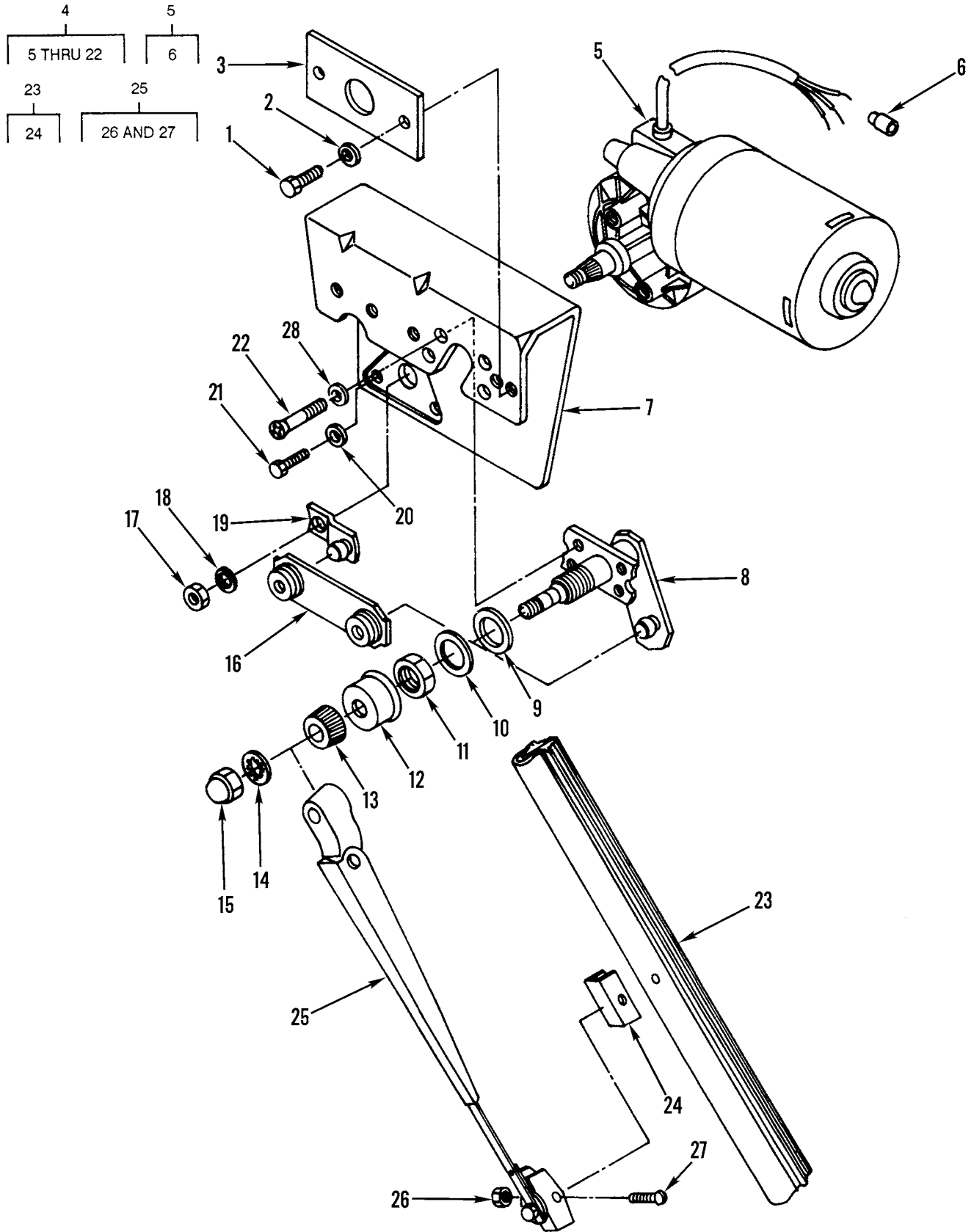

Figure 224. Front Upper Windshield Wiper

(1) ITEM NO	(2) SMR CODE	(3) NSN	(4) CAGEC	(5) PART NUMBER	(6) DESCRIPTION AND USABLE ON CODES(UOC)	(7) QTY
GROUP 2202 ACCESSORY ITEMS						
FIG. 224 FRONT UPPER WINDSHIELD						
WIPER						
1	PFOZZ	5305002678952	80204	B1821BH025F050N	SCREW,CAP,HEXAGON H.....	2
					UOC:AGP	
2	PFOZZ	5310002090786	78189	1114-00	WASHER,LOCK.....	2
					UOC:AGP	
3	PFOZZ	3040011788909	11083	6G2874	PLATE,RETAINING,SHA.....	1
					UOC:AGP	
4	PFOOO	2540011844472	53867	9 397 235 009	WIPER GROUP USE ON SERIAL NO. 7GB00464 AND BELOW.....	1
					UOC:AGP	
5	PAOZZ	2540011856170	53867	9 397 236 006	.MOTOR,WINDSHIELD WI USE ON SERIAL NO. 7GB00464 AND BELOW.....	1
					UOC:AGP	
6	PAOZZ	5940011129746	59730	RA2573	. .TERMINAL,QUICK DISC USE ON SERIAL NO. 7GB00464 AND BELOW.....	1
					UOC:AGP	
7	PFOZZ	5340013679156	53867	3 391 098 159	.BRACKET,DOUBLE ANGL.....	1
					UOC:AGP	
8	PFOZZ	3040012013940	53867	B 391 441 068	.SHAFT,WINDSHIELD WI USE ON SERIAL NO. 7GB00464 AND BELOW.....	1
					UOC:AGP	
9	PAOZZ	5330005486119	11083	9S8016	.GASKET.....	1
					UOC:AGP	
10	PFOZZ	5310010632983	11083	4B1550	.WASHER USE ON SERIAL NO. 7GB00464 AND BELOW.....	1
					UOC:AGP	
11	PFOZZ	5310010436821	99066	NT721021	.NUT,PLAIN,HEXAGON USE ON SERIAL NO. 7GB00464 AND BELOW.....	1
					UOC:AGP	
12	PAOZZ	2540010627131	99066	CP721084	.CAP USE ON SERIAL NO. 7GB00464 AND BELOW.....	1
					UOC:AGP	
13	PAOZZ	2540010627132	11083	1V3658	.DRIVE ADAPTER,WINDS.....	1
					UOC:AGP	
14	PFOZZ	5310005957237	78189	1220-00	.WASHER,LOCK USE ON SERIAL NO. 7GB00464 AND BELOW.....	1
					UOC:AGP	
15	PFOZZ	5310010627185	11083	8D0237	.NUT,PLAIN,CAP.....	1
					UOC:AGP	
16	PFOZZ	3040011873326	53867	391 341 398	.CONNECTING LINK,RIG.....	1
					UOC:AGP	
17	PFOZZ	5310011804768	11083	6V6889	.NUT,PLAIN,HEXAGON.....	1
					UOC:AGP	
18	PFOZZ	5310011870690	53867	2 916 069 025	.WASHER,SPRING TENSI.....	2
					UOC:AGP	
19	PFOZZ	2540011844473	53867	3 391 901 417	.CRANK ASSEMBLY,WIPE.....	1
					UOC:AGP	
20	PFOZZ	5310010512360	11083	5P0537	.WASHER.....	3
					UOC:AGP	

(1) ITEM NO	(2) SMR CODE	(3) NSN	(4) CAGEC	(5) PART NUMBER	(6) DESCRIPTION AND USABLE ON CODES(UOC)	(7) QTY
21	PFOZZ	5306011817849	11083	5C9553	.BOLT,MACHINE..... UOC:AGP	3
22	PFOZZ	5305011850394	11083	3C1884	.SCREW,MACHINE..... UOC:AGP	4
23	XDOZZ		70412	18972	BLADE,WINDSHIELD WI..... UOC:AGP	1
24	XAOZZ	5340010629905	70412	18920	.CLIP,SPRING TENSION..... UOC:AGP	1
25	PAOZZ	2540009220262	70412	10469	ARM,WINDSHIELD WIPE USE ON SERIAL NO. 7GB00464 AND BELOW..... UOC:AGP	1
25	PAOZZ	2540012230754	53867	3398102208	ARM,WINDSHIELD WIPE USE ON SERIAL NO. 7GB00465 AND ABOVE..... UOC:AGP	1
26	PFOZZ	5310005968007	59501	10289	.NUT,SELF-LOCKING,HE..... UOC:AGP	1
27	PFOZZ	5305010948679	11083	2A5926	.SCREW,MACHINE..... UOC:AGP	1
28	PFOZZ	5310010980634	78189	WD23875	WASHER,SPRING TENSI USE ON SERIAL NO. 7GB00465 AND ABOVE..... UOC:AGP	2

END OF FIGURE

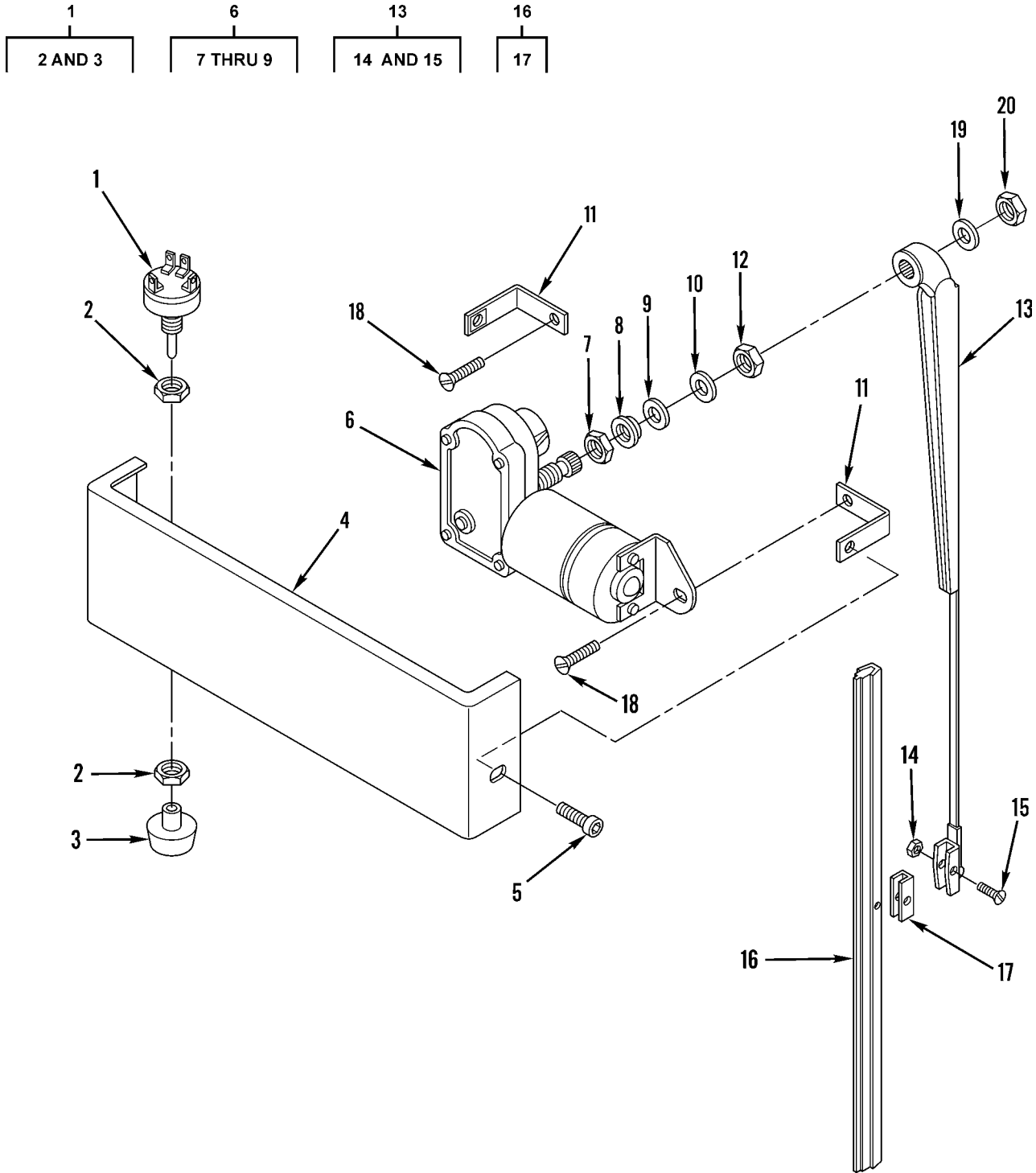

Figure 225. Rear Windshield Wiper

(1) ITEM NO	(2) SMR CODE	(3) NSN	(4) CAGEC	(5) PART NUMBER	(6) DESCRIPTION AND USABLE ON CODES(UOC)	(7) QTY
GROUP 2202 ACCESSORY ITEMS						
FIG. 225 REAR WINDSHIELD WIPER						
1	PAOZZ	5930010641008	11083	0685824	SWITCH ASSEMBLY.....	1
					UOC:AGP	
2	PFOZZ	5310010632970	11083	2P4339	.NUT.....	2
					UOC:AGP	
3	PFOZZ	5355010951574	13445	81298-29	.KNOB.....	1
					UOC:AGP	
4	PFOZZ	5340011827733	11083	6G2752	COVER,ACCESS USE ON SERIAL NO. 7GB00464 AND BELOW.....	1
					UOC:AGP	
5	PFOZZ	5305011825249	11083	6V3884	SCREW,CAP,SOCKET HE.....	2
					UOC:AGP	
6	PFOZZ	2540011788914	24956	WWF24C18-210	MOTOR,WINDSHIELD WI.....	1
					UOC:AGP	
7	PFOZZ	5310011864582	11083	4D7468	.NUT,PLAIN,HEXAGON.....	1
					UOC:AGP	
8	PFOZZ	5310011242054	11083	1K0502	.WASHER,FLAT.....	1
					UOC:AGP	
9	PFOZZ	5310012062187	11083	4D7464	.WASHER,FLAT.....	1
					UOC:AGP	
10	PFOZZ	5310001097638	15434	S658	WASHER,FLAT.....	1
					UOC:AGP	
11	PFOZZ	2510011774799	11083	6G2748	BRACKET ASSEMBLY,WI.....	2
					UOC:AGP	
12	PFOZZ	5310011864582	11083	4D7468	NUT,PLAIN,HEXAGON.....	1
					UOC:AGP	
13	PFOZZ	2590010823145	11083	5P5346	ARM USE ON SERIAL NO. 7GB00464 AND BELOW.....	1
					UOC:AGP	
14	XDOZZ		60703	82845-J	.NUT,SELF-LOCKING,CA.....	1
					UOC:AGP	
15	PFOZZ	5305010948679	11083	2A5926	.SCREW,MACHINE.....	1
					UOC:AGP	
16	PAOZZ	2540011883287	70412	18970	BLADE,WINDSHIELD WI USE ON SERIAL NO. 7GB00464 AND BELOW.....	1
					UOC:AGP	
17	PFOZZ	5340010629905	11083	5K5695	.CLIP,SPRING TENSION.....	1
					UOC:AGP	
18	PFOZZ	5305000712506	80204	B1821BH025C050N	SCREW,CAP,HEXAGON H.....	2
					UOC:AGP	
19	PAOZZ	5310010635822	11083	9F5644	WASHER,LOCK.....	1
					UOC:AGP	
20	PFOZZ	5310010627185	11083	8D0237	NUT,PLAIN,CAP.....	1
					UOC:AGP	

END OF FIGURE

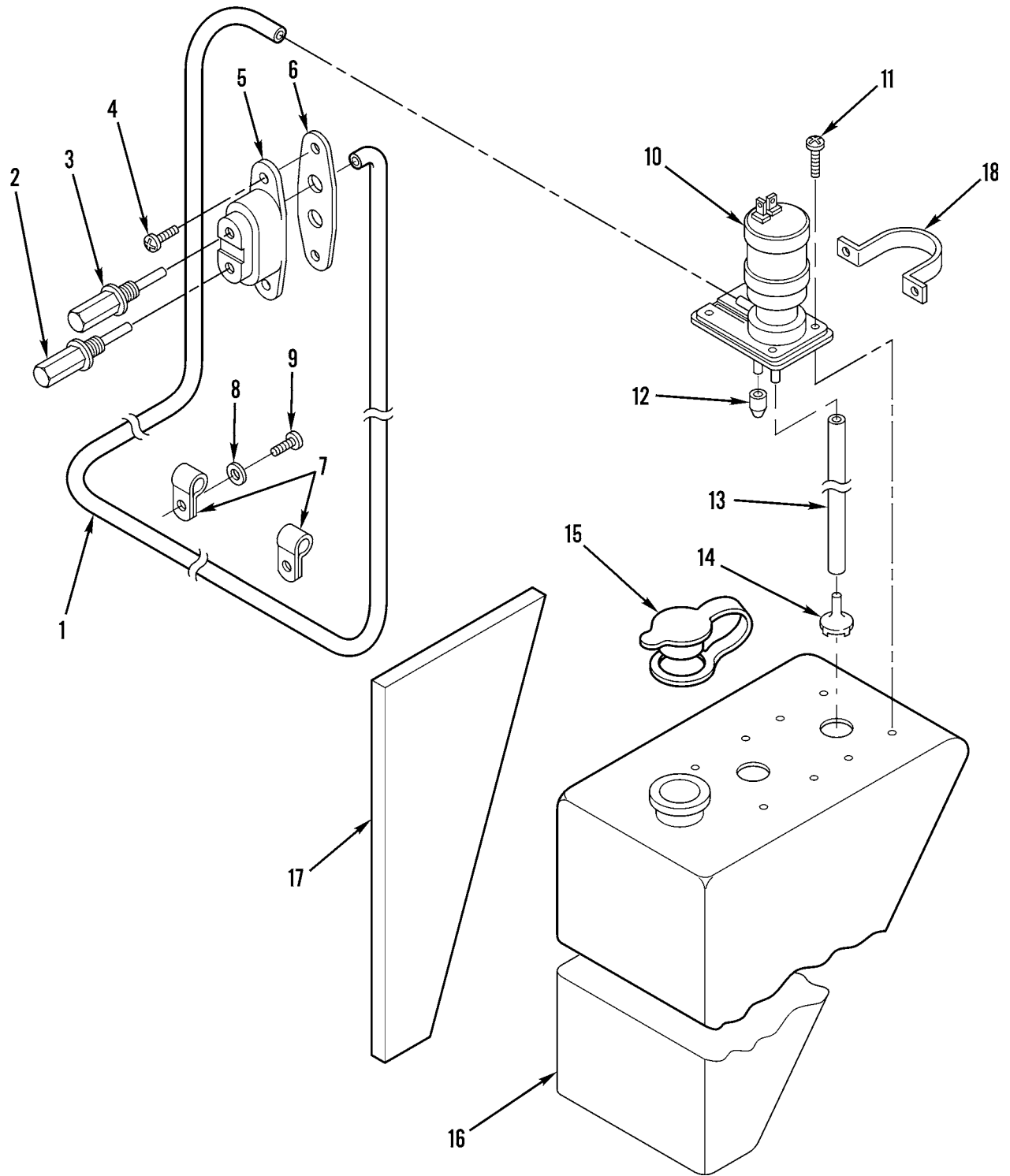

Figure 226. Windshield Washer Reservoir, Pump, and Mounting

(1) ITEM NO	(2) SMR CODE	(3) NSN	(4) CAGEC	(5) PART NUMBER	(6) DESCRIPTION AND USABLE ON CODES(UOC)	(7) QTY
GROUP 2202 ACCESSORY ITEMS						
FIG. 226 WINDSHIELD WASHER						
RESERVOIR, PUMP, AND MOUNTING						
1	MOOZZ		24161	4040-XX	TUBING, NONMETALLIC MAKE FROM TUBING P/N 4040.....	1
					UOC:AGP	
2	PFOZZ	2910011816728	19986	6526	NOZZLE, FUEL INJECTI.....	1
					UOC:AGP	
3	PFOZZ	2910011811936	19986	A2067	NOZZLE, SPRAY, WINDSH.....	1
					UOC:AGP	
4	PFOZZ	5305011805324	11083	2N3680	SCREW, CAP, SOCKET HE.....	2
					UOC:AGP	
5	PFOZZ	2590011787075	11083	8W0934	BRACKET, VEHICULAR C.....	1
					UOC:AGP	
6	PAOZZ	5330011853441	11083	8W0935	GASKET.....	1
					UOC:AGP	
7	PFOZZ	5340010712047	11083	2V3216	HOOK, SUPPORT.....	6
					UOC:AGP	
8	PFOZZ	5310001435722	04998	WA1248	WASHER, FLAT.....	3
					UOC:AGP	
9	XDOZA		11083	2N3478	SCREW, MACHINE.....	3
					UOC:AF9, AGP	
10	XDOZA		11083	3E5470	PUMP, WINDSHIELD WAS.....	2
					UOC:AGP	
10	XDOZA	2540010955223	60703	91285-11	PUMP, WINDSHIELD WAS.....	2
					UOC:AGP	
11	PFOZZ	5305010951239	11083	7K3434	SCREW, TAPPING.....	8
					UOC:AGP	
12	PFOZZ	2910010953505	60703	88171-44	NOZZLE, WINDSHIELD W.....	2
					UOC:AGP	
13	MOOZZ		11083	1440195-XX	HOSE, NONMETALLIC MAKE FROM TUBING P/N 4040.....	2
					UOC:AGP	
14	PFOZZ	4730010950037	60703	87883-4	STRAINER ELEMENT, SE.....	2
					UOC:AGP	
15	PFOZZ	2590011555062	82484	89447-8	CAP, FILLER OPENING.....	1
					UOC:AGP	
16	PFOZZ		11083	2398397	RESERVOIR, WINDSHIEL USE WITH P/N 3E5470.....	1
					UOC:AGP	
16	PFOZZ	2540010950925	11083	1618196	RESERVIOR, WINDSHIEL.....	1
					UOC:AGP	
17	PFOZZ	2510010976745	11083	2G5358	PAD, RUBBER.....	1
					UOC:AGP	
18	PFOZZ		11083	3E6088	BRACKET USE WITH P/N 3E5470.....	2
					UOC:AGP	

END OF FIGURE

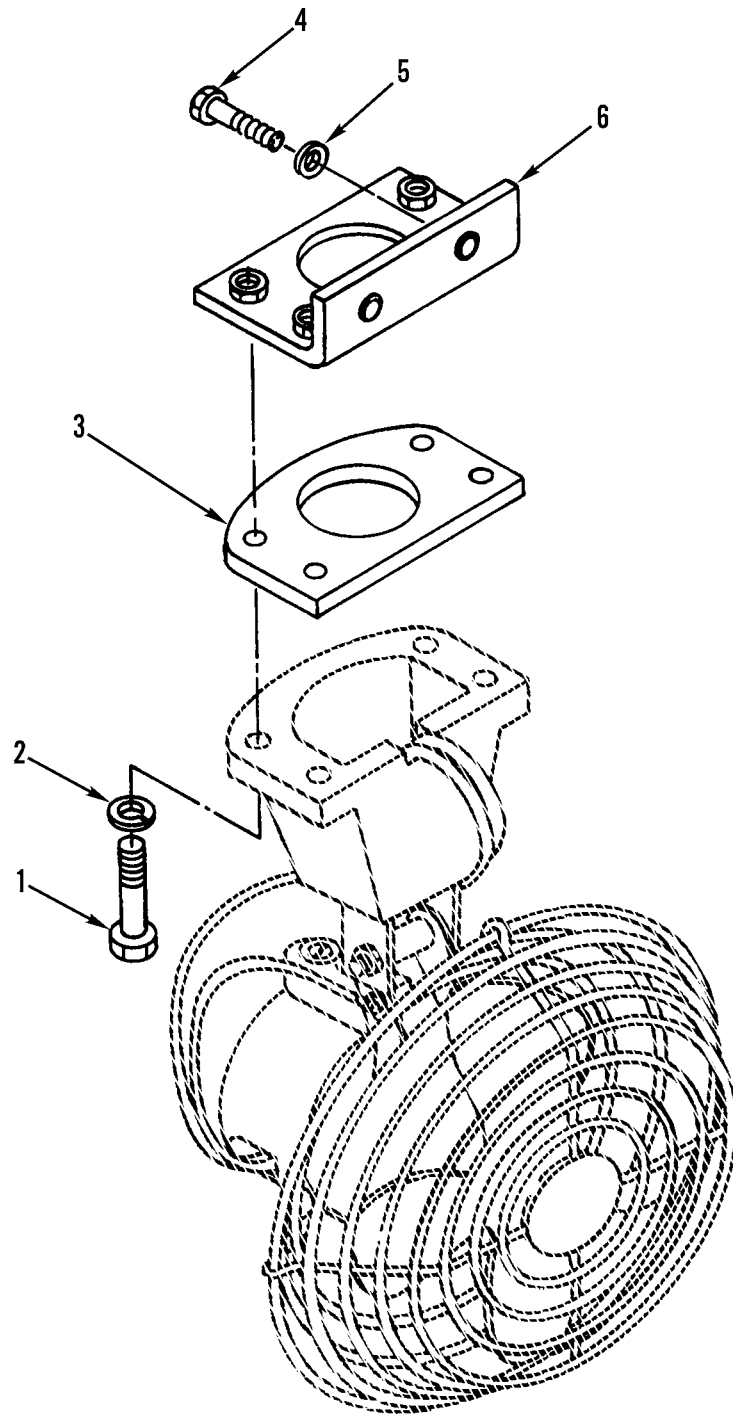

Figure 227. Front Windshield Defroster Fan Mounting

(1) ITEM NO	(2) SMR CODE	(3) NSN	(4) CAGEC	(5) PART NUMBER	(6) DESCRIPTION AND USABLE ON CODES(UOC)	(7) QTY
GROUP 2202 ACCESSORY ITEMS						
FIG. 227 FRONT WINDSHIELD DEFROSTER						
FAN MOUNTING						
1	PFOZZ	5305010964550	11083	4M5283	SCREW,CAP,HEXAGON H.....	2
					UOC:AGP	
2	PFOZZ	5310010980634	78189	WD23875	WASHER,SPRING TENS.....	2
					UOC:AGP	
3	XDOZZ	5365011769879	11083	5R6853	SPACER,SPECIAL.....	1
					UOC:AGP	
4	PFOZZ	5305000712509	80204	B1821BH025C150N	SCREW,CAP,HEXAGON H.....	4
					UOC:AGP	
5	PFOZZ	5310010512360	11083	5P0537	WASHER.....	4
					UOC:AGP	
6	PFOZZ	2540011826885	11083	5R6857	BRACKET ASSEMBLY,BO.....	1
					UOC:AGP	

END OF FIGURE

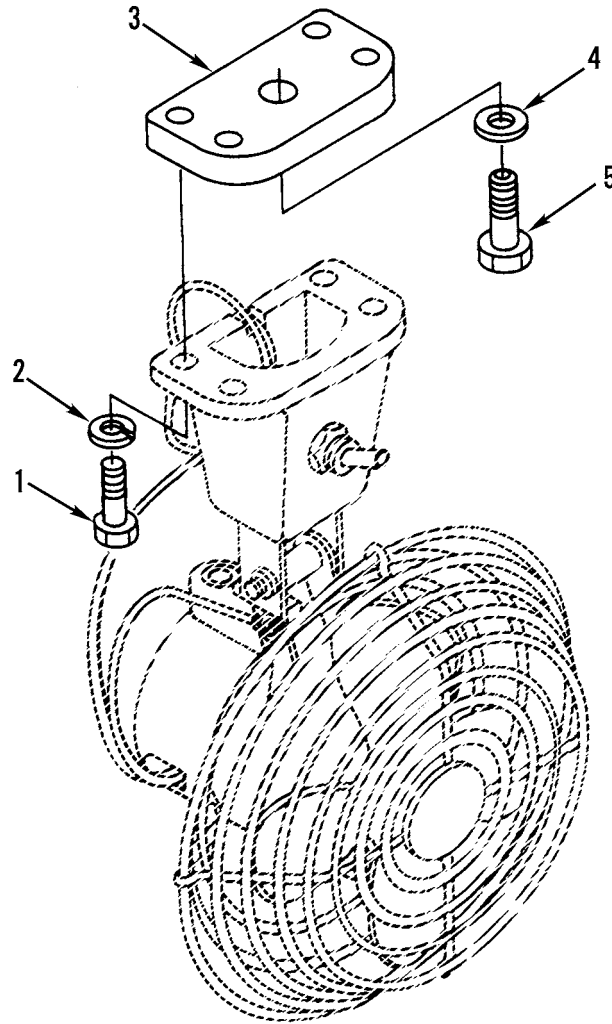

Figure 228. Rear Windshield Defroster Fan Mounting

(1) ITEM NO	(2) SMR CODE	(3) NSN	(4) CAGEC	(5) PART NUMBER	(6) DESCRIPTION AND USABLE ON CODES(UOC)	(7) QTY
GROUP 2202 ACCESSORY ITEMS						
FIG. 228 REAR WINDSHIELD DEFROSTER						
FAN MOUNTING						
1	PFOZZ	5306010664721	11083	4M0061	BOLT.....	1
					UOC:AGP	
2	PFOZZ	5310001670721	96906	MS35333-41	WASHER, LOCK.....	1
					UOC:AGP	
3	XDOZZ		11083	6G5774	COVER, ACCESS.....	1
					UOC:AGP	
4	PFOZZ	5310004042422	52788	265079	WASHER, FLAT.....	1
					UOC:AGP	
5	PFOZZ	5306011230891	80204	B1821BH050C150L	BOLT, MACHINE.....	1
					UOC:AGP	

END OF FIGURE

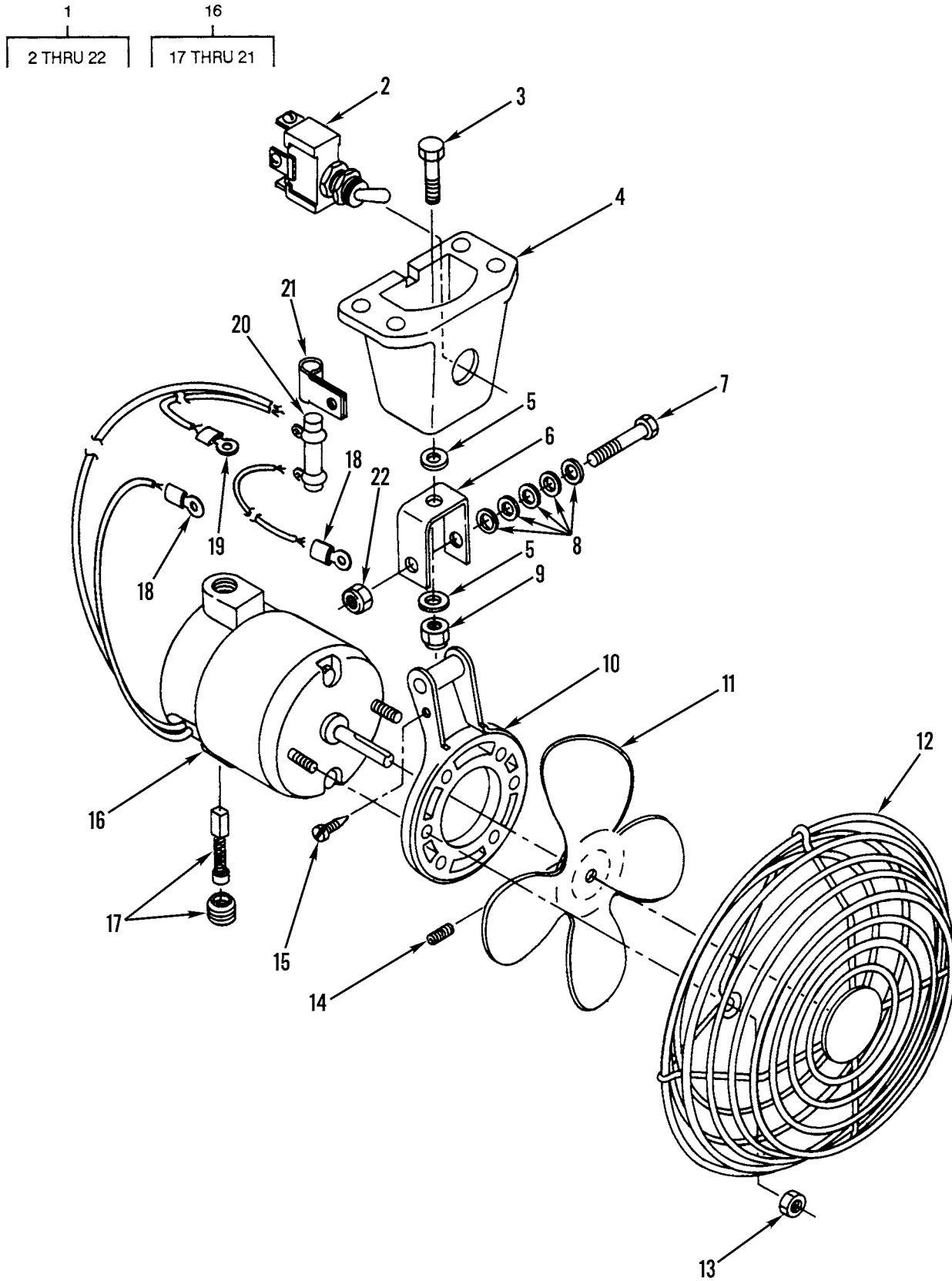

Figure 229. Front and Rear Windshield Defroster Fan Assembly

(1) ITEM NO	(2) SMR CODE	(3) NSN	(4) CAGEC	(5) PART NUMBER	(6) DESCRIPTION AND USABLE ON CODES(UOC)	(7) QTY
GROUP 2202 ACCESSORY ITEMS						
FIG. 229 FRONT AND REAR WINDSHIELD						
DEFROSTER FAN ASSEMBLY						
1	PFOOZ	4140010974340	99688	B2-28S	FAN,CIRCULATING.....	2
					UOC:AGP	
2	PAOZZ	5930001188034	11083	3D8754	.SWITCH,ELECTRICAL.....	1
					UOC:AGP	
3	PFOZZ	5306002828360	11083	1A2343	.BOLT,MACHINE.....	1
					UOC:AGP	
4	PAOZZ	2540011813685	99688	44675	.BASE,FAN,DEFROSTER.....	1
					UOC:AGP	
5	PFOZZ	5310003628168	61208	M2048F	.WASHER,FLAT.....	2
					UOC:AGP	
6	XDOZZ		99688	44472	.STRAP,RETAINING.....	1
					UOC:AGP	
7	PFOZZ	5306008575672	77445	466473	.BOLT,MACHINE.....	1
					UOC:AGP	
8	PFOZZ	5310008094058	96906	MS27183-10	.WASHER,FLAT.....	5
					UOC:AGP	
9	PFOZZ	5310010951247	11083	3D8752	.NUT,SELF-LOCKING,HE.....	1
					UOC:AGP	
10	PFOZZ	5342011811929	99688	44640	.BRACKET,FAN,DEFROST.....	1
					UOC:AGP	
11	PFOZZ	4140011905493	99688	5083	.IMPELLER,FAN,AXIAL.....	1
					UOC:AGP	
12	PFOZZ	3020011818557	99688	8195	.GUARD,MECHANICAL DR.....	1
					UOC:AGP	
13	PFOZZ	5310011325309	11083	1M1230	.NUT,PLAIN,ASSEMBLED.....	2
					UOC:AGP	
14	PFOZZ	5305010947378	11083	7L8316	.SETSCREW.....	1
					UOC:AGP	
15	XDOZZ		11083	7H4543	.SCREW,TAPPING.....	1
					UOC:AGP	
16	PAOOZ	6105010978661	18797	3363-233	.MOTOR,DIRECT CURREN.....	1
					UOC:AGP	
17	PFOZZ	5977011810151	11083	9G0398	.BRUSH SET,ELECTRICA.....	1
					UOC:AGP	
18	PFOZZ	5940001434780	96906	MS25036-108	.TERMINAL,LUG.....	1
					UOC:AGP	
19	PFOZZ	5940001434774	96906	MS25036-153	.TERMINAL,LUG.....	1
					UOC:AGP	
20	PFOZZ	5905006368357	81349	RW31V100	.RESISTOR,FIXED,WIRE.....	1
					UOC:AGP	
21	PFOZZ	5342010634236	11083	8J1256	.CLIP.....	1
					UOC:AGP	
22	XDOZZ		96906	MS21083F-N4	.NUT,SELF-LOCKING,HE.....	1
					UOC:AGP	

END OF FIGURE

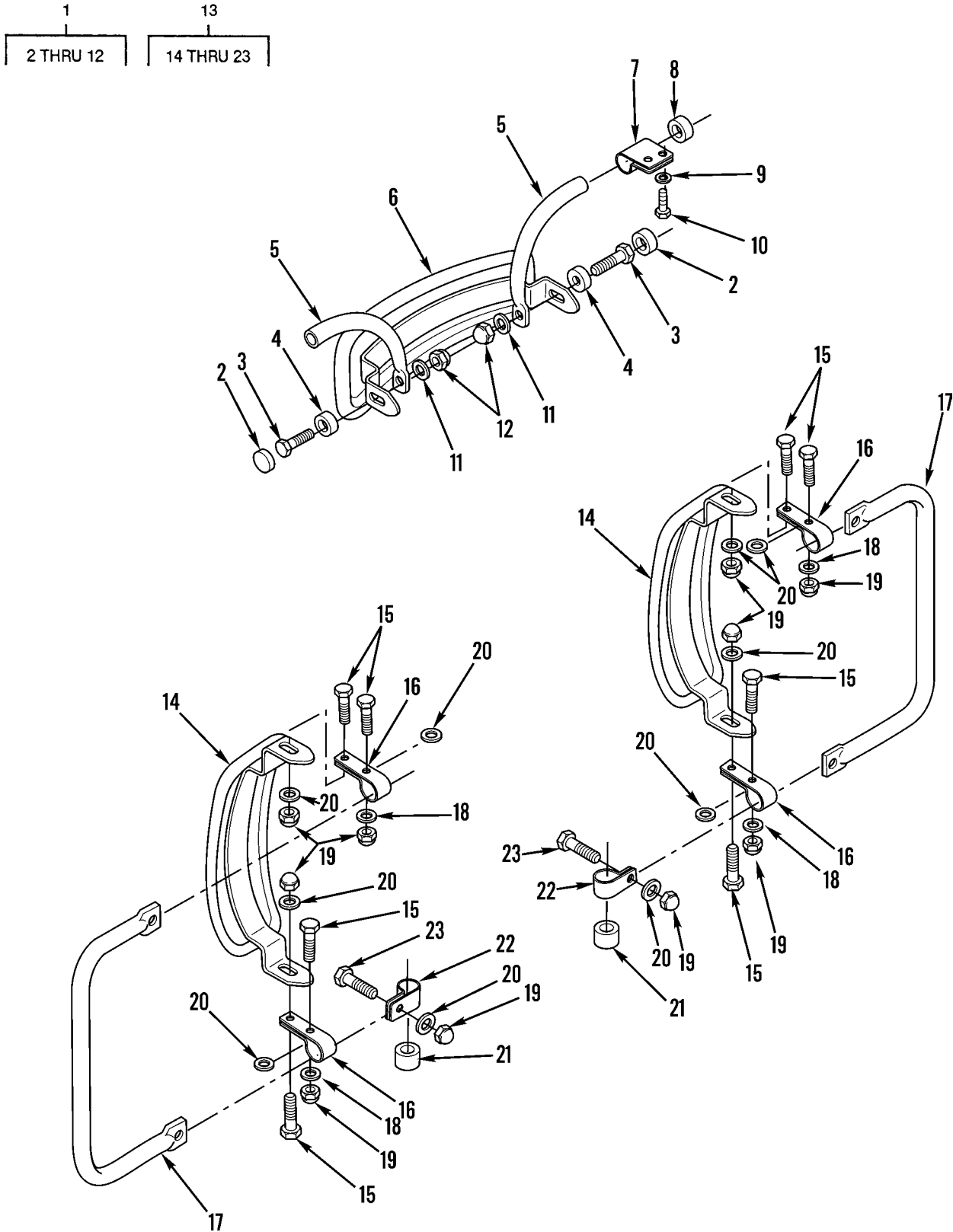

Figure 230. Vehicle Mirrors and Mounting

(1) ITEM NO	(2) SMR CODE	(3) NSN	(4) CAGEC	(5) PART NUMBER	(6) DESCRIPTION AND USABLE ON CODES(UOC)	(7) QTY
GROUP 2202 ACCESSORY ITEMS						
FIG. 230 VEHICLE MIRRORS AND MOUNTING						
1	PFOZZ	2540010958665	11083	2G8245	MIRROR ASSEMBLY, REA.....	1
2	PFOZZ	5340011720371	11083	2G8573	.CAP, PROTECTIVE, DUST.....	2
3	PFOZZ	5305007175460	96906	MS35307-359	.SCREW, CAP, HEXAGON H.....	2
4	PAOZZ	5310010953348	95760	RHW205	.WASHER, SHOULDERED.....	2
5	PFOZZ	2540011778617	70082	5122	.ARM, REARVIEW MIRROR.....	2
6	PFOZZ	2540010958773	70082	2293	.MIRROR ASSEMBLY, REA.....	1
7	PAOZZ	5340010960364	70082	5121	.CLAMP, LOOP.....	2
8	XDOZZ		97111	3007-3	.CAP, DUST.....	2
9	PFOZZ	5310005501130	96906	MS35333-40	.WASHER, LOCK.....	4
10	PAOZZ	5306002093217	11083	6D2928	.BOLT, MACHINE.....	4
11	PFOZZ	5310010948810	78189	3320-14-01	.WASHER, SQUARE CONE.....	2
12	PFOZZ	5310004743798	96906	MS24679-7	.NUT, PLAIN, CAP.....	2
13	PAOOO	2540010954990	11083	1138217	MIRROR ASSEMBLY, REA.....	2
					UOC:AF9, AGP, F10	
14	PAOZZ	2540010958773	70082	2293	.MIRROR ASSEMBLY, REA.....	1
					UOC:AF9, AGP, F10	
15	PFOZZ	5306001580697	11083	5M3062	.BOLT, MACHINE.....	8
					UOC:AF9, AGP, F10	
16	PFOZZ	5340011817524	70082	5620	.CLAMP, LOOP.....	4
					UOC:AF9, AGP, F10	
17	PAOZZ	3830010941933	70082	5123	.BOW-ARM.....	2
					UOC:AF9, AGP, F10	
18	PFOZZ	5310005957237	78189	1220-00	.WASHER, LOCK.....	4
					UOC:AF9, AGP, F10	
19	PFOZZ	5310004743798	96906	MS24679-7	.NUT, PLAIN, CAP.....	12
					UOC:AF9, AGP, F10	
20	PFOZZ	5310010948810	78189	3320-14-01	.WASHER, SQUARE CONE.....	12
					UOC:AF9, AGP, F10	
21	PAOZZ	2510011778603	11083	2G8696	.TREAD, METALLIC, NONS.....	4
					UOC:AF9, AGP, F10	
22	PFOZZ	5340012156299	11083	8T1760	.CLAMP, LOOP.....	4
					UOC:AF9, AGP, F10	
23	PFOZZ	5306002286835	11083	4L6454	.BOLT, MACHINE.....	4
					UOC:AF9, AGP, F10	

END OF FIGURE

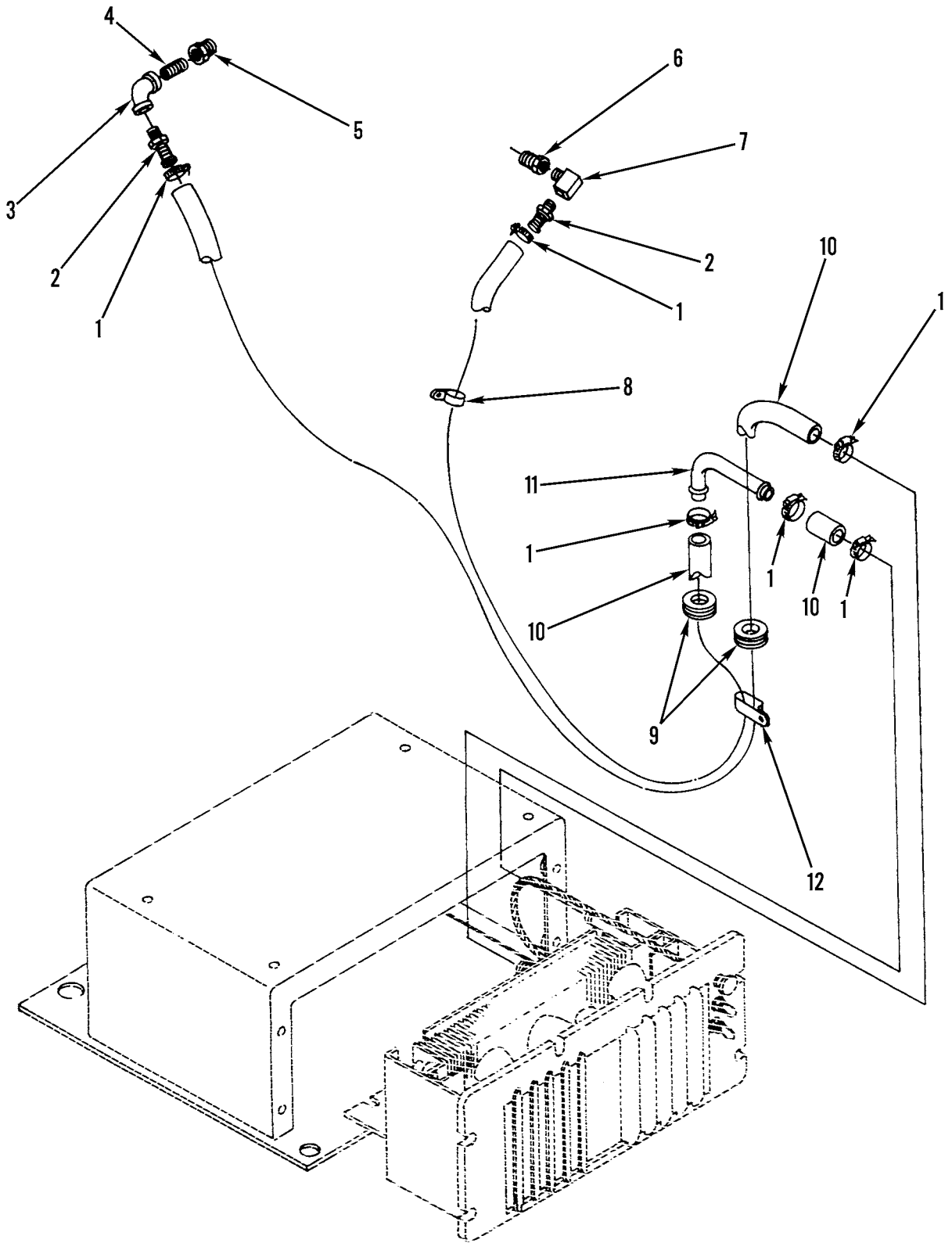

Figure 231. Heater Lines and Fittings

(1) ITEM NO	(2) SMR CODE	(3) NSN	(4) CAGEC	(5) PART NUMBER	(6) DESCRIPTION AND USABLE ON CODES(UOC)	(7) QTY
GROUP 2202 ACCESSORY ITEMS						
FIG. 231 HEATER LINES AND FITTINGS						
1	PFOZZ	4730008776298	81646	6710	CLAMP,HOSE.....	6
					UOC:AGP	
2	PFOZZ	4730006225756	30327	KF10-06PS	ADAPTER,STRAIGHT,PI.....	1
					UOC:AGP	
3	PAOZZ	4730002491531	7X677	142365	ELBOW,PIPE.....	1
					UOC:AGP	
4	PAOZZ	4730001881877	11083	3B7284	NIPPLE,PIPE.....	1
					UOC:AGP	
5	PAOZZ	4730011834574	11083	5B4855	REDUCER,PIPE.....	1
					UOC:AGP	
6	PFOZZ	4730002888546	79470	C3109X12X6	BUSHING,PIPE.....	1
					UOC:AGP	
7	PAOZZ	4730002784822	11083	9M5501	ELBOW,PIPE.....	1
					UOC:AGP	
8	PFOZZ	5342010632993	11083	4S1962	CLIP.....	1
					UOC:AGP	
9	PAOZZ	5325007865487	96906	MS35489-132	GROMMET,NONMETALLIC.....	2
					UOC:AGP	
10	MOOZZ	4720013318722	11083	6V5651	HOSE,NONMETALLIC MAKE FROM HOSE,P/ N 6V5651.....	1
					UOC:AGP	
11	PFOZZ	4710010630673	11083	1P3956	TUBE,BENT,METALLIC.....	1
					UOC:AGP	
12	PFOZZ	5342010647512	11083	6D1641	CLIP.....	1
					UOC:AGP	

END OF FIGURE

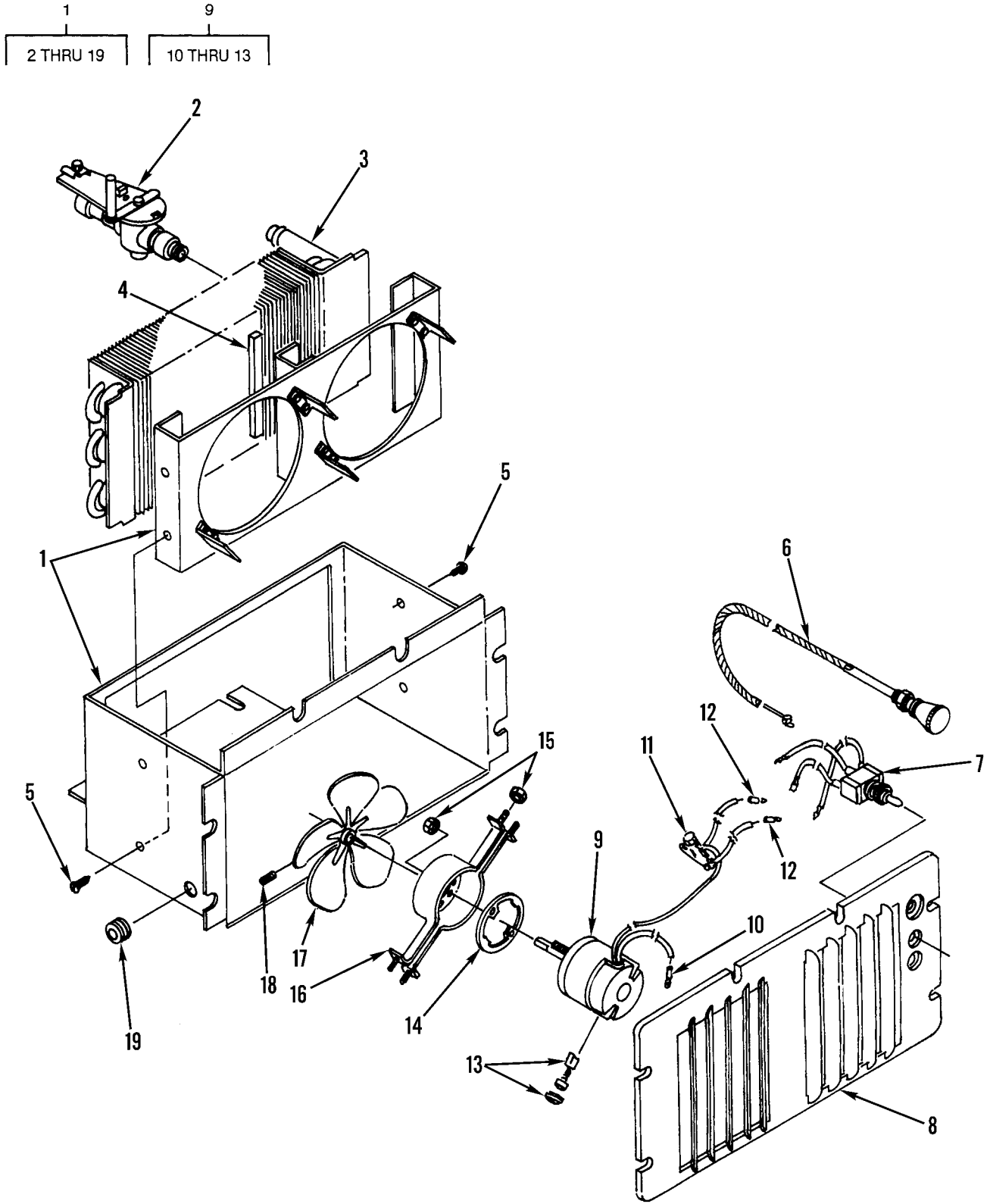

Figure 232. Heater Assembly

(1) ITEM NO	(2) SMR CODE	(3) NSN	(4) CAGEC	(5) PART NUMBER	(6) DESCRIPTION AND USABLE ON CODES(UOC)	(7) QTY
GROUP 2202 ACCESSORY ITEMS						
FIG 232 HEATER ASSEMBLY						
1	PFOOO	2540010954621	99688	6805	HEATER,VEHICULAR,CO.....	1
					UOC:AGP	
2	PFOZZ	4820010952016	99688	5686	.VALVE,PLUG.....	1
					UOC:AGP	
3	PFOZZ	2540010993746	11083	3T2083	.CORE,HEATER.....	1
					UOC:AGP	
4	MOOZZ		11083	5P2754	.SEAL MAKE FROM RUBBER P/N 5P5673..	1
					UOC:AGP	
5	XDOZZ	5305013482688	11083	4D0128	.SCREW,TAPPING.....	4
					UOC:AGP	
6	PFOZZ	3040010956074	11083	9D7928	.CONTROL ASSEMBLY,PU.....	1
					UOC:AGP	
7	PAOZZ	5930010950803	11083	5D5659	.SWITCH,TOGGLE.....	2
					UOC:AGP	
8	PFOZZ	5340011834553	11083	9D7926	.COVER,ACCESS.....	1
					UOC:AGP	
9	PFOOZ	6105010948228	11083	1741500	.MOTOR,DIRECT CURREN.....	2
					UOC:AGP	
10	PFOZZ	5940001434780	96906	MS25036-108	.. TERMINAL,LUG.....	1
					UOC:AGP	
11	PFOZZ	5905011919741	11083	6T9254	.. HOLDER,RESISTOR.....	1
					UOC:AGP	
12	PAOZZ	5940001774356	75347	C19303	.. TERMINAL,QUICK DISC.....	2
					UOC:AGP	
13	XDOZZ	5977011810151	11083	9G0398	.. BRUSH SET,ELECTRICA.....	1
					UOC:AGP	
14	PFOZZ	5330010994985	11083	4D6624	.GASKET.....	2
					UOC:AGP	
15	PFOZZ	5310011325309	11083	1M1230	.NUT,PLAIN,ASSEMBLED.....	20
					UOC:AGP	
16	XDOZZ		99688	81220	.BRACKET ASSEMBLY,HE.....	2
					UOC:AGP	
17	PFOZZ	3830010946926	99688	5114	.FAN.....	2
					UOC:AGP	
18	PFOZZ	5305010947378	11083	7L8316	.SETSCREW.....	2
					UOC:AGP	
19	PFOZZ	5325000086049	11083	3K8785	.GROMMET,NONMETALLIC.....	1
					UOC:AGP	

END OF FIGURE

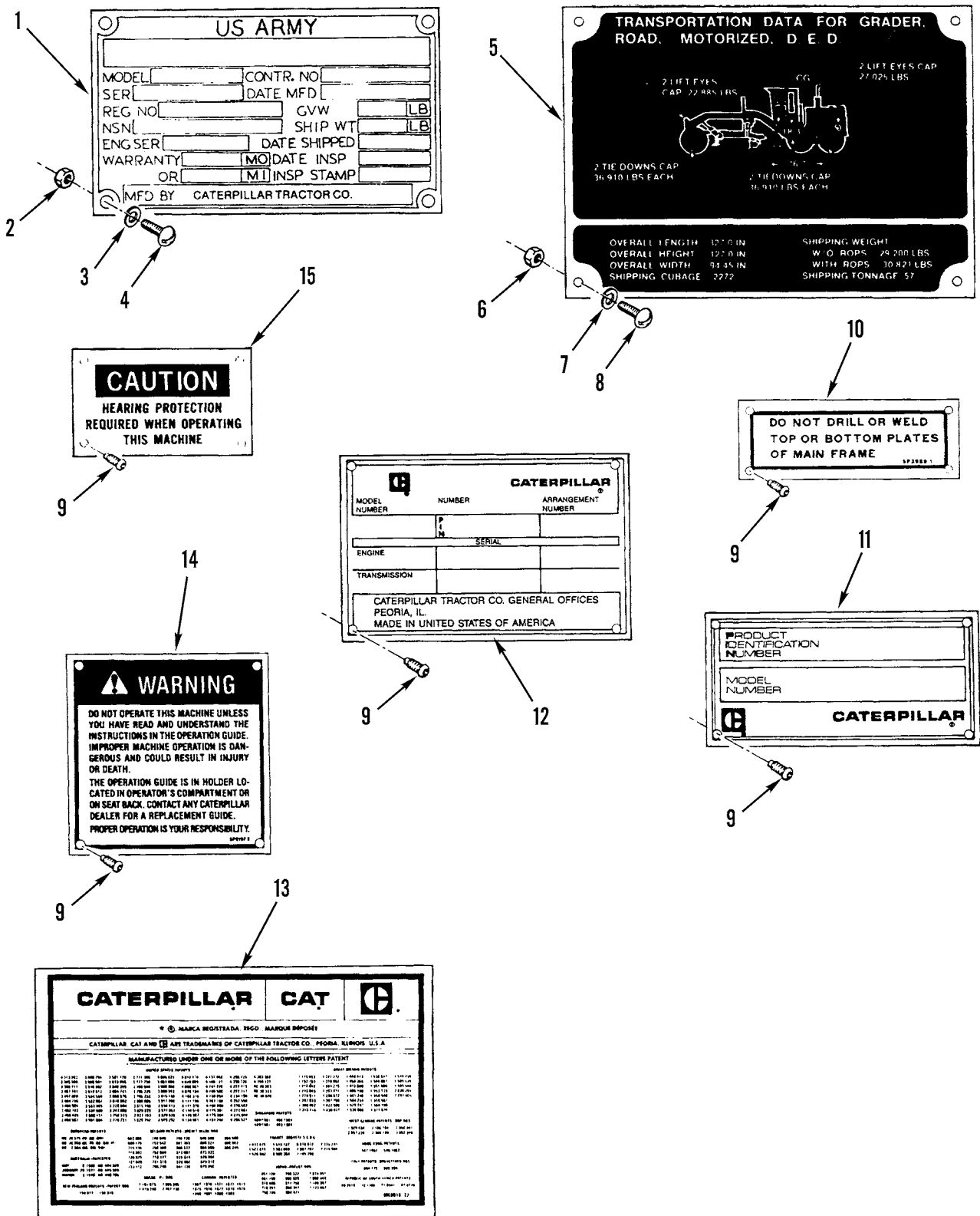

Figure 233. Data Plates

(1) ITEM NO	(2) SMR CODE	(3) NSN	(4) CAGEC	(5) PART NUMBER	(6) DESCRIPTION AND USABLE ON CODES(UOC)	(7) QTY
GROUP 2210 DATA PLATES AND INSTRUCTION HOLDERS FIG. 233 DATA PLATES						
1	PBOZZ	9905012687580	11083	5R3413	PLATE, IDENTIFICATIO..... UOC:AGP	1
2	PFOZZ	5310010455588	11568	M925A	NUT, PLAIN, HEXAGON.....	4
3	PFOZZ	5310000453299	96906	MS35338-42	WASHER, LOCK.....	4
4	PFOZZ	5305008631627	11083	4B1221	SCREW, MACHINE.....	4
5	PFOZZ	9905012009500	11083	5R6881	PLATE, INSTRUCTION IDENTIFICATION... UOC:AF9, AGP	1
6	PFOZZ	5310011635805	11083	6B4540	NUT, PLAIN, HEXAGON.....	4
7	PFOZZ	5310004341347	11083	6B4542	WASHER, LOCK.....	4
8	PFOZZ	5305008892999	80205	MS35206-217	SCREW, MACHINE.....	4
9	PFOZZ	5305002535615	96906	MS21318-21	SCREW, DRIVE.....	20
10	XBOZZ		11083	5P3999	PLATE, INSTRUCTION.....	1
11	XBOZZ	9905014745756	11083	9X1878	PLATE, IDENTIFICATIO.....	1
12	PFOZZ	9905011766171	11083	6V9648	PLATE, IDENTIFICATIO.....	1
13	XDOZZ	7690012767196	11083	9M0016	RETAINER-BEARING.....	1
14	PFOZZ	9905011630029	11083	5P8197	PLATE, INSTRUCTION.....	1
15	PFOZZ	9905011640168	11083	5R5421	PLATE, INSTRUCTION.....	1

END OF FIGURE

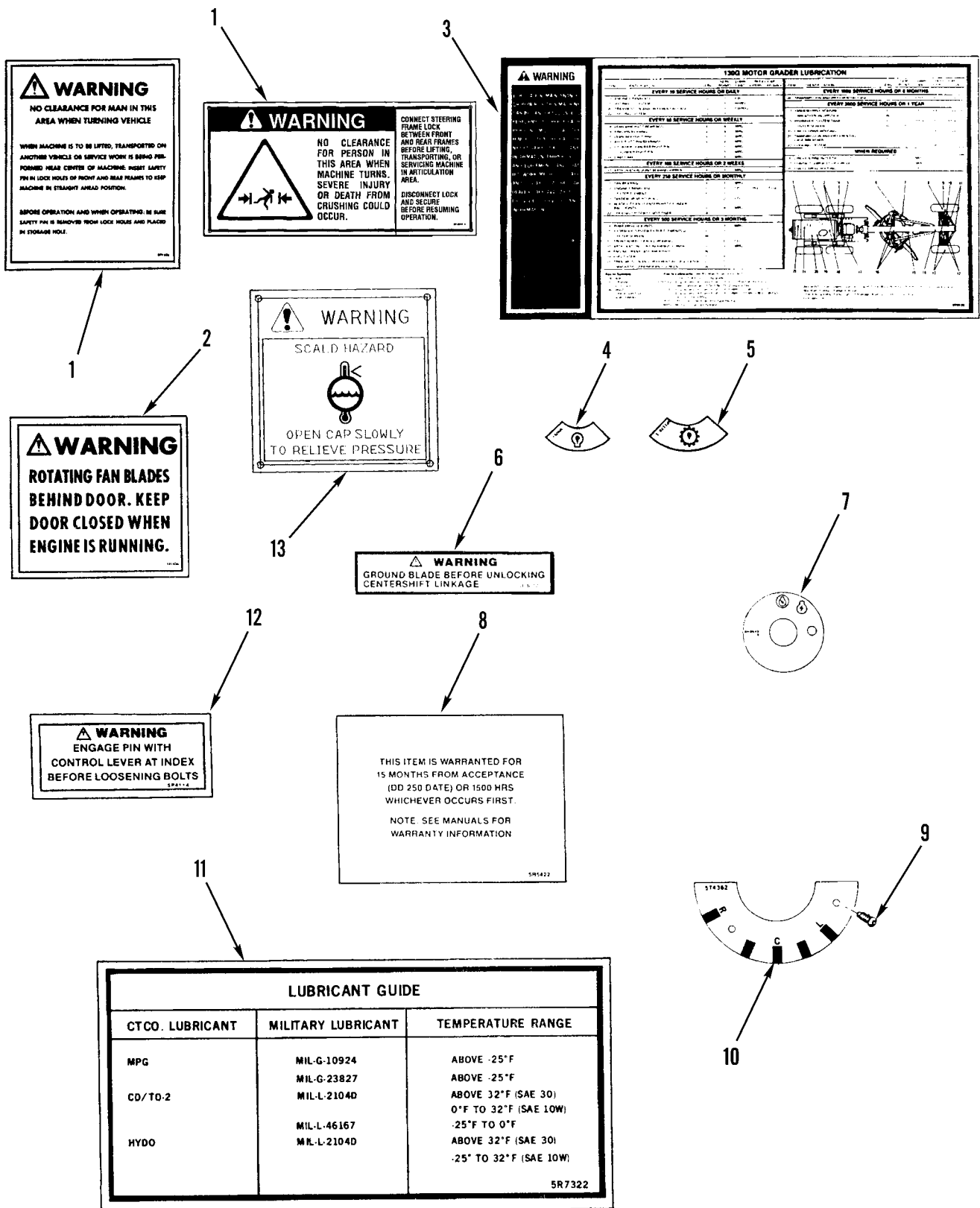

Figure 234. Lubrication and Warning Plates

(1) ITEM NO	(2) SMR CODE	(3) NSN	(4) CAGEC	(5) PART NUMBER	(6) DESCRIPTION AND USABLE ON CODES(UOC)	(7) QTY
GROUP 2210 DATA PLATES AND INSTRUCTION HOLDERS FIG. 234 LUBRICATION AND WARNING PLATES						
1	PFOZZ	7690011743680	11083	5P1426	MARKER, IDENTIFICATI..... UOC:AGM,AGN,AGP,F10	2
1	PFOZZ	9905011630026	11083	5P7244	PLATE, INSTRUCTION..... UOC:AF9,F10	2
2	PCOZZ	7690011743679	11083	5P1436	MARKER, IDENTIFICATI..... UOC:AGM,AGN,AGP,F10	2
3	XDOZZ		11083	6V8270	MARKER, IDENTIFICATI..... UOC:AGP	1
4	PCOZZ	7690011615009	11083	5P1175	MARKER, IDENTIFICATI.....	1
5	XDOZZ		11083	5P1174	DECAL.....	1
6	PCOZZ	7690011749444	11083	5P4077	MARKER, IDENTIFICATI..... UOC:AGM,AGN,AGP,F10	1
7	PFOZZ	2920010643809	11083	8H8648	PLATE..... UOC:AGM,AGN,AGP,F10	1
8	XDOZZ		11083	5R5422	MARKER, IDENTIFICATI..... UOC:AF9,AGM,AGN,AGP	1
9	PFOZZ	5305012062164	11083	3F5535	SCREW, DRIVE.....	2
10	PFOZZ	9905011757145	11083	5T4362	PLATE, DESIGNATION.....	1
11	XBOZZ		11083	5R7322	MARKER, IDENTIFICATI.....	1
12	PFOZZ	9905011757159	11083	5P4114	PLATE, INSTRUCTION..... UOC:AGM,AGN,AGP,F10	1
13	PFOZZ	9905012893373	11083	5R8071	PLATE, INSTRUCTION..... UOC:AF9,F10	1

END OF FIGURE

8
9 THRU 12

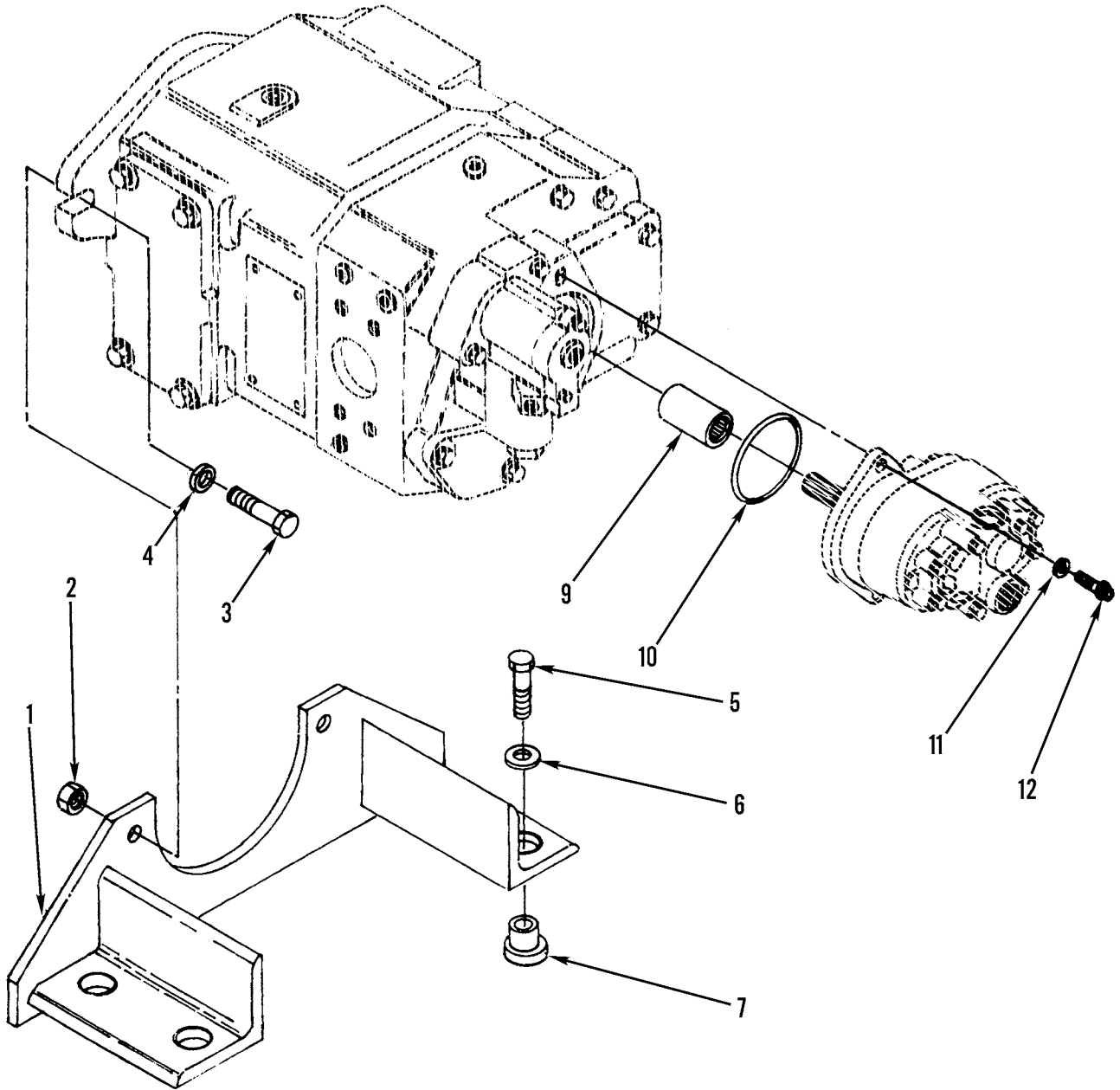

Figure 235. Hydraulic Pump Assembly and Mounting

(1) ITEM NO	(2) SMR CODE	(3) NSN	(4) CAGEC	(5) PART NUMBER	(6) DESCRIPTION AND USABLE ON CODES(UOC)	(7) QTY
GROUP 24 HYDRAULIC AND FLUID SYSTEMS						
GROUP 2401 PUMP AND MOTOR						
FIG. 235 HYDRAULIC PUMP ASSEMBLY AND MOUNTING						
1	XDOZZ		11083	5T4189	BRACKET, EYE, NONROTA.....	1
2	PFOZZ	5310007638920	96906	MS51967-20	NUT, PLAIN, HEXAGON.....	2
3	PFOZZ	5305004262936	11083	0S1625	SCREW, CAP, HEXAGON H.....	2
4	PFOZZ	5310010954631	11083	5P8247	WASHER, FLAT.....	2
5	PFOZZ	5306008097134	11083	2B0947	BOLT, MACHINE.....	4
6	XDOZZ		11083	8K8517	WASHER, FLAT.....	4
7	PFOZZ	5340011451298	82372	M400-65	BUMPER, NONMETALLIC.....	4
8	PAOZZ	4320011009050	11083	8J6155	PUMP, ROTARY.....	1
9	PFFZZ	3010011689409	11083	8J5834	.COUPLING, SHAFT, RIGI.....	1
10	PFFZZ	5331011703749	11083	6V5778	.O-RING PART OF KIT P/N 3G1708.....	1
11	PFFZZ	5310006559370	96906	MS35340-47	.WASHER, LOCK.....	2
12	PFFZZ	5306011678328	11083	5P2546	.BOLT, MACHINE.....	2

END OF FIGURE

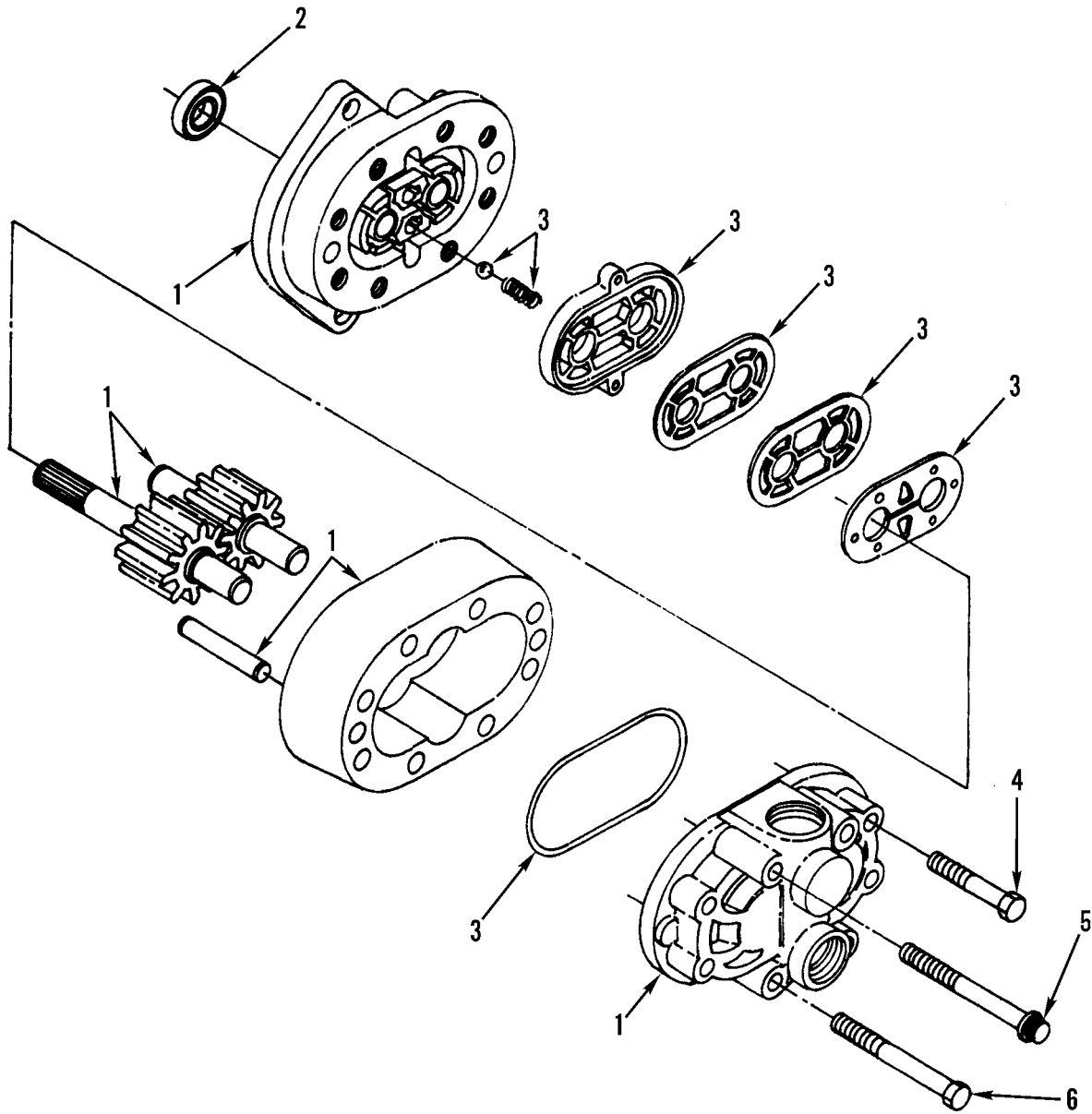
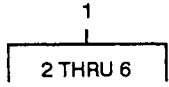

Figure 236. Hydraulic Rotary Pump Assembly

(1) ITEM NO	(2) SMR CODE	(3) NSN	(4) CAGEC	(5) PART NUMBER	(6) DESCRIPTION AND USABLE ON CODES(UOC)	(7) QTY
GROUP 2401 PUMP AND MOTOR						
FIG. 236 HYDRAULIC ROTARY PUMP						
ASSEMBLY						
1	PFFFF	4320011696528	11083	1600196	.PUMP,ROTARY.....	1
2	PAFZZ	5330011703804	11083	0060117	..SEAL,RUBBER SPECIAL.....	1
3	PAFZZ	4320010223948	11083	0329717	..PARTS KIT,ROTARY PU.....	1
4	PFFZZ	5306002264835	80204	B1821BH031C250N	..BOLT,MACHINE.....	4
5	PFFZZ	5306010597174	11083	2S5818	..BOLT,MACHINE.....	2
6	PFFZZ	5306008019785	11083	1D4541	..BOLT,MACHINE.....	2

END OF FIGURE

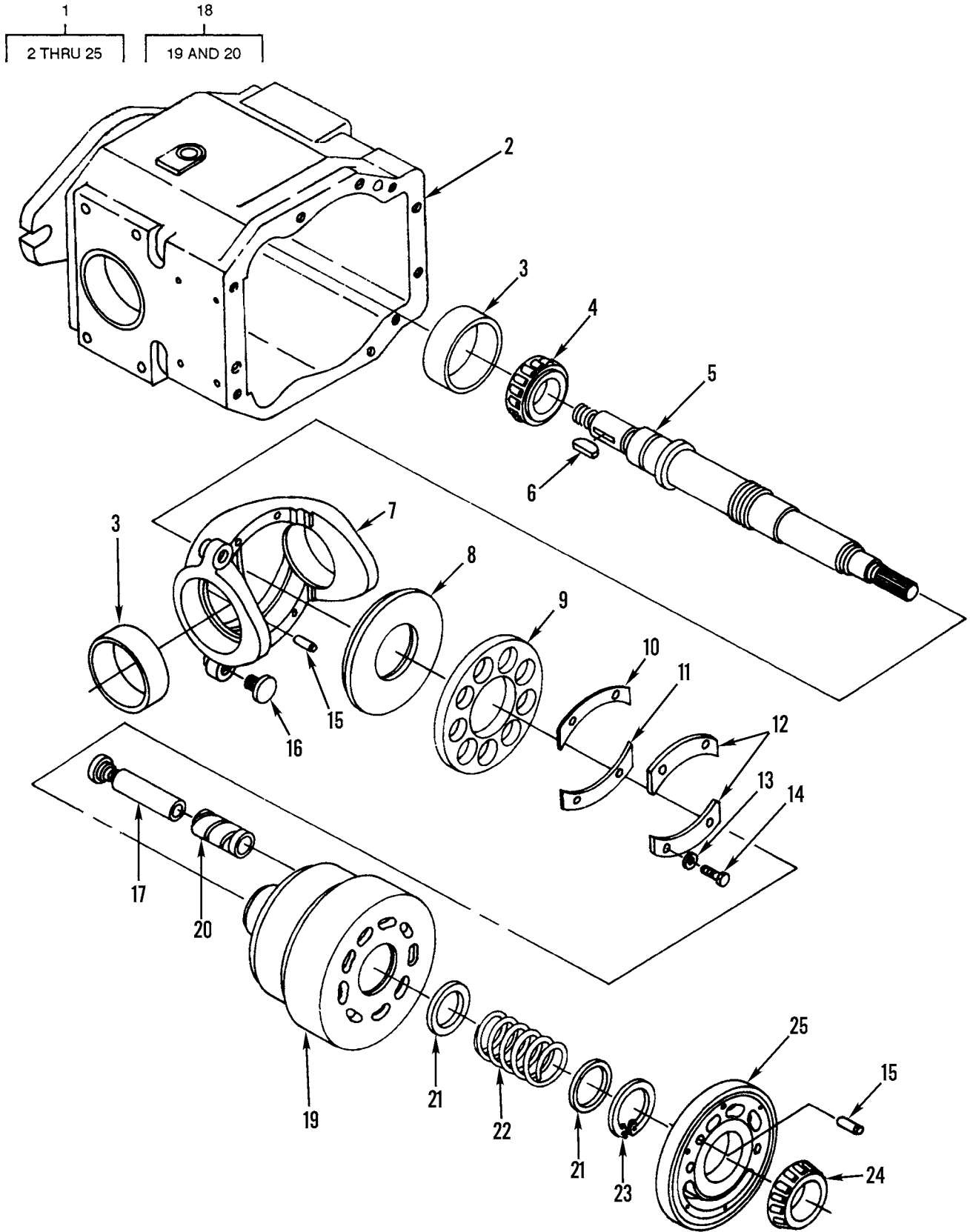

Figure 237. Hydraulic Axial Pump Assembly

(1) ITEM NO	(2) SMR CODE	(3) NSN	(4) CAGEC	(5) PART NUMBER	(6) DESCRIPTION AND USABLE ON CODES(UOC)	(7) QTY
GROUP 2401 PUMP AND MOTOR						
FIG. 237 HYDRAULIC AXIAL PUMP						
ASSEMBLY						
1	PFFFF	4320010220546	11083	8J0498	.PUMP,AXIAL PISTONS.....	1
2	XDFZZ		11083	9J0728	..HOUSING,LIQUID PUMP.....	1
3	PAFZZ	3110001000359	11083	8J6322	..CUP,TAPERED ROLLER.....	3
4	PAFZZ	3110001000743	11083	1B3953	..CONE AND ROLLERS,TA.....	1
5	PFFZZ	3040011677959	11083	8J6296	..SHAFT,SHOULDERED.....	1
6	PFFZZ	5315006165500	11083	1B8737	..KEY,WOODRUFF.....	1
7	XDFZZ		11083	9J7138	..SWASHPLATE,PUMP.....	1
8	PFFZZ	3120011722650	11083	1U0406	..BEARING,WASHER,THRU.....	1
9	PFFZZ	5365011690807	11083	4T7022	..SPACER,PLATE.....	1
10	PAFZZ	5365010958677	11083	8J6283	..SHIM.....	6
11	XDFZZ		11083	8J6284	..SHIM.....	6
12	XBFZZ		11083	3G3156	..PLATE, BEARING.....	2
13	PFFZZ	5310010512360	11083	5P0537	..WASHER.....	4
14	PFFZZ	5306010951238	78640	310216	..BOLT,SELF-LOCKING.....	4
15	PFFZZ	5315005141616	11083	2H1190	..PIN,STRAIGHT,HEADLE.....	3
16	PAFZA	4310010987372	11083	8J6321	..STOP,SWASHPLATE,PUM.....	2
17	PAFZA	4320010951694	11083	8J2022	..PISTON ASSEMBLY.....	1
18	PFFZZ	4320011683624	11083	9J8660	..BARREL ASSEMBLY,PUM.....	1
19	XAFZZ		11083	9J5879	..BARREL.....	1
20	XAFZZ		11083	8J0158	..BEARING.....	9
21	PAFZZ	5365010951306	11083	8J6300	..SPACER,RING.....	2
22	PAFZZ	5360010951290	11083	8J6298	..SPRING,HELICAL,COMP.....	1
23	PFFZZ	5325008042784	96906	MS16625-1200	..RING,RETAINING.....	1
24	PAFZZ	3110001000719	01212	BT1779	..CONE AND ROLLERS,TA.....	1
25	PAFZZ	4320011677142	11083	9J5758	..VALVE HEAD,HYDRAULI.....	1

END OF FIGURE

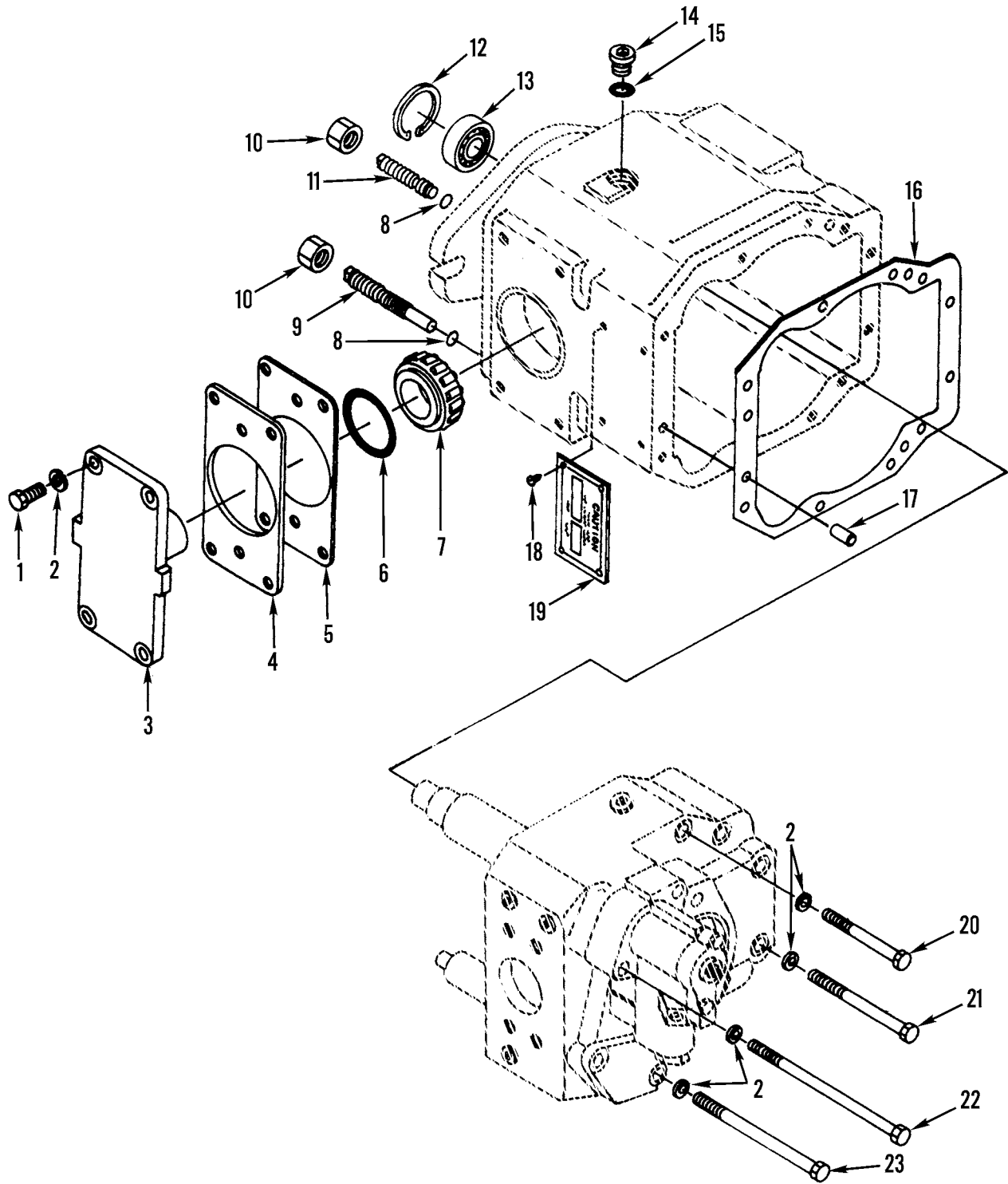

Figure 238. Axial Pump Access Cover Assembly

(1) ITEM NO	(2) SMR CODE	(3) NSN	(4) CAGEC	(5) PART NUMBER	(6) DESCRIPTION AND USABLE ON CODES(UOC)	(7) QTY
GROUP 2401 PUMP AND MOTOR						
FIG. 238 AXIAL PUMP ACCESS COVER						
ASSEMBLY						
1	PFFZZ	5306002637301	11083	0L1351	..BOLT,MACHINE.....	8
2	PFFZZ	5310006379541	96906	MS35338-46	..WASHER,LOCK.....	18
3	PFFZZ	3130011692158	11083	8J6229	..HOUSING,BEARING UNI.....	2
4	PAFZZ	5365010958679	11083	8J6302	..SHIM.....	12
5	PAFZZ	5365010958241	11083	8J6301	..SHIM.....	3
6	PCFZZ	5331003334384	11083	1H5728	..O-RING PART OF KIT P/N 3G1708.....	2
7	PAFZZ	3110001000743	11083	1B3953	..CONE AND ROLLERS,TA.....	1
8	PCFZZ	5331002908365	09990	2-113N951-75	..O-RING PART OF KIT P/N 3G1708.....	2
9	PAFZZ	5306011009052	11083	3G6441	..BOLT.....	1
10	XDFZZ	5310000114499	11083	1D5120	..NUT,PLAIN,HEXAGON.....	3
11	PAFZZ	5306010976744	11083	9J7758	..BOLT,PUMP AND PISTO.....	1
12	PFFZZ	5325008042784	96906	MS16625-1200	..RING,RETAINING.....	1
13	PAFZZ	5330011703739	11083	8T1142	..SEAL,PLAIN PART OF KIT P/N 3G1708.	1
14	PFFZZ	5365010318183	30780	8HP5N-S	..PLUG,MACHINE THREAD.....	2
15	PFFZZ	5331009486482	11083	3K0360	..O-RING PART OF KIT P/N 3G1708.....	2
16	XDFZZ	5330011692939	11083	8J6347	..GASKET PART OF KIT P/N 3G1708.....	1
17	PFFZZ	5315011695677	11083	9F2083	..PIN,STRAIGHT,HEADLE.....	2
18	PFFZZ	5305002535615	96906	MS21318-21	..SCREW,DRIVE.....	4
19	PFFZZ	9905011675719	11083	2P9703	..PLATE,IDENTIFICATIO.....	1
20	PFFZZ	5306004262932	11083	0S1619	..BOLT,MACHINE.....	4
21	PFFZZ	5306008146565	11083	0S1608	..BOLT,MACHINE.....	2
22	XDFZZ		11083	7F3425	..SCREW,CAP,HEXAGON H.....	2
23	PFFZZ	5306006374927	11083	1A5183	..BOLT,MACHINE.....	2

END OF FIGURE

1
2 THRU 34

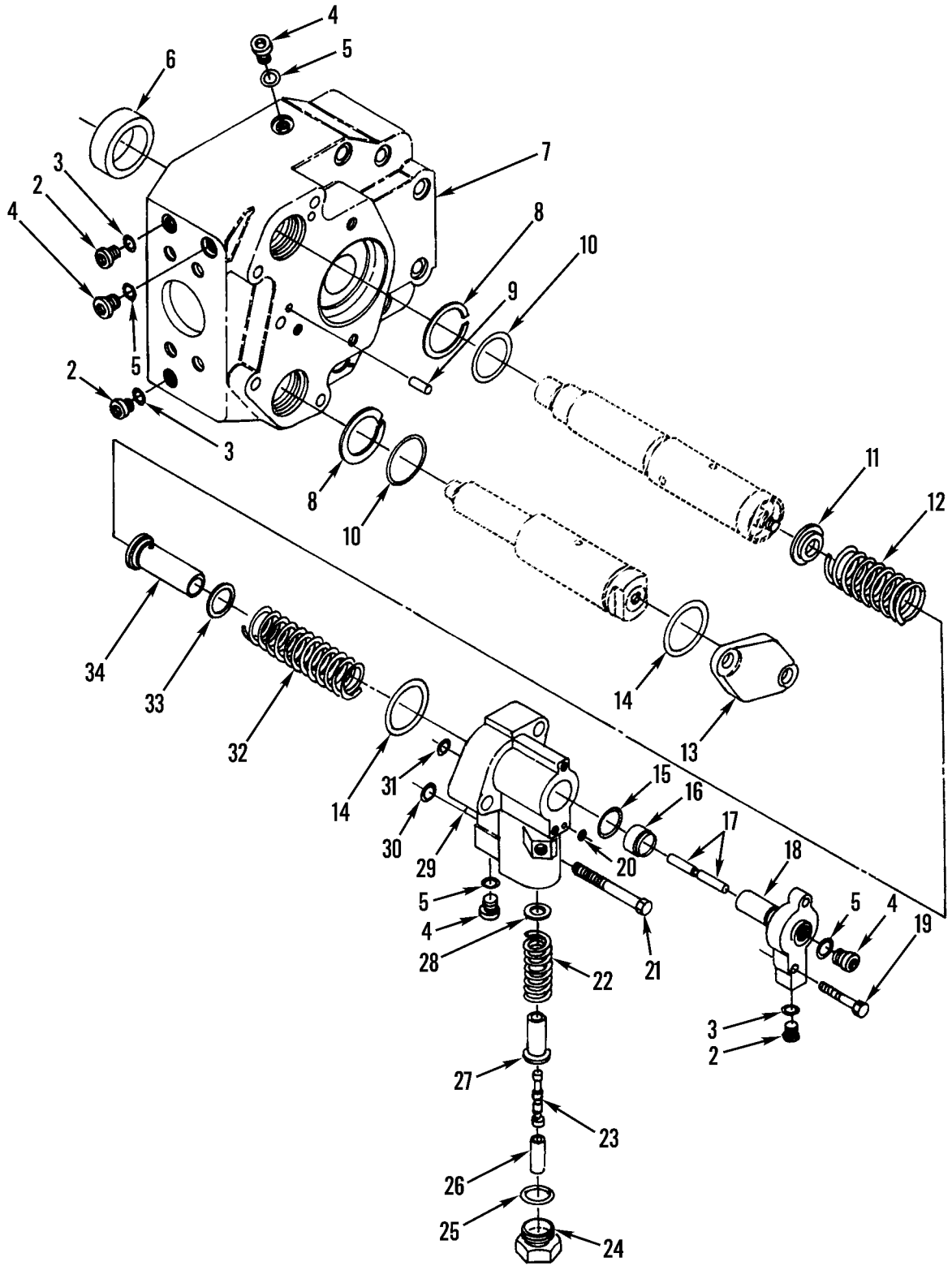

Figure 239. Hydraulic Pump Head Group Assembly

(1) ITEM NO	(2) SMR CODE	(3) NSN	(4) CAGEC	(5) PART NUMBER	(6) DESCRIPTION AND USABLE ON CODES(UOC)	(7) QTY
GROUP 2401 PUMP AND MOTOR						
FIG. 239 HYDRAULIC PUMP HEAD GROUP ASSEMBLY						
1	XCOZZ		11083	8J6312	..HEAD GROUP.....	1
2	PFFZZ	5365011242945	30780	2HP5N-S	...PLUG,MACHINE THREAD.....	3
3	PFFZZ	5330011485891	59556	K-500-EN-0431	...SEAL PART OF KIT P/N 3G1708.....	3
4	XDFZZ	5365000786248	11083	9S8002	...PLUG,MACHINE THREAD.....	5
5	XDFZZ	5331010491292	02697	3-904N552-90	...O-RING PART OF KIT P/N 3G1708....	5
6	PFFZZ	3110001000349	83120	A1746	...CUP,TAPERED ROLLER.....	1
7	PFFZZ	4320011677141	11083	8J0415	...HEAD,HYDRAULIC MOTO.....	1
8	PAFZZ	5365011053100	11083	8J5472	...RING PART OF KIT P/N 3G1708.....	7
9	PFFZZ	5315005141616	11083	2H1190	...PIN,STRAIGHT,HEADLE.....	2
10	PAFZZ	5330011063704	11083	8J8725	...SEAL,PLAIN PART OF KIT P/N 3G1708	7
11	PAFZA	5310010966989	11083	8J2028	...WASHER,SHOULDERED A.....	1
12	PAFZZ	5360010956078	11083	8J6305	...SPRING,HELICAL,COMP.....	1
13	PAFZZ	5340011695658	11083	8J6066	...COVER,ACCESS.....	1
14	PFFZZ	5331010648275	11083	2D0598	...O-RING PART OF KIT P/N 3G1708....	2
15	PAFZZ	5331008650404	62983	154022	...O-RING PART OF KIT P/N 3G1708....	1
16	PFFZZ	5365011767430	11083	4T1636	...SPACER,SLEEVE.....	1
17	PAFZA	4320010948222	11083	8J5842	...PISTON,PUMP.....	1
18	XDFZZ		11083	4T5028	...CONNECTOR,FLUID,PUM.....	1
19	PFFZZ	5306002264829	80204	B1821BH031C125N	...BOLT,MACHINE.....	1
20	PCFZZ	5331004363369	11083	4J2506	...O-RING PART OF KIT P/N 3G1708....	1
21	PFFZZ	5306011581154	80204	B1821BH031C275D	...BOLT,MACHINE.....	1
22	PAFZA	5360010958226	11083	3G1682	...SPRING,HELICAL,COMP.....	1
23	XBFZA		11083	3G1683	...PISTON,PUMP.....	1
24	PFFZZ	5365011703731	11083	3G1278	...PLUG,MACHINE THREAD USE WITH HOUSING P/N 3G1256.....	1
24	PFFZZ	4730010643790	11083	9S8008	...PLUG USE WITH P/N 9T0297.....	1
25	PCFZZ	5331009448281	11083	3D2824	...O-RING PART OF KIT P/N 3G1708....	1
26	PAFZZ	5365011703787	11083	1P6745	...SPACER,SLEEVE.....	1
27	PAFZZ	5340010951294	11083	3G1681	...RETAINER,HELICAL CO.....	1
28	PAFZZ	5365010955019	11083	8J8462	...SHIM.....	2
29	XAFZZ		11083	3G1256	...HOUSING,LIQUID PUMP.....	1
29	PFFZZ		11083	9T0297	UOC:AGP ...HOUSING,MECHANICAL USE PLUG 9S8008 WITH THIS HOUSING.....	1
30	PCFZZ	5331009145316	11083	4J5268	...O-RING PART OF KIT P/N 3G1708....	1
31	PAFZZ	5330010648247	11083	6J3134	...SEAL PART OF KIT P/N 3G1708.....	1
32	XDFZZ		11083	8J6306	...SPRING,HELICAL,COMP.....	1
33	PAFZZ	5365010955021	11083	6F8205	...SPACER,RING.....	3
34	PAFZZ	3830010944667	11083	8J6303	...RETAINER,HELICAL CO.....	1

END OF FIGURE

1
2 THRU 14

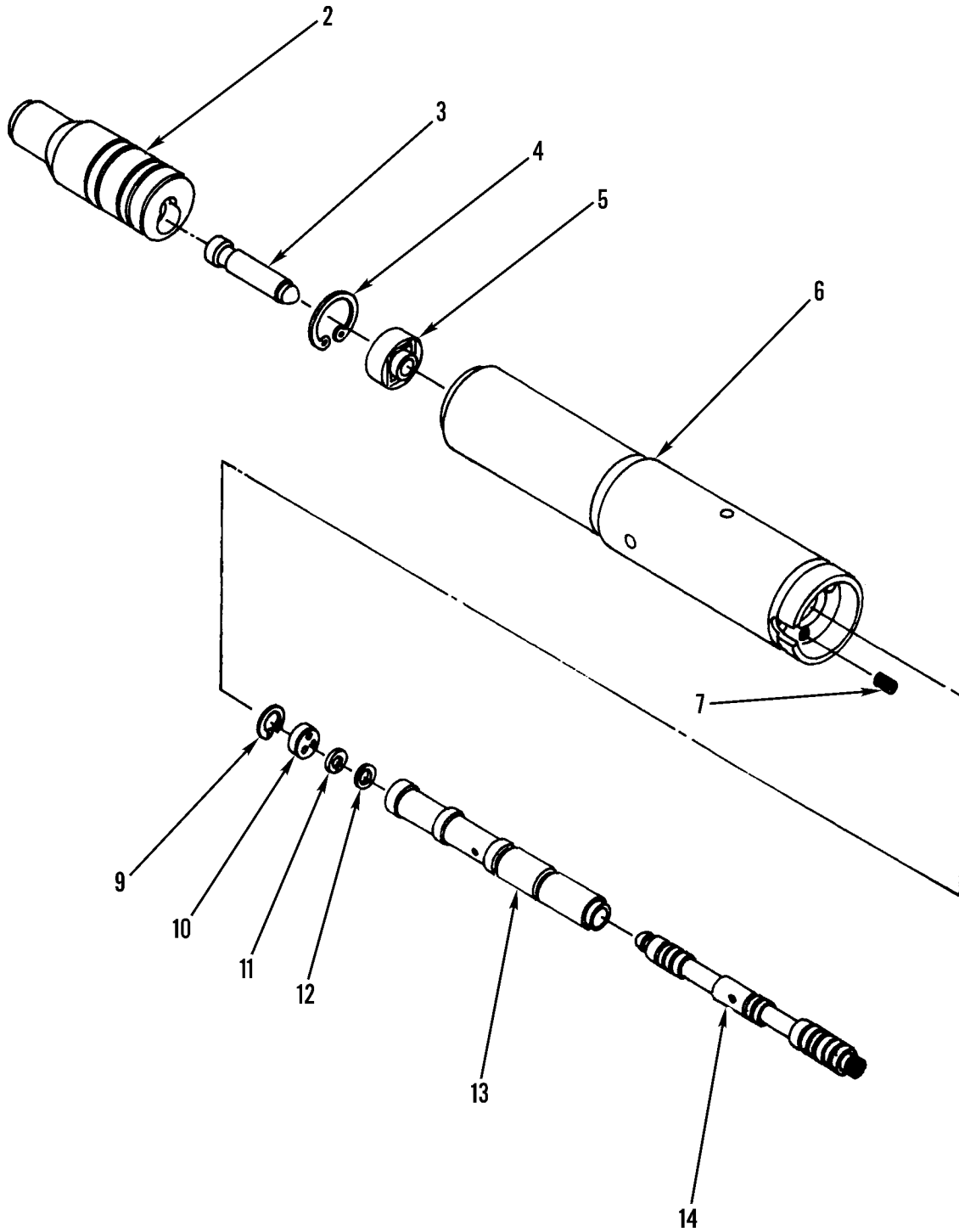

Figure 240. Servo Pump Valve Assembly

(1) ITEM NO	(2) SMR CODE	(3) NSN	(4) CAGEC	(5) PART NUMBER	(6) DESCRIPTION AND USABLE ON CODES(UOC)	(7) QTY
GROUP 2401 PUMP AND MOTOR						
FIG. 240 SERVO PUMP VALVE ASSEMBLY						
1	PFFFF	4820010944490	11083	3G3921	...VALVE,SERVO,PUMP CO.....	1
2	PFFZZ	3830010952089	11083	8J4574	...PISTON,LINEAR ACTUA.....	1
3	PFFZA	4320010945254	11083	8J2032	...PISTON,PUMP.....	1
4	PFFZZ	5325008049739	96906	MS16625-1087	...RING,RETAINING.....	1
5	PFFZZ	3805010945239	11083	8J2040	...INSERT.....	1
6	PAFZZ	2520010954794	11083	8J8345	...CARTRIDGE,SERVO.....	1
7	PFFZZ	5305011706157	11083	8S3159	...SETSCREW.....	1
8	PFFZZ	3805010946924	11083	3G3929	...SLEEVE,FOLLOW UP.....	1
9	PFFZZ	5325006873379	96906	MS16625-1062	...RING,RETAINING.....	1
10	PAFZZ	5365010955027	11083	8J2027	...SPACER,PLATE.....	1
11	PFFZZ	5325010954320	79136	5560-31	...RING,RETAINING.....	1
12	PFFZZ	3805010946415	11083	3G3917	...STOP,VALVE.....	1
13	XAFZZ	3805010946924	11083	3G3919	...SLEEVE,FOLLOW UP.....	1
14	XAFZZ		11083	3G3909	...SPOOL.....	1

END OF FIGURE

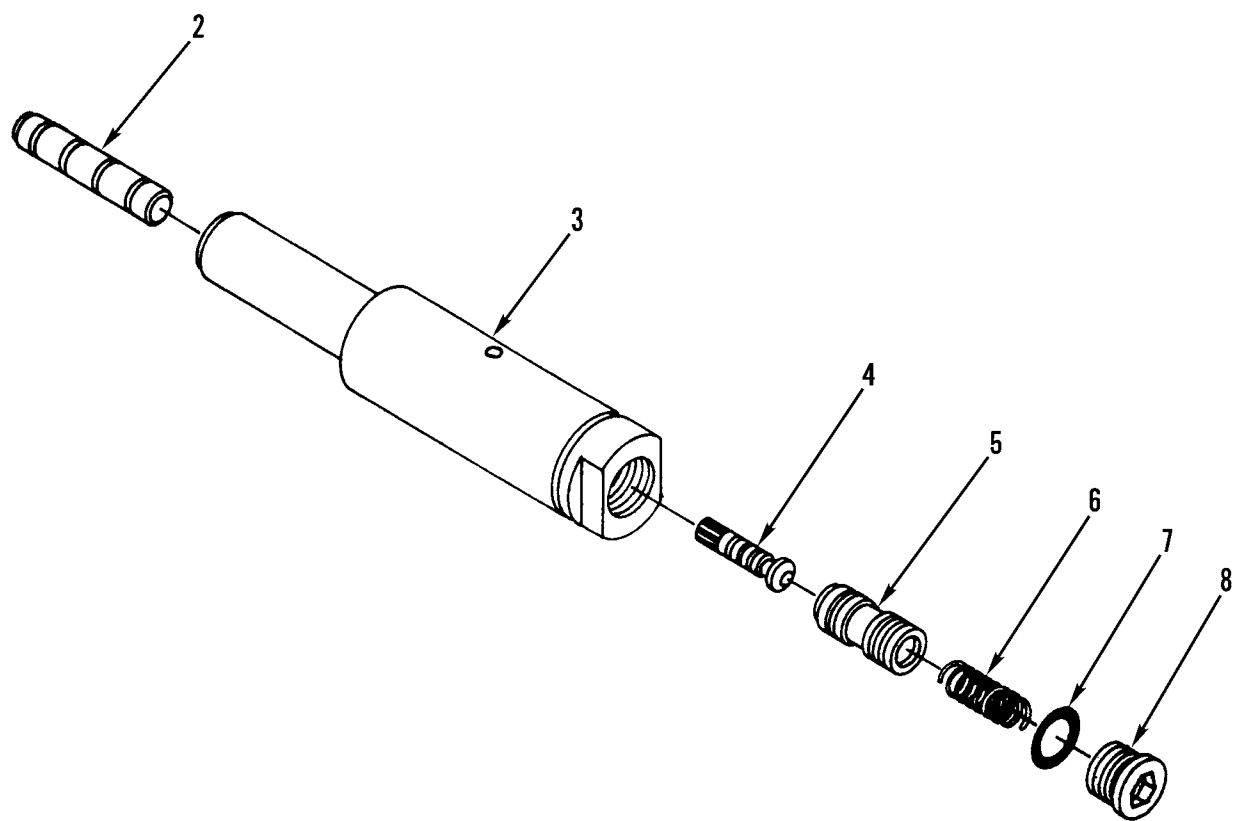
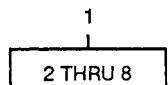

Figure 241. Pressure Cartridge Assembly

(1) ITEM NO	(2) SMR CODE	(3) NSN	(4) CAGEC	(5) PART NUMBER	(6) DESCRIPTION AND USABLE ON CODES(UOC)	(7) QTY
GROUP 2401 PUMP AND MOTOR						
FIG. 241 PRESSURE CARTRIDGE ASSEMBLY						
1	PAFFF	4820010943043	11083	8J6103	...CARTRIDGE,PRESSURE.....	1
2	PFFZA	4320010946432	11083	8J6100	...PISTON,PUMP.....	1
3	PFFZZ	4820011697340	11083	8J6075	...CARTRIDGE,VALVE,REL.....	1
4	XDFZZ		11083	8J2030	...PISTON,VALVE.....	1
5	PFFZZ	3830010946431	11083	8J6076	...PISTON,PUMP.....	1
6	XDFZZ		11083	9S4982	...SPRING.....	1
7	PFFZZ	5331001675174	81349	M83248/2-910	...O-RING.....	1
8	PFFZZ	5365010791624	19207	12267772	...PLUG,MACHINE THREAD.....	1

END OF FIGURE

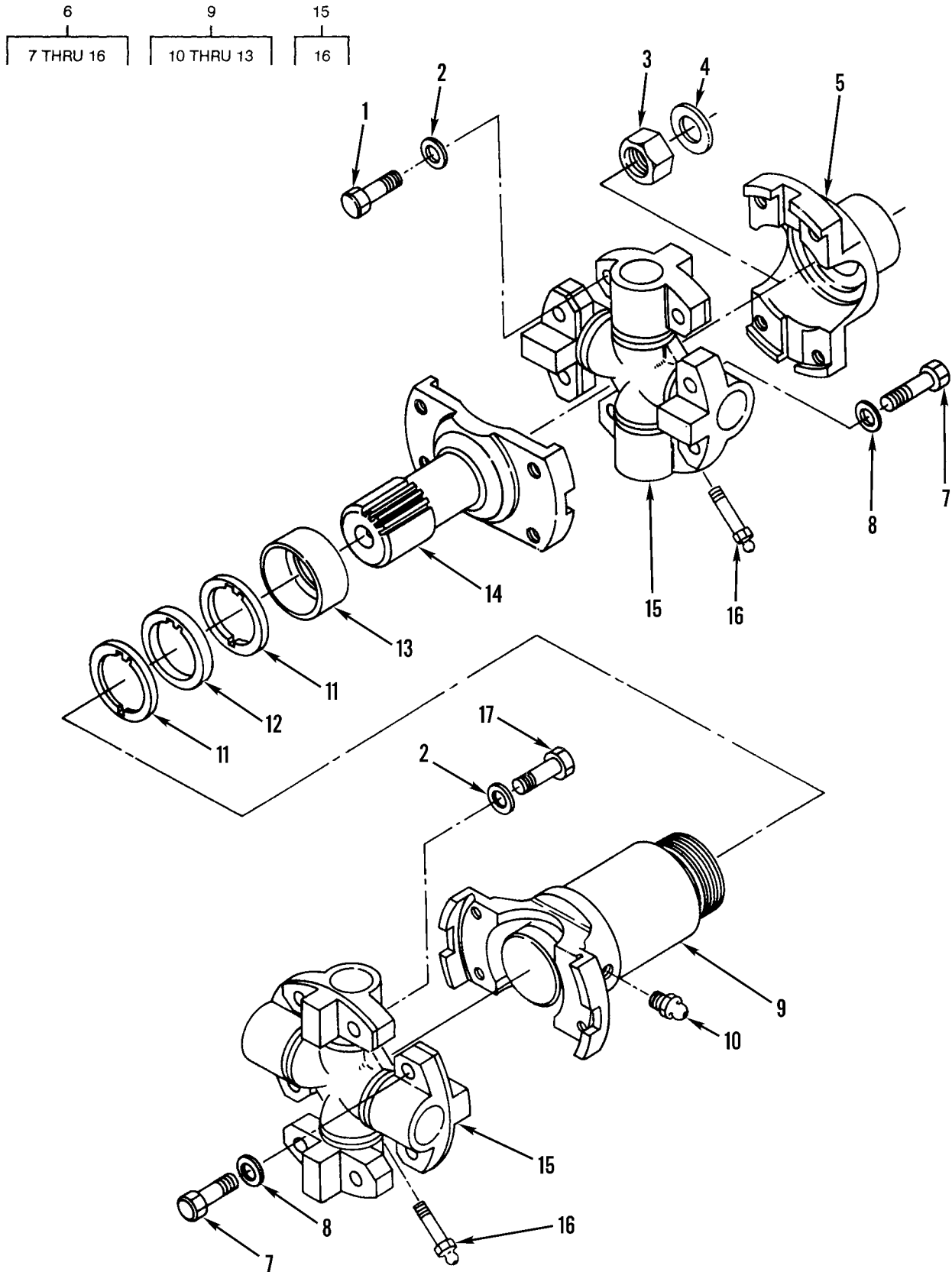

Figure 242. Hydraulic Pump Drive

(1) ITEM NO	(2) SMR CODE	(3) NSN	(4) CAGEC	(5) PART NUMBER	(6) DESCRIPTION AND USABLE ON CODES(UOC)	(7) QTY
GROUP 2401 PUMP AND MOTOR						
FIG. 242 HYDRAULIC PUMP DRIVE						
1	XDOZZ	5306011764831	11083	0L0478	BOLT.....	4
2	PFOZZ	5310011652482	11083	3V2431	WASHER, FLAT.....	8
3	XDOZZ	5310000114499	11083	1D5120	NUT, PLAIN, HEXAGON.....	1
4	PFOZZ	5310011022477	11083	5P8248	WASHER, FLAT.....	1
5	PFOZZ	2520011677185	77873	25147J	YOKE, UNIVERSAL JOIN.....	1
6	PFOZZ	2520011775419	77873	2A-24522-1	PROPELLER SHAFT.....	1
7	XDOZZ	5306011764831	11083	0L0478	.BOLT.....	8
8	PFOZZ	5310011652482	11083	3V2431	.WASHER, FLAT.....	8
9	PFOZZ	2520011679184	77873	6-5132	.YOKE ASSEMBLY, SLIP,.....	1
10	PFOZZ	4730000504203	96906	MS15001-1	.. FITTING, LUBRICATION.....	1
11	PFOZZ	5310011949219	11083	9K2721	.. WASHER, KEYWAY.....	2
12	PAOZZ	5330012013806	77873	29361J	.. PACKING, PREFORMED.....	1
13	PFOZZ	4730003748191	77873	863J	.. PACKING NUT.....	1
14	PAOZZ	2520011682007	77873	29360J	.YOKE, STUB, DRIVE SHA.....	1
15	PAOZZ	2520008716817	77873	114-5177	.SPIDER, UNIVERSAL JO.....	2
16	PFOZZ	4730004758691	95879	3014	.. FITTING, LUBRICATION.....	1
17	PFOZZ	5306004238393	11083	1C2251	BOLT, MACHINE.....	4

END OF FIGURE

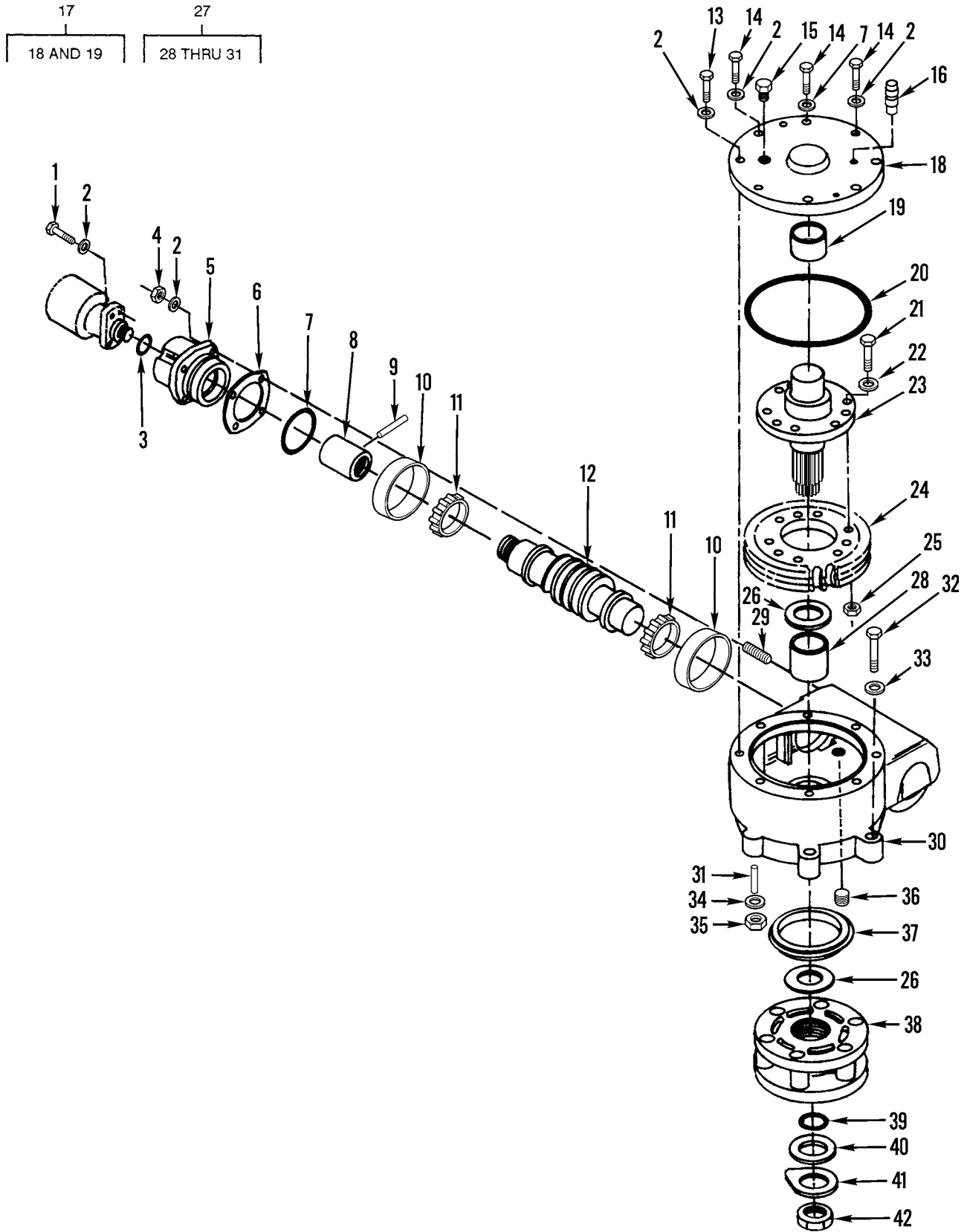

Figure 243. Circle Drive Hydraulic Pump

(1) ITEM NO	(2) SMR CODE	(3) NSN	(4) CAGEC	(5) PART NUMBER	(6) DESCRIPTION AND USABLE ON CODES(UOC)	(7) QTY
GROUP 2401 PUMP AND MOTOR						
FIG. 243 CIRCLE DRIVE HYDRAULIC PUMP						
1	PFFZZ	5306011279361	11083	0S1585	BOLT,MACHINE.....	4
2	PFFZZ	5310005845272	96906	MS35338-48	WASHER, LOCK.....	20
3	PFFZZ	5331005931141	11083	1H7339	O-RING.....	1
4	PFFZZ	5310007680318	96906	MS51967-14	NUT, PLAIN, HEXAGON.....	4
5	XDFZZ		11083	2G6695	HOUSING, MECHANICAL.....	1
6	PAFZZ	5365010954333	11083	7D8983	SHIM SHIM THICKNESS .005.....	10
6	PAFZZ	5365010962883	11083	7D8984	SHIM SHIM THICKNESS .007.....	6
7	PCFZZ	5331005931161	11083	2H9247	O-RING.....	1
8	PFFZZ	3010011692723	11083	9D1491	COUPLING, SHAFT, RIGI.....	1
9	PFFZZ	5315010978383	11083	4H6996	PIN, SPRING.....	1
10	PAFZZ	3110001000615	23040	B8QH4616A	CUP, TAPERED ROLLER.....	2
11	PFFZZ	3110000137758	11083	1B4046	CONE AND ROLLERS, TA.....	2
12	PFFZZ	3040011677206	11083	9D1142	WORM SHAFT.....	1
13	PFFZZ	5306008744001	11083	6H1717	BOLT, MACHINE.....	5
14	PFFZZ	5306011558648	11083	5K8454	BOLT, SELF-LOCKING.....	3
15	PFFZZ	4820008083669	95879	G-131000	VALVE, VENT.....	1
16	PAFZZ	4730001874191	81348	WW-P-471AASBCD	PLUG, PIPE.....	1
17	PFFFF	5340011689206	11083	8D7174	COVER, ACCESS.....	1
18	XAFZZ		11083	8D7172	.COVER.....	1
19	PAFZZ	3120010961325	11083	8D7173	.BEARING, SLEEVE.....	1
20	PAFZZ	5330007388622	11083	5H4909	SEAL, TORQUE CONVERT.....	1
21	PFFZZ	5305004262936	11083	5B6891	SCREW, CAP, HEXAGON H.....	9
22	PFFZZ	5310004317244	11083	2S5658	WASHER, FLAT.....	9
23	PFFZZ	3040011686421	11083	8D7427	SHAFT, SHOULDERED.....	1
24	PFFZZ	3020010954876	11083	8D5344	GEAR, WORM WHEEL.....	1
25	PFFZZ	5310009445896	24617	12337822	NUT, SELF-LOCKING, HE.....	9
26	PAFZZ	3120010963134	11083	8D7425	BEARING, WASHER, THRU.....	2
27	PFFFF	3040011734264	11083	6G1908	HOUSING, MECHANICAL.....	1
28	PAFZZ	3120010954063	11083	8D7426	.BEARING, SLEEVE.....	1
29	PAFZZ	5325009206925	11083	2D8154	.STUD, TAPER LOCK.....	4
30	XDFZZ		11083	8D9804	.HOUSING, MECHANICAL.....	1
31	PFFZZ	5307011703796	11083	4D7246	.STUD, CONTINUOUS THR.....	4
32	PFFZZ	5306004263403	11083	1D4609	BOLT, MACHINE.....	2
33	XDFZZ		11083	7M2360	WASHER, FLAT.....	2
34	PFFZZ	5310010949906	11083	5P6652	WASHER, FLAT.....	4
35	PFFZZ	5310002696340	11083	1K6870	NUT, SELF-LOCKING, HE.....	4
36	PFFZZ	4730001223969	11083	1B5174	PLUG, PIPE.....	1
37	PAFZZ	5330010537373	11083	5K5288	SEAL.....	1
38	PFFZZ	3020011706611	11083	8W5092	SPROCKET WHEEL.....	1
39	PFFZZ	5331000384327	11083	4F9653	O-RING.....	1
40	PAFZZ	5365010648238	11083	8D7424	SPACER.....	1
41	PFFZZ	5310010978953	11083	8D7423	WASHER, KEY.....	1
42	PFFZZ	5310002641874	11083	1A1415	NUT, PLAIN, HEXAGON.....	1

END OF FIGURE

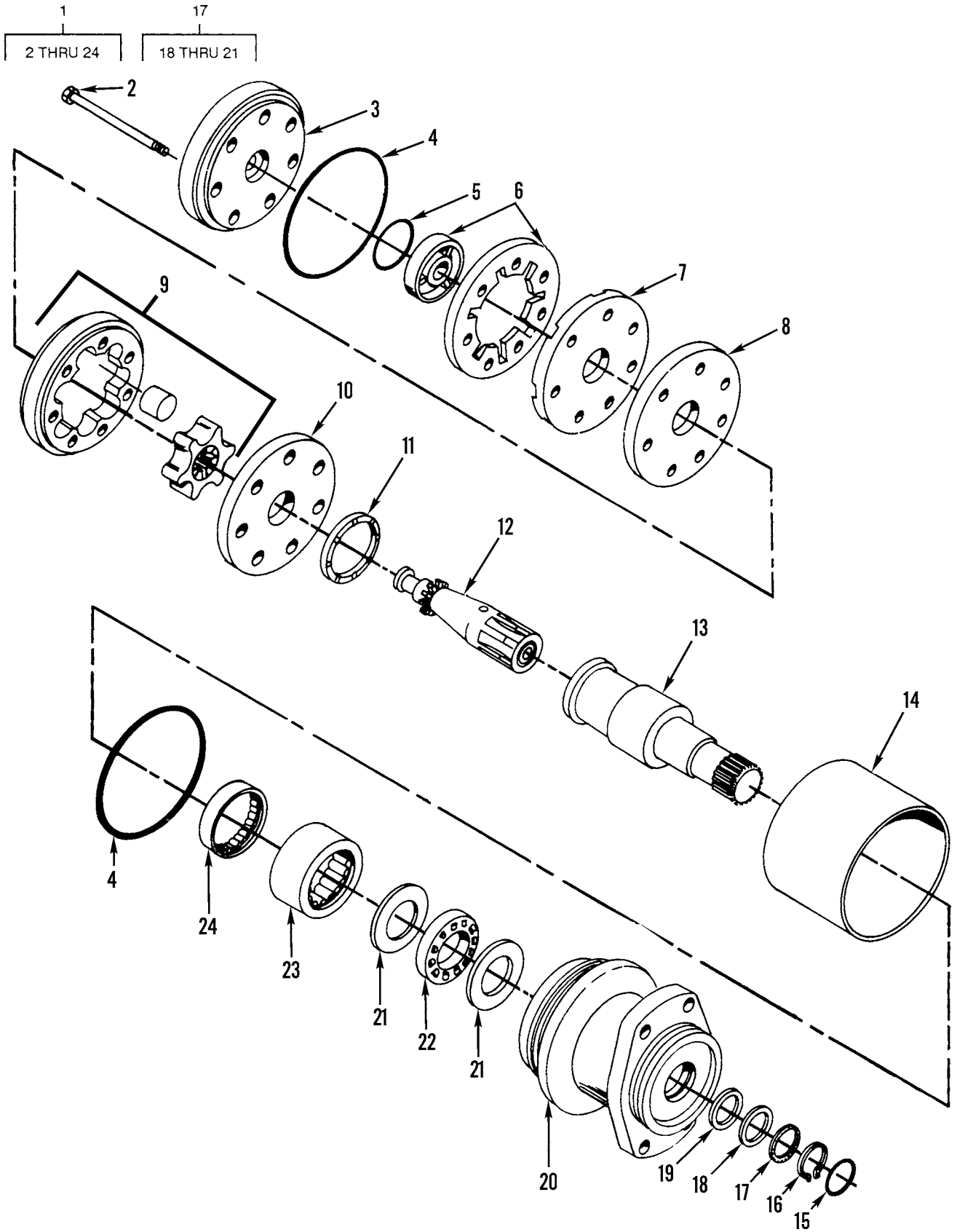

Figure 244. Circle Drive Hydraulic Pump Motor Assembly

(1) ITEM NO	(2) SMR CODE	(3) NSN	(4) CAGEC	(5) PART NUMBER	(6) DESCRIPTION AND USABLE ON CODES(UOC)	(7) QTY
GROUP 2401 PUMP AND MOTOR						
FIG. 244 CIRCLE DRIVE HYDRAULIC PUMP						
MOTOR ASSEMBLY						
1	PFFFF	4320010954793	77640	MAE10013	MOTOR, HYDRAULIC.....	1
2	PFFZZ	5305004344718	11083	OT0513	.SCREW, CAP, HEXAGON H.....	7
3	PFFZZ	5340011697212	85105	MAE016000-A1	.COVER, ACCESS.....	1
4	PFFZZ	5330011706299	85105	032696	.RETAINER, PACKING.....	2
5	PFFZZ	5365011696842	85105	032435	.SPACER, RING.....	1
6	PFFZZ	2520011234910	77640	MAB018000-S1	.COMMUTATOR.....	1
7	PFFZZ	2520011691881	11083	3G3712	.MANIFOLD, HYDRAULIC.....	1
8	PFFZZ	5365011696730	85105	477260	.SPACER, PLATE.....	1
9	XDFZZ		11083	3G3715	.PLUG, ROTARY, VALVE.....	1
10	PFFZZ	5365011722827	85105	477259STL	.SPACER, PLATE.....	1
11	PFFZZ	3110011703841	11083	5P3243	.RETAINER AND ROLLER.....	1
12	PFFZZ	3040011700796	77640	MAE103000	.SHAFT, SHOULDERED.....	1
13	PFFZZ	3010011698759	77640	091452	.COUPLING, SHAFT, RIGI.....	1
14	PFFZZ	5365011696795	85105	099082	.SPACER, SLEEVE.....	1
15	PAFZZ	5330004922886	77640	032436	.SEAL, PLAIN ENCASED.....	1
16	PFFZZ	5325008045827	96906	MS16625-1175	.RING, RETAINING.....	1
17	PFFZZ	5365011693064	85105	028398	.SPACER, PLATE.....	1
18	PAFZZ	5310011692931	85105	029106	..WASHER, SPRING TENSI.....	1
19	PFFZZ	5330011703740	71785	032633	..SEAL, PLAIN.....	1
20	PFFZZ	3130011689210	11083	9J4971	..BEARING UNIT, ROLLER.....	1
21	PFFZZ	3110010978105	60380	JD43002	..SEAT, BEARING.....	2
22	PAFZZ	3110004809379	60380	FA41901	.RETAINER AND ROLLER.....	1
23	XDFZZ		11083	5P3241	.BEARING, ROLLER, NEED.....	1
24	PFFZZ	3110002938542	11083	5P3242	.BEARING, ROLLER, NEED.....	1

END OF FIGURE

7
8 THRU 19

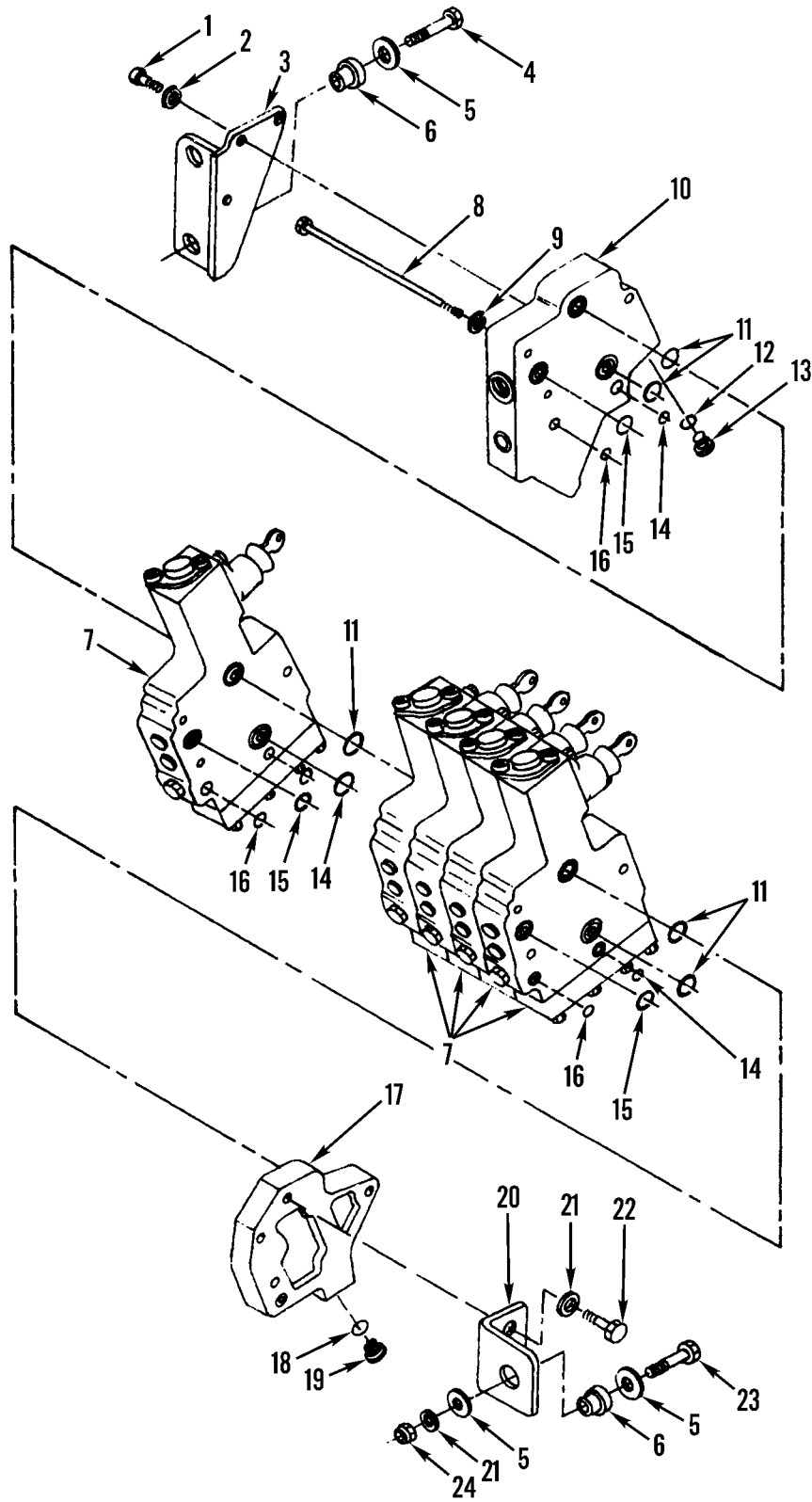

Figure 245. Left-Hand Control Valve Group and Mounting

(1) ITEM NO	(2) SMR CODE	(3) NSN	(4) CAGEC	(5) PART NUMBER	(6) DESCRIPTION AND USABLE ON CODES(UOC)	(7) QTY
GROUP 2402 MANIFOLD AND/OR CONTROL VALVES						
FIG. 245 LEFT-HAND CONTROL VALVE GROUP AND MOUNTING						
1	PFOZZ	5306002604508	11083	0S1594	BOLT, MACHINE.....	3
2	PFOZZ	5310010948810	78189	3320-14-01	WASHER, SQUARE CONE.....	3
3	PFOZZ	5340011689268	11083	2G5443	BRACKET, ANGLE.....	1
4	PFOZZ	5306002736357	11083	1A1460	BOLT, MACHINE.....	2
5	PFOZZ	5310011096753	19207	12256962-1	WASHER, FLAT.....	4
6	PFOZZ	5342011668112	76005	CB-1121-4	MOUNT, RESILIENT, WEA.....	3
7	PAFFF	4820011672929	11083	8J9289	VALVE, LINEAR, DIRECT.....	1
8	PFFZZ	5306010630667	11083	4H3283	.BOLT, MACHINE.....	3
9	PFFZZ	5310006379541	96906	MS35338-46	.WASHER, LOCK.....	3
10	PFFZZ	4320011679201	11083	8J5917	.HOUSING, LIQUID PUMP.....	1
11	PFFZZ	5331006136522	11083	4M8303	.O-RING.....	12
12	PFFZZ	5331009486482	11083	3K0360	.O-RING.....	1
13	PFFZZ	5365010318183	30780	8HP5N-S	.PLUG, MACHINE THREAD.....	1
14	PFFZZ	5331010648276	11083	8J1699	.O-RING.....	6
15	PCFZZ	5331004984556	11083	4J5351	.O-RING.....	6
16	PAFZZ	5330010648247	11083	6J3134	.SEAL.....	6
17	PFFZZ	4320011677974	11083	8J7267	.HOUSING, LIQUID PUMP.....	1
18	PCFZZ	5331008013354	25184	906-737-70	.O-RING.....	2
19	PFFZZ	5365010249868	30780	6HP5N-SS	.PLUG, MACHINE THREAD.....	2
20	PAFZZ	5340011815076	11083	5T5179	BRACKET, ANGLE.....	1
21	PFFZZ	5310010976720	11083	5P1076	WASHER, SHOULDERED A.....	2
22	PFOZZ	5306004238117	11083	0S1595	BOLT, MACHINE.....	1
23	PFFZZ	5306004550459	11083	9S1366	BOLT, MACHINE.....	1
24	PFFZZ	5310000443339	19207	443339	NUT, SELF-LOCKING, HE.....	1

END OF FIGURE

8
9 THRU 20

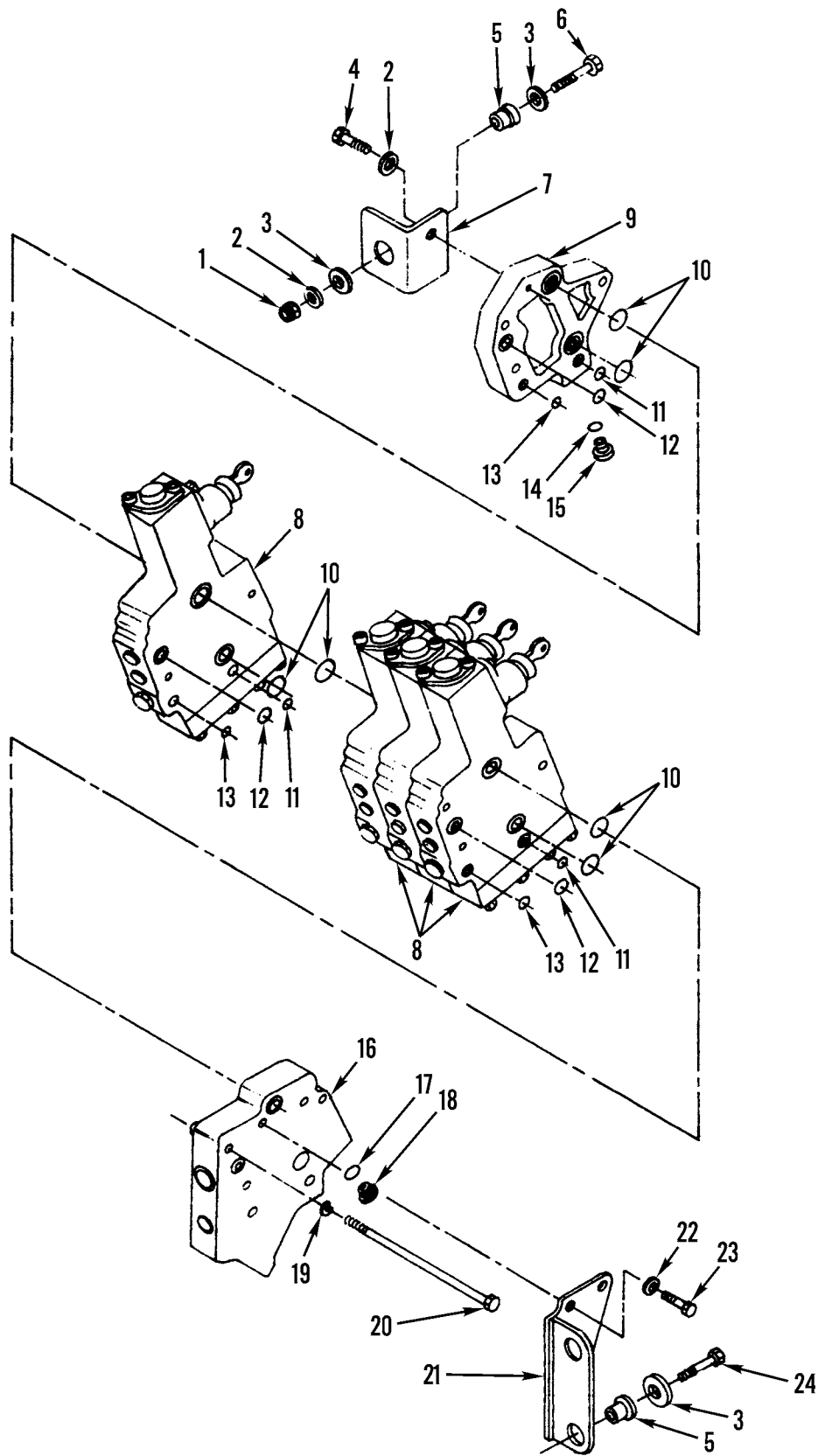

Figure 246. Right-Hand Control Valve Group and Mounting

(1) ITEM NO	(2) SMR CODE	(3) NSN	(4) CAGEC	(5) PART NUMBER	(6) DESCRIPTION AND USABLE ON CODES(UOC)	(7) QTY
GROUP 2402 MANIFOLD AND/OR CONTROL VALVES						
FIG. 246 RIGHT-HAND CONTROL VALVE GROUP AND MOUNTING						
1	PFOZZ	5310000443339	19207	443339	NUT, SELF-LOCKING, HE.....	1
2	PFOZZ	5310010976720	11083	5P1076	WASHER, SHOULDERED A.....	2
3	PFOZZ	5310011096753	19207	12256962-1	WASHER, FLAT.....	4
4	PFOZZ	5306004238117	11083	0S1595	BOLT, MACHINE.....	1
5	PFOZZ	5342011668112	76005	CB-1121-4	MOUNT, RESILIENT, WEA.....	3
6	PFOZZ	5306004550459	11083	9S1366	BOLT, MACHINE.....	1
7	PAOZZ	5340011815758	11083	5T5180	BRACKET, ANGLE.....	1
8	PAFFF	4820011682083	11083	8J6172	VALVE, LINEAR, DIRECT.....	1
9	XDFZZ		11083	8J7268	.HOUSING, LIQUID PUMP.....	1
10	PFFZZ	5331006136522	11083	4M8303	.O-RING.....	10
11	PAFZZ	5330010648247	11083	6J3134	.SEAL.....	5
12	PCFZZ	5331004984556	11083	4J5351	.O-RING.....	5
13	PFFZZ	5331010648276	11083	8J1699	.O-RING.....	5
UOC:AF9, AGP, F10						
14	PCFZZ	5331008013354	25184	906-737-70	.O-RING.....	1
15	PFFZZ	5365010249868	30780	6HP5N-SS	.PLUG, MACHINE THREAD.....	1
UOC:AF9, AGP, F10						
16	PFFZZ	4320011679200	11083	8J5918	.HOUSING, LIQUID PUMP.....	1
17	PFFZZ	5331009486482	11083	3K0360	.O-RING.....	1
18	PFFZZ	5365010318183	30780	8HP5N-S	.PLUG, MACHINE THREAD.....	1
19	PFFZZ	5310006379541	96906	MS35338-46	.WASHER, LOCK.....	3
20	PFFZZ	5306010955684	11083	8F6350	.BOLT, MACHINE.....	3
21	PAOZZ	5340011689269	11083	2G5444	BRACKET, ANGLE.....	1
22	PFOZZ	5310010948810	78189	3320-14-01	WASHER, SQUARE CONE.....	3
23	PFOZZ	5306002604508	11083	0S1594	BOLT, MACHINE.....	3
24	PFOZZ	5306002736357	11083	1A1460	BOLT, MACHINE.....	2

END OF FIGURE

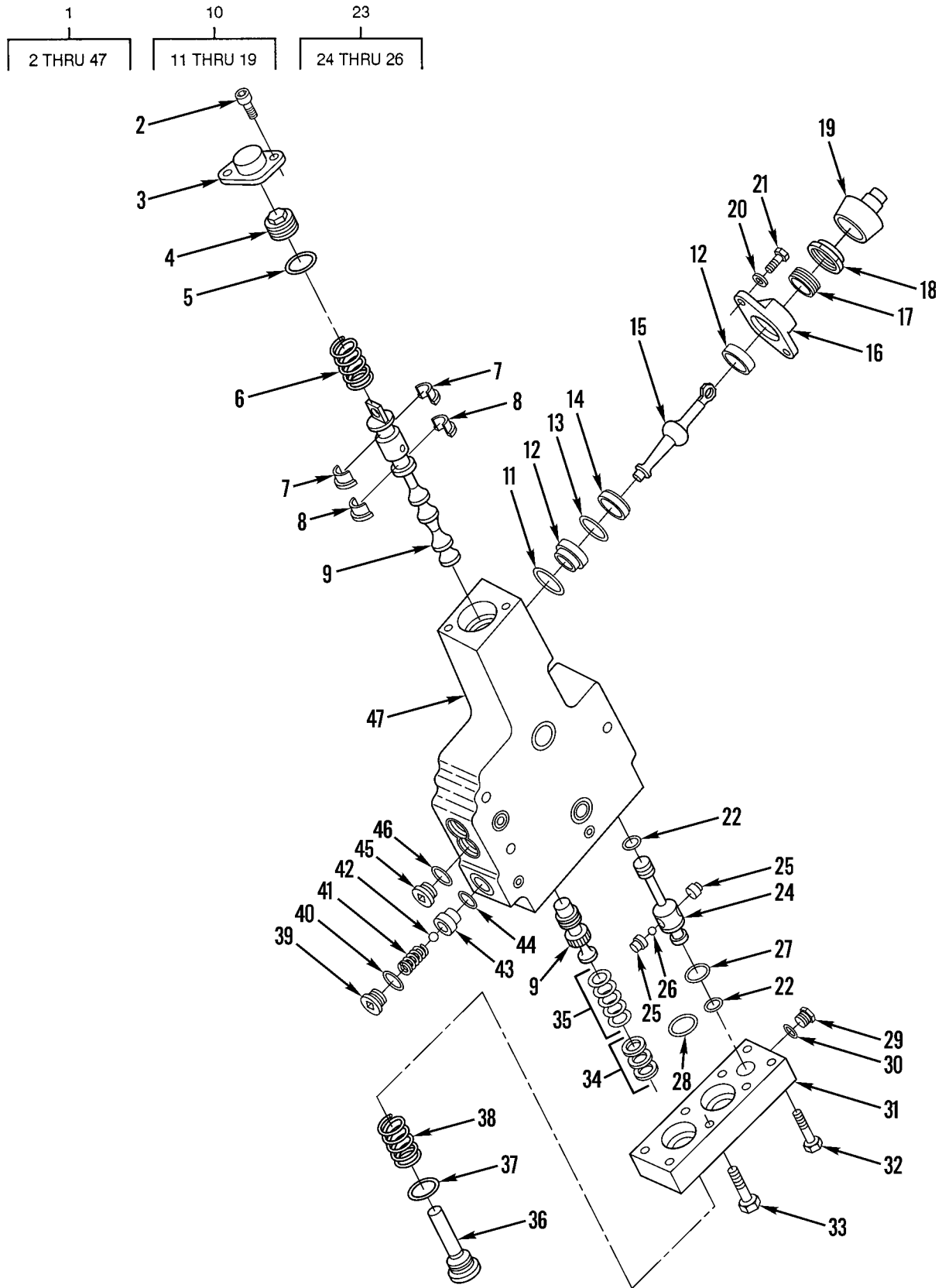

Figure 247. Scarifier and Blade Lift Control Valve Assembly

(1) ITEM NO	(2) SMR CODE	(3) NSN	(4) CAGEC	(5) PART NUMBER	(6) DESCRIPTION AND USABLE ON CODES(UOC)	(7) QTY
GROUP 2402 MANIFOLD AND/OR CONTROL VALVES						
FIG. 247 SCARIFIER AND BLADE LIFT CONTROL VALVE ASSEMBLY						
1	PAFFF	4820010964417	11083	8J5961	VALVE, LINEAR, DIRECT.....	3
2	PAFZZ	5305011016024	11083	8H0708	.SCREW, CAP, SOCKET HE.....	2
3	XDFZZ		11083	8J5613	.LOCK, VALVE SPRING R.....	1
4	XDFZZ		11083	8J5612	.PLUG, TUBE FITTING, T.....	1
5	PCFZZ	5331009448281	11083	3D2824	.O-RING.....	1
6	PAFZA	5360010951831	11083	8J5882	.SPRING, HELICAL, COMP.....	1
7	XDFZZ		11083	8J1612	.RETAINER, VALVE.....	2
8	PAFZZ	3120010978115	11083	8J6114	.BUSHING, SLEEVE.....	2
9	XBFZF	4820010945261	11083	8J5884	.VALVE, LINEAR, DIRECT.....	1
10	PPFZZ	3040011679211	11083	1U4661	.LEVER, MANUAL CONTRO.....	1
11	PCFZZ	5331009293499	11083	3D4245	..O-RING.....	1
12	PPFZZ	3110010648250	11083	8J1620	..BEARING.....	2
13	PCFZZ	5331005917543	11083	7F8607	..O-RING.....	1
14	PPFZZ	5330012252088	3U024	2037-116	..SEAL, PLAIN.....	1
15	PPFZZ	2590010648249	11083	8J1616	..LEVER.....	1
16	PAFZZ	5310011750616	11083	1U3389	..NUT, PLAIN, PLATE.....	1
17	PPFZZ	5365010964287	11083	8J1621	..RING, EXTERNALLY THR.....	1
18	PPFZZ	5310010953508	11083	8J1622	..NUT, SPECIAL.....	1
19	PPFZZ	5342010648251	11083	8J1623	..BOOT.....	1
20	PPFZZ	5310010512360	11083	5P0537	.WASHER.....	2
21	PPFZZ	5306002611153	11083	0S1615	.BOLT, MACHINE.....	2
22	PAFZZ	5330010648247	11083	6J3134	.SEAL.....	2
23	PAFZZ	4810010648252	11083	8J1624	.VALVE ASSEMBLY.....	1
24	XAFZZ		11083	8J1625	..SLEEVE.....	1
25	XAFZZ		11083	8J1626	..SEAT.....	1
26	PPFZZ	3110001006149	96906	MS19059-2412	..BALL, BEARING.....	1
27	PCFZZ	5331004984556	11083	4J5351	.O-RING.....	1
28	PAFZZ	5331011442252	81349	M83248/2-118	.O-RING.....	2
29	PPFZZ	5365011242945	30780	2HP5N-S	.PLUG, MACHINE THREAD.....	1
30	PPFZZ	5330011485891	59556	K-500-EN-0431	.SEAL.....	1
31	PAFZZ	4320011686439	11083	8J1627	.HOUSING, LIQUID PUMP.....	1
32	PPFZZ	5306004041417	11083	9F7022	.BOLT, MACHINE.....	4
33	PPFZZ	5306009305643	11083	1A9579	.BOLT, MACHINE.....	4
34	XDFZZ		11083	8J6263	.WASHER, FLAT.....	3
35	PAFZZ	5365010648300	11083	8J1629	.SHIM.....	5
36	PPFZZ	5365011693007	11083	8J1628	.PLUG, MACHINE THREAD.....	1
37	PPFZZ	5331001675174	81349	M83248/2-910	.O-RING.....	1
38	XDFZZ		11083	8J1630	.SPRING, HELICAL, COMP.....	1
39	PPFZZ	4730010787837	30780	8 P5N-S	.PLUG, TUBE FITTING, T.....	1
40	PAFZZ	5331009486482	11083	3K0360	.O-RING.....	1
41	PAFZZ	5360010964996	11083	8J1632	.SPRING, HELICAL, COMP.....	1
42	PPFZZ	3110009491438	11083	4B9880	.BALL, BEARING.....	1
43	PAFZZ	4810010648259	11083	9J7157	.SEAT, VALVE.....	1
44	XDFZZ	5331010491292	02697	3-904N552-90	.O-RING.....	1
45	PPFZZ	5365010249868	30780	6HP5N-SS	.PLUG, MACHINE THREAD.....	2
46	PCFZZ	5331008013354	25184	906-737-70	.O-RING.....	2
47	XAFZZ		11083	8J5860	.BODY.....	1

END OF FIGURE

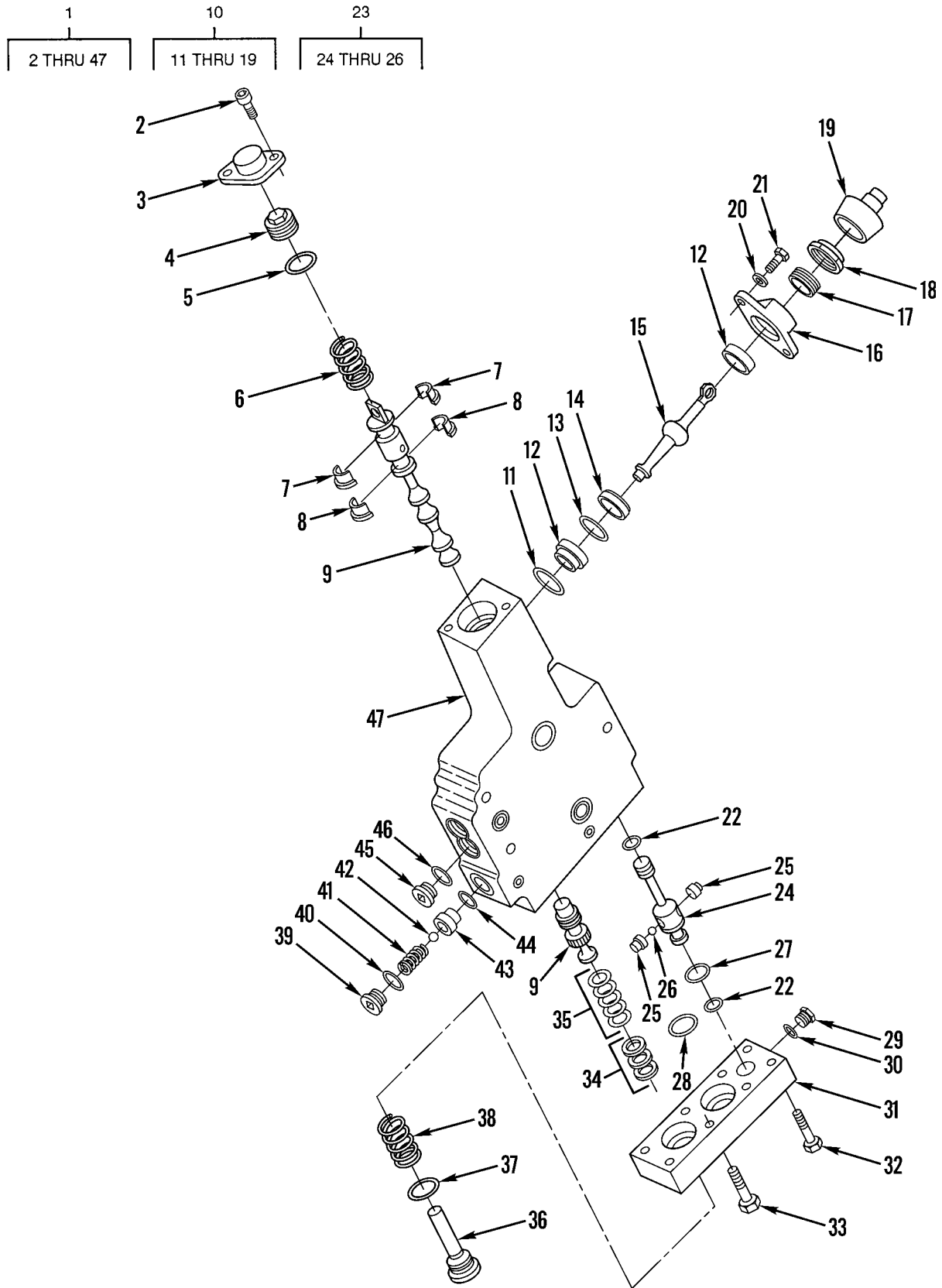

Figure 248. Wheel Lean and Centershift Valve Assembly

(1) ITEM NO	(2) SMR CODE	(3) NSN	(4) CAGEC	(5) PART NUMBER	(6) DESCRIPTION AND USABLE ON CODES(UOC)	(7) QTY
GROUP 2402 MANIFOLD AND/OR CONTROL VALVES						
FIG. 248 WHEEL LEAN AND CENTERSHIFT VALVE ASSEMBLY						
1	PFFFF	4820010943090	11083	8J5906	VALVE, LINEAR, DIRECT.....	2
2	PAFZZ	5305011016024	11083	8H0708	.SCREW, CAP, SOCKET HE.....	2
3	XDFZZ		11083	8J5613	.LOCK, VALVE SPRING R.....	1
4	XDFZZ		11083	8J5612	.PLUG, TUBE FITTING, T.....	1
5	PFFZZ	5331009448281	11083	3D2824	.O-RING.....	1
6	PAFZA	5360010951831	11083	8J5882	.SPRING, HELICAL, COMP.....	1
7	XDFZZ		11083	8J1612	.RETAINER, VALVE.....	2
8	PAFZZ	3120010978115	11083	8J6114	.BUSHING, SLEEVE.....	2
9	XDFZZ		11083	8J5886	.VALVE, LINEAR, DIRECT.....	1
10	PFFZZ	3040011679211	11083	1U4661	.LEVER, MANUAL CONTRO.....	1
11	PFFZZ	5331009293499	11083	3D4245	..O-RING.....	1
12	PFFZZ	3110010648250	11083	8J1620	..BEARING.....	2
13	PCFZZ	5331005917543	11083	7F8607	..O-RING.....	1
14	PFFZZ	5330012252088	3U024	2037-116	..SEAL, PLAIN.....	1
15	PFFZZ	2590010648249	11083	8J1616	..LEVER.....	1
16	PAFZZ	5310011750616	11083	1U3389	..NUT, PLAIN, PLATE.....	1
17	PFFZZ	5365010964287	11083	8J1621	..RING, EXTERNALLY THR.....	1
18	PFFZZ	5310010953508	11083	8J1622	..NUT, SPECIAL.....	1
19	PFFZZ	5342010648251	11083	8J1623	..BOOT.....	1
20	PFFZZ	5310010512360	11083	5P0537	.WASHER.....	2
21	PFFZZ	5306002611153	11083	0S1615	.BOLT, MACHINE.....	2
22	PAFZZ	5330010648247	11083	6J3134	.SEAL.....	2
23	PAFZZ	4810010648252	11083	8J1624	.VALVE ASSEMBLY.....	1
24	XAFZZ		11083	8J1625	..SLEEVE.....	1
25	XAFZZ		11083	8J1626	..SEAT.....	1
26	PFFZZ	3110001006149	96906	MS19059-2412	..BALL, BEARING.....	1
27	PAFZZ	5331004984556	11083	4J5351	.O-RING.....	1
28	PAFZZ	5331011442252	81349	M83248/2-118	.O-RING.....	2
29	PFFZZ	5365011242945	30780	2HP5N-S	.PLUG, MACHINE THREAD.....	1
30	PFFZZ	5330011485891	59556	K-500-EN-0431	.SEAL.....	1
31	PAFZZ	4320011686439	11083	8J1627	.HOUSING, LIQUID PUMP.....	1
32	PFFZZ	5306004041417	11083	9F7022	.BOLT, MACHINE.....	4
33	PFFZZ	5306009305643	11083	1A9579	.BOLT, MACHINE.....	4
34	XDFZZ		11083	8J6263	.WASHER, FLAT.....	3
35	PAFZZ	5365010648300	11083	8J1629	.SHIM.....	6
36	PFFZZ	5365011693007	11083	8J1628	.PLUG, MACHINE THREAD.....	1
37	PFFZZ	5331001675174	81349	M83248/2-910	.O-RING.....	1
38	XDFZZ		11083	8J1630	.SPRING, HELICAL, COMP.....	1
39	PFFZZ	4730010787837	98441	8 P5N-S	.PLUG, TUBE FITTING, T.....	1
40	PAFZZ	5331009486482	11083	3K0360	.O-RING.....	1
41	PAFZZ	5360010964996	11083	8J1632	.SPRING, HELICAL, COMP.....	1
42	PAFZZ	3110009491438	11083	4B9880	.BALL, BEARING.....	1
43	PAFZZ	4810010648259	11083	9J7157	.SEAT, VALVE.....	1
44	XDFZZ	5331010491292	02697	3-904N552-90	.O-RING.....	1
45	PFFZZ	5365010249868	30780	6HP5N-SS	.PLUG, MACHINE THREAD.....	2
46	PCFZZ	5331008013354	25184	906-737-70	.O-RING.....	2
47	XAFZZ		11083	8J5862	.BODY.....	1

END OF FIGURE

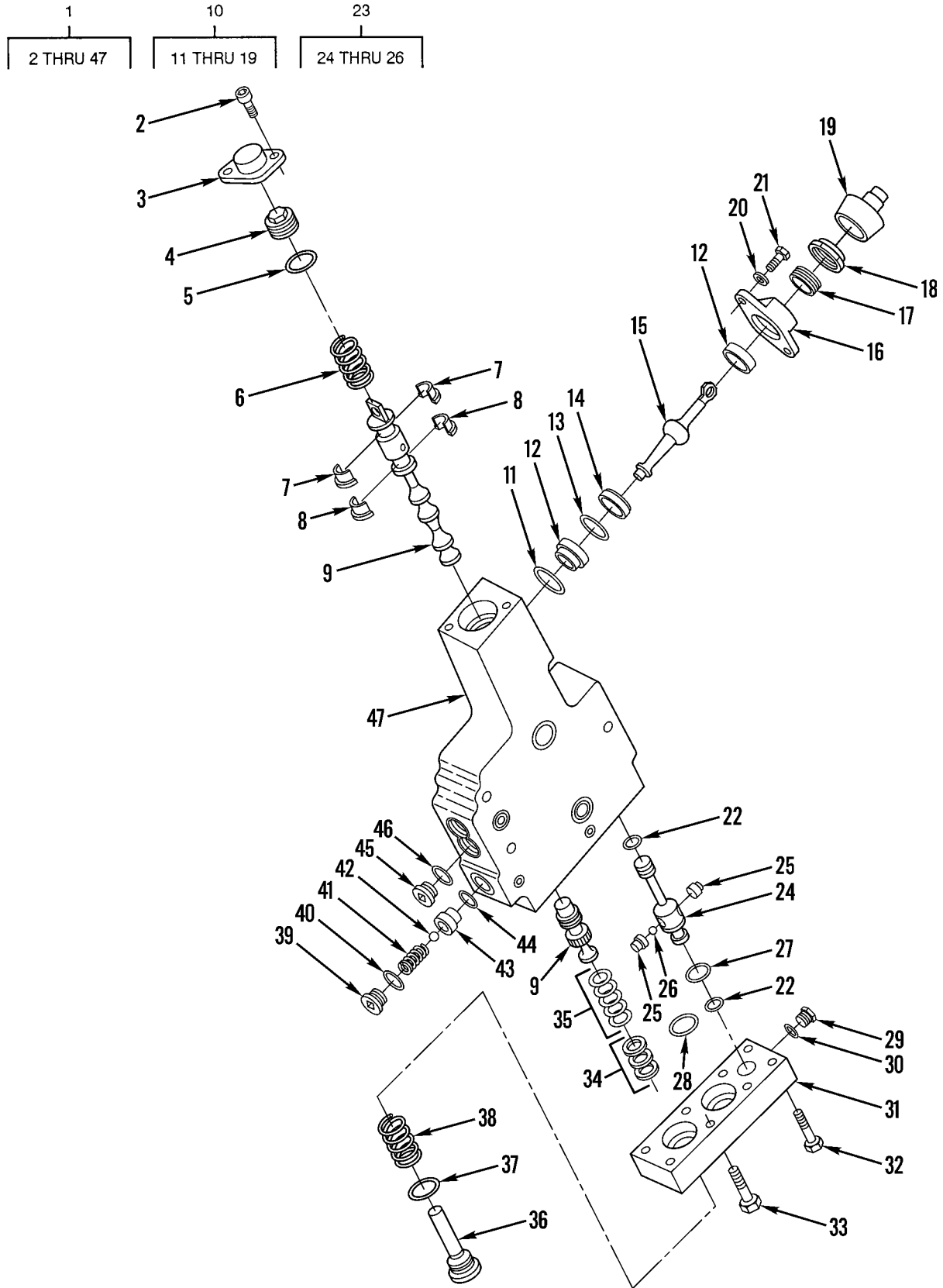

Figure 249. Articulation Control Valve Assembly

(1) ITEM NO	(2) SMR CODE	(3) NSN	(4) CAGEC	(5) PART NUMBER	(6) DESCRIPTION AND USABLE ON CODES(UOC)	(7) QTY
GROUP 2402 MANIFOLD AND/OR CONTROL VALVES						
FIG. 249 ARTICULATION CONTROL VALVE ASSEMBLY						
1	PFFFF	4820010945260	11083	8J5907	VALVE, LINEAR, DIRECT.....	1
2	PAFZZ	5305011016024	11083	8H0708	.SCREW, CAP, SOCKET HE.....	2
3	XDFZZ		11083	8J5613	.LOCK, VALVE SPRING R.....	1
4	XDFZZ		11083	8J5612	.PLUG, TUBE FITTING, T.....	1
5	PCFZZ	5331009448281	11083	3D2824	.O-RING.....	1
6	PAFZA	5360010951831	11083	8J5882	.SPRING, HELICAL, COMP.....	1
7	XDFZZ		11083	8J1612	.RETAINER, VALVE.....	2
8	PAFZZ	3120010978115	11083	8J6114	.BUSHING, SLEEVE.....	2
9	XDFZZ		11083	8J5885	.VALVE GROUP.....	1
10	PFFZZ	3040011679211	11083	1U4661	.LEVER, MANUAL CONTRO.....	1
11	PCFZZ	5331009293499	11083	3D4245	..O-RING.....	1
12	PFFZZ	3110010648250	11083	8J1620	..BEARING.....	2
13	PCFZZ	5331005917543	11083	7F8607	..O-RING.....	1
14	PFFZZ	5330012252088	3U024	2037-116	..SEAL, PLAIN.....	1
15	PFFZZ	2590010648249	11083	8J1616	..LEVER.....	1
16	PAFZZ	5310011750616	11083	1U3389	..NUT, PLAIN, PLATE.....	1
17	PFFZZ	5365010964287	11083	8J1621	..RING, EXTERNALLY THR.....	1
18	PFFZZ	5310010953508	11083	8J1622	..NUT, SPECIAL.....	1
19	PFFZZ	5342010648251	11083	8J1623	..BOOT.....	1
20	PFFZZ	5310010512360	11083	5P0537	.WASHER.....	2
21	PFFZZ	5306002611153	11083	0S1615	.BOLT, MACHINE.....	2
22	PAFZZ	5330010648247	11083	6J3134	.SEAL.....	2
23	PAFZZ	4810010648252	11083	8J1624	.VALVE ASSEMBLY.....	1
24	XAFZZ		11083	8J1625	..SLEEVE.....	1
25	XAFZZ		11083	8J1626	..SEAT.....	2
26	PFFZZ	3110001006149	96906	MS19059-2412	..BALL, BEARING.....	1
27	PCFZZ	5331004984556	11083	4J5351	.O-RING.....	1
28	PAFZZ	5331011442252	81349	M83248/2-118	.O-RING.....	2
29	PFFZZ	5365011242945	30780	2HP5N-S	.PLUG, MACHINE THREAD.....	1
30	PFFZZ	5330011485891	59556	K-500-EN-0431	.SEAL.....	1
31	PAFZZ	4320011686439	11083	8J1627	.HOUSING, LIQUID PUMP.....	1
32	PFFZZ	5306004041417	11083	9F7022	.BOLT, MACHINE.....	4
33	PFFZZ	5306009305643	11083	1A9579	.BOLT, MACHINE.....	4
34	XDFZZ		11083	8J6263	.WASHER, FLAT.....	4
35	PAFZZ	5365010648300	11083	8J1629	.SHIM.....	2
36	PFFZZ	5365011693007	11083	8J1628	.PLUG, MACHINE THREAD.....	1
37	PFFZZ	5331001675174	81349	M83248/2-910	.O-RING.....	1
38	XDFZZ		11083	8J1630	.SPRING, HELICAL, COMP.....	1
39	PFFZZ	4730010787837	30780	8 P5N-S	.PLUG, TUBE FITTING, T.....	1
40	PFFZZ	5331009486482	11083	3K0360	.O-RING.....	1
41	PAFZZ	5360010964996	11083	8J1632	.SPRING, HELICAL, COMP.....	1
42	PAFZZ	3110009491438	11083	4B9880	.BALL, BEARING.....	1
43	PAFZZ	4810010648259	11083	9J7157	.SEAT, VALVE.....	1
44	XDFZZ	5331010491292	02697	3-904N552-90	.O-RING.....	1
45	PFFZZ	5365010249868	30780	6HP5N-SS	.PLUG, MACHINE THREAD.....	2
46	PCFZZ	5331008013354	25184	906-737-70	.O-RING.....	2
47	XAFZZ		11083	8J5861	.BODY.....	1

END OF FIGURE

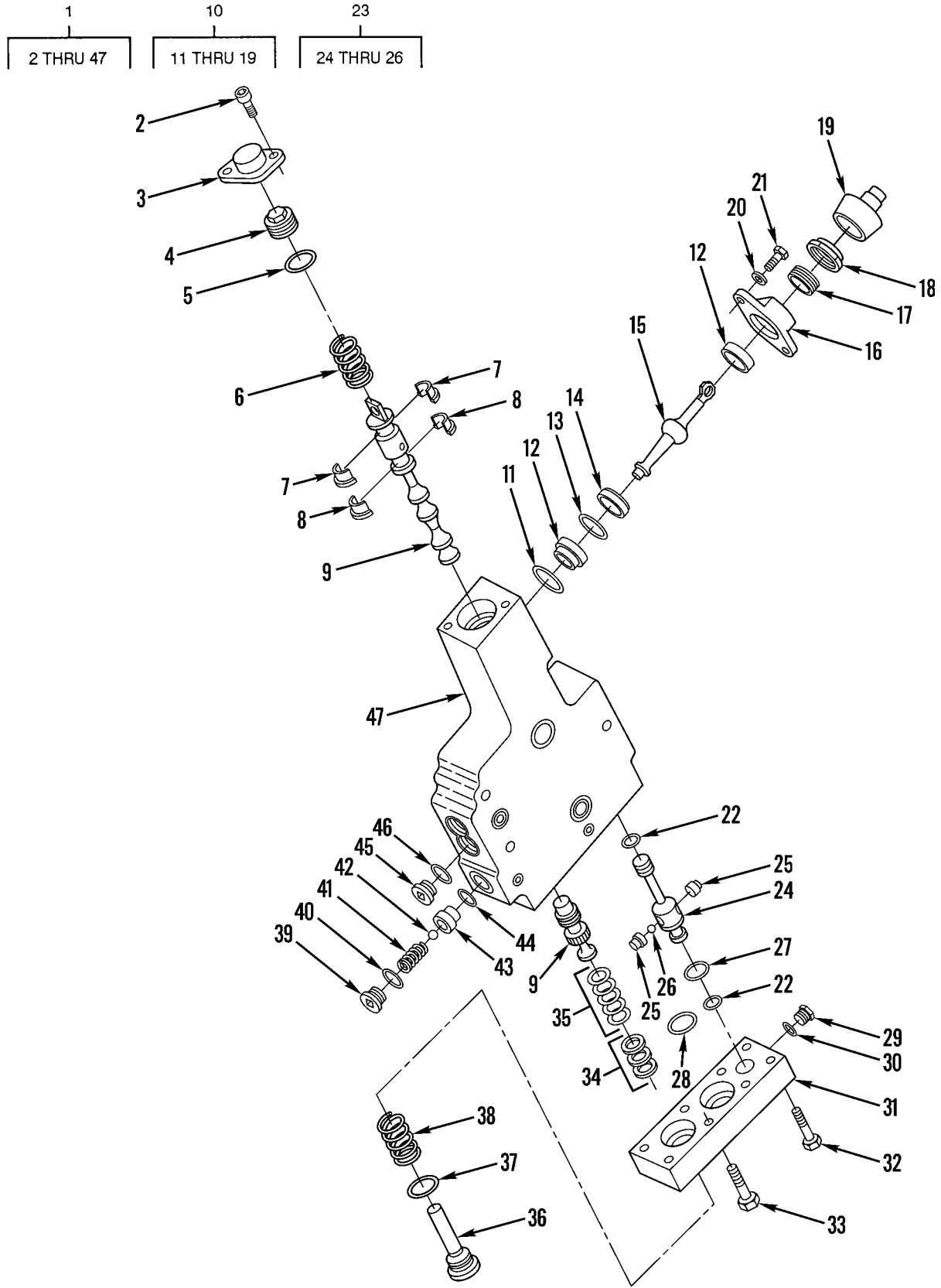

Figure 250. Circle Drive Control Valve Assembly

(1) ITEM NO	(2) SMR CODE	(3) NSN	(4) CAGEC	(5) PART NUMBER	(6) DESCRIPTION AND USABLE ON CODES(UOC)	(7) QTY
GROUP 2402 MANIFOLD AND/OR CONTROL VALVES						
FIG. 250 CIRCLE DRIVE CONTROL VALVE ASSEMBLY						
1	PFFFF	4820010951032	11083	8J5903	VALVE, LINEAR, DIRECT.....	1
2	PAFZZ	5305011016024	11083	8H0708	.SCREW, CAP, SOCKET HE.....	2
3	XDFZZ		11083	8J5613	.LOCK, VALVE SPRING R.....	1
4	XDFZZ		11083	8J5612	.PLUG, TUBE FITTING, T.....	1
5	PCFZZ	5331009448281	11083	3D2824	.O-RING.....	1
6	PAFZA	5360010951831	11083	8J5882	.SPRING, HELICAL, COMP.....	1
7	XDFZZ		11083	8J1612	.RETAINER, VALVE.....	2
8	PAFZZ	3120010978115	11083	8J6114	.BUSHING, SLEEVE.....	2
9	XAFZZ	4820010664712	11083	8J8385	.VALVE, FLOW CONTROL.....	1
10	PFFZZ	3040011679211	11083	1U4661	.LEVER, MANUAL CONTRO.....	1
11	PFFZZ	5331009293499	11083	3D4245	..O-RING.....	1
12	PFFZZ	3110010648250	11083	8J1620	..BEARING.....	2
13	PCFZZ	5331005917543	11083	7F8607	..O-RING.....	1
14	PFFZZ	5330012252088	3U024	2037-116	..SEAL, PLAIN.....	1
15	PFFZZ	2590010648249	11083	8J1616	..LEVER.....	1
16	PAFZZ	5310011750616	11083	1U3389	..NUT, PLAIN, PLATE.....	1
17	PFFZZ	5365010964287	11083	8J1621	..RING, EXTERNALLY THR.....	1
18	PFFZZ	5310010953508	11083	8J1622	..NUT, SPECIAL.....	1
19	PFFZZ	5342010648251	11083	8J1623	..BOOT.....	1
20	PFFZZ	5310010512360	11083	5P0537	.WASHER.....	2
21	PFFZZ	5306002611153	11083	0S1615	.BOLT, MACHINE.....	2
22	PAFZZ	5330010648247	11083	6J3134	.SEAL.....	2
23	PAFZZ	4810010648252	11083	8J1624	.VALVE ASSEMBLY.....	1
24	XAFZZ		11083	8J1625	..SLEEVE.....	1
25	XAFZZ		11083	8J1626	..SEAT.....	2
26	PFFZZ	3110001006149	96906	MS19059-2412	..BALL, BEARING.....	1
27	PCFZZ	5331004984556	11083	4J5351	.O-RING.....	1
28	PAFZZ	5331011442252	81349	M83248/2-118	.O-RING.....	2
29	PFFZZ	5365011242945	30780	2HP5N-S	.PLUG, MACHINE THREAD.....	1
30	PFFZZ	5330011485891	59556	K-500-EN-0431	.SEAL.....	1
31	PAFZZ	4320011686439	11083	8J1627	.HOUSING, LIQUID PUMP.....	1
32	PFFZZ	5306004041417	11083	9F7022	.BOLT, MACHINE.....	4
33	PFFZZ	5306009305643	11083	1A9579	.BOLT, MACHINE.....	4
34	XDFZZ		11083	8J6263	.WASHER, FLAT.....	3
35	PAFZZ	5365010648300	11083	8J1629	.SHIM.....	1
36	PFFZZ	5365011693007	11083	8J1628	.PLUG, MACHINE THREAD.....	1
37	PFFZZ	5331001675174	81349	M83248/2-910	.O-RING.....	1
38	XDFZZ		11083	8J8384	.SPRING, HELICAL, COMP.....	1
39	PFFZZ	4730010787837	30780	8 P5N-S	.PLUG, TUBE FITTING, T.....	1
40	PAFZZ	5331009486482	11083	3K0360	.O-RING.....	1
41	PAFZZ	5360010964996	11083	8J1632	.SPRING, HELICAL, COMP.....	1
42	PFFZZ	3110009491438	11083	4B9880	.BALL, BEARING.....	1
43	PAFZZ	4810010648259	11083	9J7157	.SEAT, VALVE.....	1
44	XDFZZ	5331010491292	02697	3-904N552-90	.O-RING.....	1
45	PFFZZ	5365010249868	30780	6HP5N-SS	.PLUG, MACHINE THREAD.....	2
46	PCFZZ	5331008013354	25184	906-737-70	.O-RING.....	2
47	XAFZZ		11083	8J5861	.BODY.....	1

END OF FIGURE

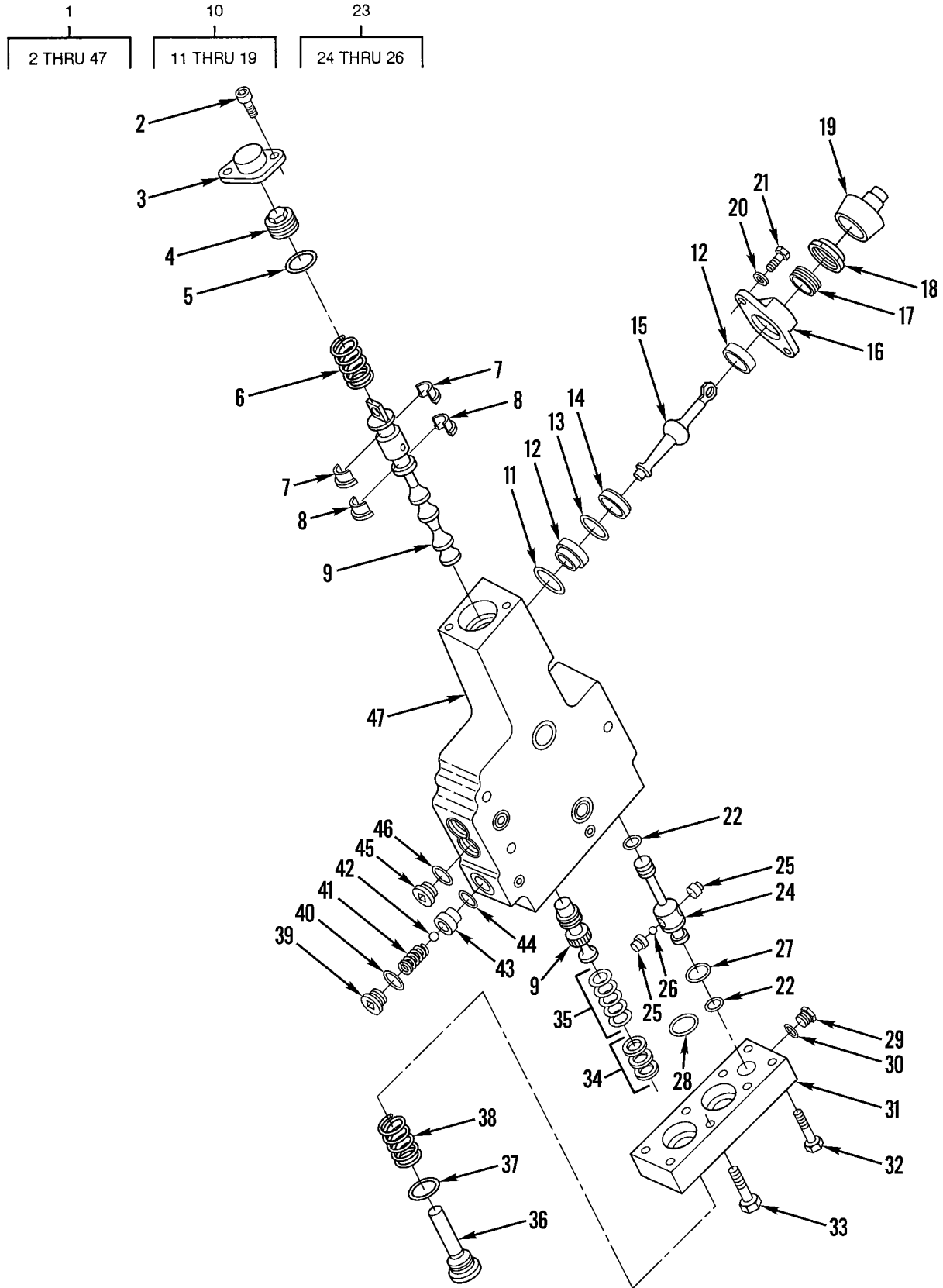

Figure 251. Sideshift Control Valve Assembly

(1) ITEM NO	(2) SMR CODE	(3) NSN	(4) CAGEC	(5) PART NUMBER	(6) DESCRIPTION AND USABLE ON CODES(UOC)	(7) QTY
GROUP 2402 MANIFOLD AND/OR CONTROL VALVES						
FIG. 251 SIDESHIFT CONTROL VALVE ASSEMBLY						
1	PFFFF	4820010941910	11083	8J5902	PARTS KIT, LINEAR DI.....	1
2	PAFZZ	5305011016024	11083	8H0708	.SCREW, CAP, SOCKET HE.....	2
3	XDFZZ		11083	8J5613	.LOCK, VALVE SPRING R.....	1
4	XDFZZ		11083	8J5612	.PLUG, TUBE FITTING, T.....	1
5	PCFZZ	5331009448281	11083	3D2824	.O-RING.....	1
6	PAFZA	5360010951831	11083	8J5882	.SPRING, HELICAL, COMP.....	1
7	XDFZZ		11083	8J1612	.RETAINER, VALVE.....	2
8	PAFZZ	3120010978115	11083	8J6114	.BUSHING, SLEEVE.....	2
9	XDFZZ		11083	8J5886	.VALVE, LINEAR, DIRECT.....	1
10	PFFZZ	3040011679211	11083	1U4661	.LEVER, MANUAL CONTRO.....	1
11	PCFZZ	5331009293499	11083	3D4245	.O-RING.....	1
UOC:AF9, AGP, F10						
12	PFFZZ	3110010648250	11083	8J1620	.BEARING.....	2
13	PCFZZ	5331005917543	11083	7F8607	.O-RING.....	1
14	PFFZZ	5330012252088	3U024	2037-116	.SEAL, PLAIN.....	1
15	PFFZZ	2590010648249	11083	8J1616	.LEVER.....	1
16	PAFZZ	5310011750616	11083	1U3389	.NUT, PLAIN, PLATE.....	1
17	PFFZZ	5365010964287	11083	8J1621	.RING, EXTERNALLY THR.....	1
18	PFFZZ	5310010953508	11083	8J1622	.NUT, SPECIAL.....	1
19	PFFZZ	5342010648251	11083	8J1623	.BOOT.....	1
20	PFFZZ	5310010512360	11083	5P0537	.WASHER.....	2
21	PFFZZ	5306002611153	11083	0S1615	.BOLT, MACHINE.....	2
22	PAFZZ	5330010648247	11083	6J3134	.SEAL.....	2
23	PAFZZ	4810010648252	11083	8J1624	.VALVE ASSEMBLY.....	1
24	XAFZZ		11083	8J1625	.SLEEVE.....	1
25	XAFZZ		11083	8J1626	.SEAT.....	1
26	PFFZZ	3110001006149	96906	MS19059-2412	.BALL, BEARING.....	1
27	PCFZZ	5331004984556	11083	4J5351	.O-RING.....	1
28	PAFZZ	5331011442252	81349	M83248/2-118	.O-RING.....	2
29	PFFZZ	5365011242945	30780	2HP5N-S	.PLUG, MACHINE THREAD.....	1
30	PFFZZ	5330011485891	59556	K-500-EN-0431	.SEAL.....	1
31	PAFZZ	4320011686439	11083	8J1627	.HOUSING, LIQUID PUMP.....	1
32	PFFZZ	5306004041417	11083	9F7022	.BOLT, MACHINE.....	4
33	PFFZZ	5306009305643	11083	1A9579	.BOLT, MACHINE.....	4
34	XDFZZ		11083	8J6263	.WASHER, FLAT.....	4
35	PAFZZ	5365010648300	11083	8J1629	.SHIM.....	5
36	PFFZZ	5365011693007	11083	8J1628	.PLUG, MACHINE THREAD.....	1
37	PFFZZ	5331001675174	81349	M83248/2-910	.O-RING.....	1
38	XDFZZ		11083	8J1630	.SPRING, HELICAL, COMP.....	1
39	PFFZZ	4730010787837	30780	8 P5N-S	.PLUG, TUBE FITTING, T.....	1
40	PAFZZ	5331009486482	11083	3K0360	.O-RING.....	1
41	PAFZZ	5360010964996	11083	8J1632	.SPRING, HELICAL, COMP.....	1
42	PAFZZ	3110009491438	11083	4B9880	.BALL, BEARING.....	1
43	PAFZZ	4810010648259	11083	9J7157	.SEAT, VALVE.....	1
44	XDFZZ	5331010491292	02697	3-904N552-90	.O-RING.....	1
45	PFFZZ	5365010249868	30780	6HP5N-SS	.PLUG, MACHINE THREAD.....	2
46	PCFZZ	5331008013354	25184	906-737-70	.O-RING.....	2

(1) ITEM NO	(2) SMR CODE	(3) NSN	(4) CAGEC	(5) PART NUMBER	(6) DESCRIPTION AND USABLE ON CODES(UOC)	(7) QTY
47	XAFZZ		11083	8J5862	.BODY.....	1

END OF FIGURE

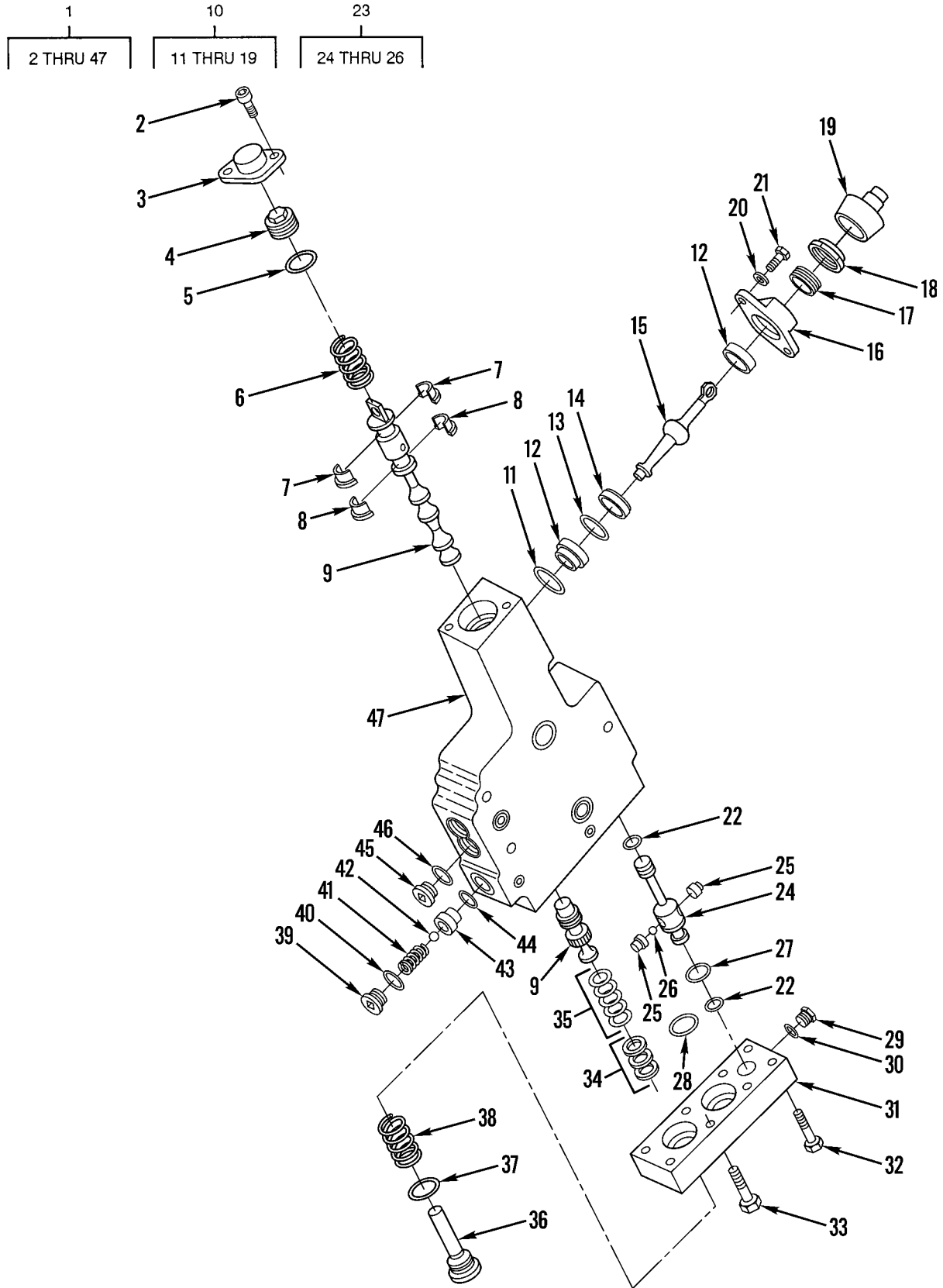

Figure 252. Blade Tip Control Valve Assembly

(1) ITEM NO	(2) SMR CODE	(3) NSN	(4) CAGEC	(5) PART NUMBER	(6) DESCRIPTION AND USABLE ON CODES(UOC)	(7) QTY
GROUP 2402 MANIFOLD AND/OR CONTROL VALVES						
FIG. 252 BLADE TIP CONTROL VALVE ASSEMBLY						
1	PFFFF	4820010945261	11083	8J5908	VALVE, LINEAR, DIRECT.....	1
2	PAFZZ	5305011016024	11083	8H0708	.SCREW, CAP, SOCKET HE.....	2
3	XDFZZ		11083	8J5613	.LOCK, VALVE SPRING R.....	1
4	XDFZZ		11083	8J5612	.PLUG, TUBE FITTING, T.....	1
5	PCFZZ	5331009448281	11083	3D2824	.O-RING.....	1
6	PAFZA	5360010951831	11083	8J5882	.SPRING, HELICAL, COMP.....	1
7	XDFZZ		11083	8J1612	.RETAINER, VALVE.....	2
8	PFFZZ	3120010978115	11083	8J6114	.BUSHING, SLEEVE.....	2
9	XBFZF	4820010945261	11083	8J5884	.VALVE, LINEAR, DIRECT.....	1
10	PFFZZ	3040011679211	11083	1U4661	.LEVER, MANUAL CONTRO.....	1
11	PCFZZ	5331009293499	11083	3D4245	.O-RING.....	1
12	PAFZZ	3110010648250	11083	8J1620	.BEARING.....	2
13	PCFZZ	5331005917543	11083	7F8607	.O-RING.....	1
14	PFFZZ	5330004028718	97820	S12562-116	.SEAL.....	1
15	PFFZZ	2590010648249	11083	8J1616	.LEVER.....	1
16	PAFZZ	5310011750616	11083	1U3389	.NUT, PLAIN, PLATE.....	1
17	PAFZZ	5365010964287	11083	8J1621	.RING, EXTERNALLY THR.....	1
18	PFFZZ	5310010953508	11083	8J1622	.NUT, SPECIAL.....	1
19	PAFZZ	5342010648251	11083	8J1623	.BOOT.....	1
20	PFFZZ	5310010512360	11083	5P0537	.WASHER.....	2
21	PFFZZ	5306002611153	11083	0S1615	.BOLT, MACHINE.....	2
22	PAFZZ	5330010648247	11083	6J3134	.SEAL.....	2
23	PFFZZ	4810010648252	11083	8J1624	.VALVE ASSEMBLY.....	1
24	XAFZZ		11083	8J1625	.SLEEVE.....	1
25	XAFZZ		11083	8J1626	.SEAT.....	2
26	PFFZZ	3110001006149	19200	B271406C	.BALL, BEARING.....	1
27	PCFZZ	5331004984556	11083	4J5351	.O-RING.....	1
28	PAFZZ	5331011442252	81349	M83248/2-118	.O-RING.....	2
29	PFFZZ	5365011242945	30780	2HP5N-S	.PLUG, MACHINE THREAD.....	1
30	PAFZZ	5330011485891	59556	K-500-EN-0431	.SEAL.....	1
31	PAFZZ	4320011686439	11083	8J1627	.HOUSING, LIQUID PUMP.....	1
32	PFFZZ	5306004041417	11083	9F7022	.BOLT, MACHINE.....	4
33	PFFZZ	5306009305643	11083	1A9579	.BOLT, MACHINE.....	4
34	XDFZZ		11083	8J6263	.WASHER, FLAT.....	3
35	PAFZZ	5365010648300	11083	8J1629	.SHIM.....	5
36	PFFZZ	5365011693007	11083	8J1628	.PLUG, MACHINE THREAD.....	1
37	PFFZZ	5331001675174	81349	M83248/2-910	.O-RING.....	1
38	XDFZZ		11083	8J1630	.SPRING, HELICAL, COMP.....	1
39	PFFZZ	4730010787837	98441	8 P5N-S	.PLUG, TUBE FITTING, T.....	1
40	PAFZZ	5331009486482	11083	3K0360	.O-RING.....	1
41	PAFZZ	5360010964996	11083	8J1632	.SPRING, HELICAL, COMP.....	1
42	PFFZZ	3110009491438	11083	4B9880	.BALL, BEARING.....	1
43	PAFZZ	4810010648259	11083	9J7157	.SEAT, VALVE.....	1
44	XDFZZ	5331010491292	02697	3-904N552-90	.O-RING.....	1
45	PFFZZ	5365010249868	30780	6HP5N-SS	.PLUG, MACHINE THREAD.....	2
46	PCFZZ	5331008013354	25184	906-737-70	.O-RING.....	2
47	XAFZZ		11083	8J5860	.BODY.....	1

END OF FIGURE

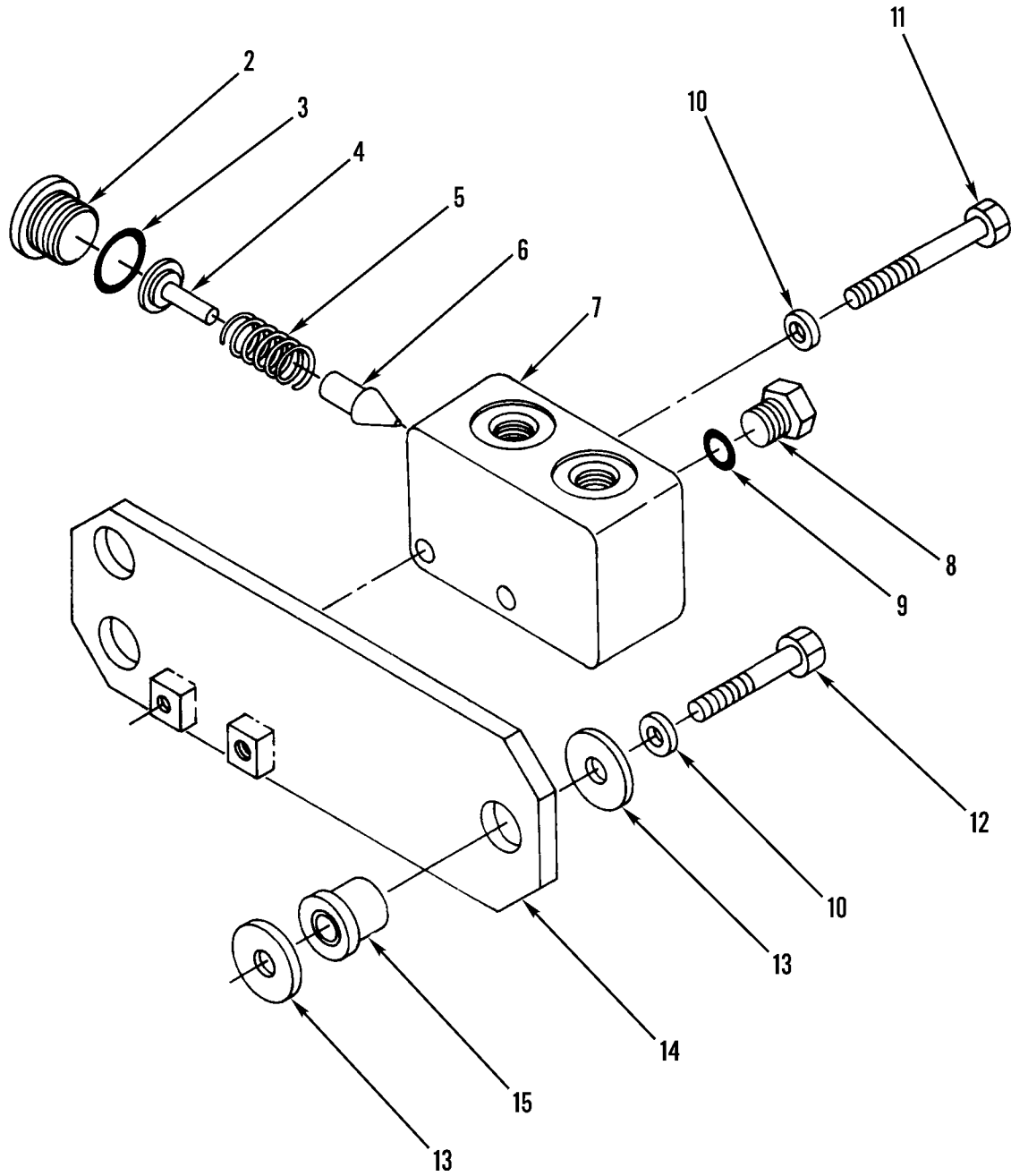
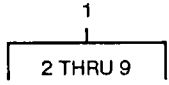

Figure 253. Hydraulic Pump Relief Valve Assembly and Mounting

(1) ITEM NO	(2) SMR CODE	(3) NSN	(4) CAGEC	(5) PART NUMBER	(6) DESCRIPTION AND USABLE ON CODES(UOC)	(7) QTY
GROUP 2402 MANIFOLD AND/OR CONTROL VALVES						
FIG. 253 HYDRAULIC PUMP RELIEF VALVE ASSEMBLY AND MOUNTING						
1	PFOFF	4820010950788	11083	8J2011	VALVE,SAFETY RELIEF.....	1
2	PAFZZ	4730010643790	11083	9S8008	.PLUG.....	1
3	PCFZZ	5331009448281	11083	3D2824	.O-RING.....	1
4	XDFZZ		11083	8J2013	.RETAINER.....	1
5	PAFZZ	5360010661408	11083	7J0271	.SPRING.....	1
6	XBFZZ		11083	7J0272	.VALVE.....	1
7	XDFZZ		11083	8J2012	.HOUSING,LIQUID PUMP.....	1
8	PFFZZ	5365004114584	11083	9S4191	.PLUG,MACHINE THREAD.....	2
9	PCFZZ	5331008013354	25184	906-737-70	.O-RING.....	2
10	PFOZZ	5310001174788	11083	5M2894	WASHER,FLAT.....	5
UOC:AF9,AGP,F10						
11	PFOZZ	2910003099473	11083	0T0573	CAPSCREW,FUEL PUMP.....	2
12	PFOZZ	5306011954681	11083	3B1915	BOLT.....	3
13	PFOZZ	5310006984460	11083	0L1319	WASHER,FLAT.....	6
14	PFOZZ		11083	8D9918	BRACKET,EYE,NONROT.....	1
15	PAOZZ	5330010625887	11083	1P7115	GROMMET ASSY.....	3

END OF FIGURE

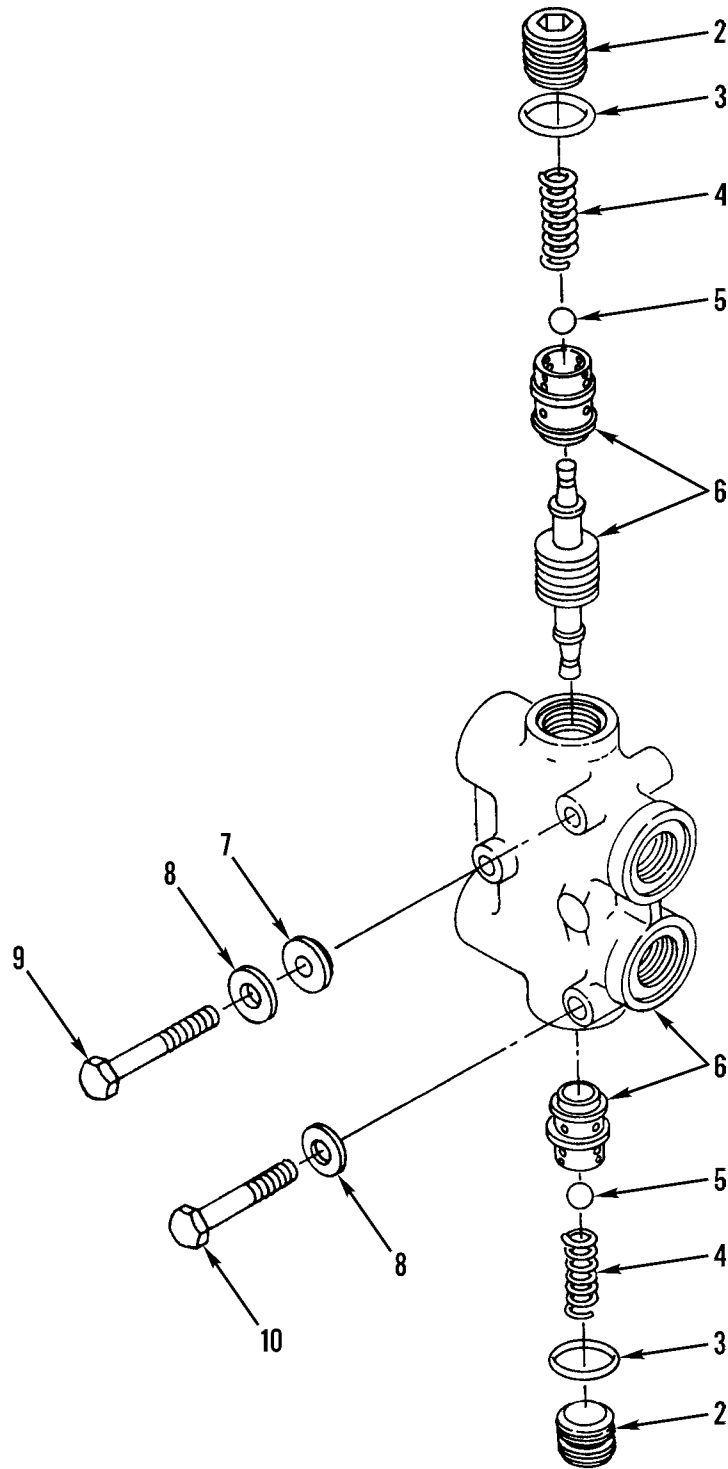
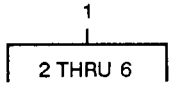

Figure 254. Circle Drive and Leaning Wheel Check Valve Assembly and Mounting

(1) ITEM NO	(2) SMR CODE	(3) NSN	(4) CAGEC	(5) PART NUMBER	(6) DESCRIPTION AND USABLE ON CODES(UOC)	(7) QTY
					GROUP 2402 MANIFOLD AND/OR CONTROL VALVES	
					FIG. 254 CIRCLE DRIVE AND LEANING WHEEL CHECK VALVE ASSEMBLY AND MOUNTING	
1	PPFHH	4810010647465	11083	8J5913	VALVE, LINEAR, DIRECT.....	2
2	PPFZZ	5365011704684	11083	9J0404	.PLUG, MACHINE THREAD.....	2
3	PAFZZ	5331011442252	81349	M83248/2-118	.O-RING.....	2
4	XDFZZ		11083	9J0403	.SPRING.....	2
5	PAFZZ	4820010647477	11083	9J4871	.BALL.....	2
6	XAFZZ	4820010647480	11083	9J8285	.BODY, VALVE.....	1
7	XDFZZ		11083	7K4743	WASHER, RECESSED.....	4
8	PPFZZ	5310010948810	78189	3320-14-01	WASHER, SQUARE CONE.....	6
9	PPFZZ	2910003099473	11083	0T0573	CAPSCREW, FUEL PUMP.....	4
10	PPFZZ	5306002851368	11083	0L1143	BOLT, MACHINE.....	2

END OF FIGURE

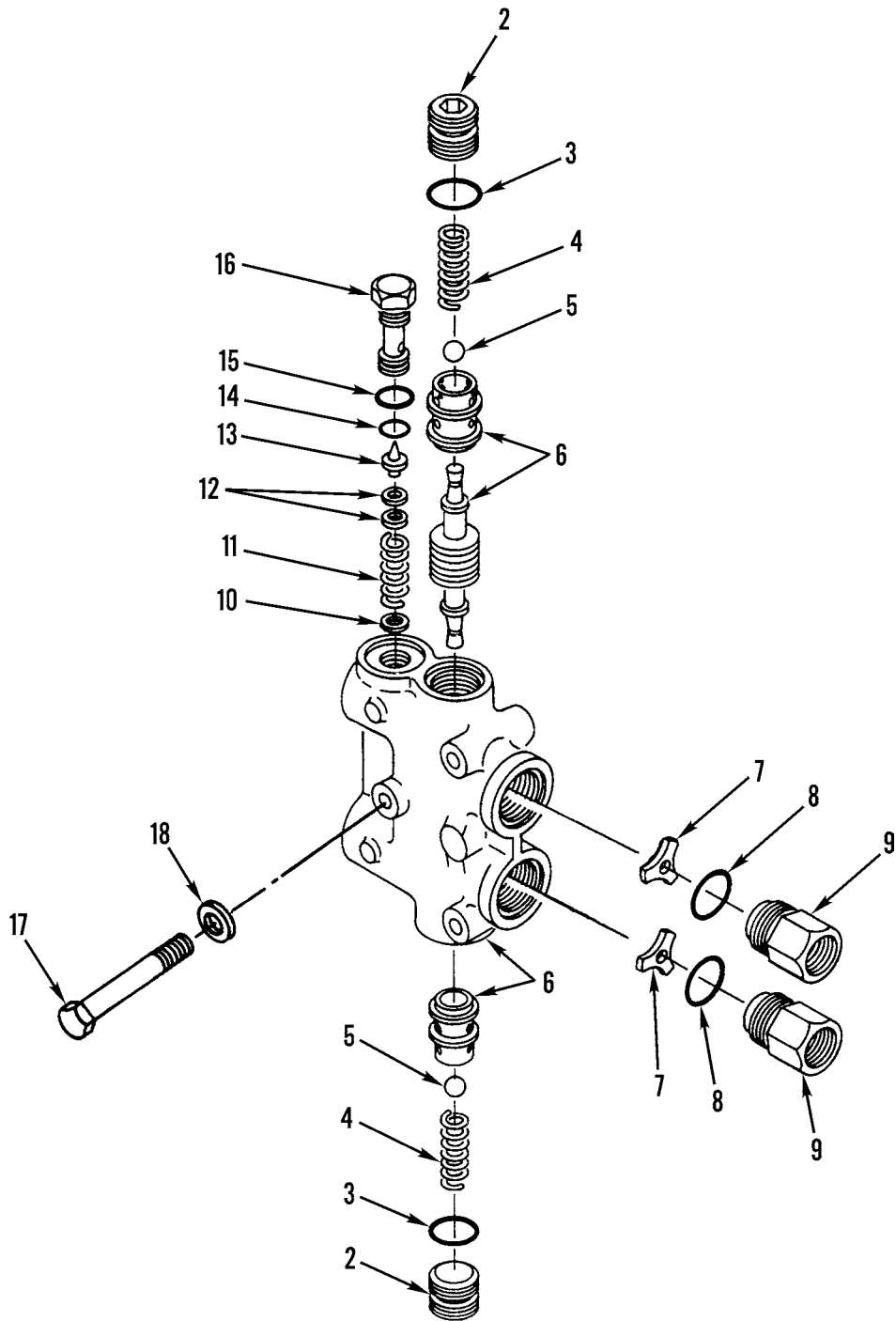
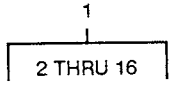

Figure 255. Left-Hand Blade Lift Check and Relief Valve Assembly and Mounting

(1) ITEM NO	(2) SMR CODE	(3) NSN	(4) CAGEC	(5) PART NUMBER	(6) DESCRIPTION AND USABLE ON CODES(UOC)	(7) QTY
GROUP 2402 MANIFOLD AND/OR CONTROL VALVES						
FIG. 255 LEFT-HAND BLADE LIFT CHECK AND RELIEF VALVE ASSEMBLY AND MOUNTING						
1	PFFFF	4820010951035	11083	8J9975	VALVE, LINEAR, DIRECT.....	1
2	PFFZZ	5365011704684	11083	9J0404	.PLUG, MACHINE THREAD.....	2
3	PAFZZ	5331011442252	81349	M83248/2-118	.O-RING.....	2
4	XDFZZ		11083	9J0403	.SPRING.....	2
5	PAFZZ	4820010647477	11083	9J4871	.BALL.....	2
6	XAFZZ	4820010647479	11083	9J8274	.BODY, VALVE.....	1
7	PFFZZ	4820010950929	11083	8J9979	.CHOKE, CHECK VALVE.....	2
8	PCFZZ	5331009448281	11083	3D2824	.O-RING.....	2
9	PFFZZ	4730011681923	11083	8J5456	.COUPLING, BOSS.....	2
10	PFFZZ	5310008238804	96906	MS27183-9	.WASHER, FLAT.....	4
11	XDFZZ		11083	2J6089	.SPRING, HELICAL, COMP.....	1
12	PAFZZ	5365010647712	11083	6J8696	.SHIM.....	1
12	PAFZZ	5365010647711	11083	5J6153	.SHIM.....	4
13	PFFZZ	4820010647461	11083	8J0331	.VALVE, FLOW CONTROL.....	1
14	PFFZZ	5331001661098	81349	M83248/2-110	.O-RING.....	1
15	PFFZZ	5331009486482	11083	3K0360	.O-RING.....	1
16	XDFZZ		11083	8J9250	.VALVE, PLUG.....	1
17	PFOZZ	5306002851368	11083	0L1143	BOLT, MACHINE.....	3
18	PFOZZ	5310010948810	78189	3320-14-01	WASHER, SQUARE CONE.....	3

END OF FIGURE

1
2 THRU 15

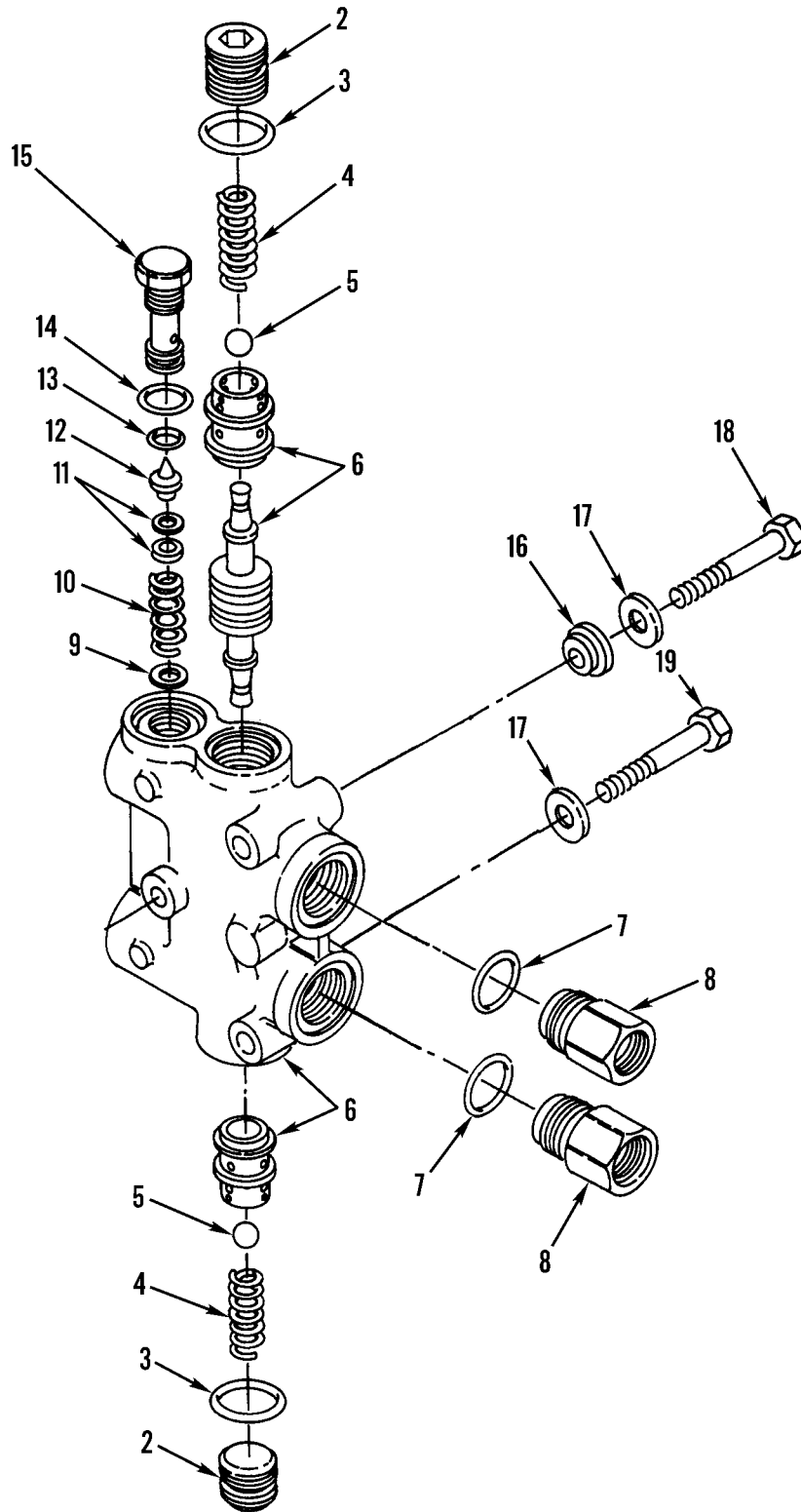

Figure 256. Power Blade and Blade Tip Check and Relief Valve Assembly and Mounting

(1) ITEM NO	(2) SMR CODE	(3) NSN	(4) CAGEC	(5) PART NUMBER	(6) DESCRIPTION AND USABLE ON CODES(UOC)	(7) QTY
GROUP 2402 MANIFOLD AND/OR CONTROL VALVES						
FIG. 256 POWER BLADE AND BLADE TIP CHECK AND RELIEF VALVE ASSEMBLY AND MOUNTING						
1	PAOFF	4820010941949	11083	3G5832	VALVE, LINEAR, DIRECT.....	2
2	PFFZZ	5365011704684	11083	9J0404	.PLUG, MACHINE THREAD.....	2
3	PAFZZ	5331011442252	81349	M83248/2-118	.O-RING.....	2
4	XDFZZ		11083	9J0403	.SPRING.....	2
5	PAFZZ	4820010647477	11083	9J4871	.BALL.....	2
6	XAFZZ	4820010647479	11083	9J8274	.BODY, VALVE.....	1
7	PCFZZ	5331009448281	11083	3D2824	.O-RING.....	2
8	PFFZZ	4730011681923	11083	8J5456	.COUPLING, BOSS.....	2
UOC: AF9, AGP, F10						
9	PFFZZ	5310005794542	43999	2W1-16-15-32	.WASHER, FLAT.....	4
10	XDFZZ		11083	2J6089	.SPRING, HELICAL, COMP.....	1
11	PAFZZ	5365010647711	11083	5J6153	.SHIM.....	4
11	PAFZZ	5365010647712	11083	6J8696	.SHIM.....	1
12	PFFZZ	4820010647461	11083	8J0331	.VALVE, FLOW CONTROL.....	4
13	PFFZZ	5331001661098	81349	M83248/2-110	.O-RING.....	1
14	PFFZZ	5331009486482	11083	3K0360	.O-RING.....	1
15	XDFZZ		11083	8J9250	.VALVE, PLUG.....	1
16	XDOZZ		11083	7K4743	WASHER, RECESSED.....	4
17	PFOZZ	5310010948810	78189	3320-14-01	WASHER, SQUARE CONE.....	6
18	PFOZZ	2910003099473	11083	0T0573	CAPSCREW, FUEL PUMP.....	4
19	PFOZZ	5306002851368	11083	0L1143	BOLT, MACHINE.....	2

END OF FIGURE

1
2 THRU 16

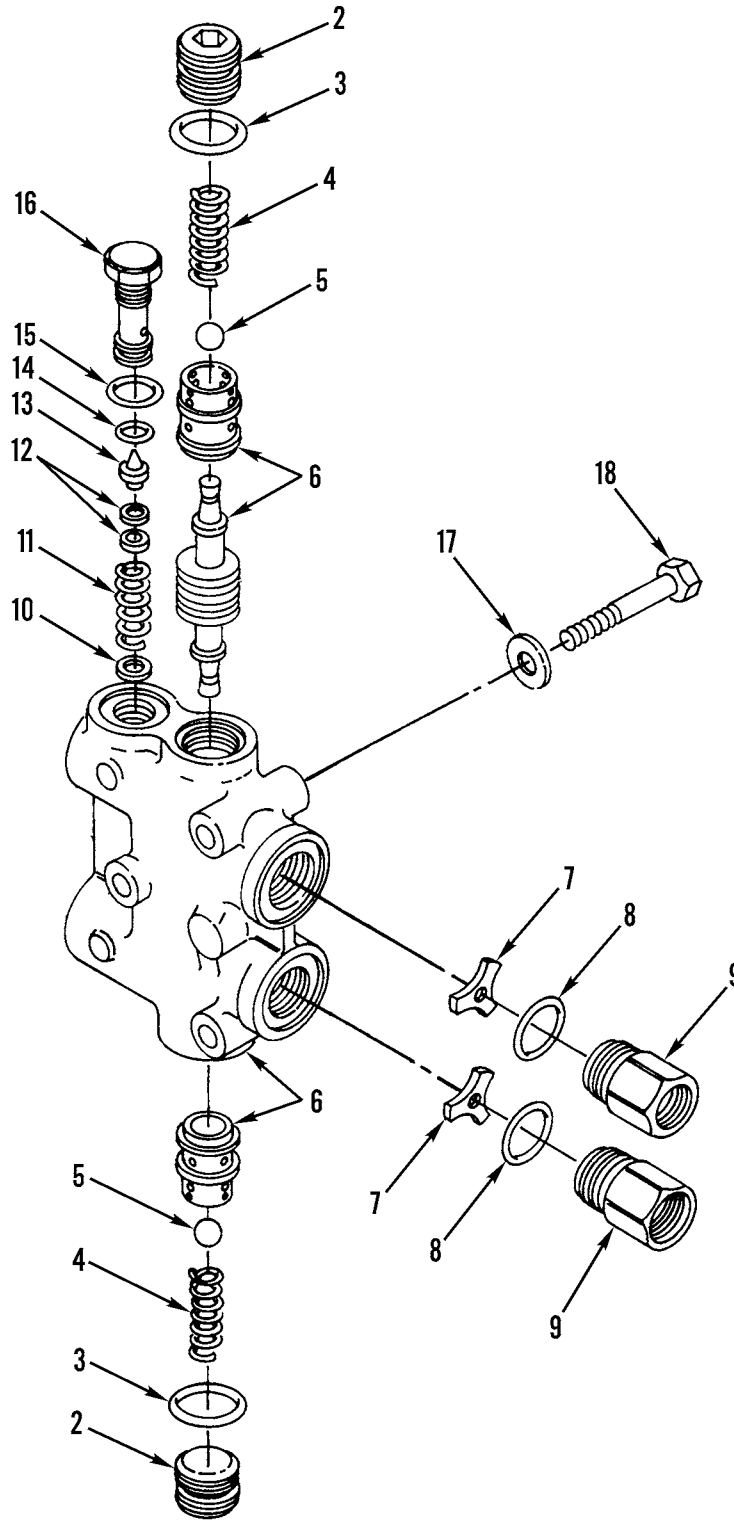

Figure 257. Scarifier Check and Relief Valve Assembly and Mounting

(1) ITEM NO	(2) SMR CODE	(3) NSN	(4) CAGEC	(5) PART NUMBER	(6) DESCRIPTION AND USABLE ON CODES(UOC)	(7) QTY
GROUP 2402 MANIFOLD AND/OR CONTROL VALVES						
FIG. 257 SCARIFIER CHECK AND RELIEF VALVE ASSEMBLY AND MOUNTING						
1	PAOFF	4820010951033	11083	8J5798	VALVE, LINEAR, DIRECT.....	1
2	PFFZZ	5365011704684	11083	9J0404	.PLUG, MACHINE THREAD.....	2
3	PAFZZ	5331011442252	81349	M83248/2-118	.O-RING.....	2
4	XDFZZ		11083	9J0403	.SPRING.....	2
5	PAFZZ	4820010647477	11083	9J4871	.BALL.....	2
6	PAFZZ	4820010647479	11083	9J8274	.BODY, VALVE.....	1
7	PFFZZ	4820010950929	11083	8J9979	.CHOKE, CHECK VALVE.....	2
8	PCFZZ	5331009448281	11083	3D2824	.O-RING.....	2
9	PFFZZ	4730011681923	11083	8J5456	.COUPLING, BOSS.....	2
10	PFFZZ	5310005794542	43999	2W1-16-15-32	.WASHER, FLAT.....	3
11	PAFZZ	5360005978351	11083	4F7115	.SPRING, HELICAL, COMP.....	1
12	PAFZZ	5365010647712	11083	6J8696	.SHIM.....	1
12	PAFZZ	5365010647711	11083	5J6153	.SHIM.....	4
13	PAFZZ	4820010647461	11083	8J0331	.VALVE, FLOW CONTROL.....	1
14	PFFZZ	5331001661098	81349	M83248/2-110	.O-RING.....	1
15	PAFZZ	5331009486482	11083	3K0360	.O-RING.....	1
16	XDFZZ		11083	8J9250	.VALVE, PLUG.....	1
17	PFOZZ	5310010948810	78189	3320-14-01	WASHER, SQUARE CONE.....	3
18	PFOZZ	5306002851368	11083	0L1143	BOLT, MACHINE.....	3

END OF FIGURE

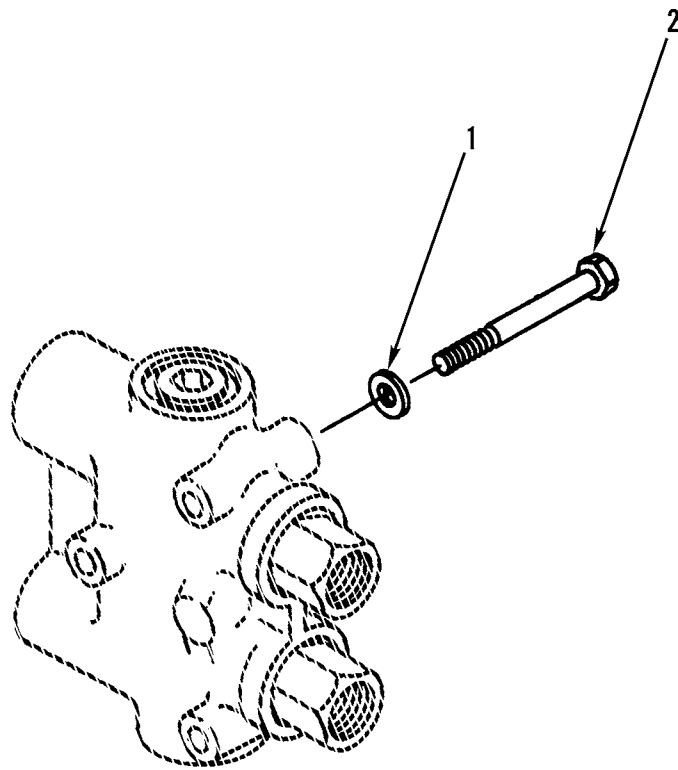

Figure 258. Right-Hand Blade Lift and Articulation Check Valve Mounting

(1) ITEM NO	(2) SMR CODE	(3) NSN	(4) CAGEC	(5) PART NUMBER	(6) DESCRIPTION AND USABLE ON CODES(UOC)	(7) QTY
					GROUP 2402 MANIFOLD AND/OR CONTROL VALVES	
					FIG. 258 RIGHT-HAND BLADE LIFT AND ARTICULATION CHECK VALVE MOUNTING	
1	PFOZZ	5310010948810	78189	3320-14-01	WASHER, SQUARE CONE.....	6
2	PFOZZ	5306002851368	11083	0L1143	BOLT, MACHINE.....	6

END OF FIGURE

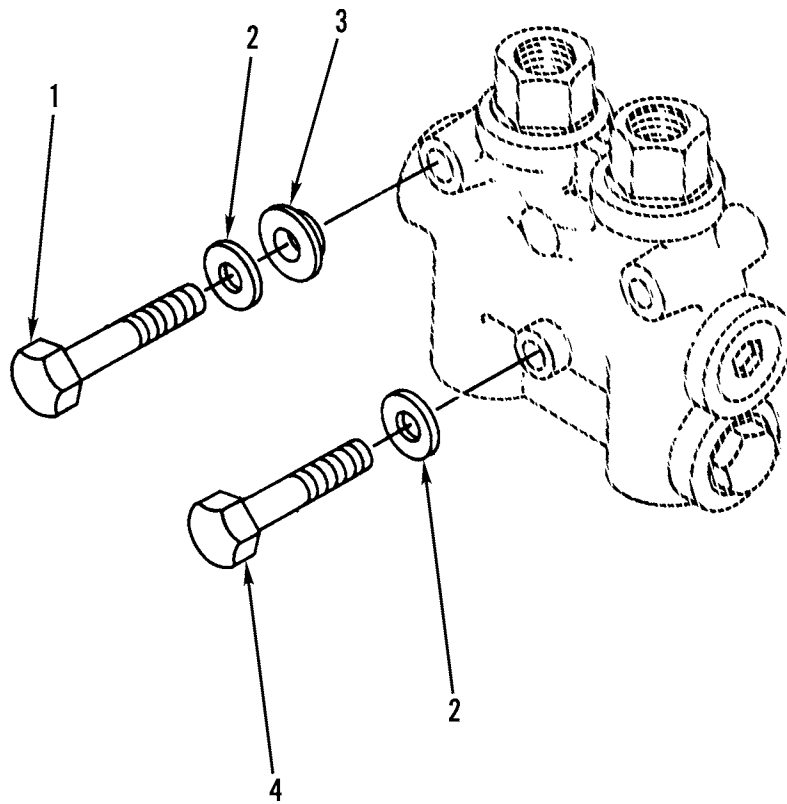

Figure 259. Centershift Check Valve Mounting

(1) ITEM NO	(2) SMR CODE	(3) NSN	(4) CAGEC	(5) PART NUMBER	(6) DESCRIPTION AND USABLE ON CODES(UOC)	(7) QTY
					GROUP 2402 MANIFOLD AND/OR CONTROL VALVES FIG. 259 CENTERSHIFT CHECK VALVE MOUNTING	
1	PFOZZ	2910003099473	11083	0T0573	CAPSCREW,FUEL PUMP.....	2
2	PFOZZ	5310010948810	78189	3320-14-01	WASHER,SQUARE CONE.....	3
3	XDOZZ		11083	7K4743	WASHER,RECESSED.....	2
4	PFOZZ	5306002851368	11083	0L1143	BOLT,MACHINE.....	1

END OF FIGURE

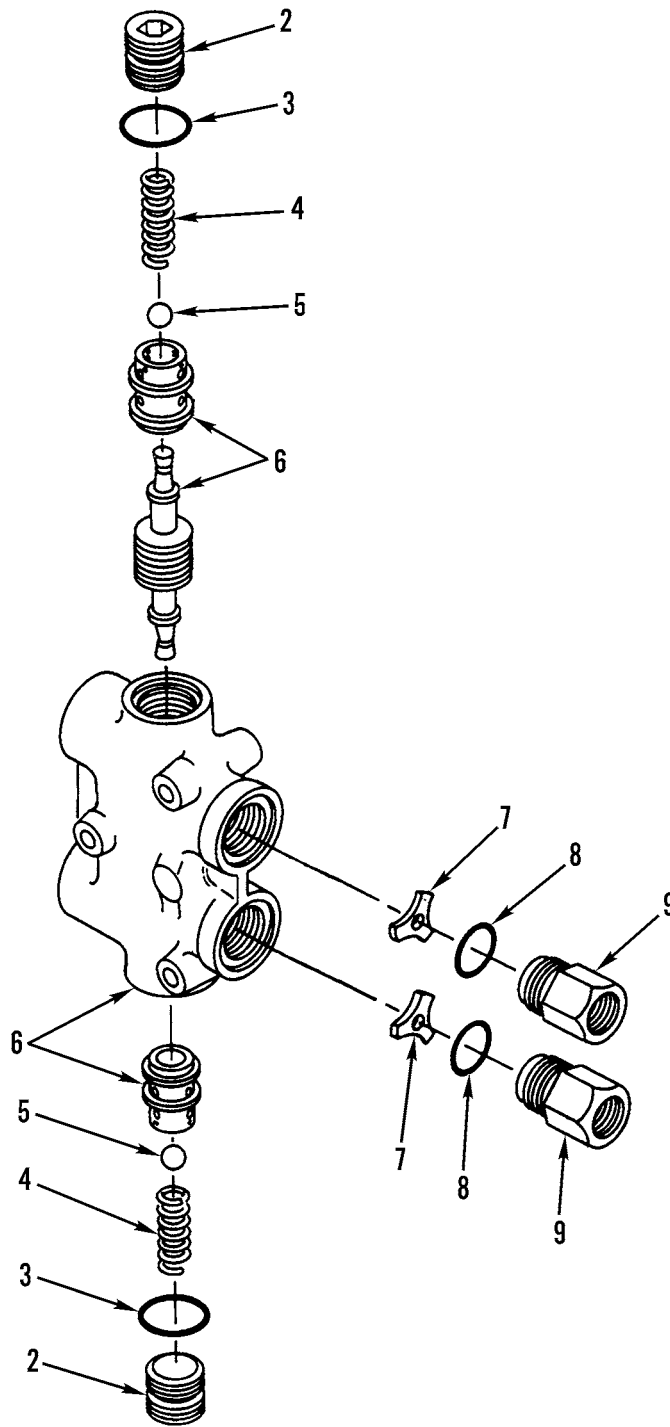
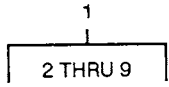

Figure 260. Right-Hand Blade Lift, Articulation, and Centershift Check Valve Assembly

(1) ITEM NO	(2) SMR CODE	(3) NSN	(4) CAGEC	(5) PART NUMBER	(6) DESCRIPTION AND USABLE ON CODES(UOC)	(7) QTY
					GROUP 2402 MANIFOLD AND/OR CONTROL VALVES FIG. 260 RIGHT-HAND BLADE LIFT, ARTICULATION, AND CENTERSHIFT CHECK VALVE ASSEMBLY	
1	PFOFF	4820010951034	11083	8J9974	VALVE, LINEAR, DIRECT.....	3
2	PFFZZ	5365011704684	11083	9J0404	.PLUG, MACHINE THREAD.....	2
3	PAFZZ	5331011442252	81349	M83248/2-118	.O-RING.....	2
4	XDFZZ		11083	9J0403	.SPRING.....	2
5	PAFZZ	4820010647477	11083	9J4871	.BALL.....	2
6	XAFZZ	4820010647478	11083	9J8253	.BODY, VALVE.....	1
7	PFFZZ	4820010950929	11083	8J9979	.CHOKE, CHECK VALVE.....	2
8	PCFZZ	5331009448281	11083	3D2824	.O-RING.....	2
9	PAFZZ	4730011681923	11083	8J5456	.COUPLING, BOSS.....	2

END OF FIGURE

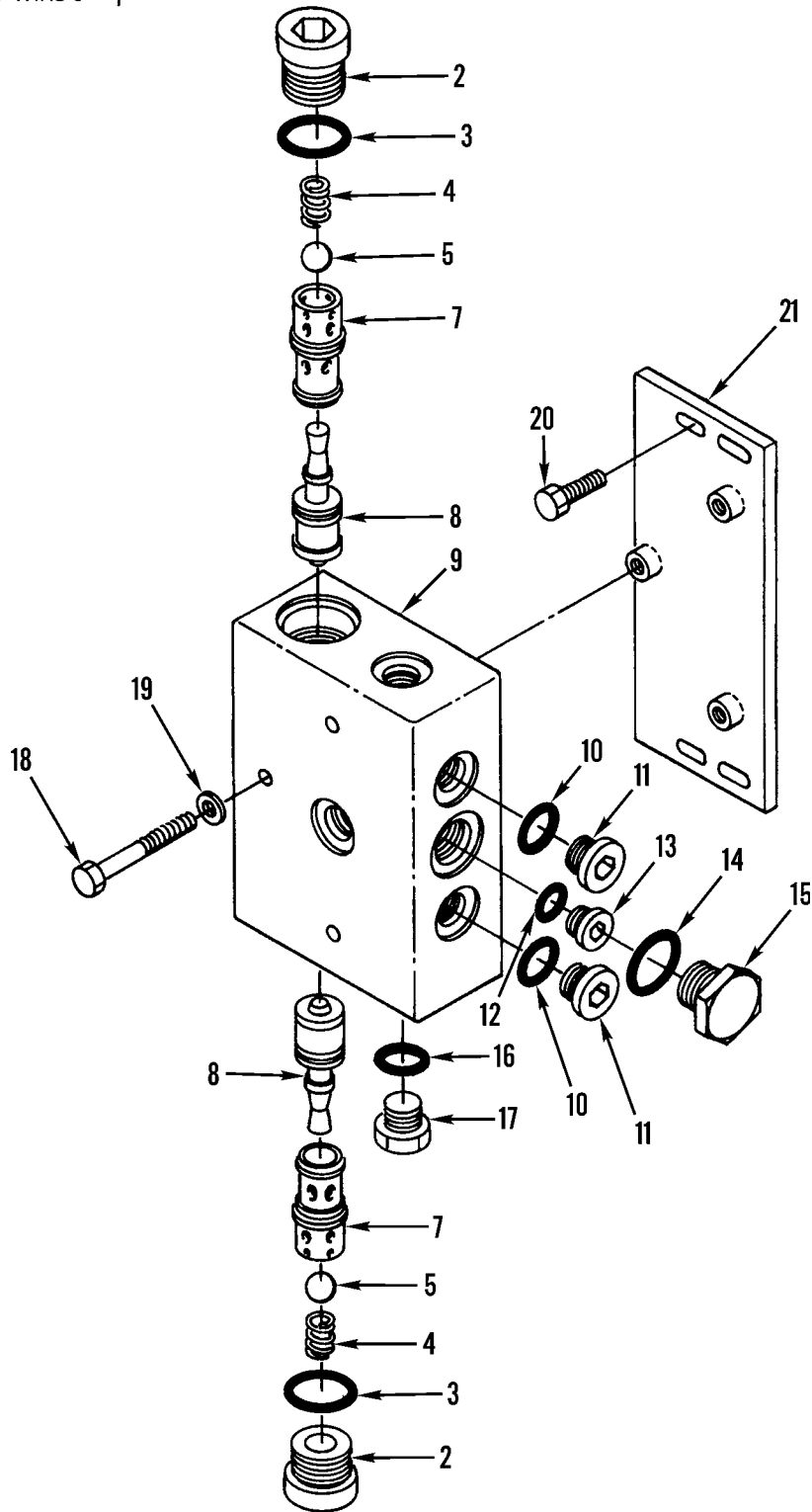
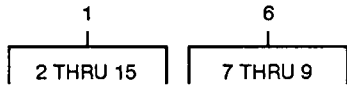

Figure 261. Blade Float Check Valve and Mounting

(1) ITEM NO	(2) SMR CODE	(3) NSN	(4) CAGEC	(5) PART NUMBER	(6) DESCRIPTION AND USABLE ON CODES(UOC)	(7) QTY
GROUP 2402 MANIFOLD AND/OR CONTROL VALVES						
FIG. 261 BLADE FLOAT CHECK VALVE AND MOUNTING						
1	PFOFF	4810011830220	11083	8J5996	VALVE, LINEAR, DIRECT..... UOC: AGP	2
2	PFFZZ	5365011704684	11083	9J0404	. PLUG, MACHINE THREAD..... UOC: AGP	2
3	PAFZZ	5331011442252	81349	M83248/2-118	. O-RING..... UOC: AGP	2
4	XDFZZ		11083	9J0403	. SPRING..... UOC: AGP	2
5	PAFZZ	4820010647477	11083	9J4871	. BALL..... UOC: AGP	2
6	XAFZZ		11083	8J5995	. VALVE GROUP..... UOC: AGP	1
7	XBFZZ		11083	9J0405	. SEAT, VALVE..... UOC: AGP	2
8	XAFZZ		11083	8J8739	. PISTON..... UOC: AGP	2
9	XAFZZ		11083	3G3091	. BODY..... UOC: AGP	1
10	PAFZZ	5331009486482	11083	3K0360	. O-RING..... UOC: AGP	2
11	PFFZZ	5365010318183	30780	8HP5N-S	. PLUG, MACHINE THREAD..... UOC: AGP	2
12	PFFZZ	5330011485891	59556	K-500-EN-0431	. SEAL..... UOC: AGP	1
13	PFFZZ	5365011242945	30780	2HP5N-S	. PLUG, MACHINE THREAD..... UOC: AGP	1
14	PFFZZ	5331001675174	81349	M83248/2-910	. O-RING..... UOC: AGP	1
15	PFFZZ	2530010625318	11083	9S8006	. PLUG..... UOC: AGP	1
16	PAOZZ	5331009486482	11083	3K0360	O-RING..... UOC: AGP	2
17	PFOZZ	5365007630120	11083	9S4185	PLUG, MACHINE THREAD..... UOC: AGP	2
18	PFOZZ	5306002851368	11083	0L1143	BOLT, MACHINE..... UOC: AGP	6
19	PFOZZ	5310010948810	78189	3320-14-01	WASHER, SQUARE CONE..... UOC: AGP	6
20	PFOZZ	5306002604508	11083	0S1594	BOLT, MACHINE..... UOC: AGP	4
21	PAOZZ	2590011929704	11083	2G7558	PLATE ASSEMBLY, BLAD..... UOC: AGP	2

END OF FIGURE

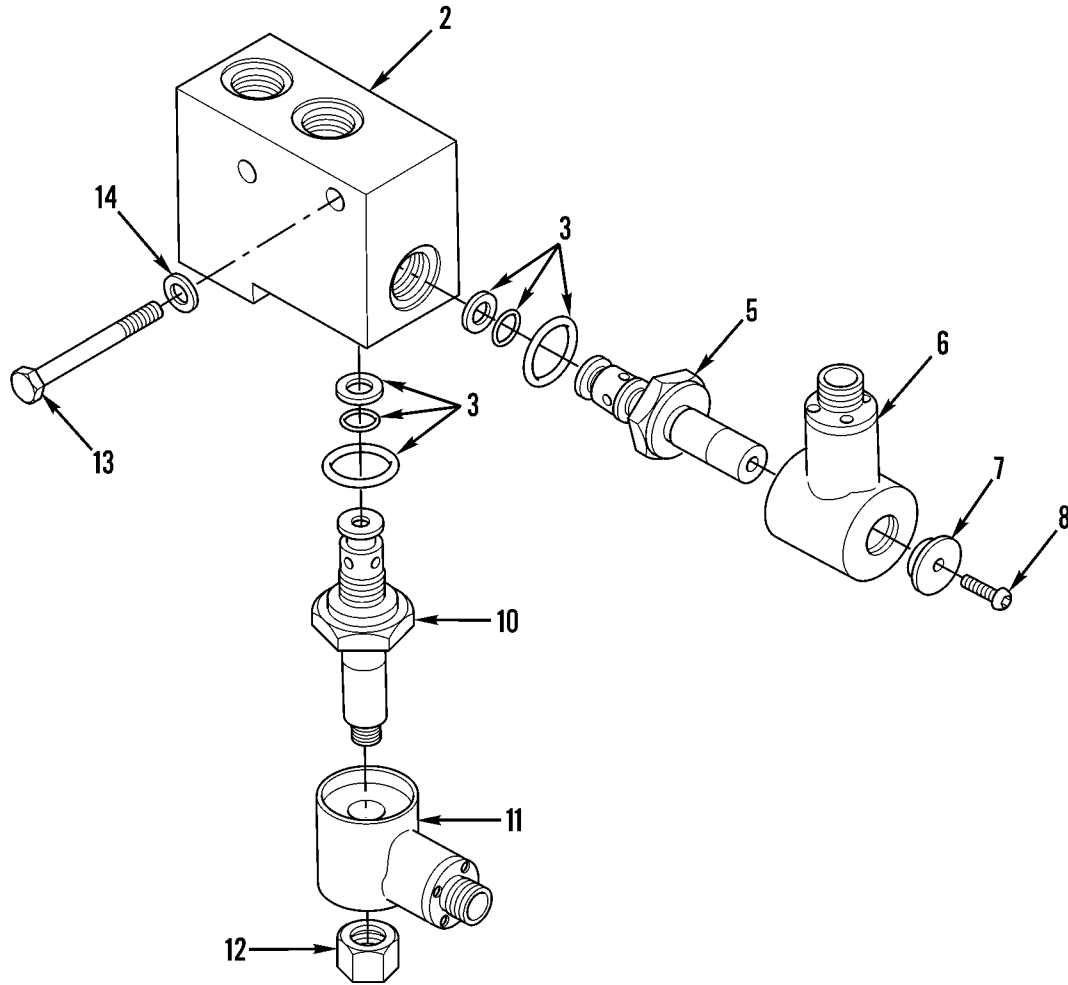
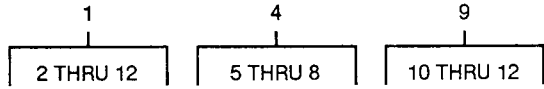

Figure 262. Blade Float Pilot Valve and Mounting

(1) ITEM NO	(2) SMR CODE	(3) NSN	(4) CAGEC	(5) PART NUMBER	(6) DESCRIPTION AND USABLE ON CODES(UOC)	(7) QTY
					GROUP 2402 MANIFOLD AND/OR CONTROL VALVES FIG. 262 BLADE FLOAT PILOT VALVE AND MOUNTING	
1	PFOZZ	4810011841040	11083	9J1299	VALVE ASSEMBLY, PILO..... UOC:AGP	1
2	XAFZZ		96259	983019	.BODY..... UOC:AGP	1
3	PAFZZ	4320011811927	8Z296	934811	.PARTS KIT, SEAL REPL..... UOC:AGP	2
4	PAFZZ	4810012200624	8Z296	7WXP2126-020	.VALVE, SOLENOID..... UOC:AGP	1
5	PFFZZ	4820012017172	8Z296	979301	. CARTRIDGE, VALVE, REG..... UOC:AGP	1
6	PFFZZ	5950011923163	11083	9J3881	. . COIL, ELECTRICAL..... UOC:AGP	1
7	PFFZZ	5310012044716	8Z296	A223027	. . WASHER, SHOULDERED..... UOC:AGP	1
8	PFFZZ	5305011783686	11083	6D3846	. . SCREW, CAP, SOCKET HE..... UOC:AGP	1
9	PFFZZ	4810012049478	8Z296	7WXP2126-010	. VALVE, SOLENOID..... UOC:AGP	1
10	PAFZZ	4820011829244	8Z296	979304	. . CARTRIDGE, VALVE..... UOC:AGP	1
11	PFFZZ	5950011923163	11083	9J3881	. . COIL, ELECTRICAL..... UOC:AGP	1
12	PAFZZ	5310012043327	8Z296	262022	. . NUT, PLAIN, HEXAGON..... UOC:AGP	1
13	PFOZZ	5306010949106	11083	0S1590	BOLT, MACHINE..... UOC:AGP	2
14	PFOZZ	5310001174788	11083	5M2894	WASHER, FLAT..... UOC:AGP	2

END OF FIGURE

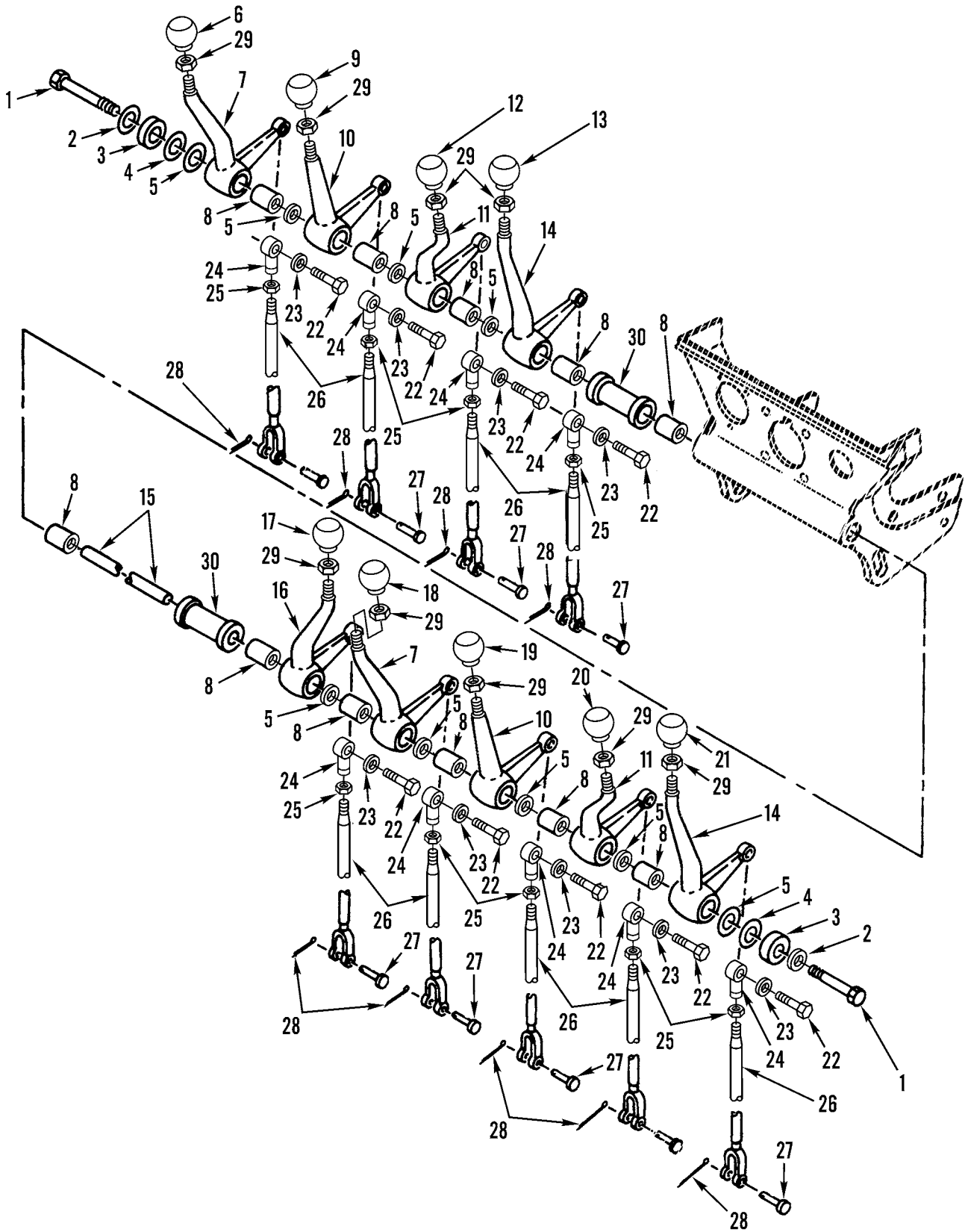

Figure 263. Hydraulic Control Levers and Linkage

(1) ITEM NO	(2) SMR CODE	(3) NSN	(4) CAGEC	(5) PART NUMBER	(6) DESCRIPTION AND USABLE ON CODES(UOC)	(7) QTY
GROUP 2403 HYDRAULIC CONTROL AND/OR MANUAL CONTROLS FIG. 263 HYDRAULIC CONTROL LEVERS AND LINKAGE						
1	PFOZZ	5305010156841	11083	0S1591	SCREW.....	2
2	PFOZZ	5310000806004	96906	MS27183-14	WASHER, FLAT.....	2
3	PFOZZ	5310010953347	11083	8D5639	WASHER, RECESSED.....	2
4	PAOZZ	5365010648298	11083	8D5636	SHIM.....	4
4	PAOZZ	5365010648299	11083	8D5637	SHIM.....	4
5	PAOZZ	3110010648237	11083	8D5641	BEARING.....	9
6	PFOZZ	5355010951579	11083	2G6757	KNOB.....	1
7	PFOZZ	2520011677136	11083	8D5634	LEVER, MANUAL CONTRO.....	2
8	PAOZZ	3110010648236	11083	8D5640	BEARING.....	11
9	PFOZZ	5355010949949	11083	2G6749	KNOB.....	1
10	PFOZZ	2520011677137	11083	8D5633	LEVER, MANUAL CONTRO.....	2
11	PFOZZ	2520011677138	11083	8D5632	LEVER, MANUAL CONTRO.....	2
12	PFOZZ	5355010951263	11083	2G6751	KNOB.....	1
13	PFOZZ	5355011704622	11083	2G6747	KNOB.....	1
14	PFOZZ	2590011682069	11083	8D5635	LEVER, MANUAL CONTRO.....	2
15	PFOZZ	2590010664705	11083	9D2804AND8W0454	SHAFT.....	1
16	PFOZZ	2520011677139	11083	8D5631	LEVER, MANUAL CONTRO.....	1
17	PFOZZ	5355010951264	11083	2G6752	KNOB.....	1
18	PFOZZ	5355010951577	11083	2G6755	KNOB.....	1
19	PFOZZ	5355010951578	11083	2G6756	KNOB.....	1
20	PFOZZ	5355010949948	11083	2G6748	KNOB.....	1
21	PFOZZ	5355010951576	11083	2G6753	KNOB.....	1
22	PFOZZ	5306002264826	80204	B1821BH031C088N	BOLT, MACHINE.....	9
23	PFOZZ	5310001670721	96906	MS35333-41	WASHER, LOCK.....	9
24	PFOZZ	3120001826865	73134	HF5CEI	BEARING, PLAIN, ROD E.....	9
25	PFOZZ	5310014135909	11083	6V8186	NUT, PLAIN, HEXAGON.....	9
						UOC: AF9, AGP, F10
26	PFOZZ	5340011699513	11083	6G6513	CLEVIS, ROD END.....	9
27	PFOZZ	5315010990059	11083	4J5325	PIN, STRAIGHT, HEADED.....	7
28	PFOZZ	5315008392326	96906	MS24665-281	PIN, COTTER.....	9
29	PFOZZ	5310010659110	11083	6L1962	NUT.....	9
30	PAOZZ	5365011843735	11083	6G4936	SPACER, SLEEVE.....	2

END OF FIGURE

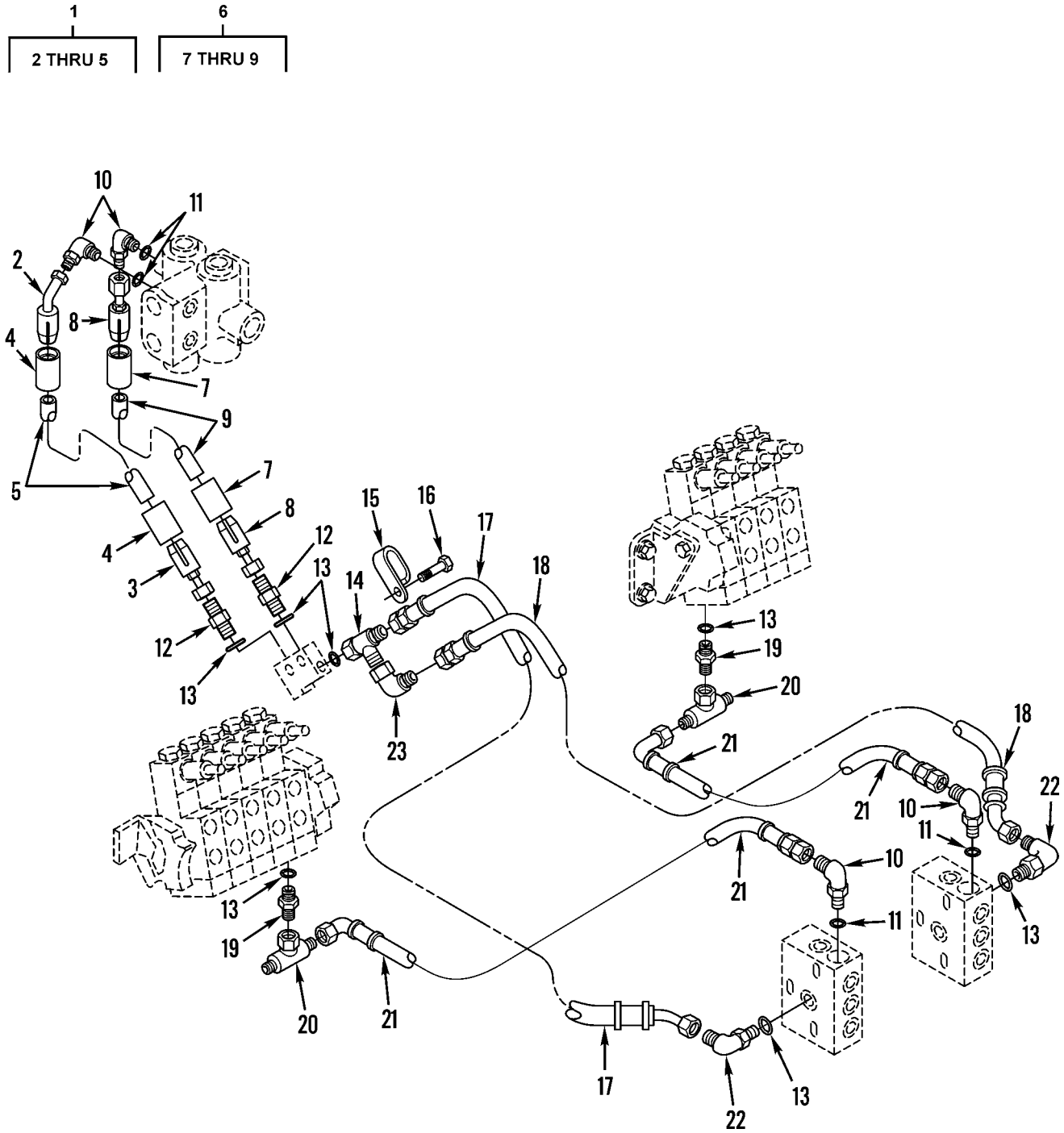

Figure 264. Blade Float Hydraulic Lines and Fittings

(1) ITEM NO	(2) SMR CODE	(3) NSN	(4) CAGEC	(5) PART NUMBER	(6) DESCRIPTION AND USABLE ON CODES(UOC)	(7) QTY
					GROUP 2406 STRAINERS, FILTERS, LINES, AND FITTINGS, ETC. FIG. 264 BLADE FLOAT HYDRAULIC LINES AND FITTINGS	
1	AOOZZ	4720011815781	11083	9D6227	HOSE ASSEMBLY, NONME..... UOC:AGP	1
2	PAOZZ	4730010950834	11083	1P9919	.ELBOW, TUBE TO HOSE..... UOC:AGP	1
3	PFOZZ	4730010947469	11083	8S6417	.ADAPTER, STRAIGHT, TU..... UOC:AGP	1
4	PAOZZ	4730010950075	11083	4S5414	.SLEEVE, HOSE CONNECT..... UOC:AGP	2
5	MOOZZ		11083	1650016-23	.HOSE, NONMETALLIC MAKE FROM P/N 1650016..... UOC:AGP	1
6	AOOZZ	4720011815780	11083	9D5972	HOSE ASSEMBLY, NONME..... UOC:AGP	1
7	PAOZZ	4730010950075	11083	4S5414	.SLEEVE, HOSE CONNECT..... UOC:AGP	2
8	PFOZZ	4730010947469	11083	8S6417	.ADAPTER, STRAIGHT, TU..... UOC:AGP	2
9	MOOZZ		11083	1650016-26	.HOSE, NONMETALLIC MAKE FROM P/N 1650016..... UOC:AGP	1
10	PAOZZ	4730014710277	11083	0054362	ELBOW, QUICK DISCONN..... UOC:AGP	4
11	PAOZZ	5331009486482	11083	3K0360	O-RING..... UOC:AGP	4
12	PAOZZ	4730004919576	96906	MS51525A6	ADAPTER, STRAIGHT, TU..... UOC:AGP	2
13	PCOZZ	5331008013354	25184	906-737-70	O-RING..... UOC:AGP	7
14	PFOZZ	4730011555059	11083	6M6853	TEE, TUBE TO BOSS..... UOC:AGP	1
15	PFOZZ	5340011736745	11083	6D4247	CLAMP, LOOP..... UOC:AGP	3
16	PFOZZ	5306002604508	11083	0S1594	BOLT, MACHINE..... UOC:AGP	1
17	PAOZZ	4720011789668	11083	2G7549	HOSE ASSEMBLY, NONME..... UOC:AGP	1
18	PAOZZ	4720011789669	11083	2G7551	HOSE ASSEMBLY, NONME..... UOC:AGP	1
19	PFOZZ	4730010667652	11083	0307936	CONNECTOR..... UOC:AGP	2
20	PFOZZ	4730010634225	11083	0530700	TEE, TUBE..... UOC:AGP	2
21	PAOZZ	4720011789667	11083	2G7548	HOSE ASSEMBLY, NONME..... UOC:AGP	2
22	PAOZZ	4730001433941	96906	MS51527A6	ELBOW, TUBE TO BOSS..... UOC:AGP	2
23	PAOZZ	4730010518745	11083	6K9194	ELBOW, TUBE..... UOC:AGP	1

END OF FIGURE

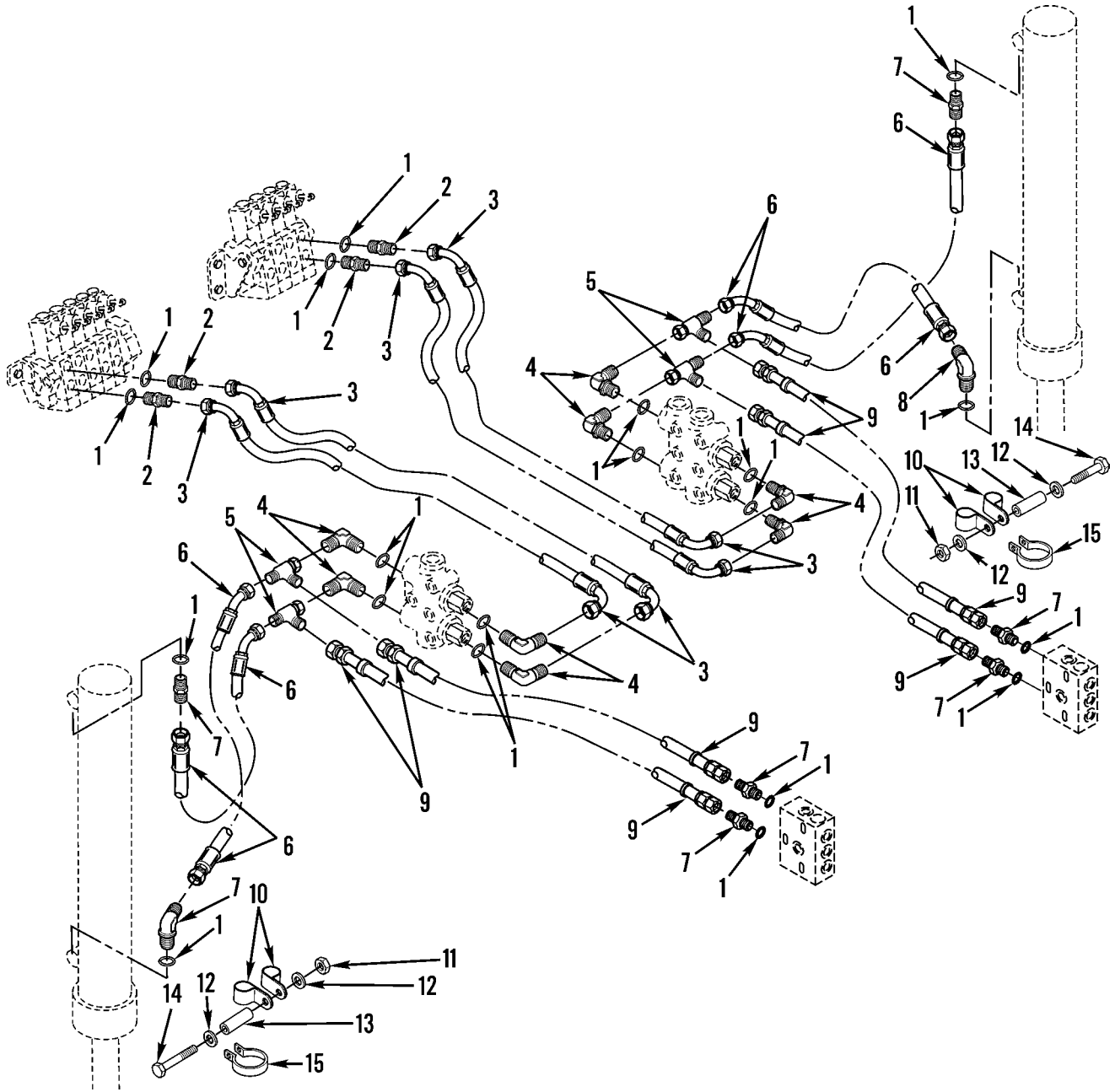

Figure 265. Blade Lift Hydraulic Lines and Fittings (SN 7GB01224 and Up) (Sheet 1 of 2)

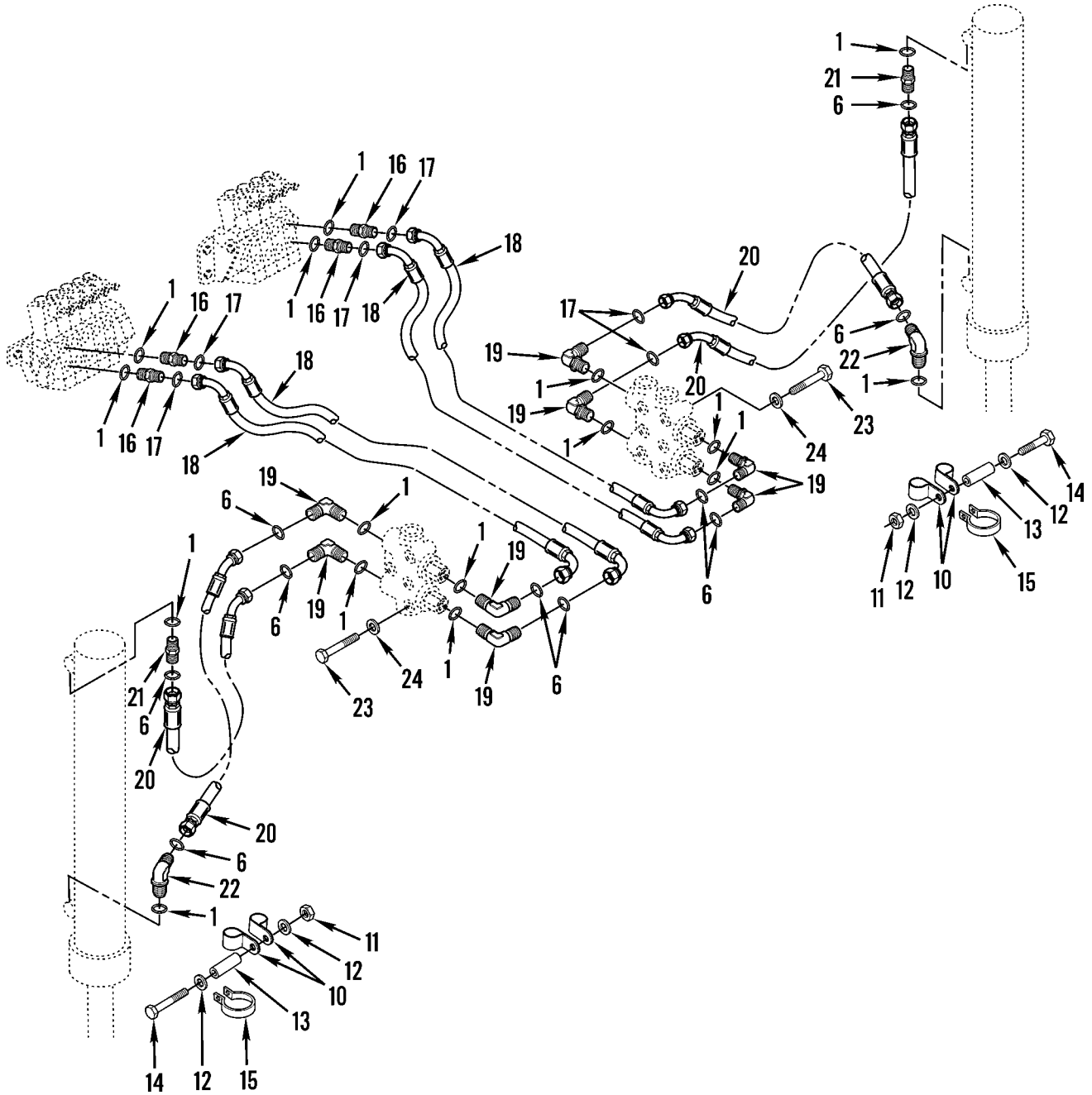

Figure 265. Blade Lift Hydraulic Lines and Fittings (SN 7GB00001 thru 7GB01223) (Sheet 2 of 2)

(1) ITEM NO	(2) SMR CODE	(3) NSN	(4) CAGEC	(5) PART NUMBER	(6) DESCRIPTION AND USABLE ON CODES(UOC)	(7) QTY
GROUP 2406 STRAINERS, FILTERS, LINES, AND FITTINGS, ETC. FIG. 265 BLADE LIFT HYDRAULIC LINES AND FITTINGS						
1	PFOZZ	5331009486482	11083	3K0360	O-RING.....	20
1	PFOZZ	5331009486482	11083	3K0360	O-RING SERIAL NUMBER 7GB01224 AND UP.....	16
UOC:AF9,AGP,F10						
2	PFOZZ	4730011774706	11083	8D9088	ADAPTER,STRAIGHT,TU.....	4
3	PFOZZ	4720011783393	11083	9D5984	HOSE ASSEMBLY,NONME.....	4
4	PFOZZ	4730014710277	11083	0054362	ELBOW,QUICK DISCONN.....	8
5	PFOZZ	4730015144630	11083	0619258	TEE,TUBE.....	4
6	PFOZZ	4720011711947	11083	2G9989	HOSE ASSEMBLY,NONME.....	4
7	PFOZZ	4730000807040	96906	MS51525A6-8	ADAPTER,STRAIGHT,TU.....	6
8	PAOZZ	4730011619597	30780	6-8V5BX-S	ELBOW,TUBE TO BOSS.....	2
9	PAOZZ	4720011789666	11083	2G7552	HOSE ASSEMBLY,NONME.....	4
10	PFOZZ	5340011519308	11083	1S0994	CLAMP,LOOP.....	4
11	PFOZZ	5310014297859	11083	6V8801	NUT,PLAIN,HEXAGON.....	2
12	PFOZZ	5310000806004	96906	MS27183-14	WASHER,FLAT.....	4
13	PAOZZ	5365011612641	11083	3H3244	SPACER,SLEEVE.....	2
14	PFOZZ	5305010956337	11083	2H9889	SCREW,CAP,HEXAGON H.....	2
15	PFOZZ	5340011718165	11083	2G5494	CLAMP,LOOP.....	2
16	PFOZZ	4730015143461	11083	8T0076	ADAPTER,STRAIGHT,PI.....	4
UOC:AF9,AGP,F10						
17	PFOZZ	5331005796495	11083	6V8397	O-RING.....	16
UOC:AF9,AGP,F10						
18	PFOZZ		11083	8W0208	HOSE ASSEMBLY.....	4
UOC:AF9,AGP,F10						
19	PFOZZ	4730014299750	11083	6V8723	ELBOW,TUBE.....	8
UOC:AF9,AGP,F10						
20	PFOZZ		11083	8W0209	HOSE ASSEMBLY.....	4
UOC:AF9,AGP,F10						
21	PFOZZ	5935014379075	11083	6V8634	CONNECTOR,PLUG,ELEC.....	2
UOC:AF9,AGP,F10						
22	PFOZZ	4730014381943	11083	6V9876	ELBOW,TUBE.....	2
UOC:AF9,AGP,F10						
23	PAOZZ	5306002851368	11083	0L1143	BOLT,MACHINE.....	6
UOC:AF9,AGP,F10						
24	PFOZZ	5310010948810	78189	3320-14-01	WASHER,SQUARE CONE.....	6
UOC:AF9,AGP,F10						

END OF FIGURE

3	13
4 THRU 7	14 THRU 16

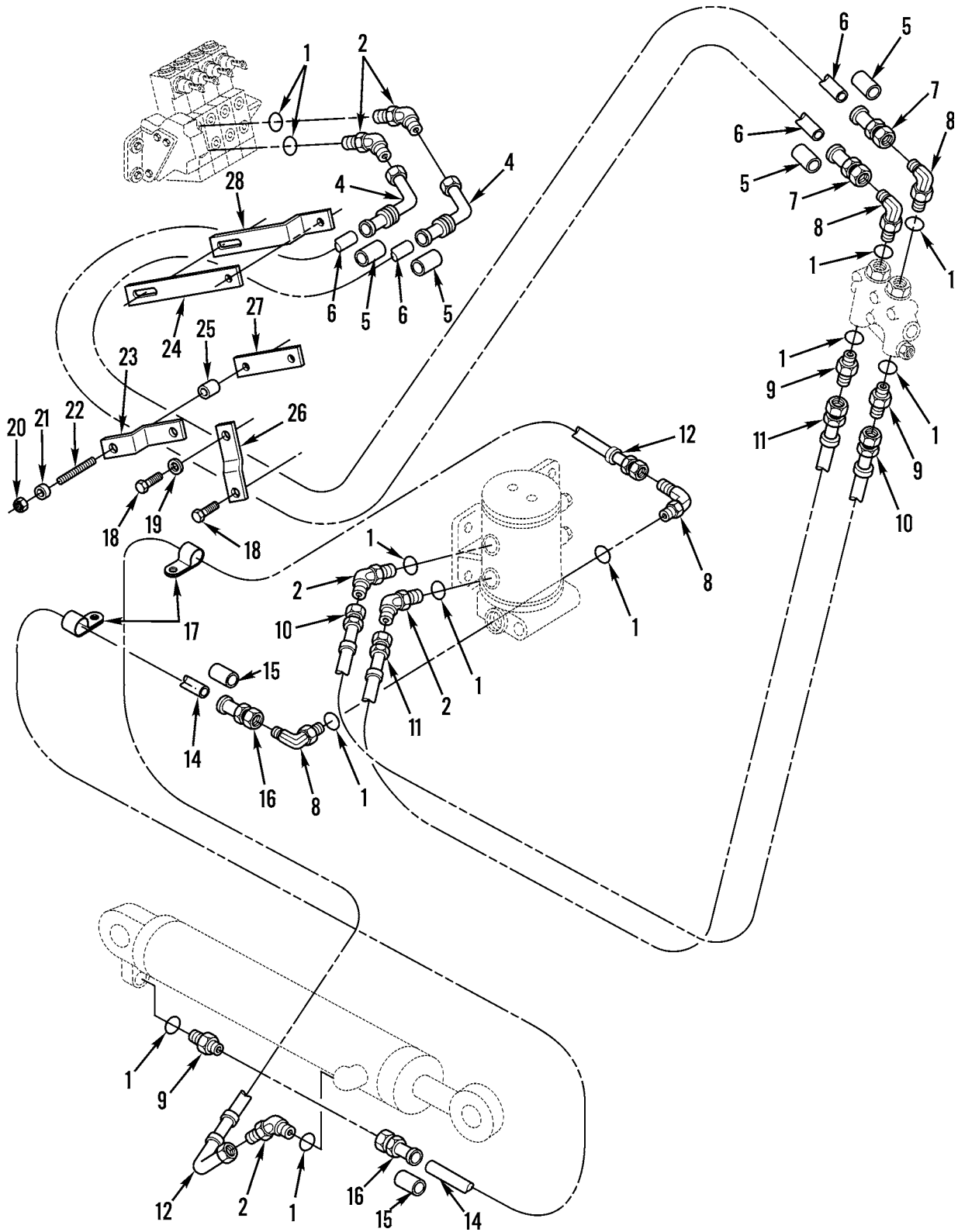

Figure 266. Blade Tip Hydraulic Lines and Fittings (SN 7GB00001 thru 7GB01223) (Sheet 1 of 2)

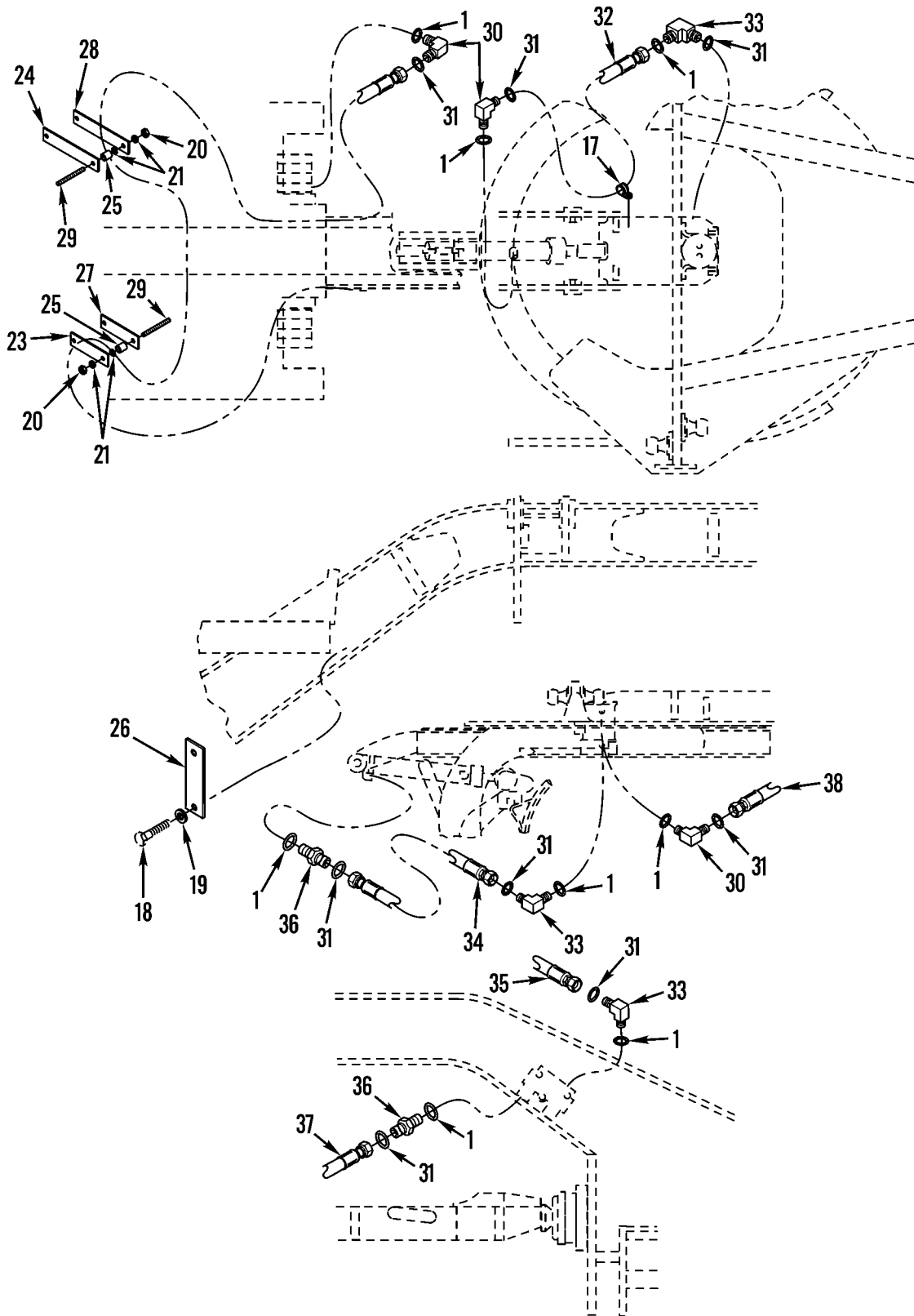

Figure 266. Blade Tip Hydraulic Lines and Fittings (SN 7GB01224 and Up) (Sheet 2 of 2)

(1) ITEM NO	(2) SMR CODE	(3) NSN	(4) CAGEC	(5) PART NUMBER	(6) DESCRIPTION AND USABLE ON CODES(UOC)	(7) QTY
GROUP 2406 STRAINERS, FILTERS, LINES, AND FITTINGS, ETC. FIG. 266 BLADE TIP HYDRAULIC LINES AND FITTINGS						
1	PFOZZ	5331009486482	11083	3K0360	O-RING.....	12
2	PAOZZ	4730011619597	30780	6-8V5BX-S	ELBOW,TUBE TO BOSS.....	5
3	AOOOZ	4720011736918	11083	5T2461	HOSE ASSEMBLY, NONME.....	2
4	PFOZZ	4730010950833	11083	8S6393	.ELBOW,TUBE TO HOSE.....	2
5	PFOZZ	4730010950075	11083	4S5414	.SLEEVE,HOSE CONNECT.....	4
6	MOOZZ		11083	1650016-213	.HOSE, NONMETALLIC MAKE FROM P/N 1650016.....	2
7	PFOZZ	4730010947469	11083	8S6417	.ADAPTER, STRAIGHT, TU.....	2
8	PFOZZ	4730014710277	11083	0054362	ELBOW, QUICK DISCONN.....	4
9	PFOZZ	4730000807040	96906	MS51525A6-8	ADAPTER, STRAIGHT, TU.....	3
10	PFOZZ	4720011720588	11083	2G2558	HOSE ASSEMBLY, NONME.....	1
11	PFOZZ	4720011713342	11083	2G3791	HOSE ASSEMBLY, NONME.....	1
12	PFOZZ	4720011789676	11083	9D5970	HOSE ASSEMBLY, NONME.....	1
13	AOOOZ	4720011842798	11083	9D6048	HOSE ASSEMBLY, NONME.....	1
14	MOOZZ		11083	1650016-38	.HOSE, NONMETALLIC MAKE FROM P/N 1650016.....	1
15	PAOZZ	4730010950075	11083	4S5414	.SLEEVE, HOSE CONNECT.....	2
16	PAOZZ	4730010947469	11083	8S6417	.ADAPTER, STRAIGHT, TU.....	2
17	PFOZZ	5340011519308	11083	1S0994	CLAMP, LOOP.....	2
18	PFOZZ	5306010951237	11083	6K4936	BOLT, SELF-LOCKING.....	2
19	PFOZZ	5310014282756	11083	3F1417	WASHER, FLAT.....	1
20	PFOZZ	5310014297859	11083	6V8801	NUT, PLAIN, HEXAGON.....	1
21	PFOZZ	5310010948810	78189	3320-14-01	WASHER, SQUARE CONE.....	1
22	PFOZZ	5307009436167	11083	9M3296	STUD, CONTINUOUS THR.....	1
23	PAOZZ	5340010956093	11083	6G1715	STRAP, RETAINING.....	1
24	PFOZZ	5340011845836	11083	9D1209	PLATE, MENDING.....	1
25	XDOZZ		11083	9D0953	SPACER, SLEEVE.....	1
26	PAOZZ	5340011756901	11083	6G1714	BRACKET, DOUBLE ANGL.....	1
27	XDOZZ		11083	6D3386	SPACER, PLATE.....	1
28	PAOZZ	5340011706337	11083	6G1716	BRACKET, DOUBLE ANGL.....	1
29	PFOZZ	5307009005570	11083	3M0496	STUD, PLAIN.....	2
30	PFOZZ	4730014381943	11083	6V9876	ELBOW, TUBE..... UOC:AF9, AGP, F10	5
31	PFOZZ	5331005796495	11083	6V8397	O-RING..... UOC:AF9, AGP, F10	12
32	PFOZZ		11083	8W0120	HOSE ASSEMBLY..... UOC:AF9, AGP, F10	1
33	PFOZZ	4730014299750	11083	6V8723	ELBOW, TUBE..... UOC:AF9, AGP, F10	4
34	PFOZZ		11083	8W0042	HOSE ASSEMBLY..... UOC:AF9, AGP, F10	1
35	PFOZZ		11083	8W0163	HOSE ASSEMBLY..... UOC:AF9, AGP, F10	2
36	PFOZZ	5935014379075	11083	6V8634	CONNECTOR, PLUG, ELEC..... UOC:AF9, AGP, F10	3
37	PFOZZ	4720013439640	11083	8W0101	HOSE ASSEMBLY, METAL..... UOC:AF9, AGP, F10	1
38	PFOZZ		11083	8W0102	HOSE ASSEMBLY..... UOC:AF9, AGP, F10	1

END OF FIGURE

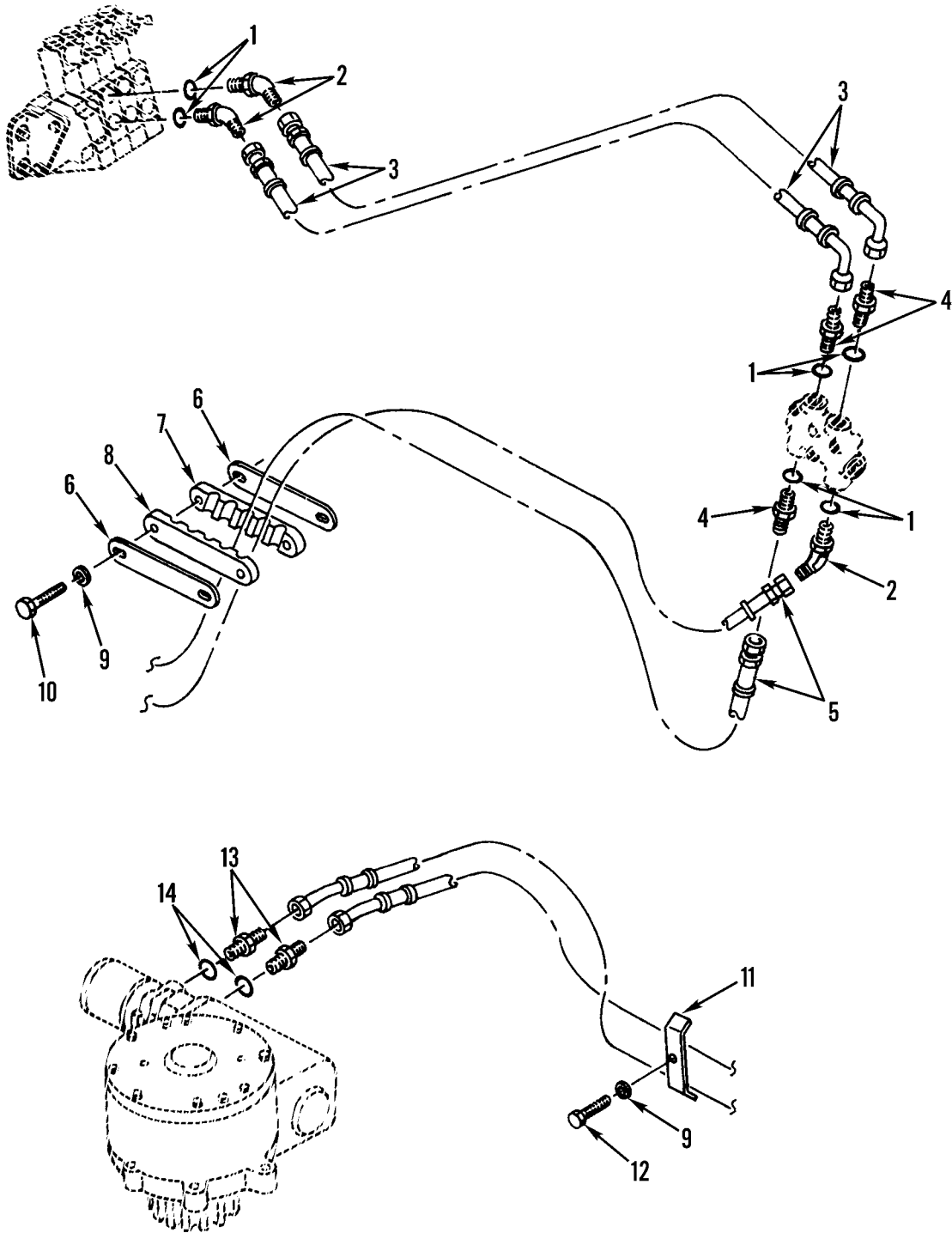

Figure 267. Circle Drive Hydraulic Lines and Fittings (SN 7GB00001 thru 7GB01223) (Sheet 1 of 2)

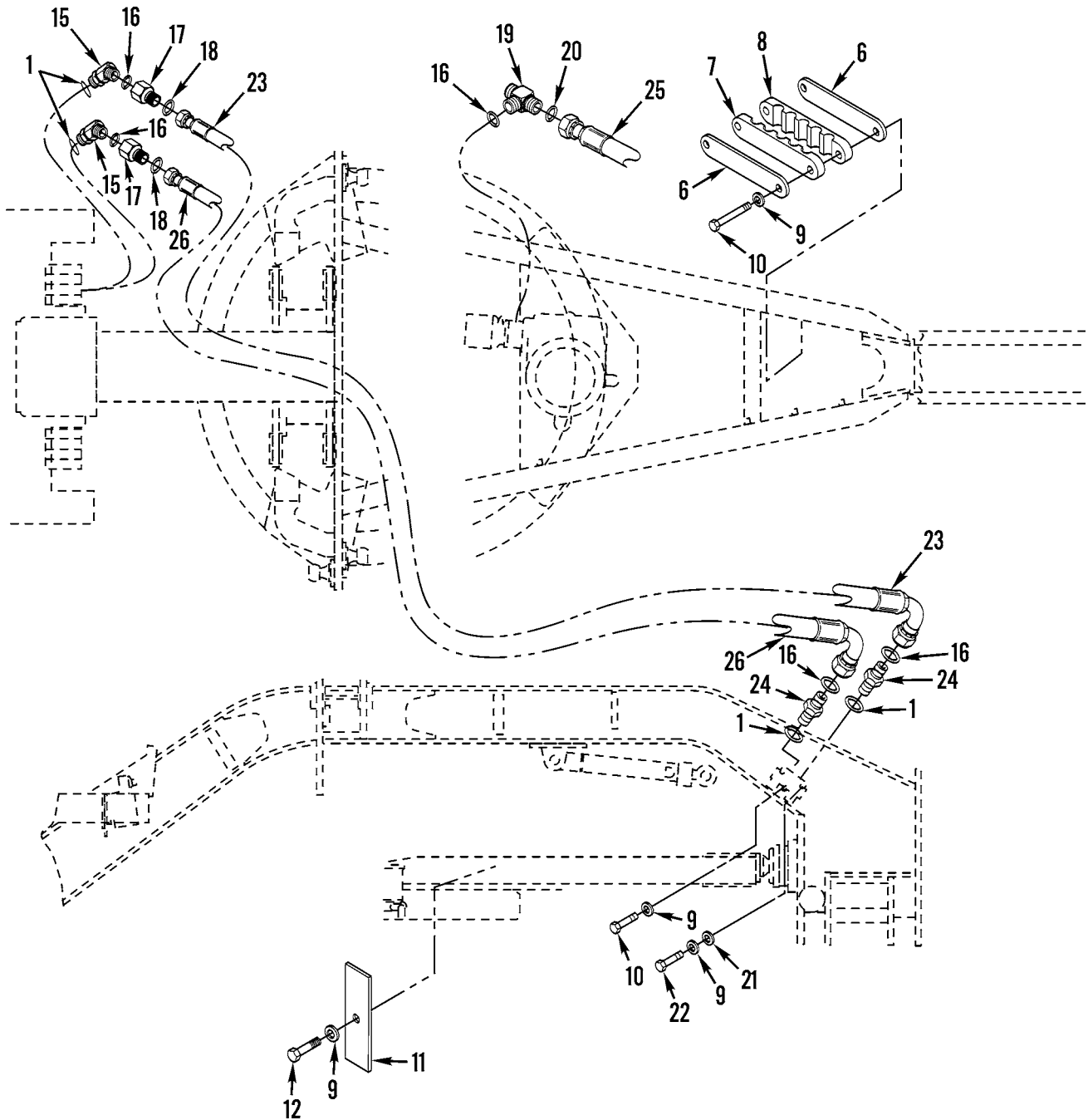

Figure 267. Circle Drive Hydraulic Lines and Fittings (SN 7GB01224 and Up)(Sheet 2 of 2)

(1) ITEM NO	(2) SMR CODE	(3) NSN	(4) CAGEC	(5) PART NUMBER	(6) DESCRIPTION AND USABLE ON CODES(UOC)	(7) QTY
GROUP 2406 STRAINERS, FILTERS, LINES, AND FITTING, ETC. FIG. 267 CIRCLE DRIVE HYDRAULIC LINES AND FITTINGS						
1	PFFZZ	5331009486482	11083	3K0360	O-RING.....	6
2	PAFZZ	4730011619597	30780	6-8V5BX-S	ELBOW,TUBE TO BOSS.....	3
3	PAFZZ	4720011784846	11083	9D5964	HOSE ASSEMBLY,NONME.....	2
4	PFFZZ	4730000807040	96906	MS51525A6-8	ADAPTER,STRAIGHT,TU.....	3
5	PAOZZ	4720011789670	11083	2G3788	HOSE ASSEMBLY,NONME.....	2
6	PFFZZ	4030011697031	11083	2G2623	PLATE.....	2
7	PFFZZ	5340011722803	11083	2G2562	STRAP,RETAINING.....	1
8	PFFZZ	5340011720725	11083	2G2563	CLAMP,BLOCK,SECTION.....	1
9	PFOZZ	5310010948810	78189	3320-14-01	WASHER,SQUARE CONE.....	4
10	PFOZZ	5306002851368	11083	0L1143	BOLT,MACHINE.....	2
UOC:AF9,AGP,F10						
11	PAFZZ	5340011731375	11083	5D4988	STRAP,RETAINING.....	2
12	PFFZZ	5306002637301	11083	0L1351	BOLT,MACHINE.....	2
13	PFFZZ	4730010589100	11083	0308194	ADAPTER,STRAIGHT,TU.....	2
14	PFFZZ	5331001675174	81349	M83248/2-910	O-RING.....	2
15	PFFZA	4730013646397	11083	6V9001	ELBOW,HOSE.....	2
UOC:AF9,AGP,F10						
16	PFFZZ	5331005796495	11083	6V8397	O-RING.....	8
UOC:AF9,AGP,F10						
17	PAOZZ	4730009330727	30780	8-6-F5G5-S	REDUCER,BOSS.....	2
UOC:AF9,AGP,F10						
18	PFFZZ	5331013336444	11083	3J1907	O-RING.....	2
UOC:AF9,AGP,F10						
19	PFFZZ	4730014299759	11083	6V8715	TEE,TUBE.....	2
UOC:AF9,AGP,F10						
20	PFFZZ	5330009390687	11083	2M9780	PACKING,PREFORMED.....	2
UOC:AF9,AGP,F10						
21	PFFZZ	5310010954636	11083	7K4743	WASHER,RECESSED.....	2
UOC:AF9,AGP,F10						
22	PFFZZ	2910003099473	11083	0T0573	CAPSCREW,FUEL PUMP.....	2
UOC:AF9,AGP,F10						
23	PFFZZ		11083	8W0123	HOSE ASSEMBLY.....	1
UOC:AF9,AGP,F10						
24	PFFZZ	5935014379075	11083	6V8634	CONNECTOR,PLUG,ELEC.....	4
UOC:AF9,AGP,F10						
25	PFFZZ	4720013802953	11083	8W0214	TUBING ASSEMBLY,NON.....	2
UOC:AF9,AGP,F10						
26	PFFZZ		11083	8W0122	HOSE ASSEMBLY.....	1
UOC:AF9,AGP,F10						

END OF FIGURE

3
4 THRU 7

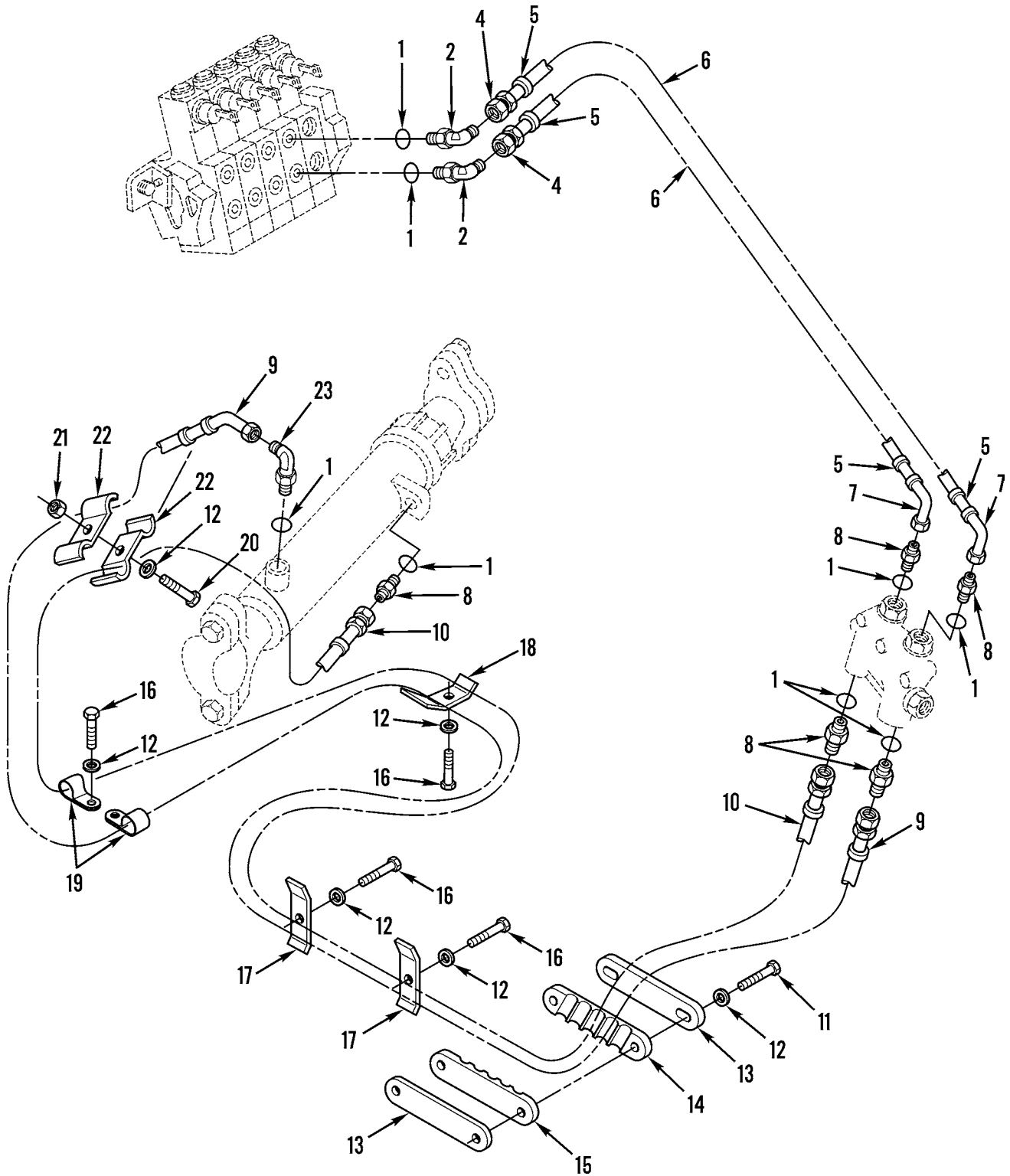

Figure 268. Centershift Hydraulic Lines and Fittings (SN 7GB0001 thru 7GB01223) (Sheet 1 of 2)

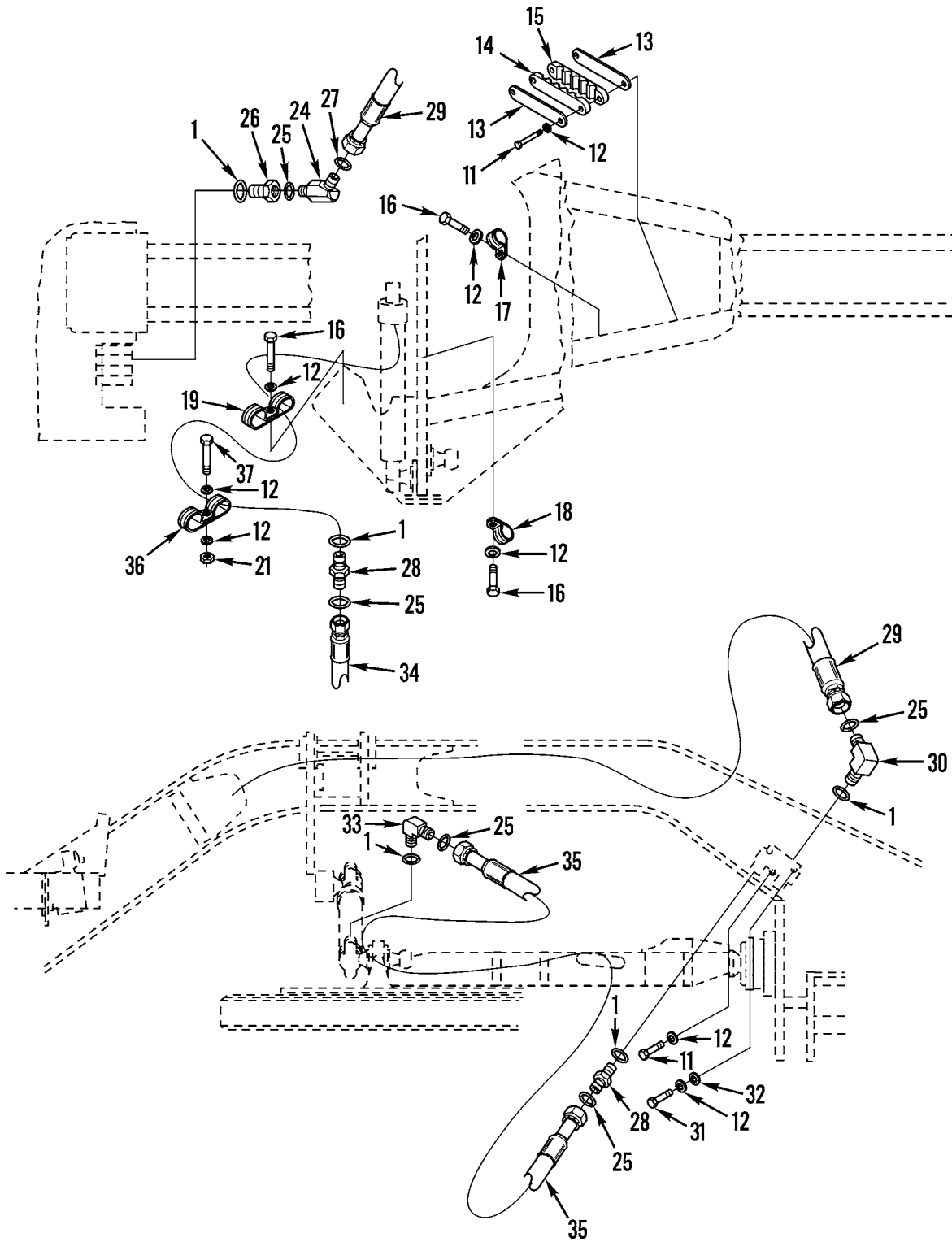

Figure 268. Centershift Hydraulic Lines and Fittings (SN 7GB01224 and Up) (Sheet 2 of 2)

(1) ITEM NO	(2) SMR CODE	(3) NSN	(4) CAGEC	(5) PART NUMBER	(6) DESCRIPTION AND USABLE ON CODES(UOC)	(7) QTY
GROUP 2406 STRAINERS, FILTERS, LINES, AND FITTINGS, ETC. FIG. 268 CENTERSHIFT HYDRAULIC LINES AND FITTINGS						
1	PFOZZ	5331009486482	11083	3K0360	O-RING.....	8
2	PAOZZ	4730011619597	30780	6-8V5BX-S	ELBOW,TUBE TO BOSS.....	2
3	A000Z	4720011784840	11083	9D5960	HOSE ASSEMBLY,NONME.....	2
4	PFOZZ	4730010947469	11083	8S6417	.ADAPTER,STRAIGHT,TU.....	2
5	PFOZZ	4730010950075	11083	4S5414	.SLEEVE,HOSE CONNECT.....	2
6	MOOZZ		11083	1650016-154	.HOSE,NONMETALLIC MAKE FROM P/N 1650016.....	2
7	PFOZZ	4730010950833	11083	8S6393	.ELBOW,TUBE TO HOSE.....	2
8	PFOZZ	4730000807040	96906	MS51525A6-8	ADAPTER,STRAIGHT,TU.....	5
9	PAOZZ	4720011700790	11083	2G2553	HOSE ASSEMBLY,NONME.....	1
10	PAOZZ	4720011707054	11083	2G2559	HOSE ASSEMBLY,NONME.....	1
11	PFOZZ	5306002851368	11083	0L1143	BOLT,MACHINE.....	2
12	PFOZZ	5310010948810	78189	3320-14-01	WASHER,SQUARE CONE.....	1
13	PFOZZ	4030011697031	11083	2G2623	PLATE.....	2
14	PFOZZ	5340011722803	11083	2G2562	STRAP,RETAINING.....	1
15	PFOZZ	5340011720725	11083	2G2563	CLAMP,BLOCK,SECTION.....	1
16	PFOZZ	5306002637301	11083	0L1351	BOLT,MACHINE.....	4
17	PAOZZ	5340011731375	11083	5D4988	STRAP,RETAINING.....	2
18	PAOZZ	5340011731374	11083	4J5468	STRAP,RETAINING.....	1
19	PFOZZ	5340011519308	11083	1S0994	CLAMP,LOOP.....	2
20	PFOZZ	5306002604508	11083	0S1594	BOLT,MACHINE.....	1
21	PFOZZ	5310014297859	11083	6V8801	NUT,PLAIN,HEXAGON.....	1
22	PAOZZ	5340011731376	11083	4H9454	STRAP,RETAINING.....	2
23	PFOZZ	4730014710277	11083	0054362	ELBOW,QUICK DISCONN.....	1
24	PAOZA	4730013646397	11083	6V9001	ELBOW,HOSE.....	2
					UOC:AF9,AGP,F10	
25	PAOZZ	5331005796495	11083	6V8397	O-RING.....	8
					UOC:AF9,AGP,F10	
26	PAOZZ	4730009330727	30780	8-6-F5G5-S	REDUCER,BOSS.....	2
					UOC:AF9,AGP,F10	
27	PAOZZ	5331013336444	11083	3J1907	O-RING.....	2
					UOC:AF9,AGP,F10	
28	PFOZZ	5935014379075	11083	6V8634	CONNECTOR,PLUG,ELEC.....	3
					UOC:AF9,AGP,F10	
29	PAOZZ		11083	8W0123	HOSE ASSEMBLY.....	2
					UOC:AF9,AGP,F10	
30	PFOZZ	4730014381943	11083	6V9876	ELBOW,TUBE.....	2
					UOC:AF9,AGP,F10	
31	PFOZZ	2910003099473	11083	0T0573	CAPSCREW,FUEL PUMP.....	2
					UOC:AF9,AGP,F10	
32	PFOZZ	5310010954636	11083	7K4743	WASHER,RECESSED.....	2
					UOC:AF9,AGP,F10	
33	PFOZZ	4730014299750	11083	6V8723	ELBOW,TUBE.....	1
					UOC:AF9,AGP,F10	
34	PFOZZ		11083	8W0157	HOSE ASSEMBLY.....	1
					UOC:AF9,AGP,F10	
35	PFOZZ		11083	8W0156	HOSE ASSEMBLY.....	1

(1) ITEM NO	(2) SMR CODE	(3) NSN	(4) CAGEC	(5) PART NUMBER	(6) DESCRIPTION AND USABLE ON CODES(UOC)	(7) QTY
36	PFOZZ		11083	9M9130	UOC:AF9,AGP,F10 CLAMP.....	2
37	PFOZZ	5306004238194	11083	1A2029	UOC:AF9,AGP,F10 BOLT,MACHINE..... UOC:AF9,AGP,F10	1

END OF FIGURE

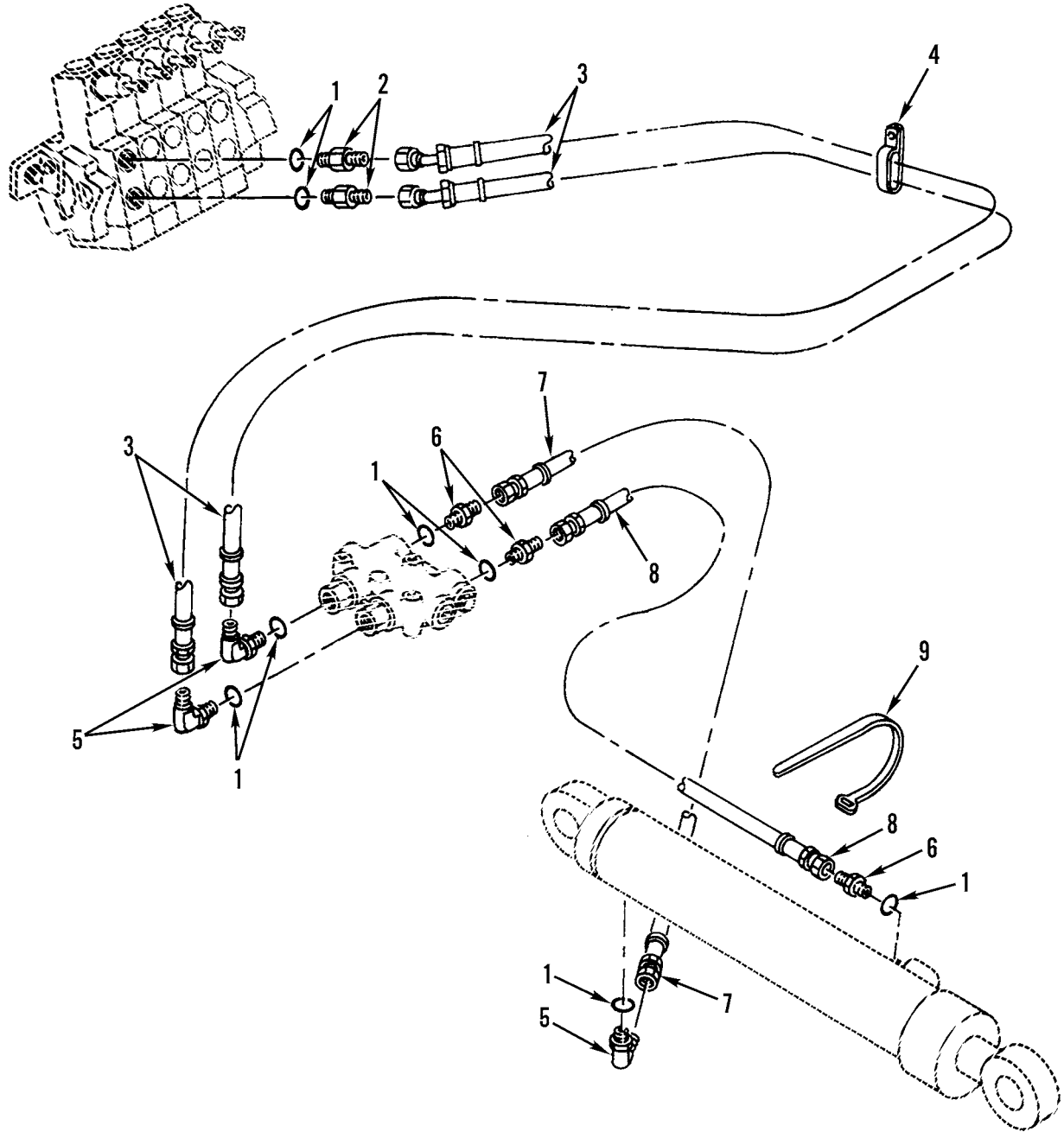

Figure 269. Scarifier Hydraulic Lines and Fittings (SN 7GB00001 thru 7GB01223) (Sheet 1 of 2)

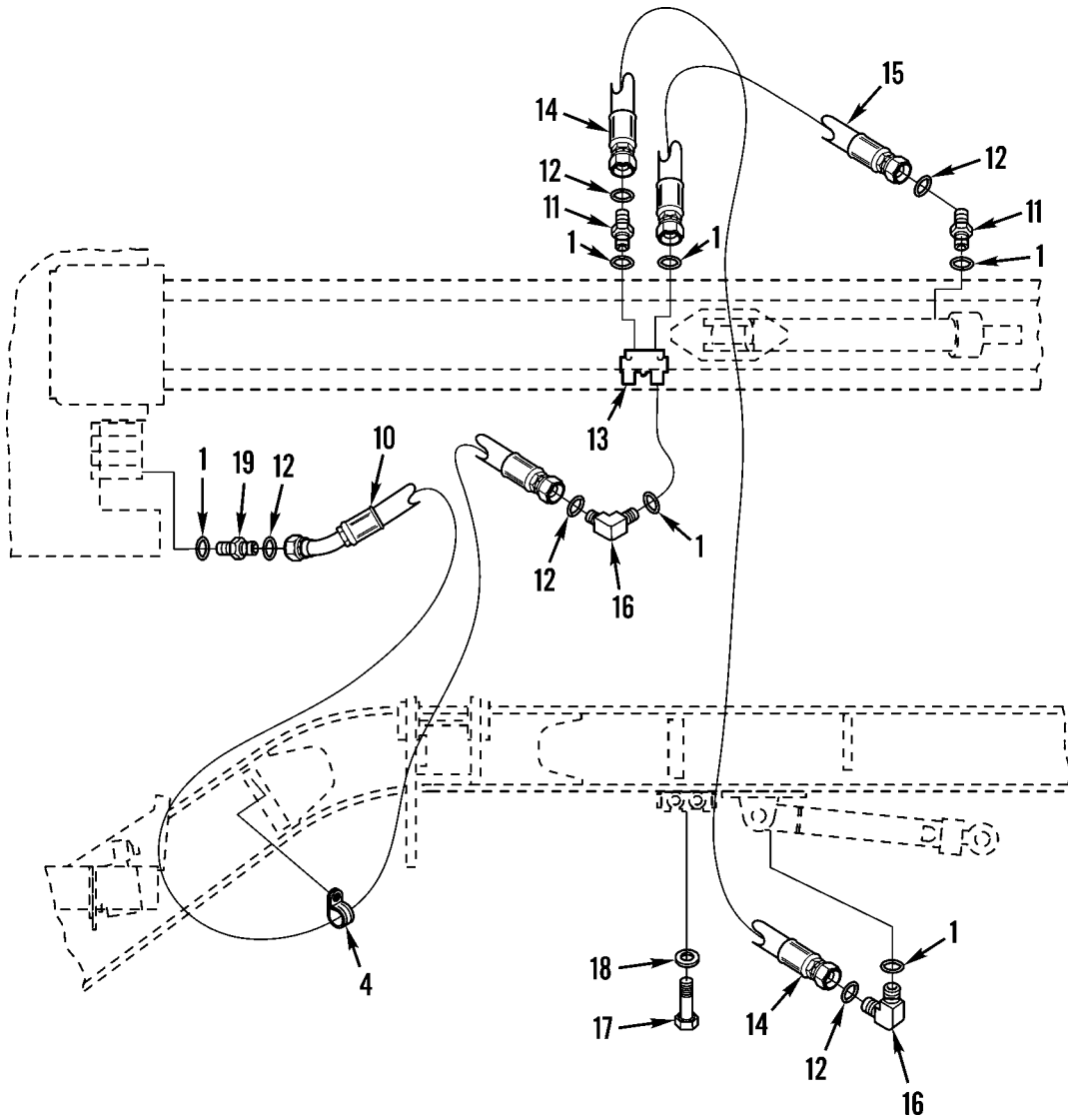

Figure 269. Scarifier Hydraulic Lines and Fittings (SN 7GB01224 and Up) (Sheet 2 of 2)

(1) ITEM NO	(2) SMR CODE	(3) NSN	(4) CAGEC	(5) PART NUMBER	(6) DESCRIPTION AND USABLE ON CODES(UOC)	(7) QTY
GROUP 2406 STRAINERS, FILTERS, LINES, AND FITTINGS, ETC. FIG. 269 SCARIFIER HYDRAULIC LINES AND FITTINGS						
1	PAOZZ	5331009486482	11083	3K0360	O-RING.....	8
2	PAOZZ	4730011774706	11083	8D9088	ADAPTER, STRAIGHT, TU.....	2
3	PAOZZ	4720011788828	11083	2G8255	HOSE ASSEMBLY, NONME.....	1
4	PFOZZ	5340011736745	11083	6D4247	CLAMP, LOOP.....	1
5	PAOZZ	4730014710277	11083	0054362	ELBOW, QUICK DISCONN.....	3
6	PAOZZ	4730000807040	96906	MS51525A6-8	ADAPTER, STRAIGHT, TU.....	3
7	PAOZZ	4720011788827	11083	2G6532	HOSE ASSEMBLY, NONME.....	1
8	PAOZZ	4720011796269	11083	9D5973	HOSE ASSEMBLY, NONME.....	1
9	PAOZZ	2815010534712	11083	7K1181	STRAP.....	1
10	PAOZZ		11083	8W0185	HOSE ASSEMBLY..... UOC:AF9, AGP, F10	2
11	PFOZZ	5935014379075	11083	6V8634	CONNECTOR, PLUG, ELEC..... UOC:AF9, AGP, F10	3
12	PAOZZ	5331005796495	11083	6V8397	O-RING..... UOC:AF9, AGP, F10	8
13	PAOZZ		11083	9T0978	VALVE, RESTRICTOR..... UOC:AF9, AGP, F10	1
14	PAOZZ		11083	8W0184	HOSE ASSEMBLY..... UOC:AF9, AGP, F10	1
15	PAOZZ		11083	8W0119	HOSE ASSEMBLY..... UOC:AF9, AGP, F10	1
16	PFOZZ	4730014299750	11083	6V8723	ELBOW, TUBE..... UOC:AF9, AGP, F10	3
17	PAOZZ	5306002851368	11083	0L1143	BOLT, MACHINE..... UOC:AF9, AGP, F10	3
18	PFOZZ	5310010948810	78189	3320-14-01	WASHER, SQUARE CONE..... UOC:AF9, AGP, F10	3
19	PAOZZ	4730015143461	11083	8T0076	ADAPTER, STRAIGHT, PI..... UOC:AF9, AGP, F10	2

END OF FIGURE

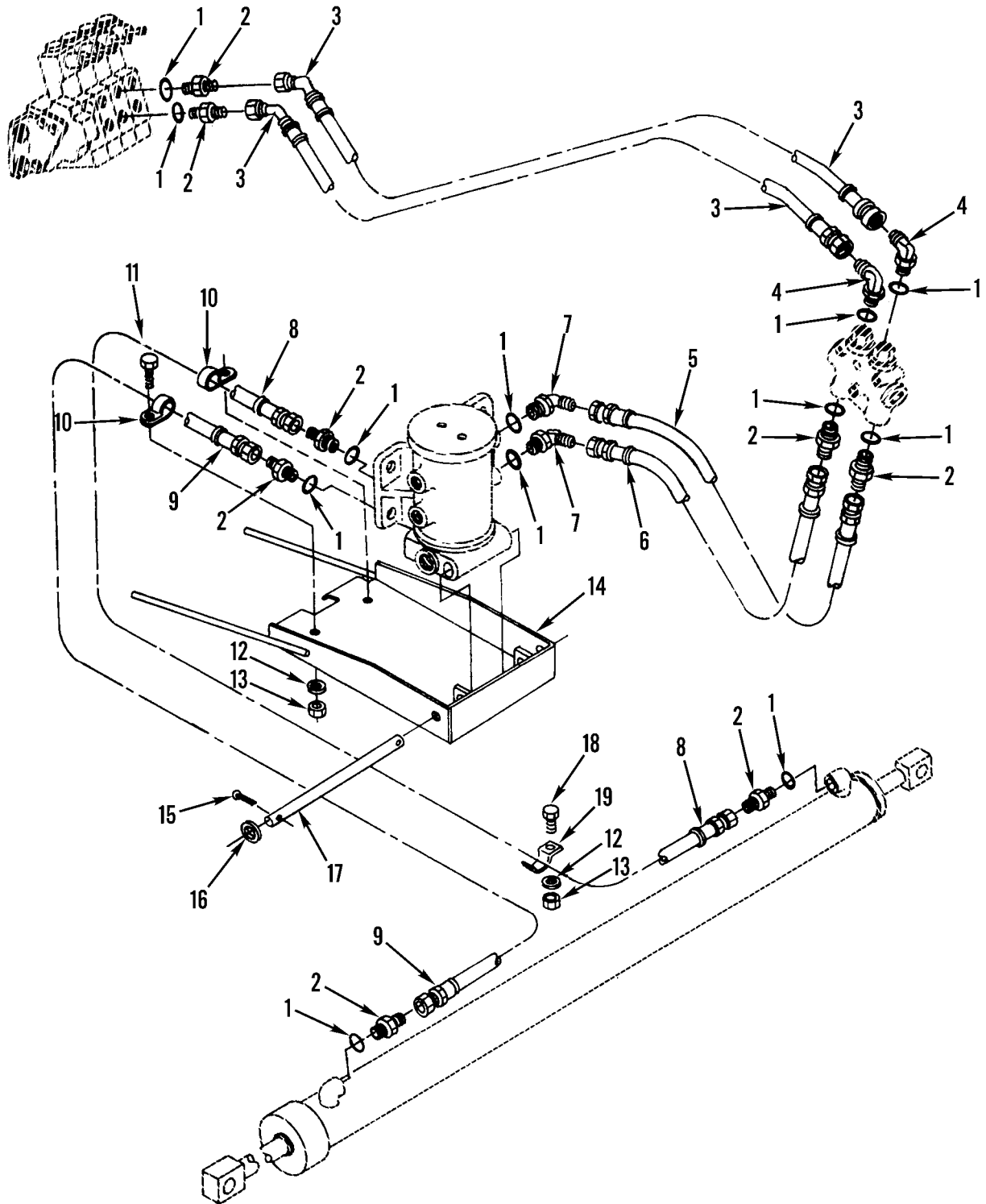

Figure 270. Power Blade Hydraulic Lines and Fittings (SN 7GB00001 thru 7GB01223) (Sheet 1 of 2)

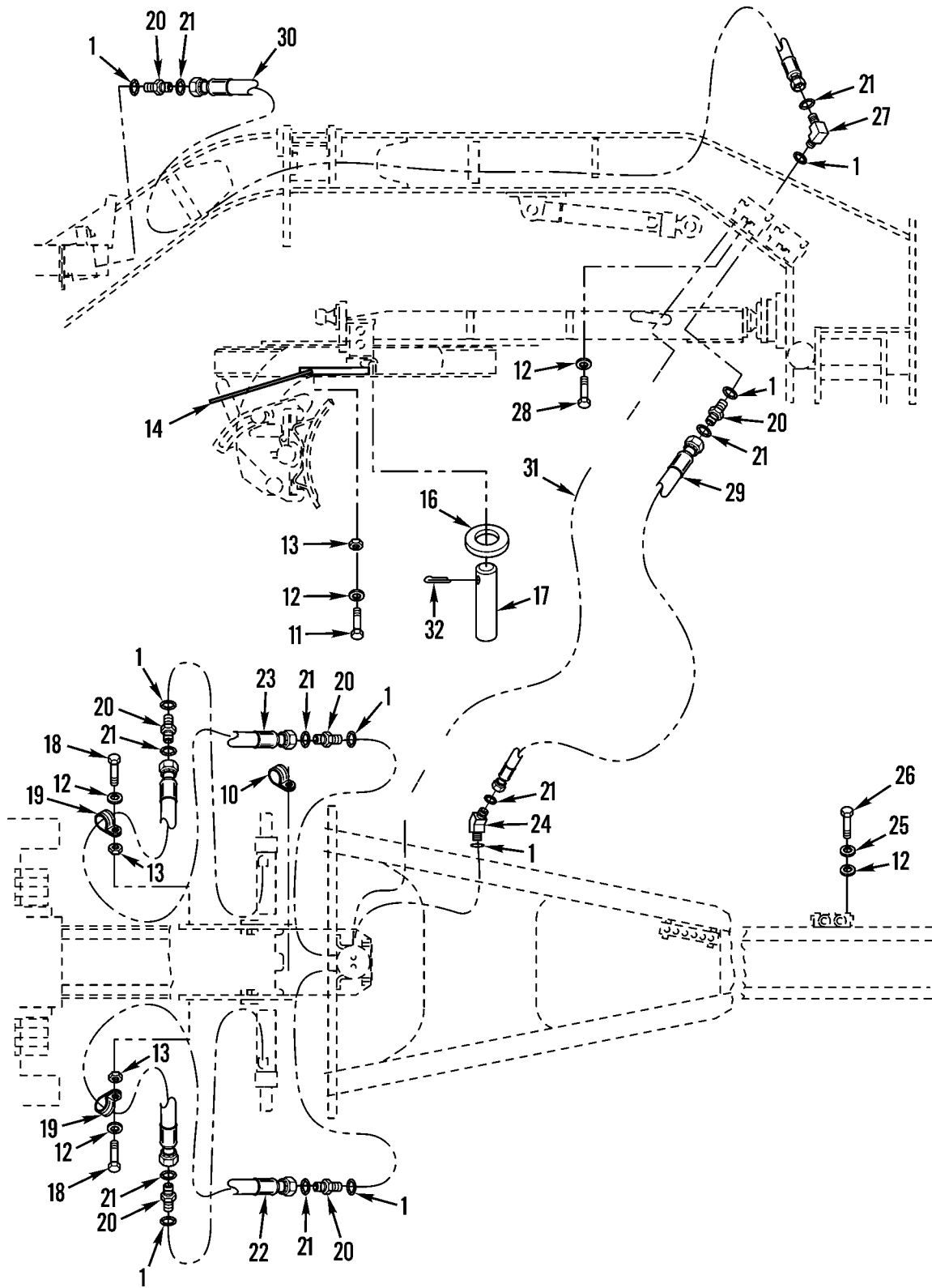

Figure 270. Power Blade Hydraulic Lines and Fittings (SN 7GB01224 and Up) (Sheet 2 of 2)

(1) ITEM NO	(2) SMR CODE	(3) NSN	(4) CAGEC	(5) PART NUMBER	(6) DESCRIPTION AND USABLE ON CODES(UOC)	(7) QTY
GROUP 2406 STRAINERS, FILTERS, LINES, AND FITTINGS, ETC. FIG. 270 POWER BLADE HYDRAULIC LINES AND FITTINGS						
1	PAOZZ	5331009486482	11083	3K0360	O-RING.....	12
2	PAOZZ	4730000807040	96906	MS51525A6-8	ADAPTER, STRAIGHT, TU.....	8
3	PAOZZ	4720011815784	11083	9D5982	HOSE ASSEMBLY, NONME.....	2
4	PAOZZ	4730014710277	11083	0054362	ELBOW, QUICK DISCONN.....	2
5	PAOZZ	4720011720588	11083	2G2558	HOSE ASSEMBLY, NONME.....	1
6	PAOZZ	4720011713342	11083	2G3791	HOSE ASSEMBLY, NONME.....	1
7	PAOZZ	4730011619597	30780	6-8V5BX-S	ELBOW, TUBE TO BOSS.....	2
8	PAOZZ	4720011815782	11083	9D6068	HOSE ASSEMBLY, NONME.....	1
9	PAOZZ	4720011815783	11083	9D5980	HOSE ASSEMBLY, NONME.....	1
10	PFOZZ	5340011519308	11083	1S0994	CLAMP, LOOP.....	2
11	PFOZZ	5306004238194	11083	1A2029	BOLT, MACHINE.....	2
12	PFOZZ	5310010948810	78189	3320-14-01	WASHER, SQUARE CONE.....	6
13	PFOZZ	5310014297859	11083	6V8801	NUT, PLAIN, HEXAGON.....	4
14	PFOZZ	2510011774796	11083	2A7081	GUIDE ASSEMBLY, BODY.....	1
15	PFOZZ	5315001879550	80205	MS24665-419	PIN, COTTER.....	2
16	PFOZZ	5310011022477	11083	5P8248	WASHER, FLAT.....	2
17	PFOZZ	5315011057584	11083	8D9092	PIN.....	1
18	PFOZZ	5306002604508	11083	0S1594	BOLT, MACHINE.....	2
19	PFOZZ	5340011949439	11083	3K8320	STRAP, RETAINING.....	2
20	PFOZZ	5935014379075	11083	6V8634	CONNECTOR, PLUG, ELEC.....	8
UOC: AF9, AGP, F10						
21	PFOZZ	5331005796495	11083	6V8397	O-RING.....	12
UOC: AF9, AGP, F10						
22	PAOZZ		11083	8W0100	HOSE ASSEMBLY.....	1
UOC: AF9, AGP, F10						
23	PAOZZ		11083	8W0099	HOSE ASSEMBLY.....	1
UOC: AF9, AGP, F10						
24	PFOZZ	4730014381943	11083	6V9876	ELBOW, TUBE.....	2
UOC: AF9, AGP, F10						
25	PFOZZ	5310010954636	11083	7K4743	WASHER, RECESSED.....	2
UOC: AF9, AGP, F10						
26	PFOZZ	2910003099473	11083	0T0573	CAPSCREW, FUEL PUMP.....	2
UOC: AF9, AGP, F10						
27	PFOZZ	4730014299750	11083	6V8723	ELBOW, TUBE.....	2
UOC: AF9, AGP, F10						
28	PAOZZ	5306002851368	11083	0L1143	BOLT, MACHINE.....	1
UOC: AF9, AGP, F10						
29	PFOZZ		11083	8W0102	HOSE ASSEMBLY.....	1
UOC: AF9, AGP, F10						
30	PAOZZ		11083	8W0103	HOSE ASSEMBLY.....	2
UOC: AF9, AGP, F10						
31	PFOZZ	4720013439640	11083	8W0101	HOSE ASSEMBLY, METAL.....	1
UOC: AF9, AGP, F10						
32	PAOZZ	5315000187988	80205	MS24665-493	PIN, COTTER.....	2
UOC: AF9, AGP, F10						

END OF FIGURE

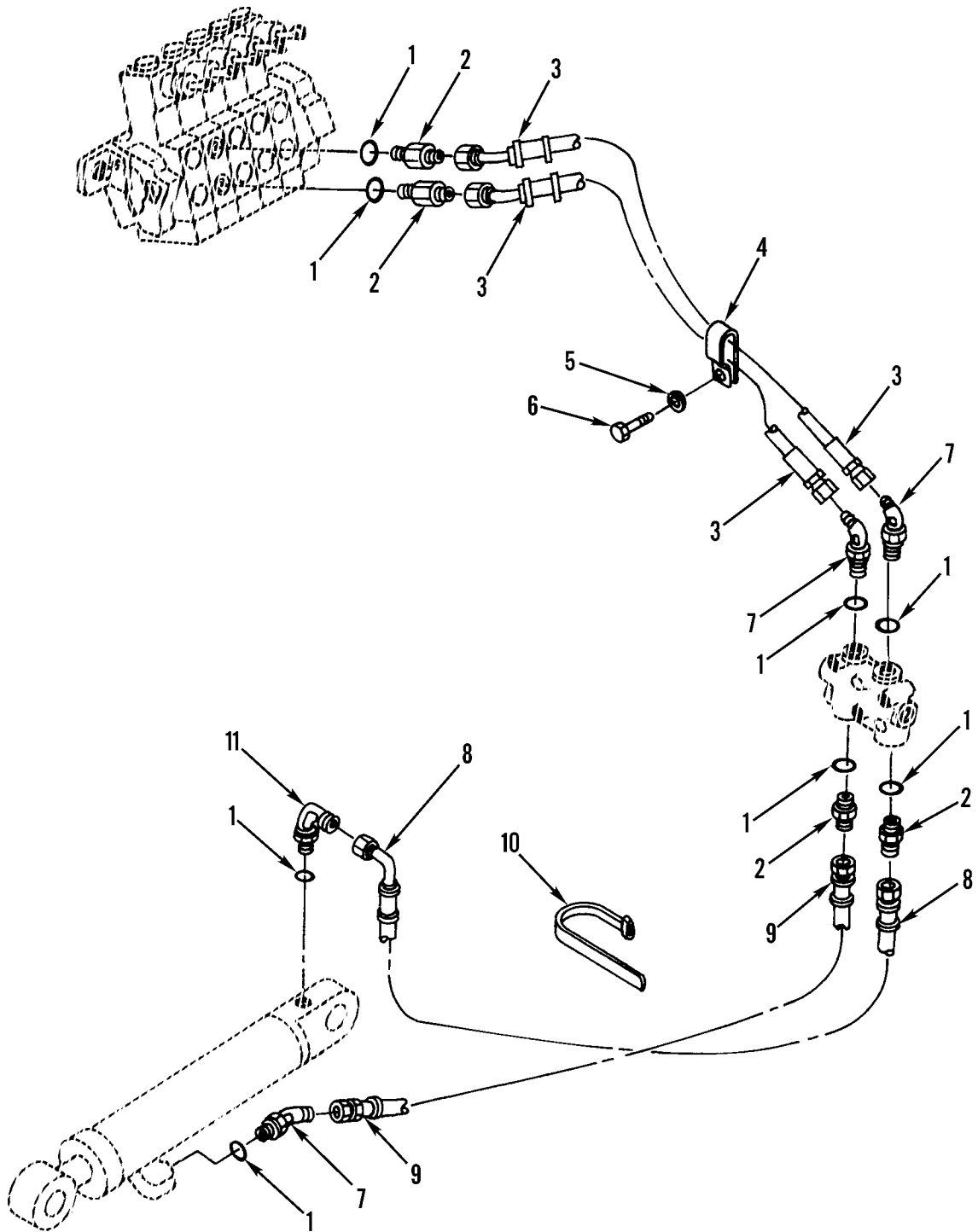

Figure 271. Leaning Wheel Hydraulic Lines and Fittings (SN 7GB00001 thru 7GB01223) (Sheet 1 of 2)

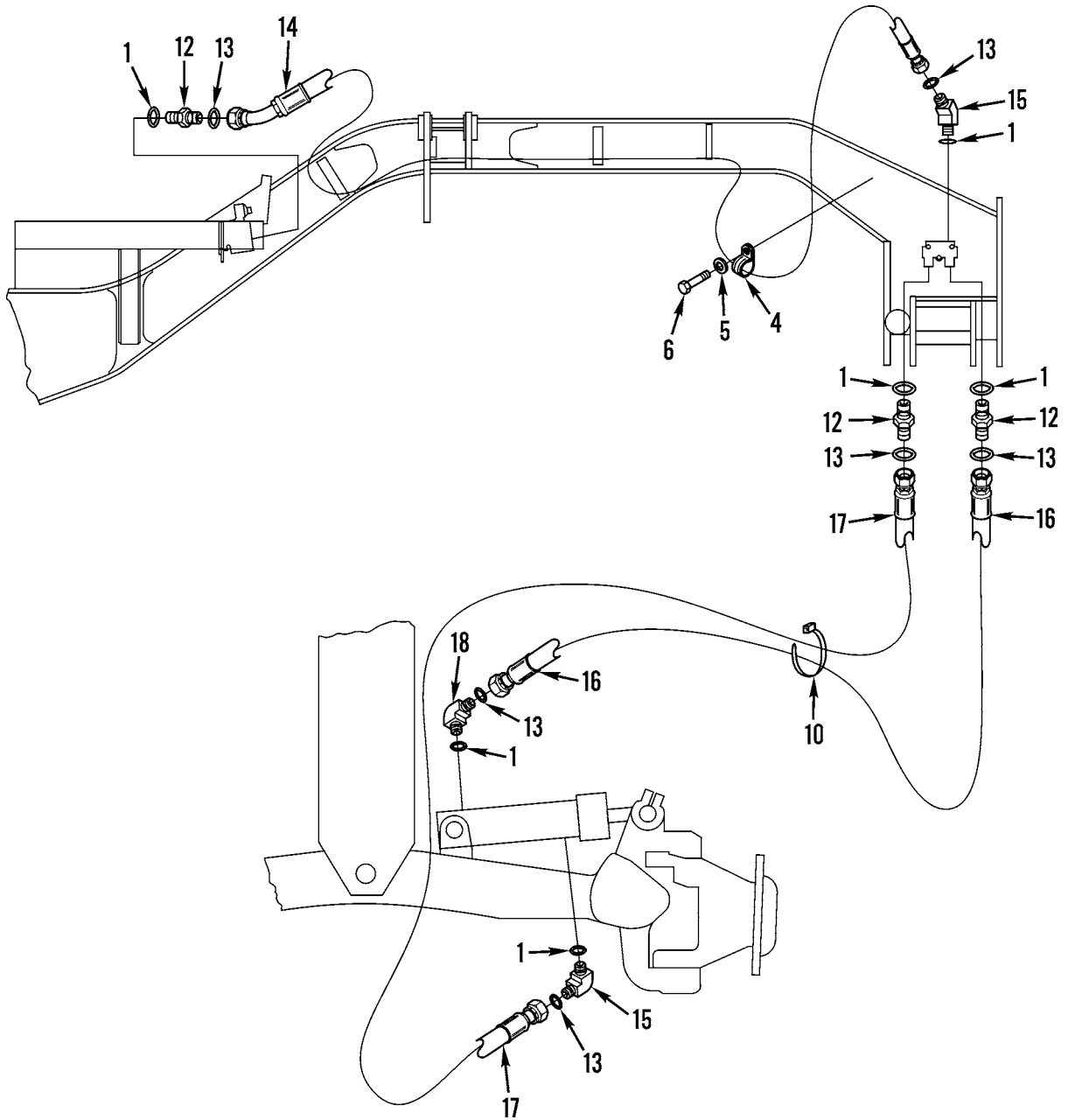

Figure 271. Leaning Wheel Hydraulic Lines and Fittings (SN 7GB01224 and Up) (Sheet 2 of 2)

(1) ITEM NO	(2) SMR CODE	(3) NSN	(4) CAGEC	(5) PART NUMBER	(6) DESCRIPTION AND USABLE ON CODES(UOC)	(7) QTY
GROUP 2406 STRAINERS, FILTERS, LINES, AND FITTINGS, ETC. FIG. 271 LEANING WHEEL HYDRAULIC LINES AND FITTINGS						
1	PFOZZ	5331009486482	11083	3K0360	O-RING.....	8
2	PFOZZ	4730000807040	96906	MS51525A6-8	ADAPTER, STRAIGHT, TU.....	4
3	PAOZZ	4720011784839	11083	9D8488	HOSE ASSEMBLY, NONME.....	2
4	PFOZZ	5340011736745	11083	6D4247	CLAMP, LOOP.....	1
5	PFOZZ	5310010948810	78189	3320-14-01	WASHER, SQUARE CONE.....	1
6	PFOZZ	5306010951237	11083	6K4936	BOLT, SELF-LOCKING.....	1
7	PAOZZ	4730011619597	30780	6-8V5BX-S	ELBOW, TUBE TO BOSS.....	3
8	PAOZZ	4720011789676	11083	9D5970	HOSE ASSEMBLY, NONME.....	1
9	PAOZZ	4720011789675	11083	9D5857	HOSE ASSEMBLY, NONME.....	1
10	PAOZZ	2920010589099	11083	3S2093	STRAP.....	1
11	PFOZZ	4730014710277	11083	0054362	ELBOW, QUICK DISCONN.....	1
12	PFOZZ	5935014379075	11083	6V8634	CONNECTOR, PLUG, ELEC.....	4
UC:AF9, AGP, F10						
13	PAOZZ	5331005796495	11083	6V8397	O-RING.....	8
UC:AF9, AGP, F10						
14	PFOZZ		11083	8W0206	HOSE ASSEMBLY.....	2
UC:AF9, AGP, F10						
15	PFOZZ	4730014381943	11083	6V9876	ELBOW, TUBE.....	3
UC:AF9, AGP, F10						
16	PAOZZ		11083	8W0120	HOSE ASSEMBLY.....	1
UC:AF9, AGP, F10						
17	PFOZZ		11083	8W0125	HOSE ASSEMBLY.....	1
UC:AF9, AGP, F10						
18	PFOZZ	4730014299750	11083	6V8723	ELBOW, TUBE.....	1
UC:AF9, AGP, F10						

END OF FIGURE

3	8
4 THRU 7	9 THRU 12
13	19
14 THRU 17	20 THRU 22
27	32
28 THRU 31	33 THRU 36

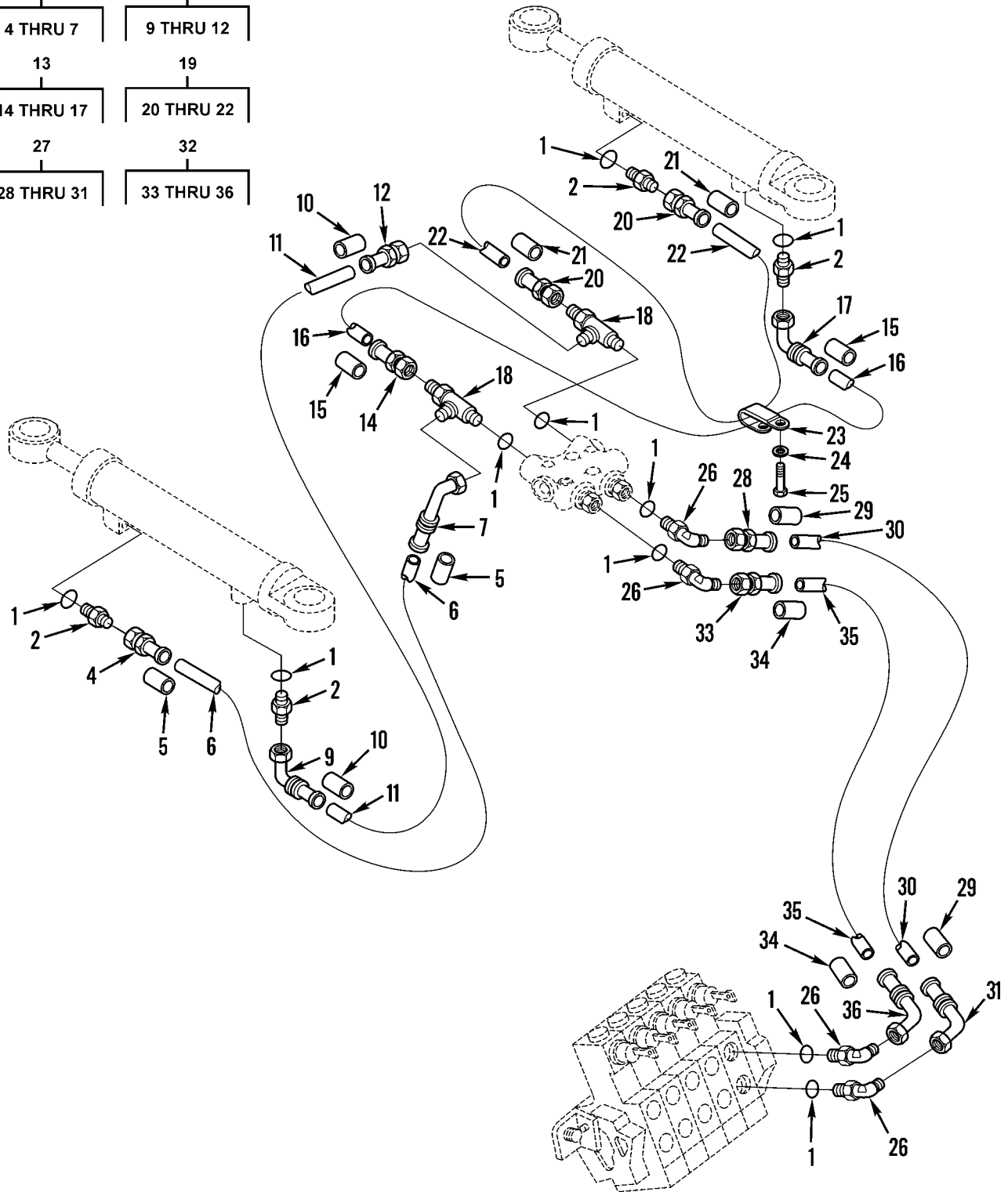

Figure 272. Articulation Hydraulic Lines and Fittings (SN 7GB00001 thru 7GB01223) (Sheet 1 of 4)

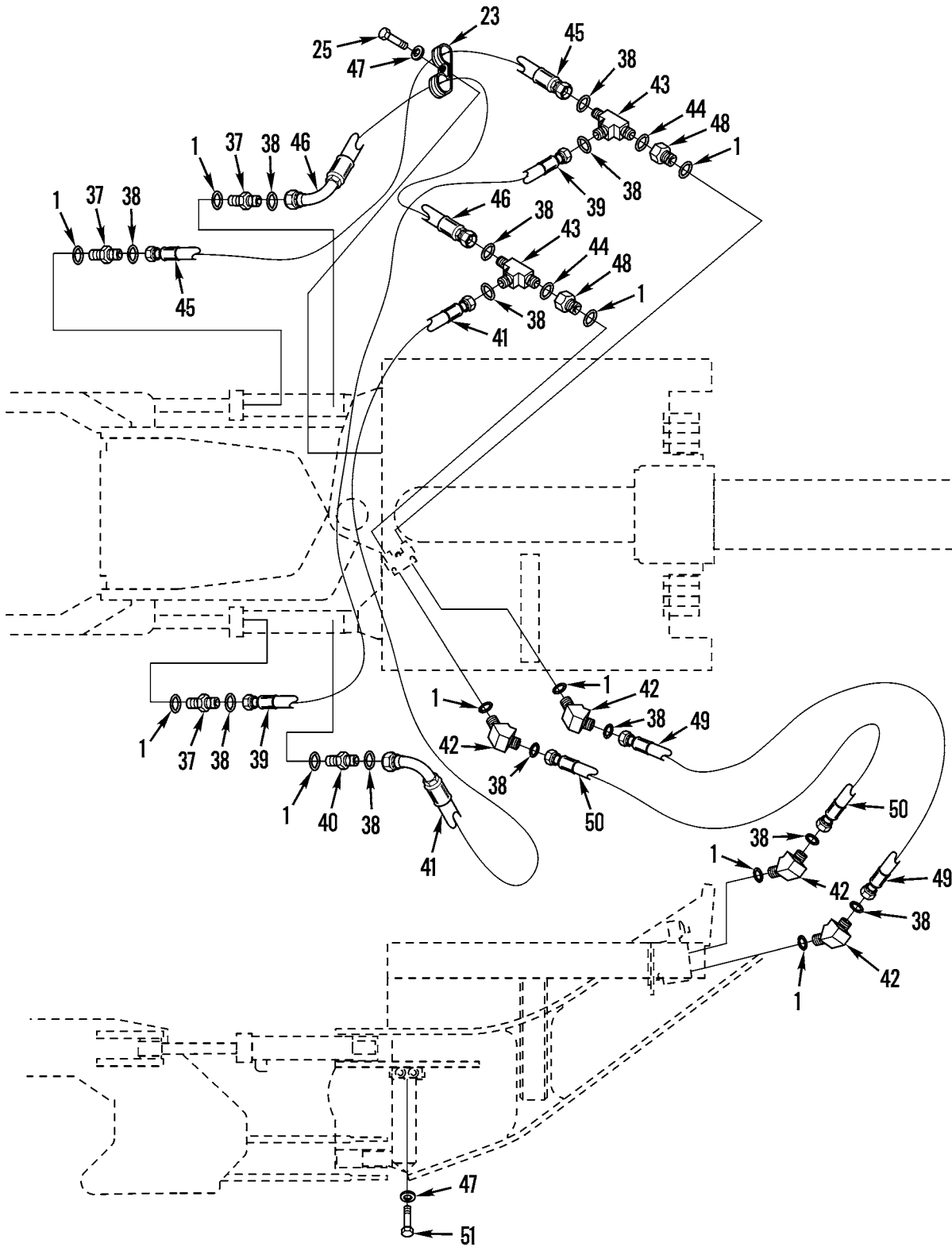

Figure 272. Articulation Hydraulic Lines and Fittings (SN 7GB01224) (Sheet 2 of 4)

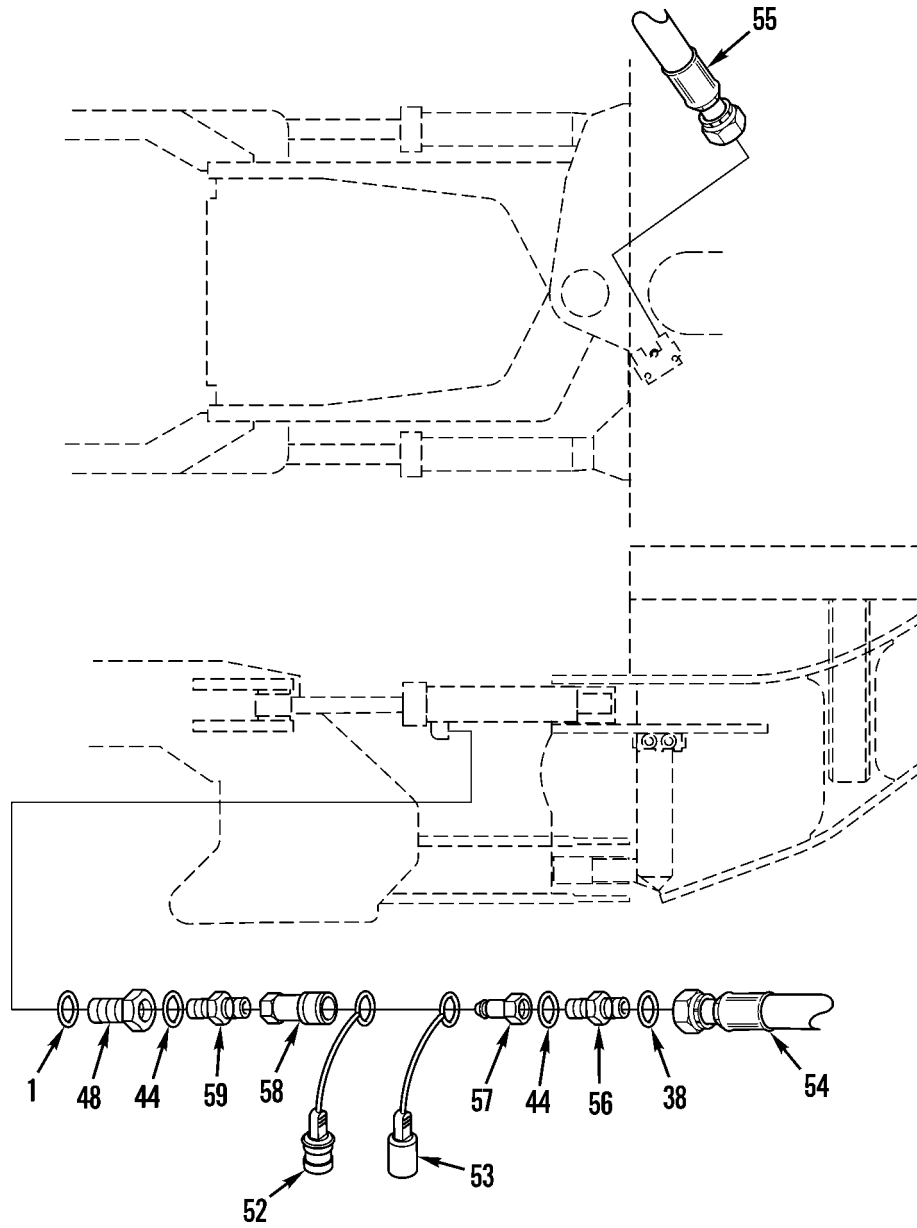

Figure 272. Articulation Hydraulic Lines and Fittings (SN 7GB01224 and up) (Sheet 3 of 4)

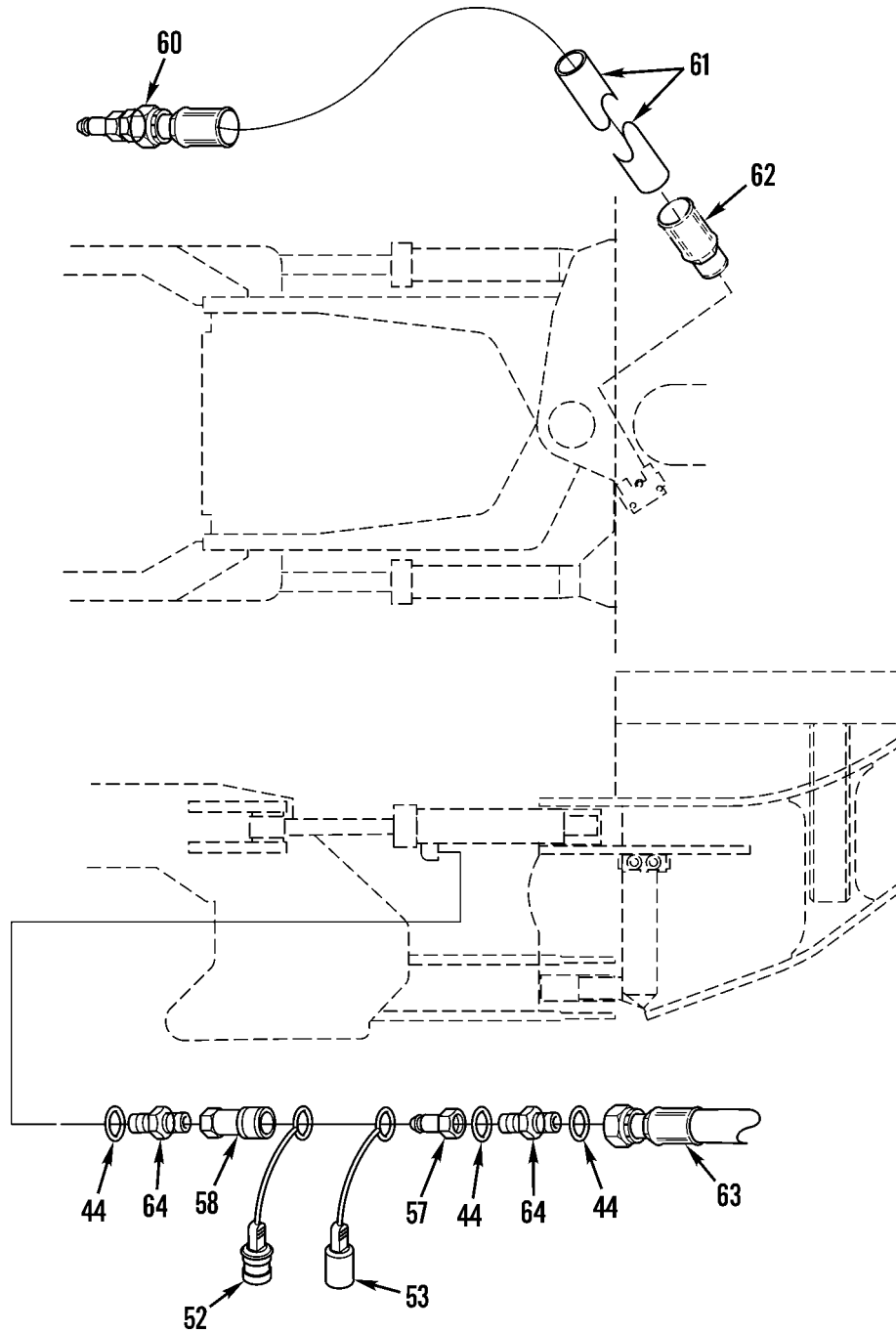

Figure 272. Articulation Hydraulic Lines and Fittings (Sheet 4 of 4)

(1) ITEM NO	(2) SMR CODE	(3) NSN	(4) CAGEC	(5) PART NUMBER	(6) DESCRIPTION AND USABLE ON CODES(UOC)	(7) QTY
GROUP 2406 STRAINERS, FILTERS, LINES, AND FITTINGS, ETC. FIG. 272 ARTICULATION HYDRAULIC LINES AND FITTINGS						
1	PAOZZ	5331009486482	11083	3K0360	O-RING.....	10
2	PAOZZ	4730011564835	46717	AC-1-310	ADAPTER, STRAIGHT, TU.....	4
3	A00OZ	4720012000809	11083	5T7298	HOSE ASSEMBLY, NONME.....	4
4	PAOZZ		11083	2P0987	.ADAPTER, STRAIGHT, TU.....	1
5	PAOZZ	4730010950075	11083	4S5414	.SLEEVE, HOSE CONNECT.....	2
6	MOOZZ		11083	1650016-20.5	.HOSE, NONMETALLIC MAKE FROM P/N 1650016.....	1
7	PAOZZ	4730011681908	11083	2P1458	.ELBOW, TUBE TO HOSE.....	1
8	A00OZ	4720011834579	11083	5T7299	HOSE ASSEMBLY, NONME.....	1
9	PAOZZ	4730011838225	11083	2P1461	.ELBOW, TUBE TO HOSE.....	1
10	PAOZZ	4730010950075	11083	4S5414	.SLEEVE, HOSE CONNECT.....	2
11	MOOZZ		11083	1650016-13	.HOSE, NONMETALLIC MAKE FROM P/N 1650016.....	1
12	PAOZZ		11083	2P0987	.ADAPTER, STRAIGHT, TU.....	1
13	A00OZ	4720011834580	11083	5T7694	HOSE ASSEMBLY, NONME.....	1
14	PAOZZ		11083	2P0987	.ADAPTER, STRAIGHT, TU.....	1
15	PAOZZ	4730010950075	11083	4S5414	.SLEEVE, HOSE CONNECT.....	1
16	MOOZZ		11083	1650016-24.4	.HOSE, NONMETALLIC MAKE FROM P/N 1650016.....	1
17	PAOZZ	4730011838225	11083	2P1461	.ELBOW, TUBE TO HOSE.....	1
18	PAOZZ	4730006252935	96906	MS51530B8	TEE, TUBE TO BOSS.....	2
19	A00OZ	4720011834581	11083	5T5225	HOSE ASSEMBLY, NONME.....	1
20	PAOZZ		11083	2P0987	.ADAPTER, STRAIGHT, TU.....	2
21	PAOZZ	4730010950075	11083	4S5414	.SLEEVE, HOSE CONNECT.....	2
22	PAOZZ		11083	1650016-37	.HOSE, NONMETALLIC MAKE FROM P/N 1650016.....	1
23	PFOZZ	5340011736745	11083	6D4247	CLAMP, LOOP.....	1
24	PFOZZ	5310010948810	78189	3320-14-01	WASHER, SQUARE CONE.....	1
25	PFOZZ	5305007215492	80204	B1821BH038C063N	SCREW, CAP, HEXAGON H.....	1
26	PAOZZ	4730011619597	30780	6-8V5BX-S	ELBOW, TUBE TO BOSS.....	4
27	A00OZ	4720011834577	11083	5T7693	HOSE ASSEMBLY, NONME.....	1
28	PAOZZ	4730010947469	11083	8S6417	.ADAPTER, STRAIGHT, TU.....	1
29	PAOZZ	4730010950075	11083	4S5414	.SLEEVE, HOSE CONNECT.....	2
30	MOOZZ		11083	1650016-52	.HOSE, NONMETALLIC MAKE FROM P/N 1650016.....	1
31	PFOZZ	4730010950833	11083	8S6393	.ELBOW, TUBE TO HOSE.....	1
32	A00OZ	4720011834578	11083	5T7692	HOSE ASSEMBLY, NONME.....	1
33	PAOZZ	4730010947469	11083	8S6417	.ADAPTER, STRAIGHT, TU.....	1
34	PAOZZ	4730010950075	11083	4S5414	.SLEEVE, HOSE CONNECT.....	2
35	MOOZZ		11083	1650016-50	.HOSE, NONMETALLIC MAKE FROM P/N 1650016.....	1
36	PFOZZ	4730010950833	11083	8S6393	.ELBOW, TUBE TO HOSE.....	1
37	PAOZZ	5935014379075	11083	6V8634	CONNECTOR, PLUG, ELEC..... UOC: AF9, AGP	3
38	PAOZZ	5331005796495	11083	6V8397	O-RING..... UOC: AF9, AGP	12
39	PAOZZ		11083	8W0189	HOSE ASSEMBLY.....	1

(1) ITEM NO	(2) SMR CODE	(3) NSN	(4) CAGEC	(5) PART NUMBER	(6) DESCRIPTION AND USABLE ON CODES(UOC)	(7) QTY
40	PAOZZ	4730015143461	11083	8T0076	UOC:AF9,AGP ADAPTER,STRAIGHT,PI.....	1
41	PAOZZ		11083	8W0188	UOC:AF9,AGP HOSE ASSEMBLY.....	1
42	PFOZZ	4730014381943	11083	6V9876	UOC:AF9,AGP,F10 ELBOW,TUBE.....	4
43	PAOZZ	4730014380751	11083	6V8781	UOC:AF9,AGP,F10 TEE,TUBE.....	2
44	PAOZZ	5331013336444	11083	3J1907	UOC:AF9,AGP,F10 O-RING.....	2
45	PAOZZ		11083	8W0190	UOC:AF9,AGP,F10 HOSE ASSEMBLY.....	1
46	PAOZZ		11083	8W0193	UOC:AF9,AGP HOSE ASSEMBLY.....	1
47	PAOZZ	5310001174788	11083	5M2894	UOC:AF9,AGP,F10 WASHER,FLAT.....	4
48	PFOZZ	4730009330727	30780	8-6-F5G5-S	UOC:AF9,AGP,F10 REDUCER,BOSS.....	2
49	PAOZZ		11083	8W0191	UOC:AF9,AGP,F10 HOSE ASSEMBLY.....	1
50	PAOZZ		11083	8W0192	UOC:AF9,AGP,F10 HOSE ASSEMBLY.....	1
51	PAOZZ	5306002851368	11083	0L1143	UOC:AF9,AGP,F10 BOLT,MACHINE.....	3
52	PAOZZ	5340000713830	01276	5659-6	UOC:AF9,AGP,F10 PLUG,PROTECTIVE,DUS.....	4
53	PAOZZ	5340000713829	01276	5657-6	UOC:AGM,F10 CAP,PROTECTIVE,DUST.....	4
54	PAOZZ	4720012948774	11083	5R8415	UOC:AGM,F10 HOSE ASSEMBLY,NONME.....	1
55	PAOZZ		11083	5R8416	UOC:F10 HOSE ASSEMBLY.....	1
56	PAOZZ	4730012699540	11083	6V8636	UOC:F10 ADAPTER,STRAIGHT,TU.....	4
57	PAOZZ	4730011687544	01276	5610-6-6S	UOC:F10 COUPLING HALF,QUICK.....	4
58	PAOZZ	4730011677067	01276	5608-6-6S	UOC:AGM,F10 COUPLING HALF,QUICK.....	4
59	PAOZZ	4730012928212	11083	8T1031	UOC:AGM,F10 NIPPLE,BOSS.....	4
60	PFOZZ	4730010947469	11083	8S6417	UOC:F10 ADAPTER,STRAIGHT,TU.....	2
61	MOOZZ		11083	1650016-34.2	UOC:AF9,AGM HOSE,NONMETALLIC MAKE FROM P/N 1650016.....	1
62	PAOZZ	4730010950075	11083	4S5414	UOC:AGM SLEEVE,HOSE CONNECT.....	2
63	PAOZZ		11083	9D5296	UOC:AGM,F10 HOSE ASSEMBLY.....	1
64	PAOZZ	4730004919576	30780	6F5BXS	UOC:AGM,F10 ADAPTER,STRAIGHT,TU.....	4

END OF FIGURE

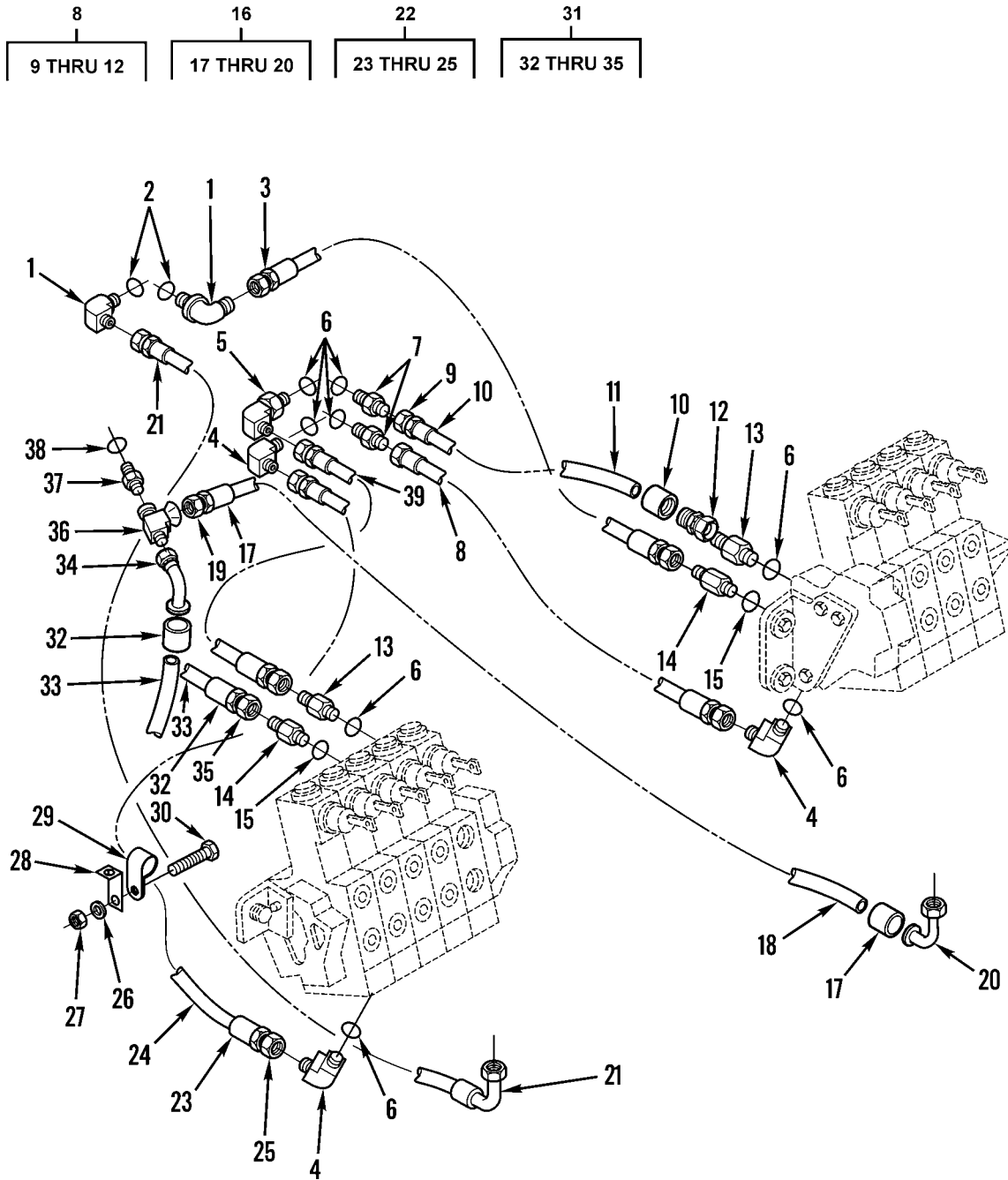

Figure 273. Control Valve Lines and Fittings (SN 7GB0001 thru 7GB01223) (Sheet 1 of 4)

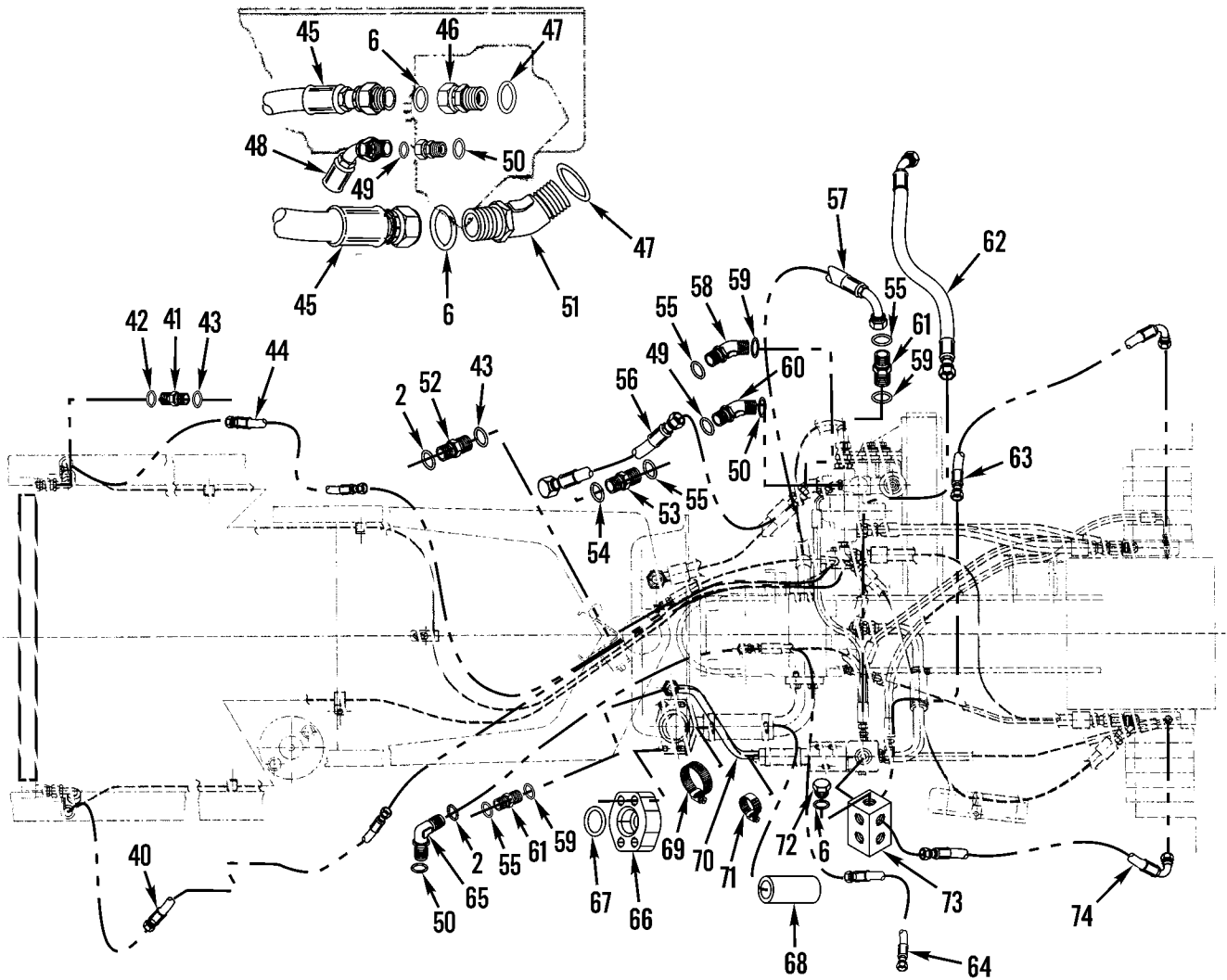

Figure 273. Control Valve Lines and Fittings (SN 7GB01224 and up) (Sheet 2 of 4)

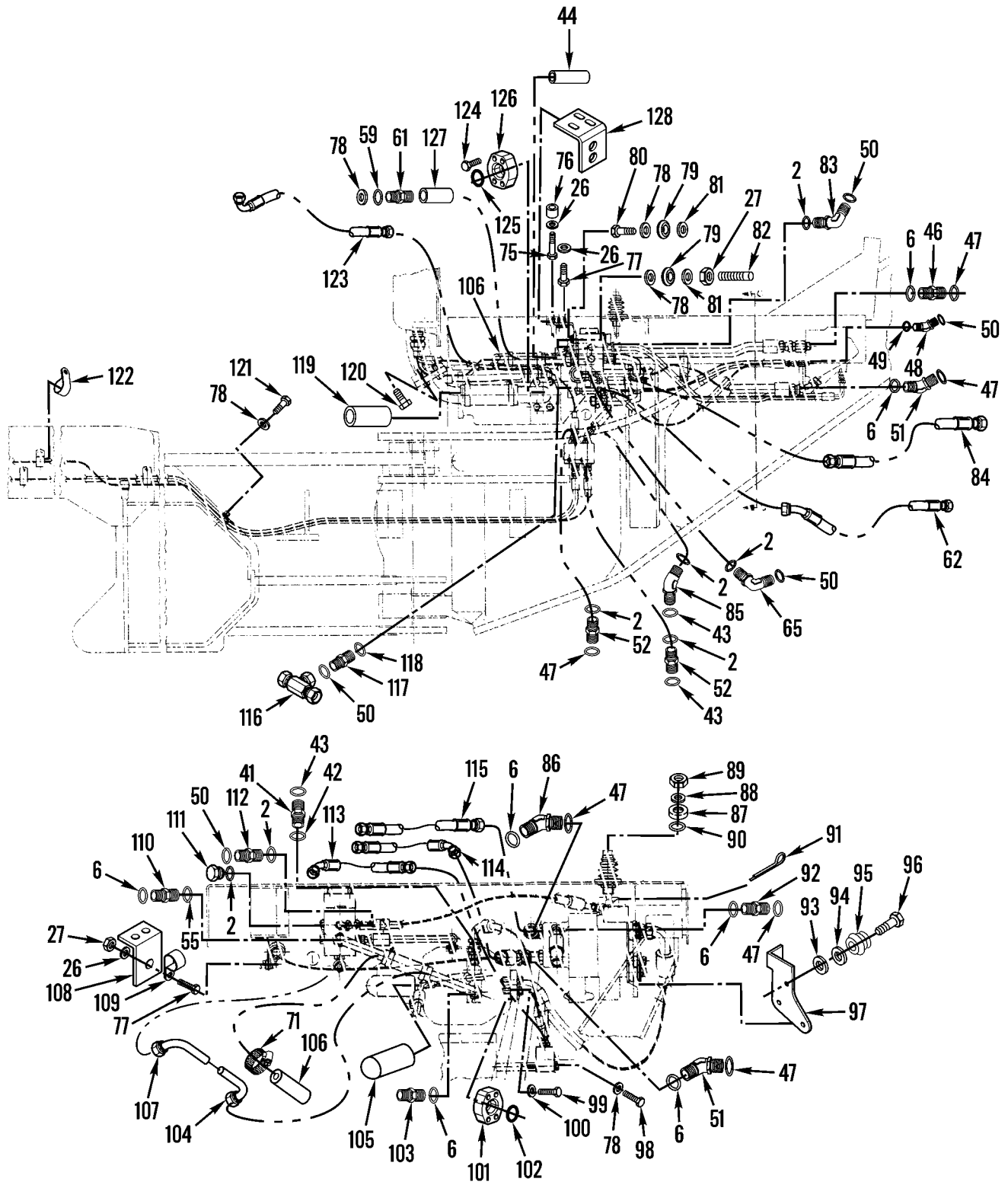

Figure 273. Control Valve Lines and Fittings (SN 7GB01224 and up) (Sheet 3 of 4)

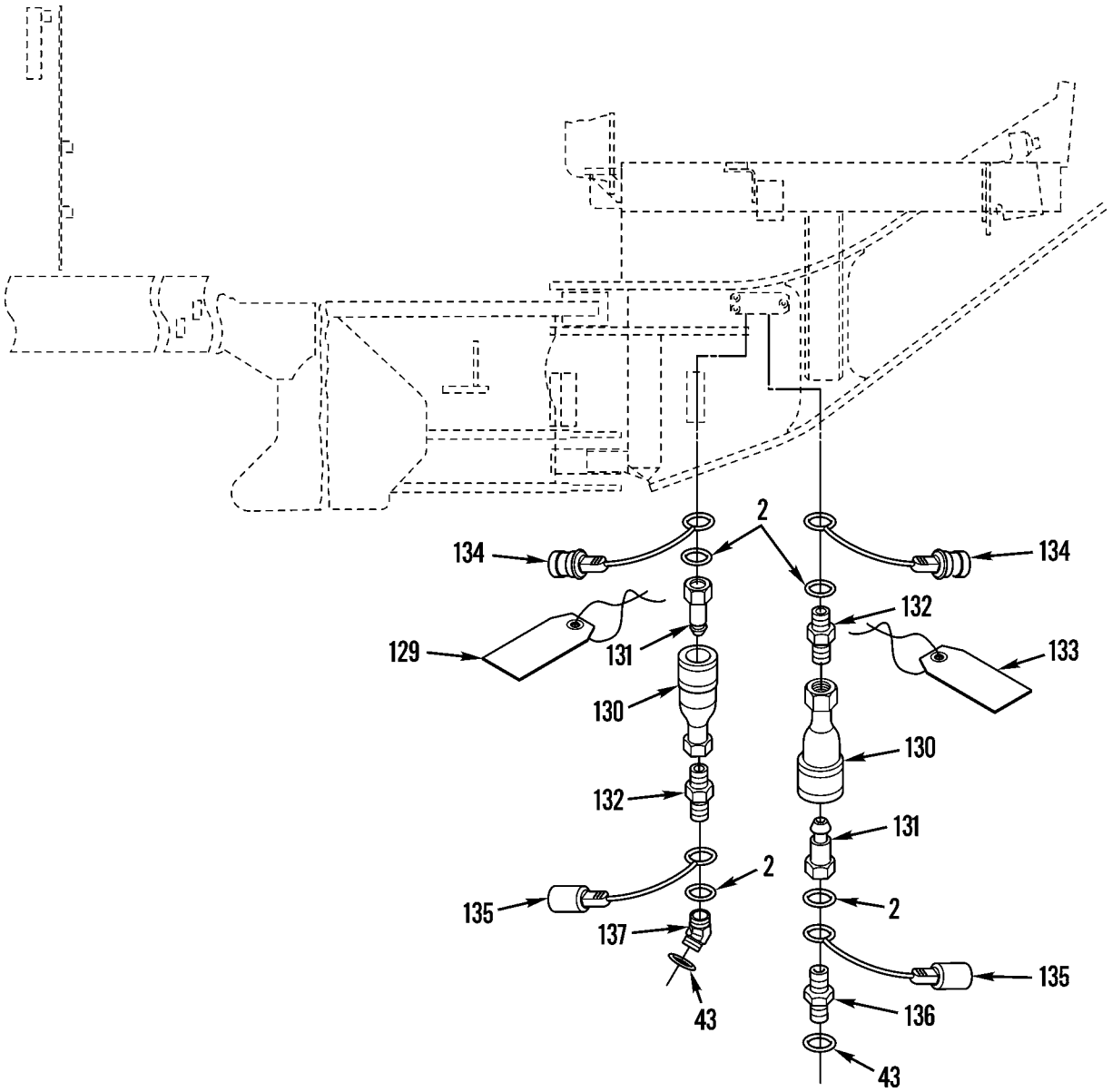

Figure 273. Control Valve Lines and Fittings (SN 7GB01224 and up) (Sheet 4 of 4)

(1) ITEM NO	(2) SMR CODE	(3) NSN	(4) CAGEC	(5) PART NUMBER	(6) DESCRIPTION AND USABLE ON CODES(UOC)	(7) QTY
GROUP 2406 STRAINERS, FILTERS, LINES, AND FITTINGS, ETC. FIG. 273 CONTROL VALVE LINES AND FITTINGS						
1	PFOZZ	4730014710277	11083	0054362	ELBOW,QUICK DISCONN.....	2
2	PFOZZ	5331009486482	11083	3K0360	O-RING.....	2
3	PAOZZ	4720011815786	11083	9D5904	HOSE ASSEMBLY,NONME.....	1
4	PFOZZ	4730009624176	11083	0307944	ELBOW,TUBE TO BOSS.....	3
5	PFOZZ	4730010634224	11083	0307950	ELBOW,TUBE TO BOSS.....	1
6	PCOZZ	5331009448281	11083	3D2824	O-RING.....	8
7	XDOZZ		19204	8442255	ADAPTER,STRAIGHT,TU.....	2
8	AOOOZ	4720011816647	11083	9D8557	HOSE ASSEMBLY,NONME.....	2
9	PAOZZ	4730011786484	11083	6V4666	.ELBOW,TUBE TO HOSE.....	1
10	PAOZZ	5340010516767	11083	3S7166	.PLUNGER,DETENT.....	2
11	MOOZZ		11083	1650020-21.7	.HOSE,NONMETALLIC MAKE FROM P/N 1650020.....	1
12	PAOZZ	4730011789643	11083	6V4657	.ADAPTER,STRAIGHT,TU.....	1
13	XDOZZ		13174	848-FSO-12X12	ADAPTER,STRAIGHT,TU.....	2
14	PFOZZ	4730010667652	11083	0307936	CONNECTOR.....	2
15	PCOZZ	5331008013354	25184	906-737-70	O-RING.....	2
16	AOOOZ	4720011741207	11083	6G8012	HOSE ASSEMBLY,NONME.....	1
17	PAOZZ	4730010950075	11083	4S5414	.SLEEVE,HOSE CONNECT.....	2
18	MOOZZ		11083	1650016-29	.HOSE,NONMETALLIC MAKE FROM P/N 1650016.....	1
19	PAOZZ	4730010947469	11083	8S6417	.ADAPTER,STRAIGHT,TU.....	1
20	PAOZZ	4730010950834	11083	1P9919	.ELBOW,TUBE TO HOSE.....	1
21	PAOZZ	4720011784841	11083	9D5903	HOSE ASSEMBLY,NONME.....	1
22	AOOOZ	4720011736916	11083	6G1694	HOSE ASSEMBLY,NONME.....	1
23	PAOZZ	5340010516767	11083	3S7166	.PLUNGER,DETENT.....	2
24	MOOZZ		11083	1650020-42	.HOSE,NONMETALLIC MAKE FROM P/N 1650020.....	1
25	PAOZZ	4730011789643	11083	6V4657	.ADAPTER,STRAIGHT,TU.....	2
26	PFOZZ	5310010948810	78189	3320-14-01	WASHER,SQUARE CONE.....	2
27	PFOZZ	5310011831237	11083	9S8752	NUT,PLAIN,HEXAGON.....	2
28	PFOZZ	5342010642060	11083	9L1566	SUPPORT.....	1
29	PFOZZ	5340004044100	75272	COV-2113	CLAMP,LOOP.....	1
30	PFOZZ	5306002604508	11083	0S1594	BOLT,MACHINE.....	2
31	AOOOZ	4720011784842	11083	9D5992	HOSE ASSEMBLY,NONME.....	1
32	PAOZZ	4730010950075	11083	4S5414	.SLEEVE,HOSE CONNECT.....	2
33	MOOZZ		11083	1650016-21.7	.HOSE,NONMETALLIC MAKE FROM P/N 1650016.....	1
34	PAOZZ	4730010950834	11083	1P9919	.ELBOW,TUBE TO HOSE.....	1
35	PAOZZ	4730010947469	11083	8S6417	.ADAPTER,STRAIGHT,TU.....	1
36	PAOZZ	4730006185381	96906	MS51523A6	TEE,TUBE.....	1
37	PFOZZ	4730010629928	22031	6400-6-4	ADAPTER,STRAIGHT,TU.....	1
38	XDOZZ	5331010491292	02697	3-904N552-90	O-RING.....	1
39	PFOZZ	4720011736917	11083	6G1693	HOSE ASSEMBLY,NONME.....	1
40	PAOZZ		11083	8W0230	HOSE ASSEMBLY.....	1
41	PAOZZ	4730014714915	11083	6V8638	UOC:AF9,AGP,F10 BUSHING,HOSE..... UOC:AF9,AGP,F10	3

(1) ITEM NO	(2) SMR CODE	(3) NSN	(4) CAGEC	(5) PART NUMBER	(6) DESCRIPTION AND USABLE ON CODES(UOC)	(7) QTY
42	PAOZZ	5330009390687	11083	2M9780	PACKING, PREFORMED..... UOC:AF9,AGP,F10	3
43	PAOZZ	5331005806583	11083	6V8398	O-RING..... UOC:AF9,AGP,F10	8
44	PAOZZ		11083	8W0231	HOSE ASSEMBLY..... UOC:AF9,AGP,F10	1
45	PAOZZ		11083	5T9886	HOSE ASSEMBLY..... UOC:AF9,AGP,F10	2
46	PAOZZ		11083	8T0078	ADAPTER, STRAIGHT, PI..... UOC:AF9,AGP,F10	2
47	PAOZZ	5331010584030	11083	6V9746	O-RING..... UOC:AF9,AGP,F10	8
48	PAOZZ	4730014751290	11083	8T0075	ELBOW, BOSS..... UOC:AF9,AGP,F10	2
49	PAOZZ	5331013336444	11083	3J1907	O-RING..... UOC:AF9,AGP,F10	3
50	PAOZZ	5331005796495	11083	6V8397	O-RING..... UOC:AF9,AGP,F10	11
51	PAOZZ	4730014380762	11083	6V9004	ELBOW, TUBE..... UOC:AF9,AGP,F10	3
52	PAOZZ	4730012918500	11083	6V8639	REDUCER, BOSS..... UOC:AF9,AGP,F10	4
53	PAOZZ	4730014732895	11083	6V9875	UNION, TUBE..... UOC:AF9,AGP,F10	1
54	PAOZZ	5331004293542	11083	2S4078	O-RING..... UOC:AF9,AGP,F10	1
55	PAOZZ	5330014381387	11083	5K9090	GASKET..... UOC:AF9,AGP,F10	5
56	PAOZZ		11083	8W0236	HOSE ASSEMBLY..... UOC:AF9,AGP,F10	1
57	PAOZZ		11083	5T9908	HOSE ASSEMBLY..... UOC:AF9,AGP,F10	1
58	PAOZZ	4730014732095	11083	6V9005	ELBOW, TUBE..... UOC:AF9,AGP,F10	1
59	PAOZZ	5330009309407	11083	7M8485	SEAL, ADAPTER, MOTOR..... UOC:AF9,AGP,F10	4
60	PAOZA	4730013646397	11083	6V9001	ELBOW, HOSE..... UOC:AF9,AGP,F10	1
61	PAOZZ	5935014379076	11083	6V8635	CONNECTOR, PLUG, ELEC..... UOC:AF9,AGP,F10	3
62	PAOZZ		11083	5T9884	HOSE ASSEMBLY..... UOC:AF9,AGP,F10	2
63	PAOZZ		11083	8W0034	HOSE ASSEMBLY..... UOC:AF9,AGP,F10	1
64	PAOZZ		11083	8W0232	HOSE ASSEMBLY..... UOC:AF9,AGP,F10	1
65	PAOZZ	4730014299750	11083	6V8723	ELBOW, TUBE..... UOC:AF9,AGP,F10	2
66	PAOZZ	5340011706646	11083	5P5061	SEAT, HELICAL COMPRE..... UOC:AF9,AGP,F10	1
67	PAOZZ	5331005931247	11083	5H8848	O-RING..... UOC:AF9,AGP,F10	1

(1) ITEM NO	(2) SMR CODE	(3) NSN	(4) CAGEC	(5) PART NUMBER	(6) DESCRIPTION AND USABLE ON CODES(UOC)	(7) QTY
68	MOOZZ		11083	5P1296-7	HOSE, NONMETALLIC MAKE FROM P/N 5P1293..... UOC:AF9, AGP, F10	1
69	PAOZZ	4730011067246	11083	5P4868	CLAMP, HOSE..... UOC:AF9, AGP, F10	2
70	PAOZZ		11083	8W0107	TUBE ASSEMBLY..... UOC:AF9, AGP, F10	1
71	PAOZZ	4730011724164	11083	5P2230	CLAMP, HOSE..... UOC:AF9, AGP, F10	4
72	PAOZZ	4730010643790	11083	9S8008	PLUG..... UOC:AF9, AGP, F10	1
73	PAOZZ	3805010946923	11083	9D6669	BLOCK JUNCTION..... UOC:AF9, AGP, F10	1
74	PAOZZ		11083	5T9883	HOSE ASSEMBLY..... UOC:AF9, AGP, F10	1
75	PAOZZ	5306010949106	11083	0S1590	BOLT, MACHINE..... UOC:AF9, AGP, F10	1
76	PAOZZ	5365011759326	11083	6G2263	SPACER, SLEEVE..... UOC:AF9, AGP, F10	1
77	PAOZZ	5306002604508	11083	0S1594	BOLT, MACHINE..... UOC:AF9, AGP, F10	3
78	PAOZZ	5310001174788	11083	9Y2695	WASHER, FLAT..... UOC:AF9, AGP, F10	6
79	PFOZZ	5330010625887	11083	1P7115	GROMMET ASSY..... UOC:AF9, AGP, F10	3
80	PAOZZ	5306011954681	11083	3B1915	BOLT..... UOC:AF9, AGP, F10	2
81	PFOZZ	5310006984460	11083	0L1319	WASHER, FLAT..... UOC:AF9, AGP, F10	3
82	PAOZZ		11083	3M0496	STUD, PLAIN..... UOC:AF9, AGP, F10	1
83	PAOZZ	4730014381943	11083	6V9876	ELBOW, TUBE..... UOC:AF9, AGP, F10	1
84	PAOZZ		11083	8W0233	HOSE ASSEMBLY..... UOC:AF9, AGP, F10	1
85	PAOZZ	4730012918499	11083	6V9002	ELBOW, TUBE TO BOSS..... UOC:AF9, F10	1
86	PAOZZ	4730012918498	11083	6V9007	ELBOW, TUBE TO BOSS..... UOC:AF9, AGP, F10	1
87	PAOZZ	5365011743274	11083	6G3099	BUSHING, MACHINE THR..... UOC:AF9, AGP, F10	1
88	PAOZZ	5310001947315	11083	4B4285	WASHER, FLAT..... UOC:AF9, AGP, F10	2
89	PAOZZ	5310011711234	11083	3B7329	NUT, PLAIN, HEXAGON..... UOC:AF9, AGP, F10	1
90	PAOZZ	2530005693810	11083	2F7964	BOOT, VEHICULAR COMP..... UOC:AF9, AGP, F10	1
91	PAOZZ	5315008392326	80205	MS24665-281	PIN, COTTER..... UOC:AF9, AGP, F10	1
92	PAOZZ	4730012918501	11083	6V8637	REDUCER, BOSS..... UOC:AF9, AGP, F10	2
93	PFOZZ	5310010978955	11083	5P8244	WASHER, FLAT.....	3

(1) ITEM NO	(2) SMR CODE	(3) NSN	(4) CAGEC	(5) PART NUMBER	(6) DESCRIPTION AND USABLE ON CODES(UOC)	(7) QTY
94	PAOZZ	5310010661401	11083	8D7185	UOC:AF9,AGP,F10 WASHER,FLAT.....	3
95	PAOZZ	2590010664546	11083	8D0983	UOC:AF9,AGP,F10 MOUNTING.....	3
96	PAOZZ	5306002604512	11083	0T0319	UOC:AF9,AGP,F10 BOLT,MACHINE.....	3
97	PAOZZ	5340011689270	11083	9D6361	UOC:AF9,AGP,F10 BRACKET,ANGLE.....	1
98	PAOZZ	5306002851368	11083	0L1143	UOC:AF9,AGP,F10 BOLT,MACHINE.....	2
99	PAOZZ	5306014714506	11083	0T0772	UOC:AF9,AGP,F10 BOLT,MACHINE.....	4
100	PAOZZ	5310009206918	11083	4D6433	UOC:AF9,AGP,F10 WASHER,FLAT.....	4
101	PAOZZ	4730010515257	11083	1P4578	UOC:AF9,AGP,F10 FLANGE,PIPE.....	2
102	PAOZZ	5331005277748	11083	4F7952	UOC:AF9,AGP,F10 O-RING.....	1
103	PAOZZ	4730007105571	96906	MS51525A12	UOC:AF9,AGP,F10 ADAPTER,STRAIGHT,TU.....	1
104	PAOZZ	4710010664544	11083	8D0407	UOC:AF9,AGP,F10 TUBE ASSEMBLY.....	1
105	PAOZZ	4730004232052	73842	321FB90	UOC:AF9,AGP,F10 ELBOW,FLANGE TO HOS.....	1
106	PAOZZ	4720010269540	11083	5P2094	UOC:AF9,AGP,F10 HOSE,PREFORMED.....	2
107	PAOZZ		11083	8W0105	UOC:AF9,AGP,F10 TUBE ASSEMBLY.....	1
108	PAOZZ	5342010642060	11083	9L1566	UOC:AF9,AGP,F10 SUPPORT.....	1
109	PAOZZ	5340011685602	11083	4S4455	UOC:AF9,AGP,F10 CLIP,SPRING TENSION.....	1
110	PAOZZ	4730014736583	11083	6V8714	UOC:AF9,AGP,F10 ADAPTER,STRAIGHT,TU.....	1
111	PAOZZ		11083	9S4185	UOC:AF9,AGP,F10 PLUG.....	2
112	PAOZZ	5935014379075	11083	6V8634	UOC:AF9,AGP,F10 CONNECTOR,PLUG,ELEC.....	2
113	PAOZZ		11083	8W0234	UOC:AF9,AGP,F10 HOSE ASSEMBLY.....	1
114	PAOZZ		11083	8W0235	UOC:AF9,AGP,F10 HOSE ASSEMBLY.....	1
115	PAOZZ	4720015181269	11083	8W0237	UOC:AF9,AGP,F10 HOSE ASSEMBLY,METAL.....	1
116	PAOZZ	4730014380764	11083	6V9836	UOC:AF9,AGP,F10 TEE,TUBE.....	1
117	PAOZZ	4730015056812	11083	6V9872	UOC:AF9,AGP,F10 COUPLING,TUBE.....	1
118	PFHZZ		11083	3E8905	UOC:AF9,AGP,F10 GASKET AND PREFORME PART OF KIT P/N 3E8905.....	1

(1) ITEM NO	(2) SMR CODE	(3) NSN	(4) CAGEC	(5) PART NUMBER	(6) DESCRIPTION AND USABLE ON CODES(UOC)	(7) QTY
119	PAOZZ	4710011766786	11083	8D8866	TUBE ASSEMBLY,METAL..... UOC:AF9,AGP,F10	1
120	PAOZZ	5306002638978	11083	0S1587	BOLT,MACHINE..... UOC:AF9,AGP,F10	4
121	PAOZZ	5305007215492	11083	0T0102	SCREW,CAP,HEXAGON H..... UOC:AF9,AGP,F10	1
122	PAOZZ	5340011519308	11083	1S0994	CLAMP,LOOP..... UOC:AF9,AGP,F10	9
123	PAOZZ		11083	8W0062	HOSE ASSEMBLY..... UOC:AF9,AGP,F10	1
124	PAOZZ	5306011279361	11083	0S1585	BOLT,MACHINE..... UOC:AF9,AGP,F10	4
125	PAOZZ	5331005064457	11083	8F6711	O-RING..... UOC:AF9,AGP,F10	1
126	PAOZZ	4730011699698	11083	5P5059	FLANGE,PIPE..... UOC:AF9,AGP,F10	1
127	PAOZZ		11083	5T9875	TUBE ASSEMBLY..... UOC:AF9,AGP,F10	1
128	PAOZZ	5340011786037	11083	8D6811	BRACKET,ANGLE..... UOC:AF9,AGP,F10	1
129	PAOZZ	9905011674905	11083	4J6303	BAND,MARKER..... UOC:AGM,F10	2
130	PAOZZ		11083	5R6307	COUPLING HALF,QUICK..... UOC:AGM,F10	2
131	PAOZZ	4730004396020	01276	5610-8-10S	COUPLING HALF,QUICK..... UOC:AGM,F10	2
132	PAOZZ		11083	6V0467	ADAPTER..... UOC:AGM,F10	1
133	PAOZZ	9905011671532	11083	4J6302	BAND,MARKER..... UOC:AGM,F10	2
134	PAOZZ		11083	5R6301	PLUG..... UOC:AGM,F10	2
135	PAOZZ		11083	5R6302	CAP..... UOC:AGM,F10	2
136	PAOZZ	4730010664586	11083	8M0505	ADAPTER,STRAIGHT,TU..... UOC:AGM,F10	1
137	PAOZZ	4730011695830	11083	0307943	ELBOW,TUBE TO BOSS..... UOC:AGM,F10	1

END OF FIGURE

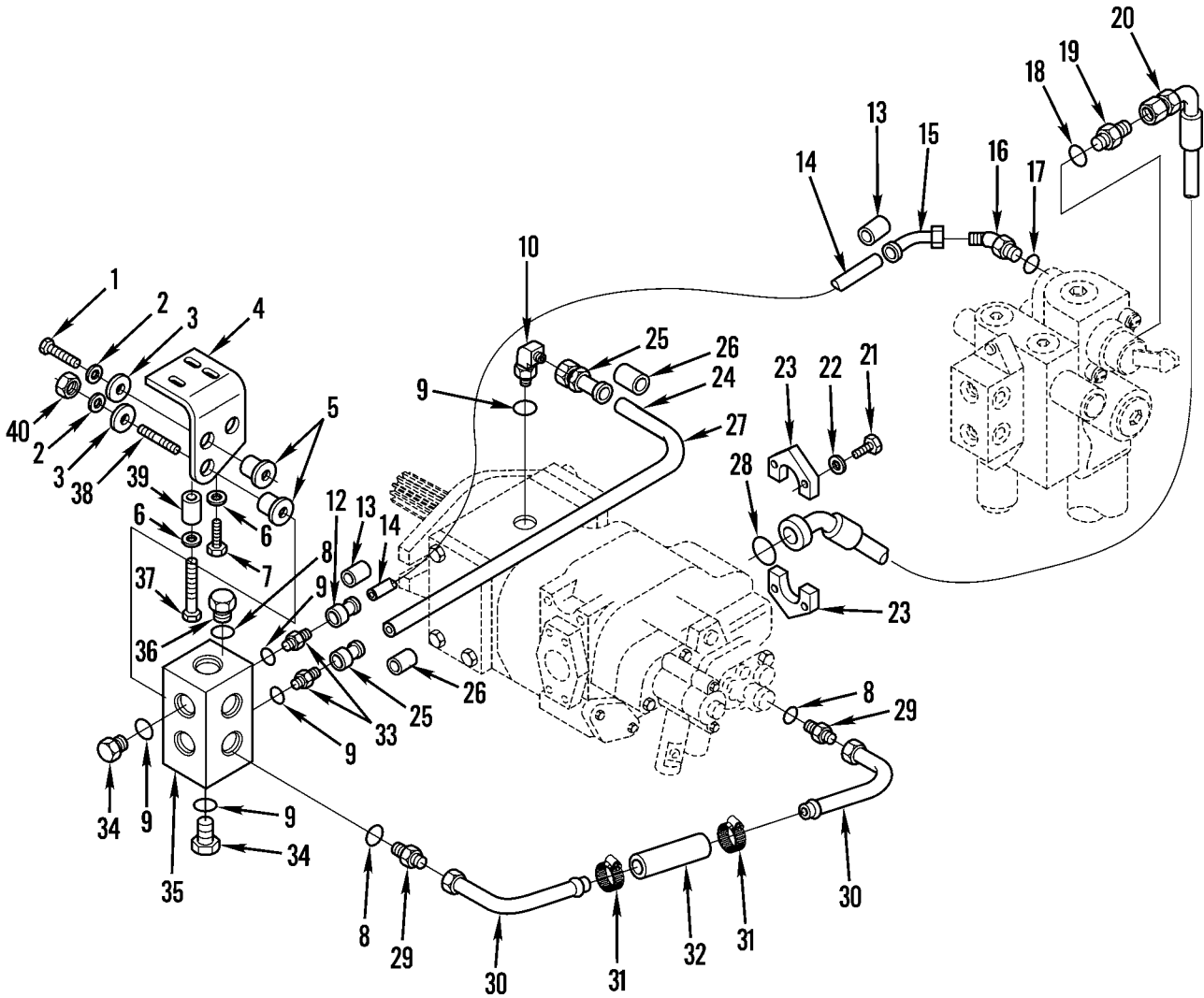
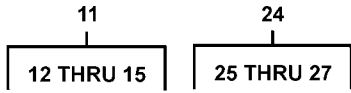

Figure 274. Junction Block Lines and Fittings (SN 7GB0001 thru 7GB01223)

(1) ITEM NO	(2) SMR CODE	(3) NSN	(4) CAGEC	(5) PART NUMBER	(6) DESCRIPTION AND USABLE ON CODES(UOC)	(7) QTY
GROUP 2406 STRAINERS, FILTERS, LINES, AND FITTINGS, ETC. FIG. 274 JUNCTION BLOCK LINES AND FITTINGS						
1	PFOZZ	5306011954681	11083	3B1915	BOLT.....	5
2	PFOZZ	5310001174788	11083	5M2894	WASHER, FLAT.....	2
3	PAOZZ	5310006984460	11083	0L1319	WASHER, FLAT.....	3
4	PFOZZ	5340011786037	11083	8D6811	BRACKET, ANGLE.....	1
5	PAOZZ	5330010625887	11083	1P7115	GROMMET ASSY.....	3
6	PFOZZ	5310010948810	78189	3320-14-01	WASHER, SQUARE CONE.....	1
7	PFOZZ	5306002604508	11083	0S1594	BOLT, MACHINE.....	1
8	PCOZZ	5331009448281	11083	3D2824	O-RING.....	3
9	PFOZZ	5331009486482	11083	3K0360	O-RING.....	5
10	PFOZZ	4730014710277	11083	0054362	ELBOW, QUICK DISCONN.....	1
11	AOOOZ	4720011784842	11083	9D5992	HOSE ASSEMBLY, NONME.....	1
12	PFOZZ	4730010947469	11083	8S6417	.ADAPTER, STRAIGHT, TU.....	1
13	PAOZZ	4730010950075	11083	4S5414	.SLEEVE, HOSE CONNECT.....	2
14	MOOZZ		11083	1650016-21.7	.HOSE, NONMETALLIC MAKE FROM P/N 1650016.....	1
15	PAOZZ	4730010950834	11083	1P9919	.ELBOW, TUBE TO HOSE.....	1
16	PFOZZ	4730010512312	78640	307942	ELBOW, TUBE TO BOSS.....	1
17	PAOZZ	5331008013354	25184	906-737-70	O-RING.....	1
18	PAOZZ	5330009309407	11083	7M8485	SEAL, ADAPTER, MOTOR.....	1
19	PFOZZ	4730010667651	11083	0307935	ADAPTER, STRAIGHT, TU.....	1
20	PAOZZ	4720011784844	11083	9D5994	HOSE ASSEMBLY, NONME.....	1
21	PFOZZ	5305000712055	80204	B1821BH044C150N	SCREW, CAP, HEXAGON H.....	4
22	PFOZZ	5310005434874	80378	CVC754-664S30	WASHER, FLAT.....	4
23	PFOZZ	4730010515257	11083	1P4578	FLANGE, PIPE.....	2
24	AOOOZ	4720011784845	11083	9D5988	HOSE ASSEMBLY, NONME.....	1
25	PFOZZ	4730010947469	11083	8S6417	.ADAPTER, STRAIGHT, TU.....	2
26	PFOZZ	4730010950075	11083	4S5414	.SLEEVE, HOSE CONNECT.....	2
27	MOOZZ		11083	1650016-11.4	.HOSE, NONMETALLIC MAKE FROM P/N 1650016.....	1
28	PCOZZ	5331005277748	11083	4F7952	O-RING.....	1
29	XDOZZ		19204	8442255	ADAPTER, STRAIGHT, TU.....	2
30	PAOZZ	4710010664544	11083	8D0407	TUBE ASSEMBLY.....	2
31	PFOZZ	4730000054994	89346	261498R91	CLAMP, HOSE.....	2
32	MOOZZ		11083	7K4975-XX	HOSE, PREFORMED MAKE FROM P/N 5P2094	1
33	PFOZZ	4730000807040	96906	MS51525A6-8	ADAPTER, STRAIGHT, TU.....	2
34	PFOZZ	5365007630120	11083	9S4185	PLUG, MACHINE THREAD.....	2
35	PFOZZ	3805010946923	11083	9D6669	BLOCK JUNCTION.....	1
36	PFOZZ	4730010643790	11083	9S8008	PLUG.....	1
37	PFOZZ	5306010949106	11083	0S1590	BOLT, MACHINE.....	1
38	PFOZZ	5307009436167	11083	9M3296	STUD, CONTINUOUS THR.....	1
39	PAOZZ	5365011759326	11083	6G2263	SPACER, SLEEVE.....	1
40	PFOZZ	5310011831237	11083	9S8752	NUT, PLAIN, HEXAGON.....	1

END OF FIGURE

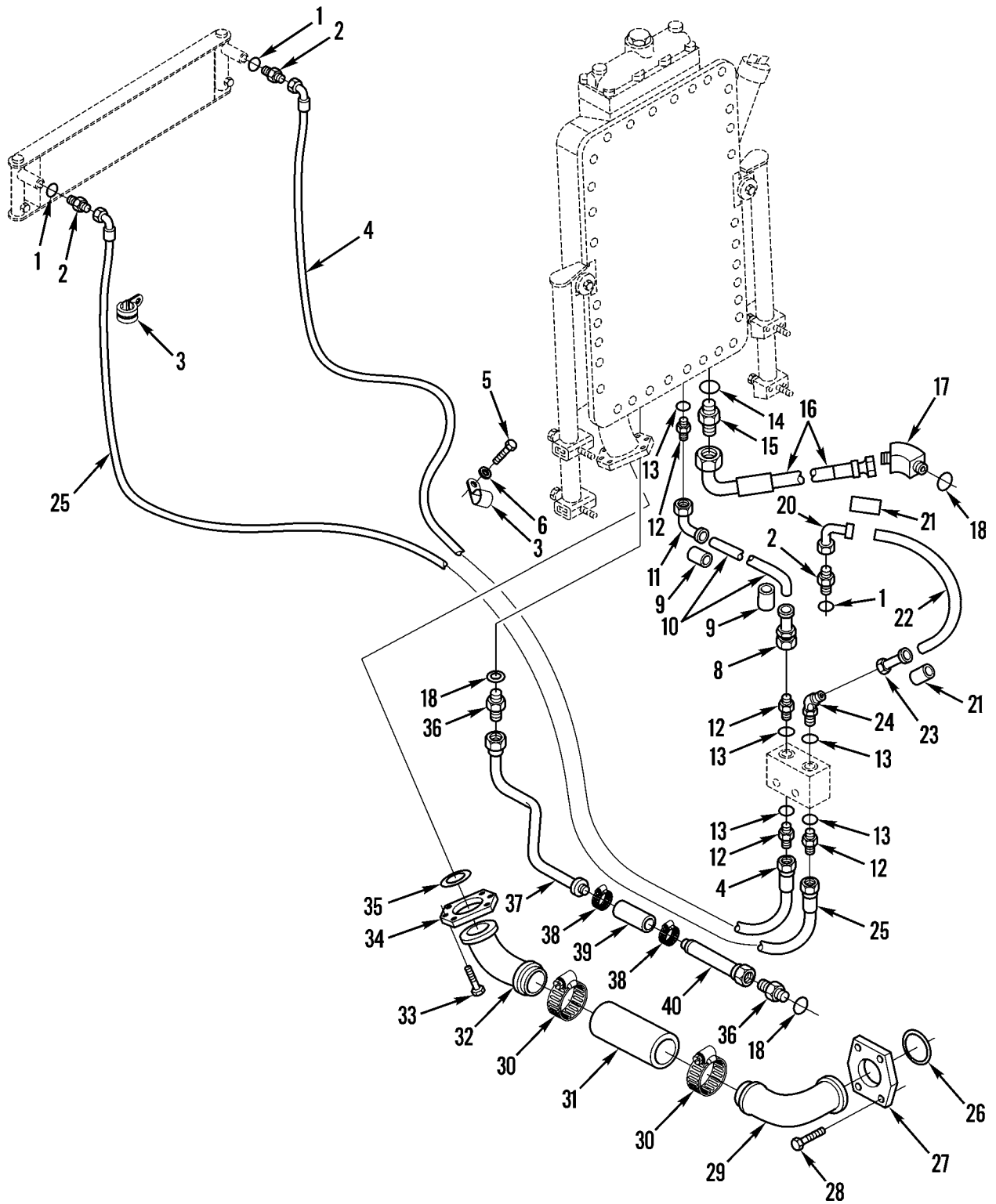
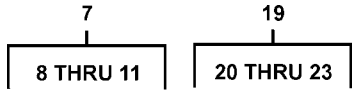

Figure 275. Hydraulic Tank Lines and Fittings (SN 7GB00001 thru 7GB01223)

(1) ITEM NO	(2) SMR CODE	(3) NSN	(4) CAGEC	(5) PART NUMBER	(6) DESCRIPTION AND USABLE ON CODES(UOC)	(7) QTY
GROUP 2406 STRAINERS, FILTERS, LINES, AND FITTINGS, ETC. FIG. 275 HYDRAULIC TANK LINES AND FITTINGS						
1	PFOZZ	5331001675174	81349	M83248/2-910	O-RING.....	3
2	PFOZZ	4730010740907	96906	MS51525A8-10	ADAPTER, STRAIGHT, TU.....	3
3	PFOZZ	5340011519308	11083	1S0994	CLAMP, LOOP.....	9
					UOC:AF9, AGP, F10	
4	PAOZZ	4720011788830	11083	5T7206	HOSE ASSEMBLY, NONME.....	1
					UOC:AF9, AGP, F10	
5	PFOZZ	5305007215492	80204	B1821BH038C063N	SCREW, CAP, HEXAGON H.....	9
6	PFOZZ	5310001174788	11083	5M2894	WASHER, FLAT.....	9
7	A00OZ	4720011792921	11083	9D5911	HOSE ASSEMBLY, NONME.....	1
8	PAOZZ	4730010517605	11083	8S4055	.ADAPTER, STRAIGHT, TU.....	1
9	PAOZZ	4720010517602	11083	3S8606	.SLEEVE.....	2
10	MOOZZ		11083	1650017-24	.HOSE, NONMETALLIC MAKE FROM P/N 1650017.....	1
11	PAOZZ	4730010689756	11083	8S6391	.ELBOW, TUBE TO HOSE.....	1
12	PFOZZ	4730011564835	46717	AC-1-310	ADAPTER, STRAIGHT, TU.....	4
13	PFOZZ	5331009486482	11083	3K0360	O-RING.....	5
14	PFOZZ	5331004293542	11083	2S4078	O-RING.....	1
15	PAOZZ	4730004672600	96906	MS51525A16-20	ADAPTER, STRAIGHT, TU.....	1
16	PAOZZ	4720011793793	11083	9D5993	HOSE ASSEMBLY, NONME.....	1
17	PFOZZ	4730009355355	96906	MS51528A16	ELBOW, TUBE TO BOSS.....	1
18	PAOZZ	5330009309407	11083	7M8485	SEAL, ADAPTER, MOTOR.....	3
19	A00OZ	4720011789677	11083	9D6274	HOSE ASSEMBLY, NONME.....	1
20	PAOZZ	4730010689756	11083	8S6391	.ELBOW, TUBE TO HOSE.....	1
21	PAOZZ	4720010517602	11083	3S8606	.SLEEVE.....	2
22	MOOZZ		11083	1650017-13.4	.HOSE, NONMETALLIC MAKE FROM P/N 1650017.....	1
23	PAOZZ	4730010517605	11083	8S4055	.ADAPTER, STRAIGHT, TU.....	1
24	PFOZZ	4730011695830	11083	0307943	ELBOW, TUBE TO BOSS.....	1
25	PAOZZ	4720011788829	11083	5T7205	HOSE ASSEMBLY, NONME.....	1
26	PFOZZ	5331005064457	11083	8F6711	O-RING.....	1
27	PFOZZ	4730011699698	11083	5P5059	FLANGE, PIPE.....	1
28	PFOZZ	5306011279361	11083	0S1585	BOLT, MACHINE.....	4
29	PAOZZ	4730004232052	73842	321FB90	ELBOW, FLANGE TO HOS.....	1
30	PFOZZ	4730011067246	66295	UT362	CLAMP, HOSE.....	2
31	MOOZZ		11083	9H0903-XX	HOSE, NONMETALLIC MAKE FROM P/N 5P1293.....	1
32	PFOZZ	4710011766786	11083	8D8866	TUBE ASSEMBLY, METAL.....	1
33	PFOZZ	5306002638978	11083	0S1587	BOLT, MACHINE.....	4
34	XDOZZ	5340011706646	11083	5P5061	SEAT, HELICAL COMPRE.....	1
35	PCOZZ	5331005931247	11083	5H8848	O-RING.....	1
36	PFOZZ	4730010667651	11083	0307935	ADAPTER, STRAIGHT, TU.....	2
37	PFOZZ	4710011677217	11083	8D6775	TUBE ASSEMBLY, METAL.....	1
38	PFOZZ	4730000054994	89346	261498R91	CLAMP, HOSE.....	2
39	MOOZZ		11083	7K4975-5	HOSE, PREFORMED MAKE FROM P/N 5P2094	1
40	PFOZZ	4710010664557	11083	8D6774	TUBE ASSEMBLY.....	1

END OF FIGURE

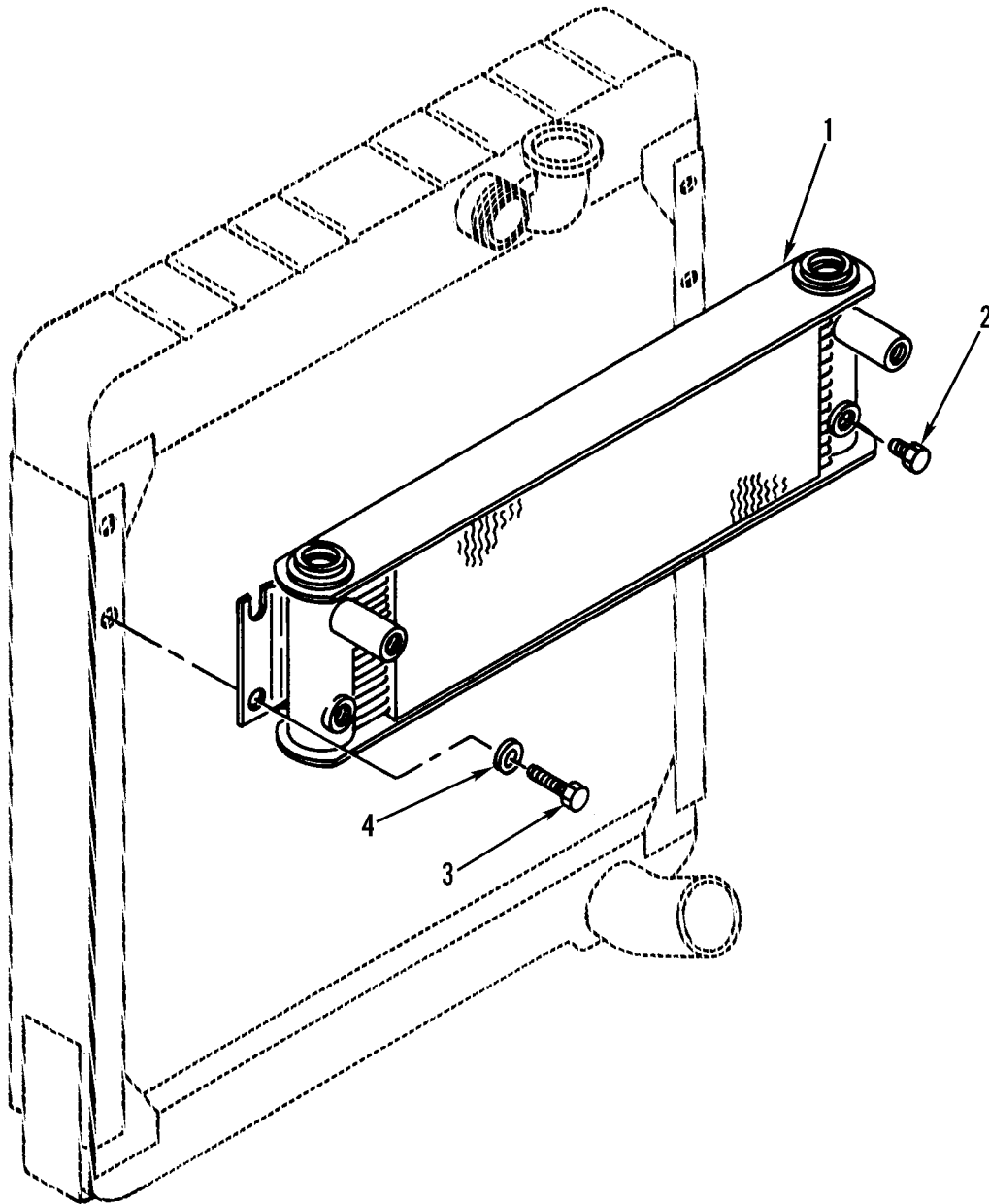

Figure 276. Hydraulic Oil Cooler Assembly and Mounting

(1) ITEM NO	(2) SMR CODE	(3) NSN	(4) CAGEC	(5) PART NUMBER	(6) DESCRIPTION AND USABLE ON CODES(UOC)	(7) QTY
					GROUP 2406 STRAINERS, FILTERS, LINES, AND FITTINGS, ETC. FIG. 276 HYDRAULIC OIL COOLER ASSEMBLY AND MOUNTING	
1	PFFZZ	2520010983978	07176	208-710	COOLER, FLUID, TRANSM.....	1
2	PFFZZ	4730004275121	01276	2082-6B	PLUG, PIPE.....	2
3	PFFZZ	5306002604508	11083	0S1594	BOLT, MACHINE.....	2
4	PFFZZ	5310009998288	11083	9M6527	WASHER, FLAT.....	2

END OF FIGURE

6
7 THRU 20

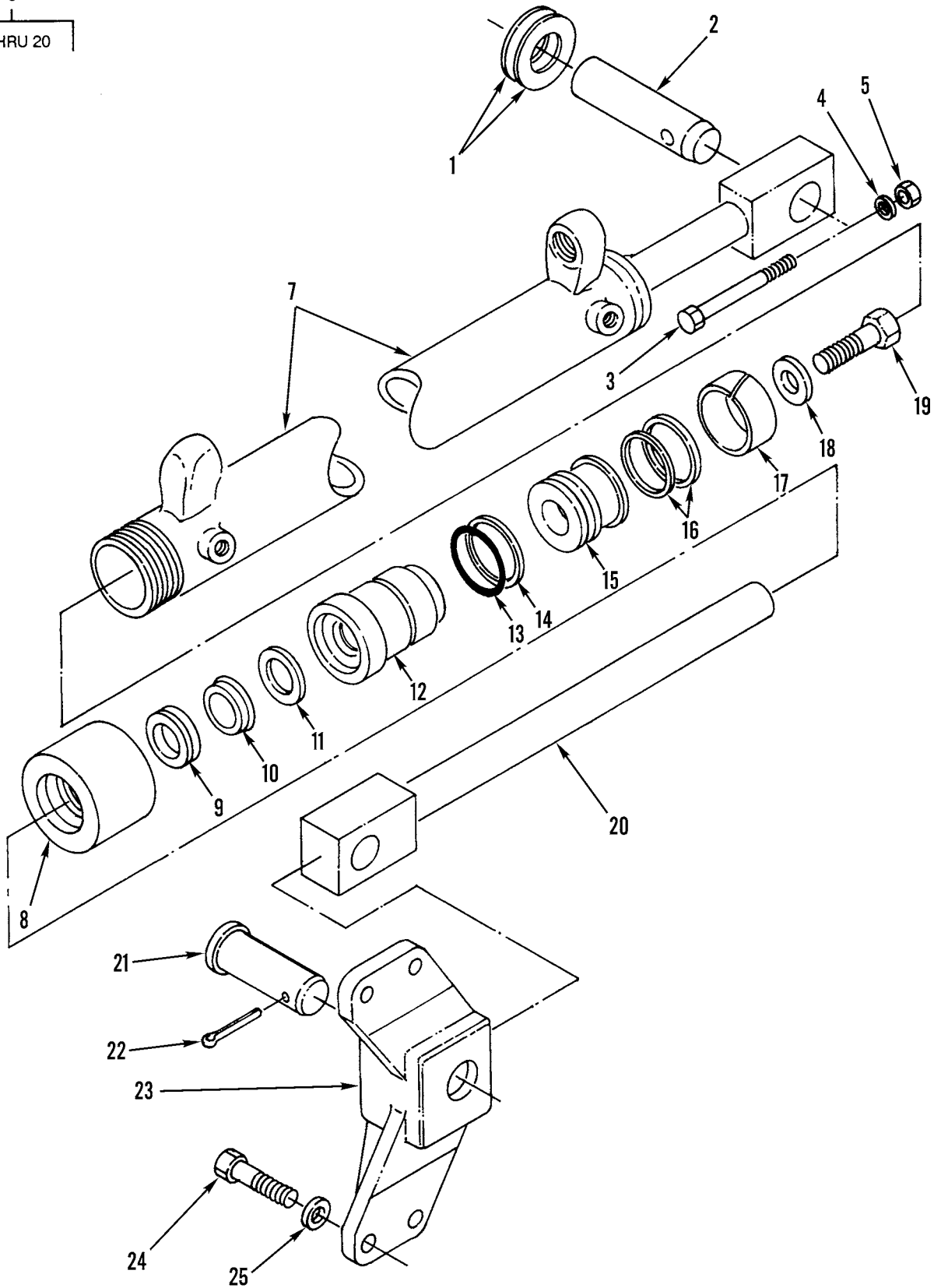

Figure 277. Blade Sideshift Hydraulic Cylinder Assembly and Mounting

(1) ITEM NO	(2) SMR CODE	(3) NSN	(4) CAGEC	(5) PART NUMBER	(6) DESCRIPTION AND USABLE ON CODES(UOC)	(7) QTY
GROUP 2407 HYDRAULIC CYLINDERS						
FIG. 277 BLADE SIDESHIFT HYDRAULIC						
CYLINDER ASSEMBLY AND MOUNTING						
1	PFFZZ	5310010966183	11083	6H0211	WASHER, FLAT.....	2
2	PFOZZ	5315011779872	11083	5T5295	PIN, STRAIGHT, HEADLE.....	1
						UOC:AF9, AGP, F10
3	PFFZZ	5306004238316	11083	1B2886	BOLT, MACHINE.....	1
4	PFOZZ	5310008095997	96906	MS27183-17	WASHER, FLAT.....	1
						UOC:AF9, AGP, F10
5	PFFZZ	5310007680318	96906	MS51967-14	NUT, PLAIN, HEXAGON.....	1
6	PFFFF	3040010219476	11083	8J0028	CYLINDER ASSEMBLY, A.....	1
7	PAFZZ	2590011683700	11083	8J0027	.CYLINDER ASSEMBLY, A.....	1
8	PFFZZ	3040011761215	11083	8J5911	.CAP, LINEAR ACTUATIN.....	1
9	PAFZZ	5330015073339	11083	1672452	.GASKET PART OF KIT P/N 2402016.....	1
10	PAFZZ	5330015073335	11083	1672300	.GASKET PART OF KIT P/N 2402016.....	1
11	PAFZZ	5330010219891	11083	1672190	.SEAL PART OF KIT P/N 2402016.....	1
12	PFFZZ	3040011755261	11083	7J3351	.HEAD, LINEAR ACTUATI.....	1
13	PCFZZ	5331005931247	11083	5H8848	.O-RING PART OF KIT P/N 2402016.....	1
14	PAFZZ	5330001076455	11083	4J9225	.RETAINER, PACKING PART OF KIT P/N 2402016.....	1
15	PFFZZ	2590010647383	11083	7J5682	.PISTON.....	1
16	PAFZZ	5330010219889	11083	6J1972	.SEAL PART OF KIT P/N 2402016.....	1
17	PAFZZ	2590010647382	11083	6J5733	.RING PART OF KIT P/N 2402016.....	1
18	PFFZZ	5310010660506	11083	8J7415	.WASHER.....	1
19	PFFZZ	5306011558647	11083	7J5639	.BOLT, SELF-LOCKING.....	1
						UOC:AF9, AGP, F10
20	PFFZZ	5340011692259	11083	8J6681	.CONNECTOR, ROD END.....	1
21	PFOZZ	5315011779864	11083	5T8417	PIN, STRAIGHT, HEADED.....	1
						UOC:AF9, AGP, F10
22	PFOZZ	5315008464297	80205	MS24665-752	PIN, COTTER.....	1
						UOC:AF9, AGP, F10
23	PFOZZ	3040011682139	11083	9D9665	BRACKET, EYE, NONROTA.....	1
24	PFOZZ	5306004263605	11083	2A1538	BOLT, MACHINE.....	4
25	PFOZZ	5310011022477	11083	5P8248	WASHER, FLAT.....	4
						UOC:AF9, AGP, F10

END OF FIGURE

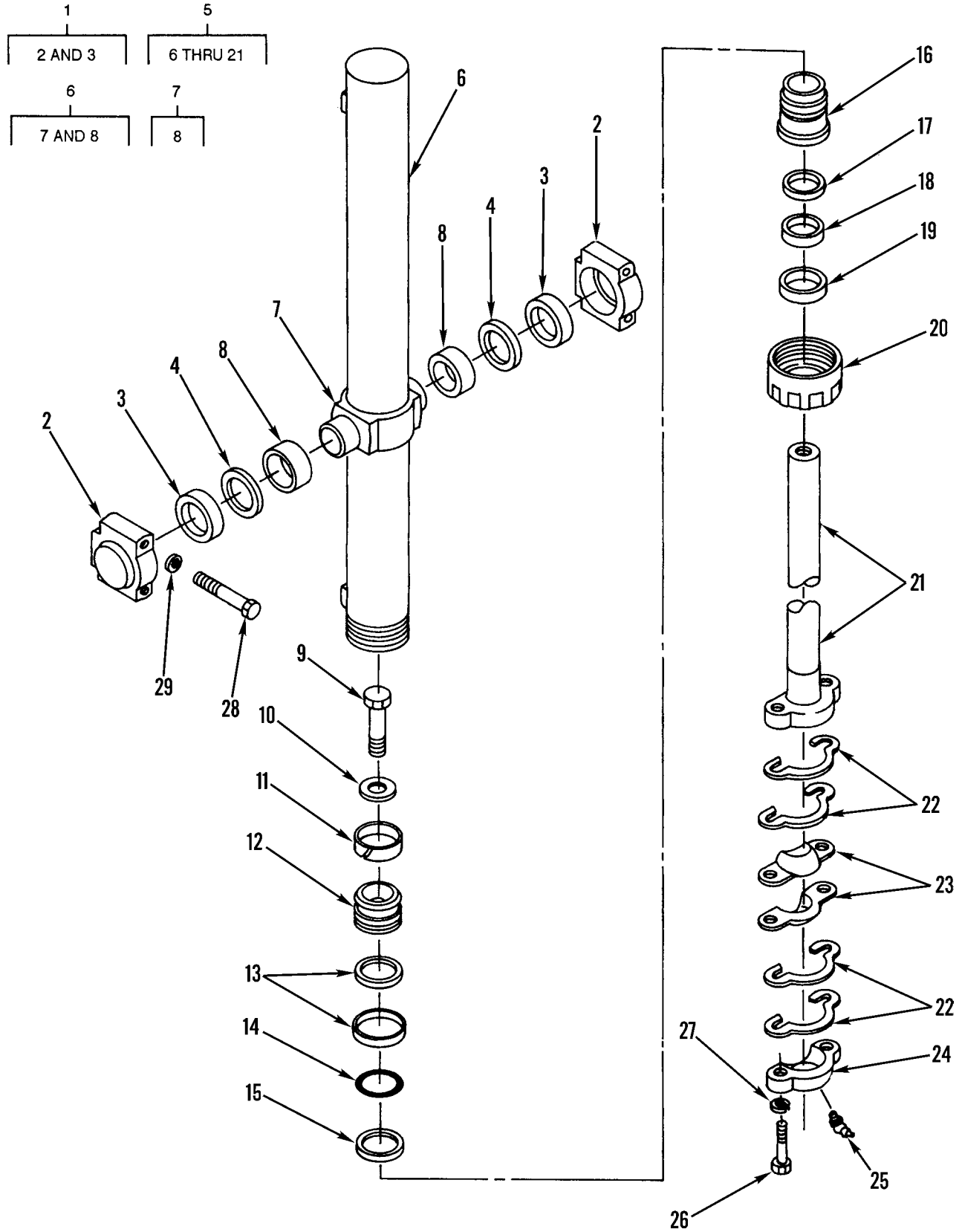

Figure 278. Blade Lift Hydraulic Cylinder Assembly and Mounting

(1) ITEM NO	(2) SMR CODE	(3) NSN	(4) CAGEC	(5) PART NUMBER	(6) DESCRIPTION AND USABLE ON CODES(UOC)	(7) QTY
GROUP 2407 HYDRAULIC CYLINDERS						
FIG. 278 BLADE LIFT HYDRAULIC						
CYLINDER ASSEMBLY AND MOUNTING						
1	PFFZZ	3110011767820	11083	8D7998	RETAINER AND BALLS,.....	4
2	XAFZZ		11083	8D7997	.CAP.....	1
3	PFFZZ	3120011768035	11083	8D7996	.BEARING,SLEEVE.....	1
4	PAFZZ	5330010951253	11083	3P1461	SEAL,PLAIN.....	4
5	PAFFF	3830010941932	11083	3G5223	CYLINDER GROUP ASSE.....	2
6	PFFFF	3040011756484	11083	8J6381	.CYLINDER,ACTUATING,.....	1
7	XDFZZ		11083	4T0420	. TRUNNION ASSEMBLY.....	1
8	PFFZZ	3120011789255	11083	8J6384	. . BEARING,SLEEVE.....	2
9	PFFZZ	5306011558647	11083	7J5639	.BOLT,SELF-LOCKING.....	1
10	PFFZZ	5310010660506	11083	8J7415	.WASHER.....	1
11	PAFZZ	3120011555268	11083	8J6371	.BUSHING,SLEEVE.....	1
12	XDFZZ		11083	8J6370	.PISTON,COMPRESSOR.....	1
13	PAFZZ	5330010219887	11083	6J0793	.SEAL.....	1
14	PAFZZ	5331005931141	11083	1H7339	.O-RING.....	1
15	PAFZZ	2590010647381	11083	6J5731	.RING.....	1
16	PFFZZ	4320011762942	11083	8J6375	.HEAD,HYDRAULIC MOTO.....	1
17	XDFZZ	5330015073334	11083	167-2195	.GASKET.....	1
18	PAFZZ	5330011812420	11083	9J1318	.SEAL,PLAIN ENCASED.....	1
19	PAFZZ	5330002921633	73680	21158-1186	.SEAL,PLAIN ENCASED.....	1
20	XDFZZ		11083	8J6377	.HUB,BODY.....	1
21	PFFZZ	2530011691978	11083	3G5485	.ROD,ALIGNING,VEHICU.....	1
22	PAFZZ	5365010951307	11083	2G9103	SPACER,PLATE.....	8
23	PFFZZ	3805010951693	11083	9D2754	INSERT.....	4
24	PFFZZ	3040011746200	11083	2G9098	CAP,LINEAR ACTUATIN.....	2
25	PFFZZ	4730001720028	96906	MS15003-4	FITTING,LUBRICATION.....	2
26	PFFZZ	5306004263408	11083	1D4628	BOLT,MACHINE.....	4
27	PFFZZ	5310006557646	23382	4317	WASHER,LOCK.....	4
28	PFFZZ	5306004262922	11083	0S1573	BOLT,MACHINE.....	8
29	PFFZZ	5310004317239	11083	2M0849	WASHER,FLAT.....	8

END OF FIGURE

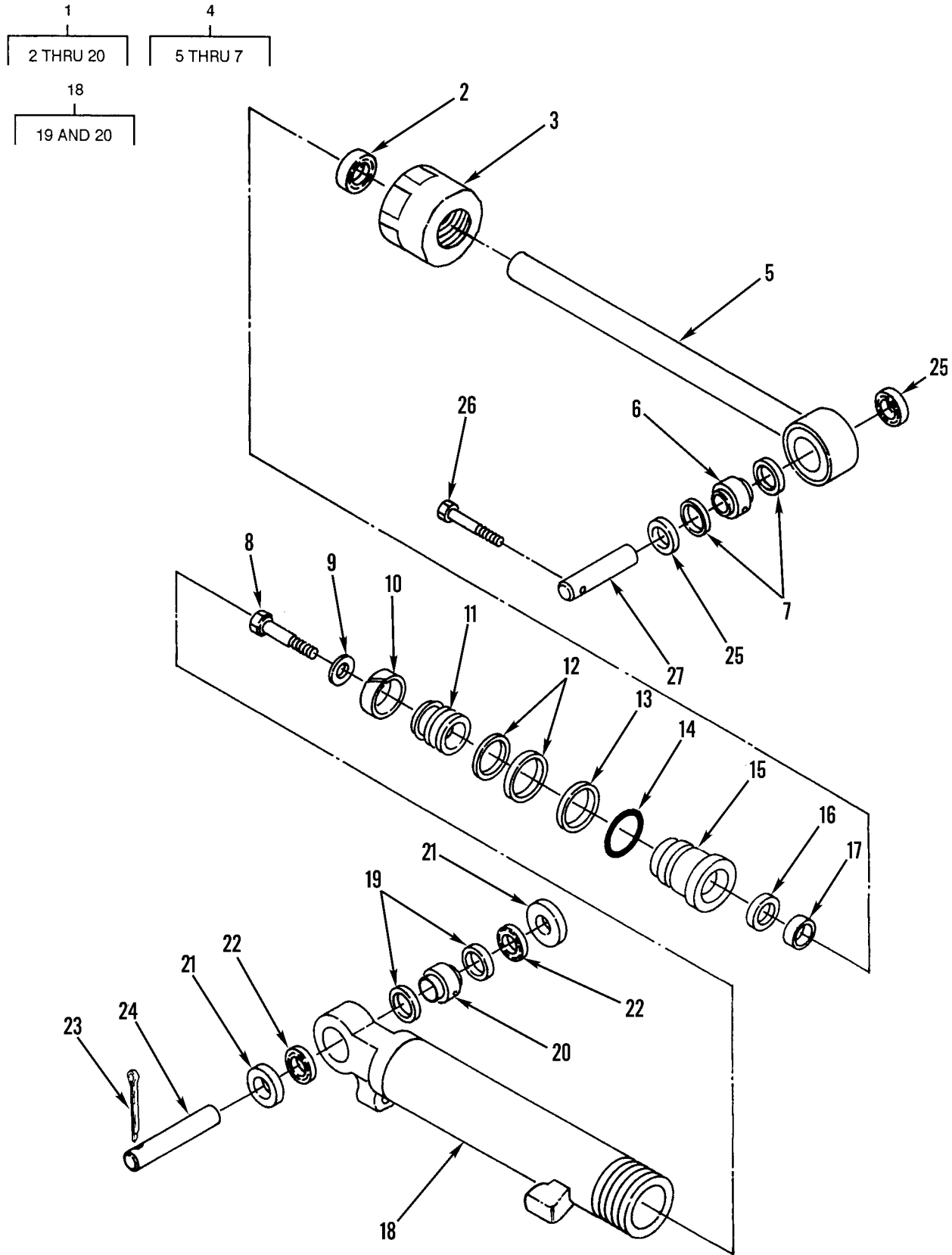

Figure 279. Blade Tip Hydraulic Cylinder Assembly and Mounting

(1) ITEM NO	(2) SMR CODE	(3) NSN	(4) CAGEC	(5) PART NUMBER	(6) DESCRIPTION AND USABLE ON CODES(UOC)	(7) QTY
GROUP 2407 HYDRAULIC CYLINDERS						
FIG. 279 BLADE TIP HYDRAULIC						
CYLINDER ASSEMBLY AND MOUNTING						
1	PFFFF	3805010219102	11083	9J3466	CYLINDER ASSEMBLY,A.....	1
2	PFFZZ	5330011843545	11083	9J4037	.SEAL,PLAIN ENCASED.....	1
3	PFFZZ	5365011760836	11083	8J0118	.SPACER,SLEEVE.....	1
4	PFFZZ	2530011690179	11083	8J6901	.ROD,ALIGNING,VEHICU.....	1
5	XDFZZ		11083	8J6823	..CONNECTOR,ROD END.....	1
6	XDFZZ		11083	2D8652	..BEARING.....	1
7	PAFZZ	2590010647384	11083	8J3774	..RING.....	2
8	PFFZZ	5306011558647	11083	7J5639	.BOLT,SELF-LOCKING.....	1
9	PFFZZ	5310010660506	11083	8J7415	.WASHER.....	1
10	PAFZZ	4320011725781	11083	8J0112	.RING,WEARING.....	1
11	XDFZZ		11083	8J0113	.PISTON,LINEAR ACTUA.....	1
12	PAFZZ	5330010219897	11083	5J7010	.SEAL ASSY.....	1
13	PAFZZ	5330001076455	11083	4J9225	.RETAINER,PACKING.....	1
14	PCFZZ	5331003334384	11083	1H5728	.O-RING.....	1
15	PAFZZ	3040011679214	11083	8J0119	.HEAD,LINEAR ACTUATI.....	1
16	PAFZZ	5330004318882	11083	6J9733	.GASKET.....	1
17	PAFZZ	5330011869495	11083	9J4038	.SEAL ASSEMBLY.....	1
18	PFFFF	3040011691985	11083	9J3465	.CYLINDER,ACTUATING,.....	1
19	PAFZZ	2590010647384	11083	8J3774	..RING.....	2
20	XDFZZ		11083	2D8652	..BEARING.....	1
21	PAFZZ	5365011703788	11083	2G3967	SPACER,SLEEVE.....	2
22	PFFZZ	5330011782109	78640	301927	GASKET.....	2
23	PFFZZ	5315001879600	96906	MS24665-754	PIN,COTTER.....	1
24	PFFZZ	5315011703210	11083	8D7678	PIN,STRAIGHT,HEADLE.....	1
25	PAFZZ	5330010648205	11083	5F4258	SEAL.....	2
26	PFFZZ	5306004262932	11083	0S1619	BOLT,MACHINE.....	1
27	PFFZZ	5315011695678	11083	8D6687	PIN,STRAIGHT,HEADLE.....	1

END OF FIGURE

2
3 THRU 16

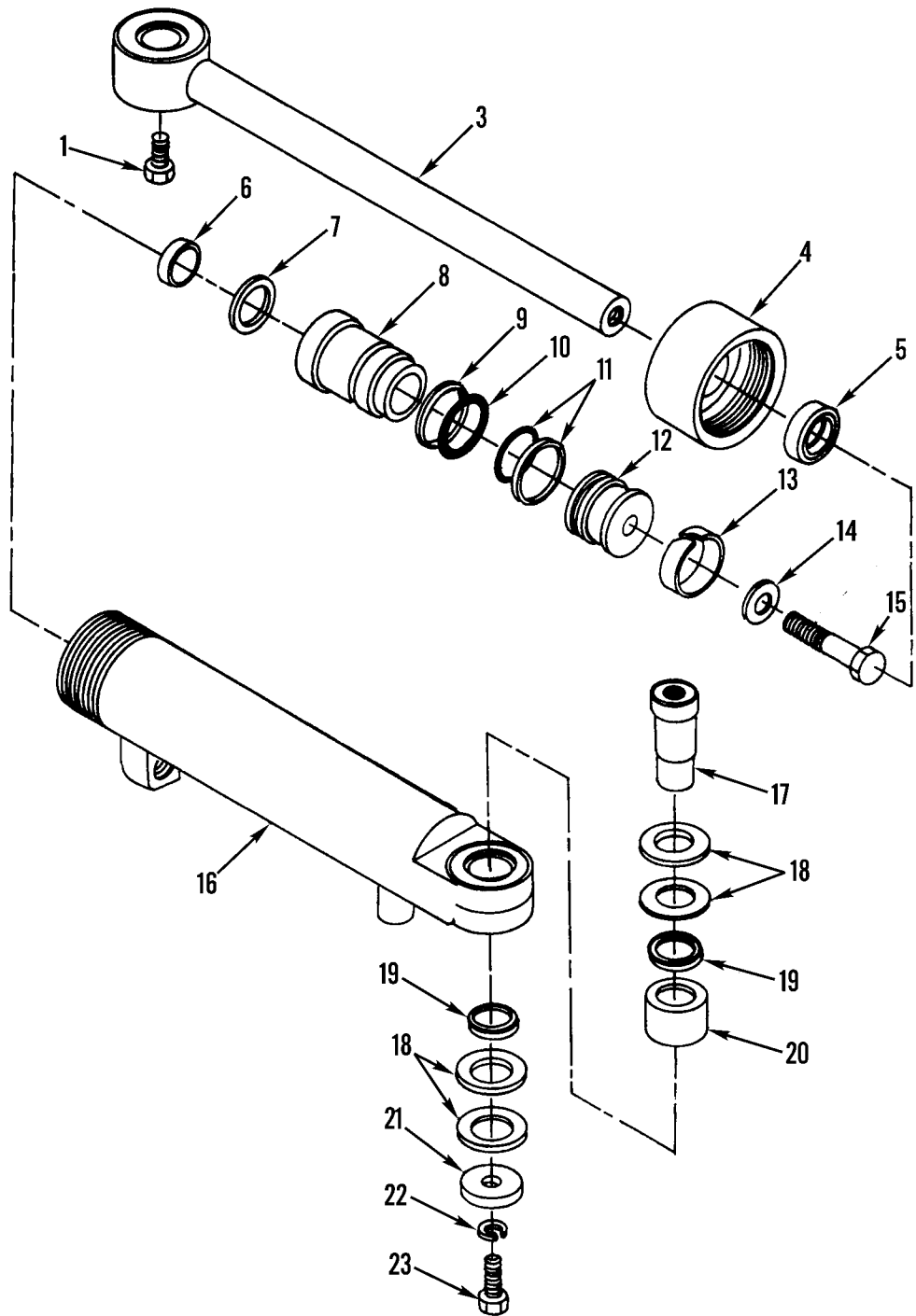

Figure 280. Articulation Hydraulic Cylinder Assembly and Mounting

(1) ITEM NO	(2) SMR CODE	(3) NSN	(4) CAGEC	(5) PART NUMBER	(6) DESCRIPTION AND USABLE ON CODES(UOC)	(7) QTY
GROUP 2407 HYDRAULIC CYLINDERS FIG. 280 ARTICULATION HYDRAULIC CYLINDER ASSEMBLY AND MOUNTING						
1	PFFZZ	5305007247222	80204	B1821BH063C200N	SCREW,CAP,HEXAGON H.....	2
2	PFFFF	3805010219100	11083	8J0546	CYLINDER ASSEMBLY,A.....	2
3	PFFZZ	3040011756470	11083	8J6668	.ROD,PISTON,LINEAR A.....	1
4	PFFZZ	3040011761215	11083	8J5911	.CAP,LINEAR ACTUATIN.....	1
5	PAFZZ	5330015073339	11083	167-2452	.GASKET PART OF KIT P/N 2402016.....	1
6	PAFZZ	5330011881693	5F573	381-33001-330	.SEAL,PLAIN PART OF KIT P/N 2402016.	1
7	PAFZZ	5330010219891	11083	1672190	.SEAL PART OF KIT P/N 2402016.....	1
8	PAFZZ	3040011755261	11083	7J3351	.HEAD,LINEAR ACTUATI.....	1
9	PCFZZ	5331005931247	11083	5H8848	.O-RING PART OF KIT P/N 2402016.....	1
10	PAFZZ	5330001076455	11083	4J9225	.RETAINER,PACKING PART OF KIT P/N 2402016.....	1
11	PAFZZ	5330010219889	11083	6J1972	.SEAL PART OF KIT P/N 2402016.....	1
12	PFFZZ	2590010647383	11083	7J5682	.PISTON.....	1
13	PAFZZ	2590010647382	11083	6J5733	.RING PART OF KIT P/N 2402016.....	1
14	PFFZZ	5310010660506	11083	8J7415	.WASHER.....	1
15	PFFZZ	5306011558647	11083	7J5639	.BOLT,SELF-LOCKING.....	1
16	PFFZZ	3040011769603	11083	8J0545	.CYLINDER ASSEMBLY,A.....	1
17	PFFZZ	5340011692299	11083	8D4766	POST,ELECTRICAL-MEC..... UOC:AF9,AGN,AGP	4
18	PFFZZ	5310011685568	11083	2K0420	WASHER,FLAT.....	12
19	PAFZZ	5330010674682	11083	7K9202	SEAL.....	8
20	PAFZZ	3120010955788	11083	8D7086	BEARING,SLEEVE.....	4
21	PFFZZ	5310010953326	11083	7K6117	WASHER,FLAT..... UOC:AF9,AGN,AGP	4
22	PFFZZ	5310000455001	96906	MS35340-50	WASHER,LOCK..... UOC:AF9,AGN,AGP	4
23	PFFZZ	5305004262936	11083	0S1625	SCREW,CAP,HEXAGON H..... UOC:AF9,AGN,AGP	2

END OF FIGURE

7
8 THRU 21

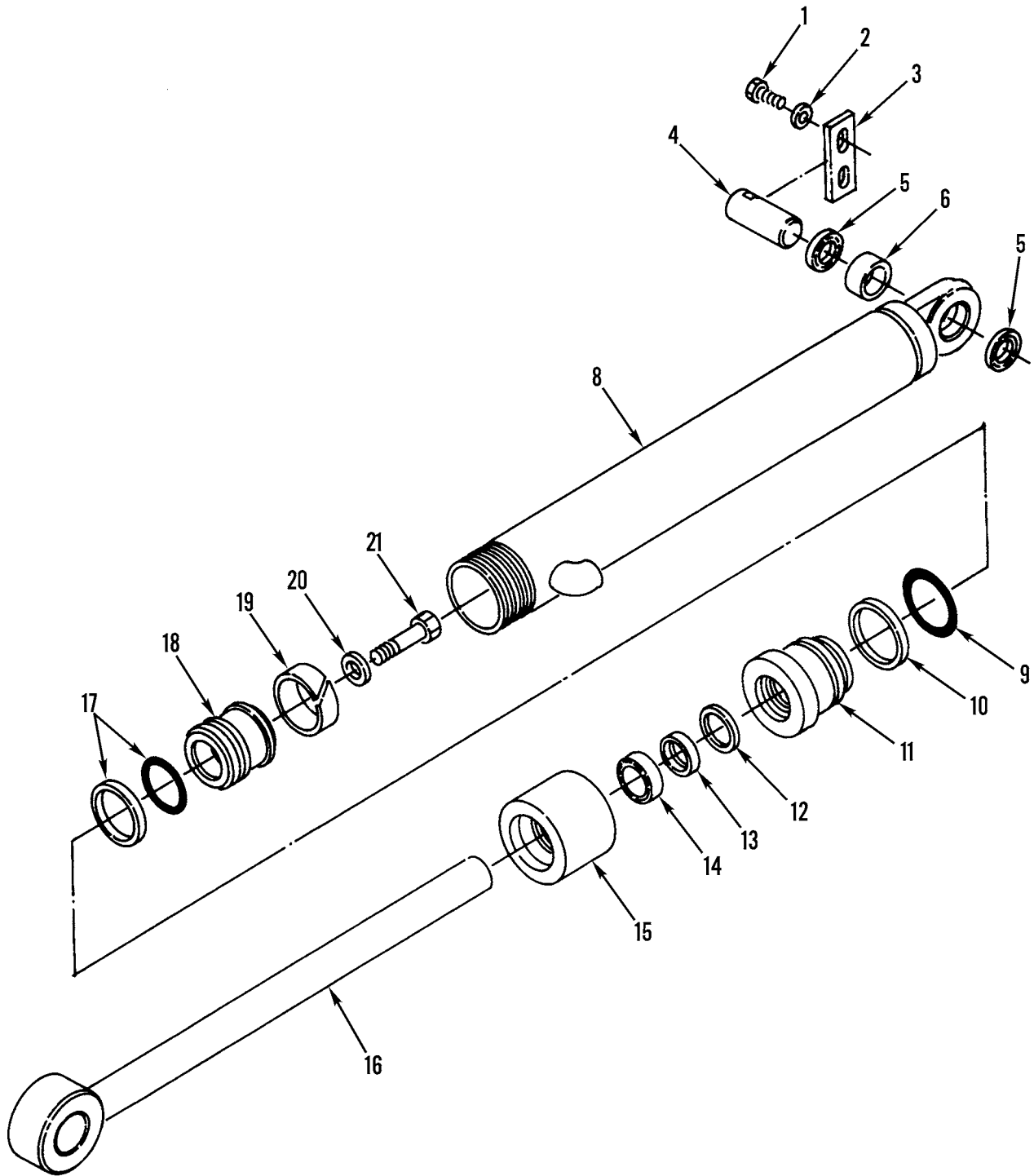

Figure 281. Scarifier Hydraulic Cylinder Assembly and Mounting

(1) ITEM NO	(2) SMR CODE	(3) NSN	(4) CAGEC	(5) PART NUMBER	(6) DESCRIPTION AND USABLE ON CODES(UOC)	(7) QTY
GROUP 2407 HYDRAULIC CYLINDERS						
FIG. 281 SCARIFIER HYDRAULIC						
CYLINDER ASSEMBLY AND MOUNTING						
1	PFFZZ	5306004262934	11083	0S1621	BOLT,MACHINE.....	4
2	PFFZZ	5310008095997	96906	MS27183-17	WASHER,FLAT.....	4
3	PAFZZ	5365011569765	11083	6G7187	SPACER,PLATE.....	2
4	PFFZZ	5315010958486	11083	8D7225	PIN,STRAIGHT,HEADLE.....	2
5	PAFZZ	5330010674682	11083	7K9202	SEAL.....	4
6	PAFZZ	3120010955788	11083	8D7086	BEARING,SLEEVE.....	2
7	PFFFF	3895010947535	11083	3G1853	CYLINDER ASSEMBLY,A.....	1
8	PAFZZ	3040011793075	11083	3G1852	.CYLINDER,ACTUATING,.....	1
9	PCFZZ	5331005931247	11083	5H8848	.O-RING.....	1
10	PAFZZ	5330001076455	11083	4J9225	.RETAINER,PACKING.....	1
11	PFFZZ	3040011755261	11083	7J3351	.HEAD,LINEAR ACTUATI.....	1
12	PAFZZ	5330010219891	11083	1672190	.SEAL.....	1
13	PAFZZ	5330011812421	11083	8J5816	.SEAL,PLAIN ENCASED.....	1
14	PFFZZ	5330011843546	11083	8J5817	.SEAL,PLAIN ENCASED.....	1
15	PFFZZ	3040011761215	11083	8J5911	.CAP,LINEAR ACTUATIN.....	1
16	PFFZZ	5342011853335	11083	3G1849	.ROD ASSEMBLY.....	1
17	PAFZZ	5330010219889	11083	6J1972	.SEAL.....	1
18	PFFZZ	2590010647383	11083	7J5682	.PISTON.....	1
19	PAFZZ	2590010647382	11083	6J5733	.RING.....	1
20	PFFZZ	5310010660506	11083	8J7415	.WASHER.....	1
21	PFFZZ	5306011558647	11083	7J5639	.BOLT,SELF-LOCKING.....	1

END OF FIGURE

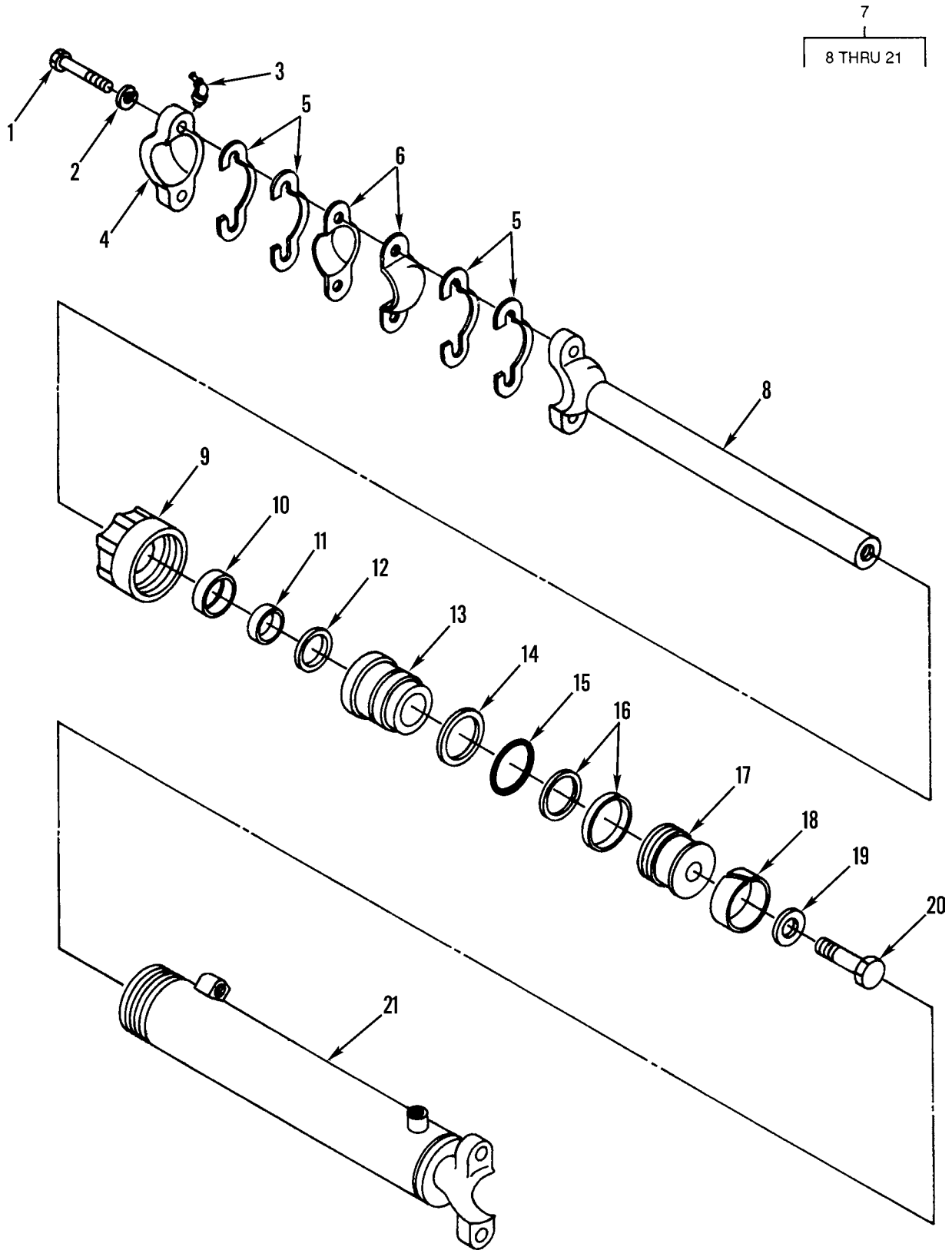

Figure 282. Centershift Hydraulic Cylinder Assembly and Mounting

(1) ITEM NO	(2) SMR CODE	(3) NSN	(4) CAGEC	(5) PART NUMBER	(6) DESCRIPTION AND USABLE ON CODES(UOC)	(7) QTY
GROUP 2407 HYDRAULIC CYLINDERS						
FIG. 282 CENTERSHIFT HYDRAULIC						
CYLINDER ASSEMBLY AND MOUNTING						
1	PFFZZ	5306004263408	11083	1D4628	BOLT,MACHINE.....	4
2	PFFZZ	5310006557646	23382	4317	WASHER,LOCK.....	4
3	PFFZZ	4730001720028	96906	MS15003-4	FITTING,LUBRICATION.....	2
4	PFFZZ	3040011746200	11083	2G9098	CAP,LINEAR ACTUATIN.....	2
5	PAFZZ	5365010951307	11083	2G9103	SPACER,PLATE.....	8
6	PFFZZ	3805010951693	11083	9D2754	INSERT.....	4
7	PFFFF	2590010943123	11083	3G5224	CYLINDER ASSEMBLY,A.....	1
8	XDFZZ		11083	3G5486	.ROD,PISTON,LINEAR A.....	1
9	XDFZZ		11083	8J6377	.CAP,LINEAR ACTUATIN.....	1
10	PFFZZ	5330002921633	73680	21158-1186	.SEAL,PLAIN ENCASED.....	1
11	PAFZZ	5330015073336	11083	167-2304	.GASKET.....	1
12	XDFZZ	5330015073334	11083	167-2195	.GASKET.....	1
13	PFFZZ	4320011762942	11083	8J6375	.HEAD,HYDRAULIC MOTO.....	1
14	PAFZZ	2590010647381	11083	6J5731	.RING.....	1
15	PAFZZ	5331005931141	11083	1H7339	.O-RING.....	1
16	PAFZZ	5330010219887	11083	6J0793	.SEAL.....	1
17	XDFZZ		11083	8J6370	.PISTON,COMPRESSOR.....	1
18	PAFZZ	3120011555268	11083	8J6371	.BUSHING,SLEEVE.....	1
19	PFFZZ	5310010660506	11083	8J7415	.WASHER.....	1
20	PFFZZ	5306011558647	11083	7J5639	.BOLT,SELF-LOCKING.....	1
21	PFFZZ	3805011714545	11083	3G5488	.CYLINDER ASSEMBLY,A.....	1

END OF FIGURE

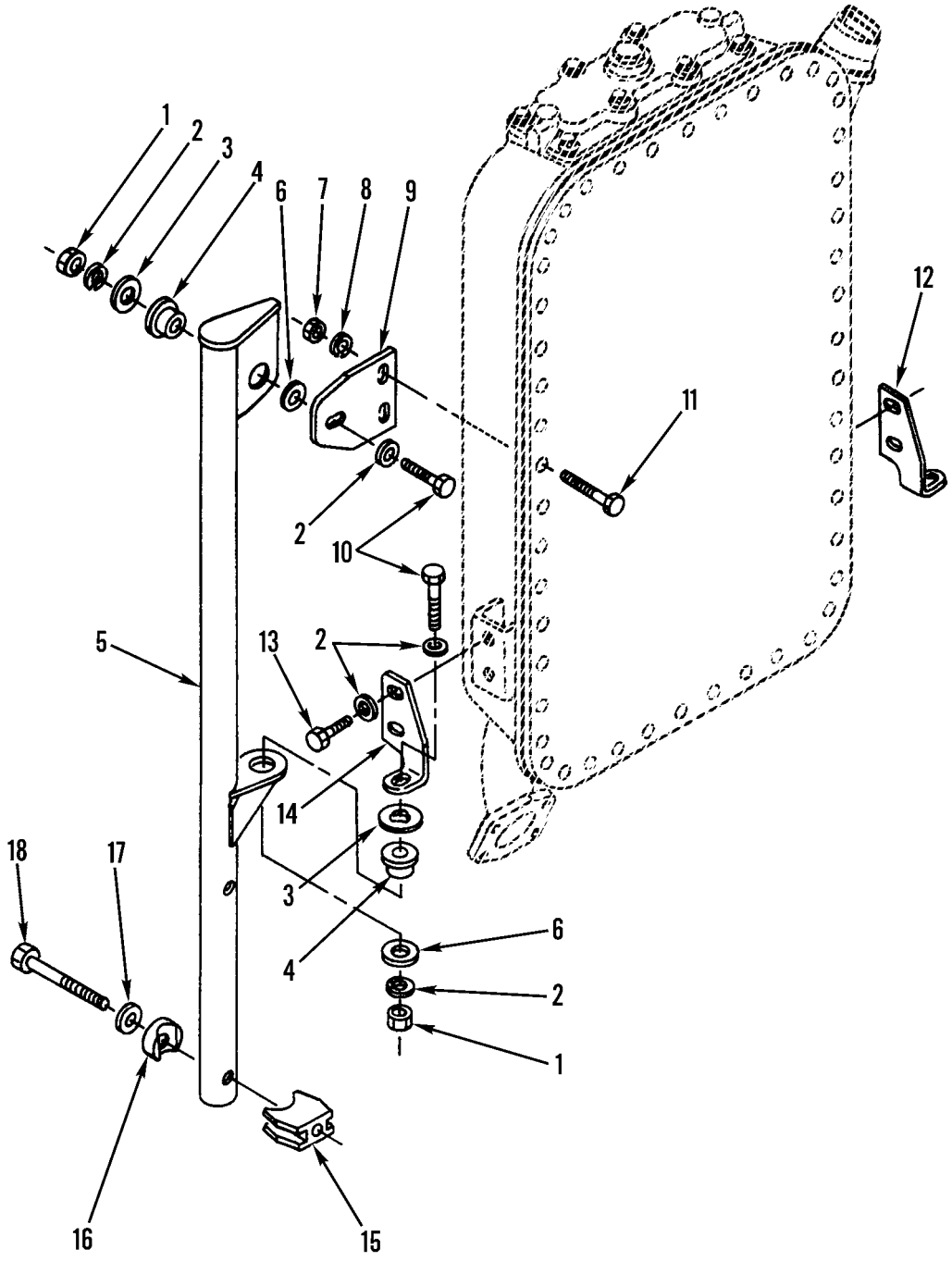

Figure 283. Hydraulic Tank Assembly Mounting

(1) ITEM NO	(2) SMR CODE	(3) NSN	(4) CAGEC	(5) PART NUMBER	(6) DESCRIPTION AND USABLE ON CODES(UOC)	(7) QTY
GROUP 2408 LIQUID TANKS OR RESERVOIRS FIG. 283 HYDRAULIC TANK ASSEMBLY MOUNTING						
1	PFFZZ	5310007680318	96906	MS51967-14	NUT, PLAIN, HEXAGON.....	4
2	PFFZZ	5310008095997	96906	MS27183-17	WASHER, FLAT.....	12
3	PFFZZ	5310010942893	11083	1B4287	WASHER, FLAT.....	4
4	XDFZZ		76005	J-6256-10	MOUNT, RESILIENT.....	4
5	PFFZZ	2590011720640	11083	2G7175	SUPPORT ASSEMBLY, OI.....	2
UOC: AGP						
5	PFFZZ	2590011691968	11083	5R5361	SUPPORT ASSEMBLY, HY.....	2
UOC: AF9, F10						
6	PFFZZ	5310011701359	11083	8F6437	WASHER, FLAT.....	4
7	PFFZZ	5310014297859	11083	6V8801	NUT, PLAIN, HEXAGON.....	4
8	PFFZZ	5310001174788	11083	5M2894	WASHER, FLAT.....	4
9	PFFZZ	5340011699290	11083	2G7171	PLATE, MENDING.....	2
10	PFFZZ	5306004263080	11083	1A5822	BOLT, MACHINE.....	4
11	PFFZZ	5306011706171	11083	1D4678	BOLT, SQUARE NECK.....	4
12	PFFZZ	5340011720553	11083	2G7173	BRACKET, ANGLE.....	1
13	PFFZZ	5306004238117	11083	0S1595	BOLT, MACHINE.....	4
14	PFFZZ	5340011690733	11083	2G7172	BRACKET, ANGLE.....	1
15	PAFZZ	3040011687619	11083	6G5279	BRACKET, EYE, NONROTA.....	4
16	PAFZZ	5310011692929	11083	2G8212	WASHER, SADDLE.....	4
17	PFFZZ	5310002459841	11083	8M4791	WASHER, FLAT.....	4
18	XDFZZ		81349	MIL-S-1222	SCREW, CAP, HEXAGON H.....	4

END OF FIGURE

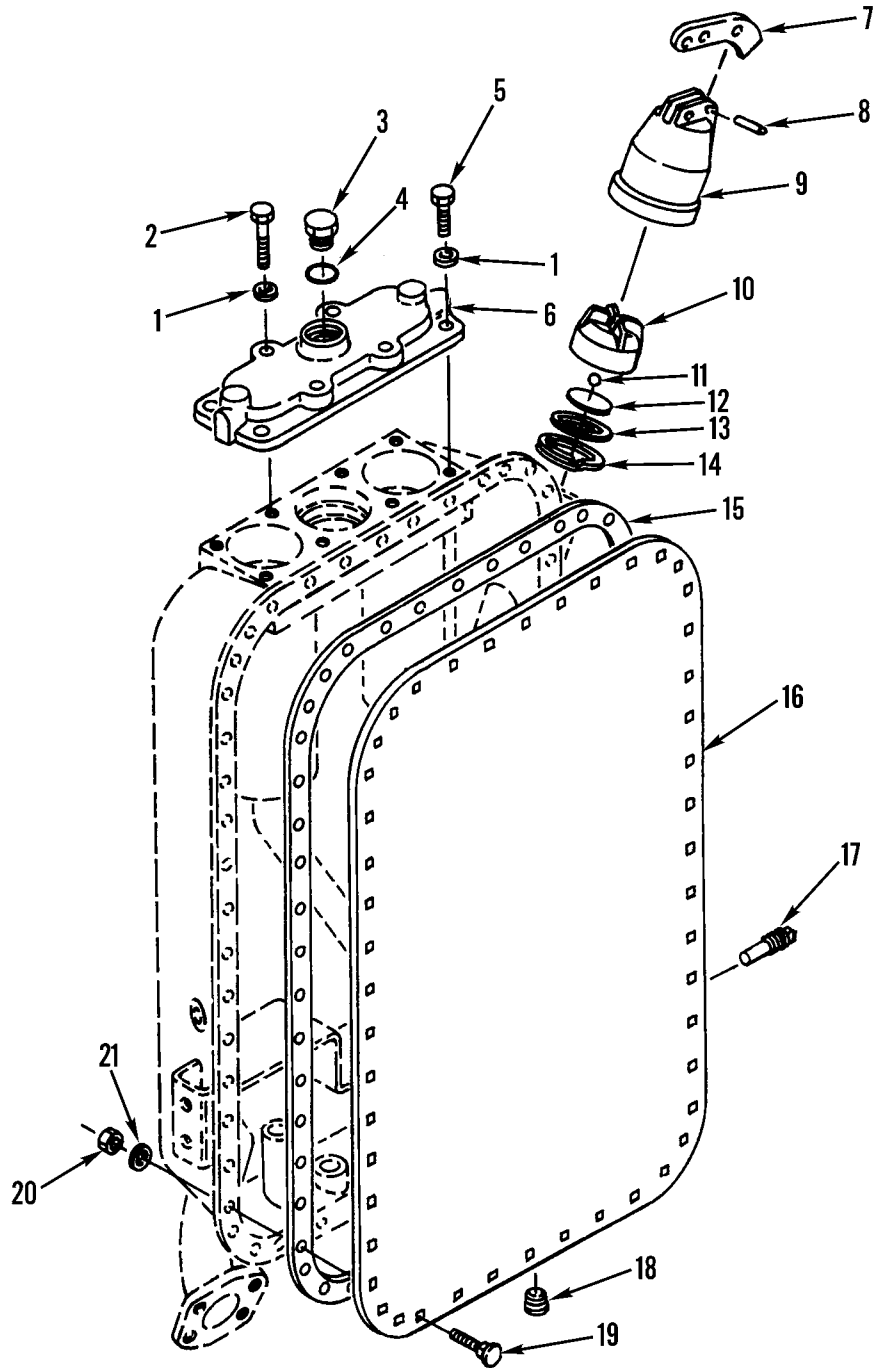

Figure 284. Hydraulic Tank Access Covers

(1) ITEM NO	(2) SMR CODE	(3) NSN	(4) CAGEC	(5) PART NUMBER	(6) DESCRIPTION AND USABLE ON CODES(UOC)	(7) QTY
GROUP 2408 LIQUID TANKS OR RESERVOIRS FIG. 284 HYDRAULIC TANK ACCESS COVERS						
1	PFFZZ	5310008095997	96906	MS27183-17	WASHER, FLAT.....	8
2	PFFZZ	5306008097134	11083	2B0947	BOLT, MACHINE.....	4
3	PFFZZ	5365004725300	11083	9S6130	PLUG, MACHINE THREAD.....	1
UOC:AGP						
3	PFFZZ	5365004764985	11083	9S8010	PLUG, MACHINE THREAD.....	1
UOC:AF9, AGM, AGN, F10						
4	PFFZZ	5331004293542	11083	2S4078	O-RING.....	1
5	PFFZZ	5306004240086	11083	7B3235	BOLT, MACHINE.....	4
6	PFFZZ	4320011679199	11083	6G5118	HOUSING, LIQUID PUMP.....	1
7	PFOZZ	2540011810999	11083	9M7394	LEVER, REMOTE CONTRO.....	1
UOC:AF9, AGP, F10						
8	PFOZZ	5315005325746	11083	1L5072	PIN, STRAIGHT, HEADLE.....	1
UOC:AF9, AGP, F10						
9	PFOZZ	2590011793017	11083	5D1911	COVER, HYDRAULIC CAP.....	1
UOC:AF9, AGP, F10						
10	PFFZZ	2930006358296	11083	7H1447	CAP, FILLER OPENING.....	1
11	PAFZZ	3110000119935	11083	4B9782	BALL, BEARING.....	1
12	PFFZZ	2520010288096	11083	6H5139	PLATE, PRESSURE.....	1
13	PAFZZ	5330008489950	11083	9H6454	GASKET USE WITH 5T5101.....	1
13	PAFZZ	5330011236209	11083	3G0361	GASKET USE WITH P/N 8W5713.....	1
14	PFOZZ	5325005823115	80756	RR-312	RING, RETAINING.....	1
UOC:AF9, AGP, F10						
15	PFFZZ	5330010660681	11083	2D5383	GASKET.....	1
16	PAFZZ	5340011700769	11083	6G5277	COVER, ACCESS.....	1
17	PFFZZ	5365003639900	11083	4B7739	PLUG, MACHINE THREAD.....	1
18	PFFZZ	4730001223969	11083	1B5174	PLUG, PIPE.....	1
19	PFFZZ	5306010951496	11083	1D4677	BOLT, SQUARE NECK.....	48
20	PFFZZ	5310014297859	11083	6V8801	NUT, PLAIN, HEXAGON.....	48
21	PFFZZ	5310001174788	11083	5M2894	WASHER, FLAT.....	48

END OF FIGURE

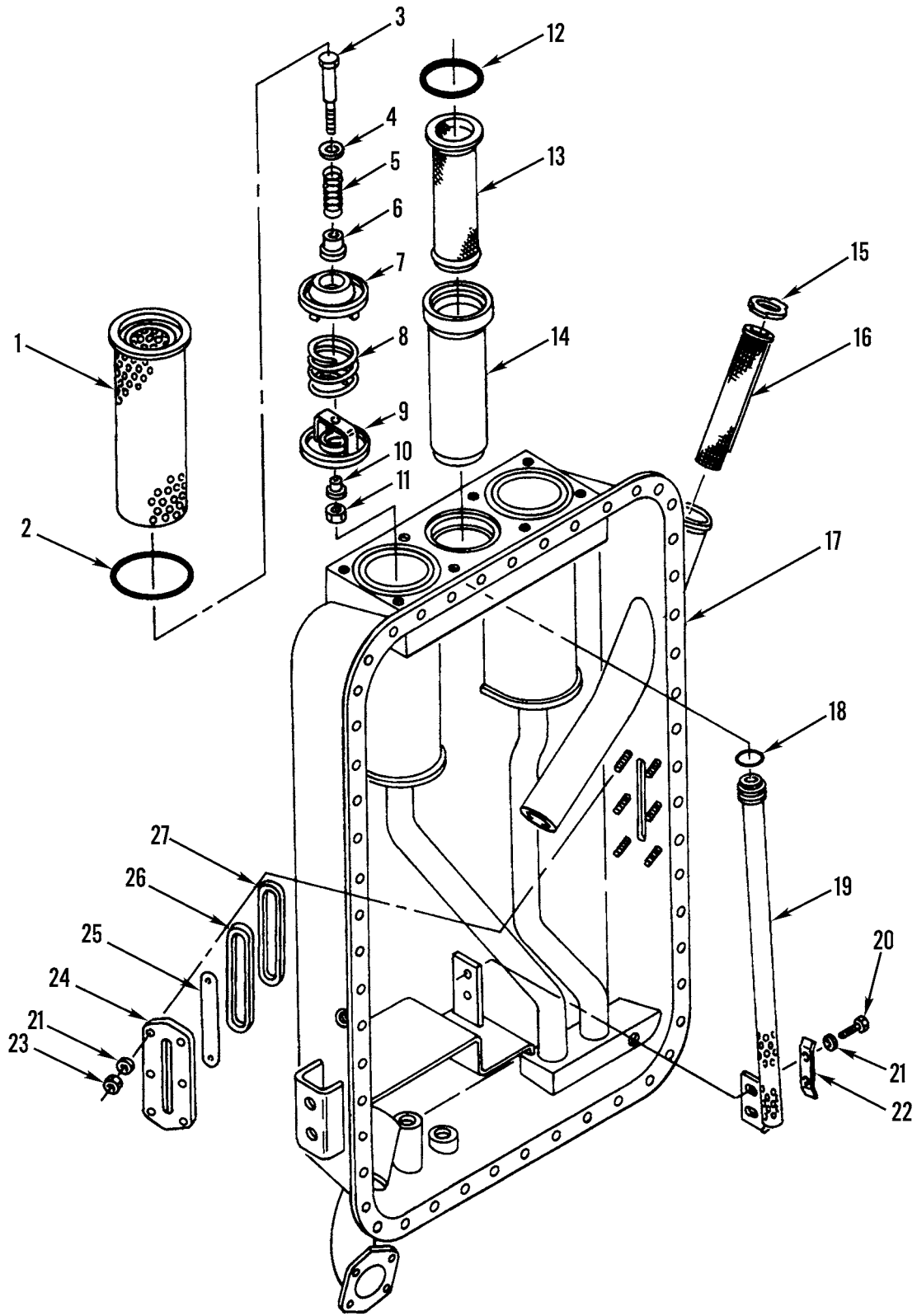

Figure 285. Hydraulic Tank Assembly

(1) ITEM NO	(2) SMR CODE	(3) NSN	(4) CAGEC	(5) PART NUMBER	(6) DESCRIPTION AND USABLE ON CODES(UOC)	(7) QTY
GROUP 2408 LIQUID TANKS OR RESERVOIRS FIG. 285 HYDRAULIC TANK ASSEMBLY						
1	PAFZZ	2910007403593	11083	1R0719	FILTER ELEMENT, FLUI.....	2
2	PCFZZ	5331008590396	09990	2-246N951-75	O-RING.....	2
3	XDFZZ		11083	8D5388	BOLT, SHOULDER.....	2
4	XDFZZ		11083	8D5401	WASHER, RECESSED.....	2
5	PAFZZ	5360010660616	11083	6J8391	SPRING.....	2
6	XDFZZ		11083	9D8538	VALVE, CONTROL.....	2
7	XBFZZ		11083	8D4595	SEAT, VALVE.....	2
8	XDFZZ		11083	2J6133	SPRING.....	2
9	PFFZZ	2530010976758	11083	8D8372	RETAINER ASSEMBLY.....	2
10	PAFZZ	5365010950301	11083	8D5403	SPACER, SLEEVE.....	2
11	PFFZZ	5310010588071	11083	2K4973	LOCKNUT.....	2
12	PCFZZ	5331009413599	81343	AMS3209	O-RING.....	1
13	PFFZZ	4330010955850	11083	8D5489	FILTER ELEMENT, FLUI.....	1
14	PFFZZ	4710011679289	11083	9D8312	TUBE ASSEMBLY, METAL.....	1
15	PFFZZ	5325009549666	80756	RRT212C	RING, RETAINING.....	1
16	PFFZZ	2590010660614	11083	1J9575	STRAINER ASSEMBLY USE WITH 5T5101..	1
16	PFFZZ	4730011650851	11083	9J3047	STRAINER ELEMENT, SE USE WITH P/N 8W5713.....	1
17	PFFZZ		11083	8W5713	TANK, OIL, HYDRAULIC REPLACES 5T5101, MUST REPLACE STRAINER AND GASKET....	1
17	XBFZZ	2590011799962	11083	5T5101	TANK, OIL, HYDRAULIC.....	1
18	PFFZZ	5331009685388	11083	4F8824	O-RING.....	1
19	PAFZZ	4710011734696	11083	5T3885	TUBE ASSEMBLY, METAL.....	1
20	PFFZZ	5306002637301	11083	0L1351	BOLT, MACHINE.....	2
21	PFFZZ	5310001174788	11083	5M2894	WASHER, FLAT.....	8
22	PAFZZ	5340008793056	11083	3H3451	LOCKING PLATE, NUT A.....	1
23	PFFZZ	5310005579414	72962	24-NE-066	NUT, SPECIAL.....	6
24	PAFZZ	2530010626127	11083	6J1079	RETAINER.....	1
25	PFFZZ	9905011671531	11083	8D5016	PLATE, INSTRUCTION.....	1
26	PAFZZ	5325010626128	11083	6J1080	GROMMET.....	1
27	PFFZZ	9340010626129	08805	940	WINDOW, OBSERVATION.....	1

END OF FIGURE

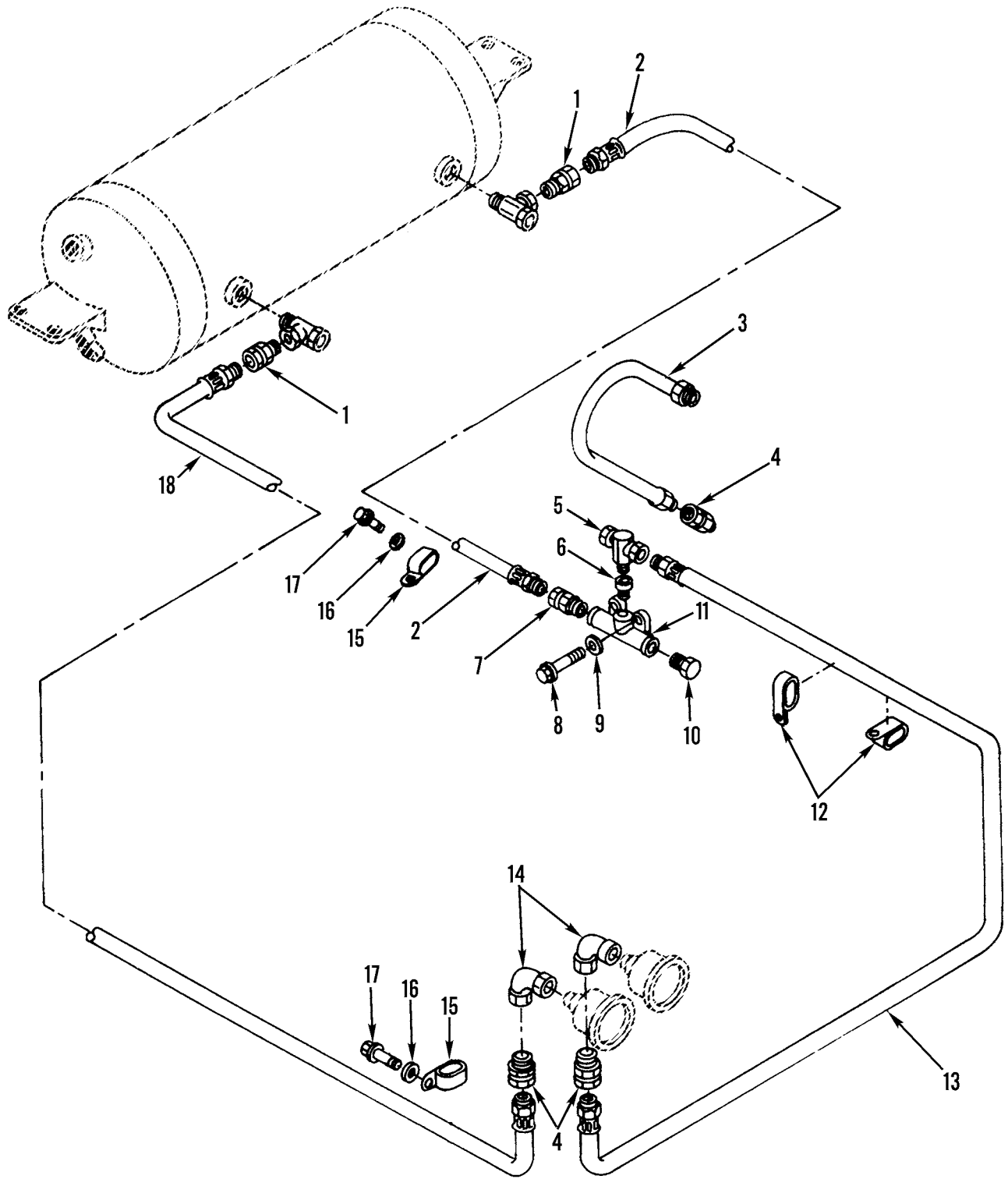

Figure 286. Air Tank-to-Pressure Gages, Lines, and Fittings

(1) ITEM NO	(2) SMR CODE	(3) NSN	(4) CAGEC	(5) PART NUMBER	(6) DESCRIPTION AND USABLE ON CODES(UOC)	(7) QTY
					GROUP 47 GAGES (NON-ELECTRICAL), WEIGHING AND MEASURING DEVICES GROUP 4702 GAGES, MOUNTINGS, LINES, AND FITTINGS FIG. 286 AIR TANK-TO-PRESSURE GAGES, LINES, AND FITTINGS	
1	PFOZZ	4730010518741	11083	2D0193	REDUCER,PIPE.....	2
2	PFOZZ	4720010945153	70434	4GABB-4MB-56.00	HOSE ASSEMBLY,NONME.....	1
3	PFOZZ	4720010633002	73842	4GABB-4MB-27.00	HOSE ASSEMBLY,NONME.....	1
4	PFOZZ	4730010589103	11083	4D2560	REDUCER,PIPE.....	3
5	PFOZZ	4730010950837	11083	3S6115	TEE,PIPE.....	1
6	PFOZZ	4730001930869	19422	BM11352-77	BUSHING,PIPE.....	5
7	PFOZZ	4730002895191	70834	A11584	COUPLING,PIPE.....	1
8	PFOZZ	5306002264825	80204	B1821BH031C075N	BOLT,MACHINE.....	2
9	PFOZZ	5310000814219	96906	MS27183-12	WASHER,FLAT.....	2
10	PFOZZ	4730000892515	11083	5M6213	PLUG,PIPE.....	1
11	PFOZZ	4730005858993	06853	231379	TEE,PIPE.....	1
12	PFOZZ	5342010643819	11083	9M8406	CLIP.....	2
13	PFOZZ	4720010945157	73842	4GABB-4MB-76.00	HOSE ASSEMBLY,NONME.....	1
14	XDOZZ		79470	C3509X2	ELBOW,PIPE.....	2
15	PFOZZ	5940001152684	96906	MS20659-118	TERMINAL,LUG.....	4
					UOC:AF9,AGP,F10	
16	PFOZZ	5310001174788	11083	5M2894	WASHER,FLAT.....	4
17	PFOZZ	5305002528919	11083	0S0509	SCREW,CAP,HEXAGON H.....	4
18	PAOZZ	4720010944457	11083	7D4922	HOSE ASSEMBLY,NONME.....	1

END OF FIGURE

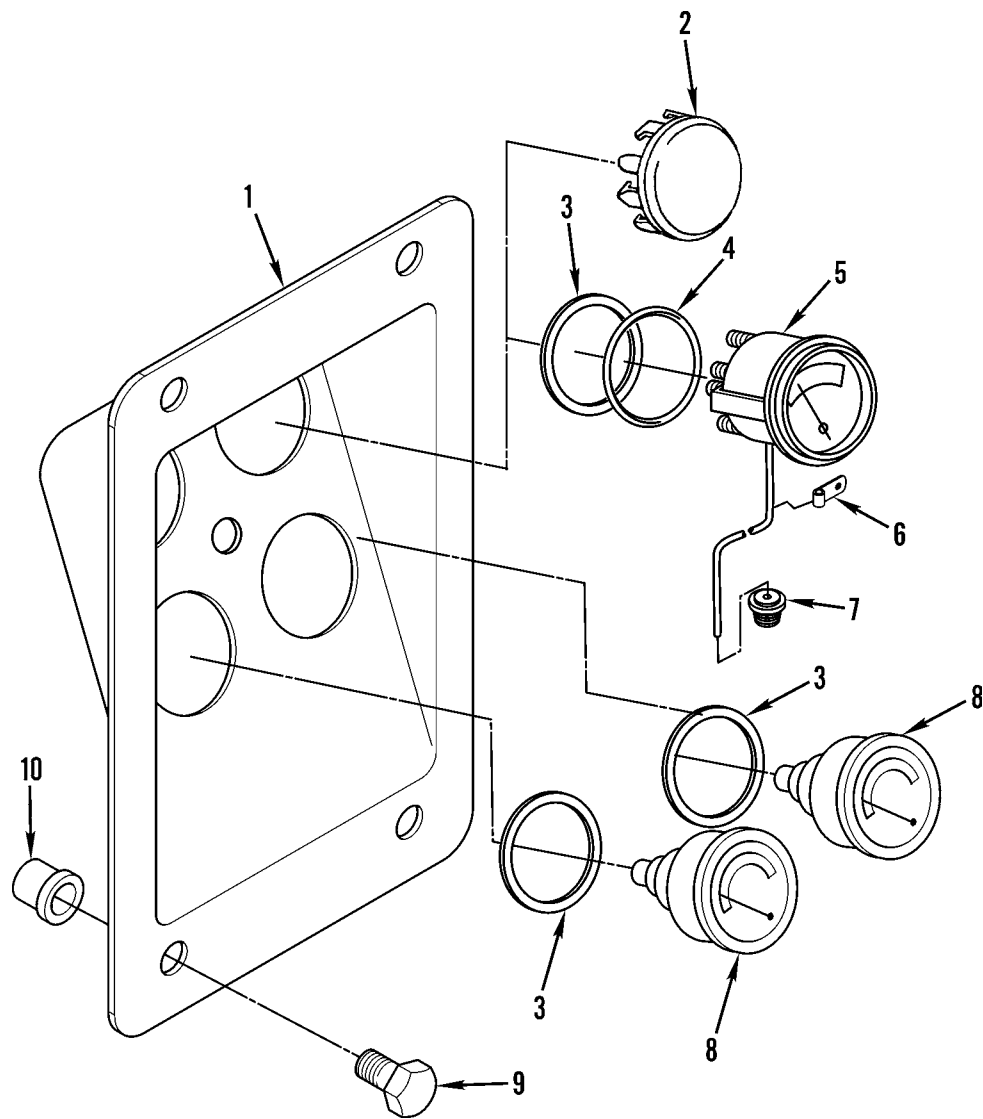

Figure 287. Air Pressure and Temperature Indicator Gages and Mounting

(1) ITEM NO	(2) SMR CODE	(3) NSN	(4) CAGEC	(5) PART NUMBER	(6) DESCRIPTION AND USABLE ON CODES(UOC)	(7) QTY
					GROUP 4702 GAGES, MOUNTINGS, LINES, AND FITTINGS FIG. 287 AIR PRESSURE AND TEMPERATURE INDICATOR GAGES AND MOUNTING	
1	PFOZZ	5975011751084	11083	8W3218	MOUNTING BASE,ELECT.....	1
2	PAOZZ	5340010902356	11083	1L6561	BUTTON,PLUG..... UOC:AGP	1
3	PFOZZ	5330011520601	11083	6V3507	PACKING,PREFORMED..... UOC:AF9,AGM,AGN,F10	3
3	PFOZZ	5330011520601	11083	6V3507	PACKING,PREFORMED..... UOC:AGP	2
4	PFOZZ		11083	0384741	RING..... UOC:AF9,AGM,AGN,F10	1
5	PFOZZ		11083	2005231	INDICATOR..... UOC:AF9,AGM,AGN,F10	1
6	PFOZZ	5342009998389	11083	4D8948	CLIP,SPECIAL..... UOC:AF9,AGM,AGN,F10	1
7	PFOZZ		11083	2143613	ADAPTER..... UOC:AF9,AGM,AGN,F10	1
8	PAOZZ	6620011580973	11083	1W0708	GAGE,PRESSURE,DIAL.....	2
9	PFOZZ	5305000712505	80204	B1821BH025C088N	SCREW,CAP,HEXAGON H.....	4
10	PFOZZ	5310002473360	11083	3D5074	NUT,SLEEVE.....	4

END OF FIGURE

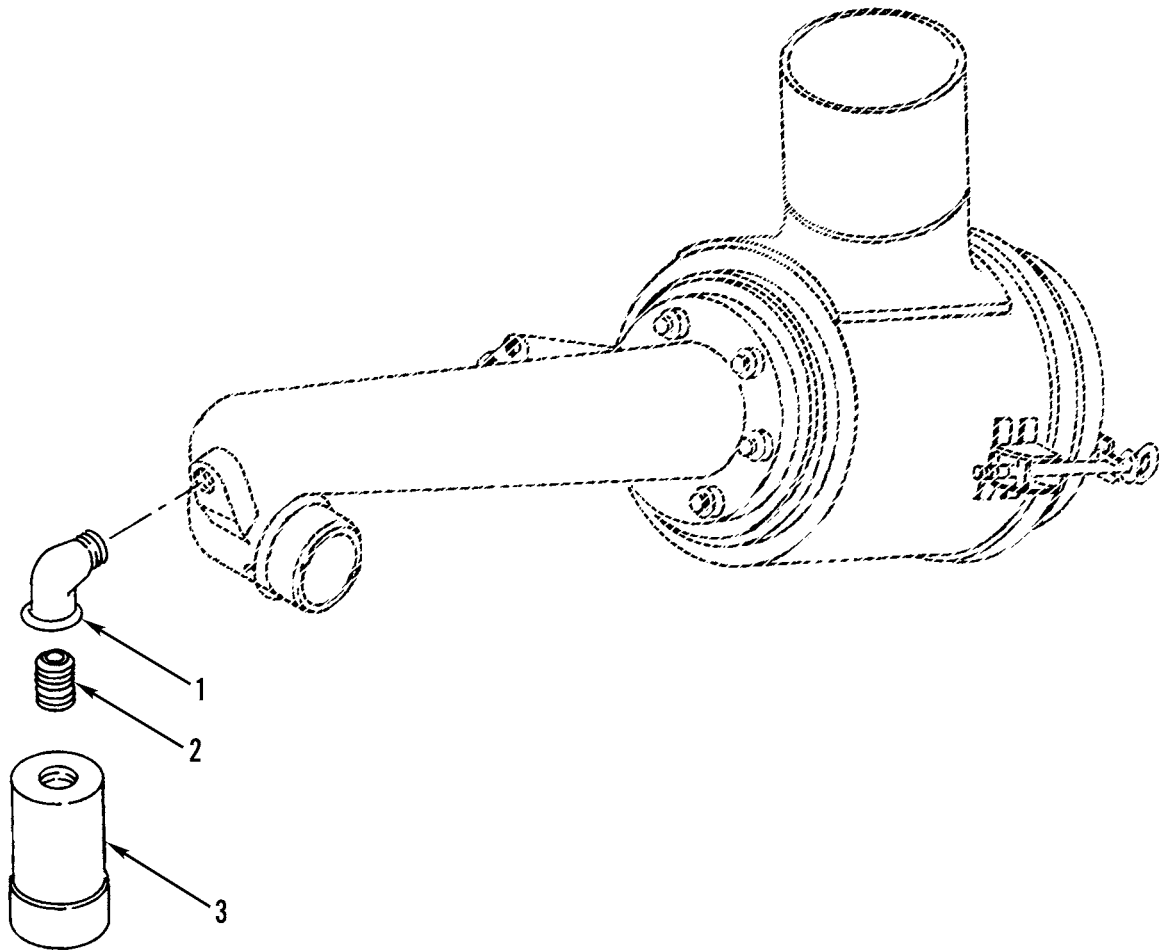

Figure 288. Air Cleaner Indicator and Mounting

(1) ITEM NO	(2) SMR CODE	(3) NSN	(4) CAGEC	(5) PART NUMBER	(6) DESCRIPTION AND USABLE ON CODES(UOC)	(7) QTY
					GROUP 4702 GAGES, MOUNTINGS, LINES, AND FITTINGS FIG. 288 AIR CLEANER INDICATOR AND MOUNTING	
1	PFOZZ	4730008100059	89346	120401	ELBOW,PIPE.....	1
2	PFOZZ	4730001962054	11083	6V1813	NIPPLE,PIPE.....	1
3	PFOZZ	2940011666834	18265	RBX00-2276	INDICATOR,FILTER WA.....	1

END OF FIGURE

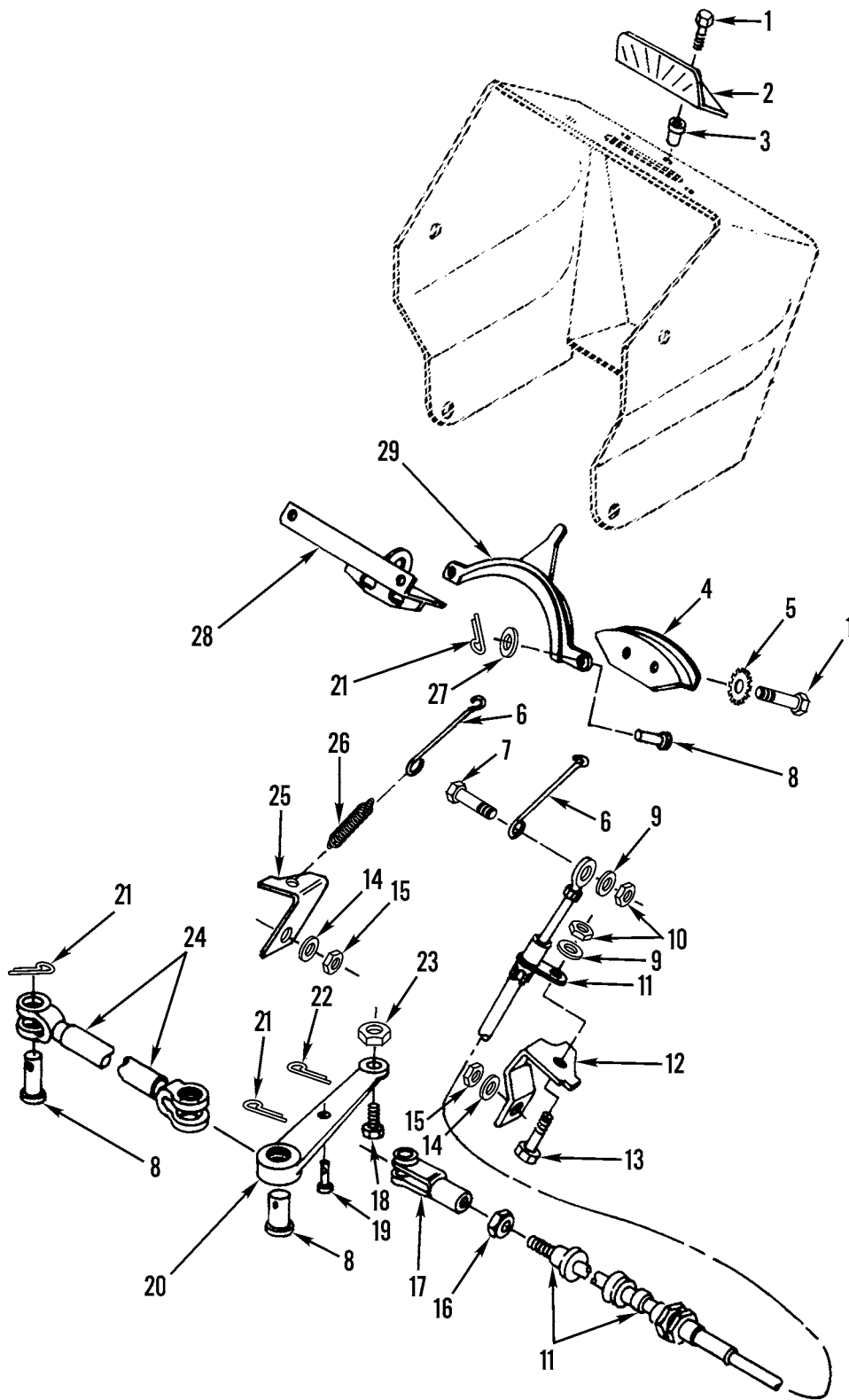

Figure 289. Articulation Indicator, Mounting, Lines, and Fittings

(1) ITEM NO	(2) SMR CODE	(3) NSN	(4) CAGEC	(5) PART NUMBER	(6) DESCRIPTION AND USABLE ON CODES(UOC)	(7) QTY
GROUP 4702 GAGES, MOUNTINGS, LINES, AND FITTINGS FIG. 289 ARTICULATION INDICATOR, MOUNTING, LINES, AND FITTINGS						
1	PFOZZ	5305009931848	96906	MS35207-265	SCREW, MACHINE.....	4
2	PFOZZ	5355011970843	11083	6G9488	DIAL, SCALE.....	1
3	PAOZZ	4730011820743	11083	9D0608	NUT, UNION.....	2
4	PFOZZ	2590011974885	11083	6G4933	BRACKET, INDICATOR.....	1
5	PFOZZ	5310005967691	96906	MS35335-32	WASHER, LOCK.....	2
6	PFOZZ	5340011746176	11083	6G4934	LINK.....	2
7	PFOZZ	5305000712506	80204	B1821BH025C050N	SCREW, CAP, HEXAGON H.....	1
8	PFOZZ	5315010990059	11083	4J5325	PIN, STRAIGHT, HEADED.....	3
9	PFOZZ	5310010512360	11083	5P0537	WASHER.....	2
10	PFOZZ	5310000050779	11083	4L6458	NUT, PLAIN, HEXAGON.....	2
UOC:AF9, AGP, F10						
11	PFOZZ	2590012167765	5S058	56-1663-2031	CONTROL ASSEMBLY, PU.....	1
12	PFOZZ	5340011722801	11083	2G2968	STRAP, RETAINING.....	1
13	PFOZZ	5306002611153	11083	0S1615	BOLT, MACHINE.....	1
14	PFOZZ	5310000814219	96906	MS27183-12	WASHER, FLAT.....	2
15	PFOZZ	5310010687065	11083	5B3180	NUT.....	2
16	PFOZZ	5310006371058	66289	PD115	NUT, PLAIN, HEXAGON.....	1
17	PFOZZ	2590010664571	11083	4H2792	ROD.....	1
18	PFOZZ	5306011703768	11083	2K2882	BOLT, SHOULDER.....	1
19	PFOZZ	2590010664541	11083	6D3908	PIN.....	1
20	PFOZZ	3805011723076	11083	5T2580	LEVER, REMOTE CONTRO.....	1
21	PFOZZ	5315008392326	96906	MS24665-281	PIN, COTTER.....	3
22	PFOZZ	5315008395820	96906	MS24665-134	PIN, COTTER.....	1
23	PFOZZ	5310000443339	19207	443339	NUT, SELF-LOCKING, HE.....	1
24	PFOZZ	5342011697036	11083	8D0222	ROD ASSEMBLY.....	1
25	PFOZZ	5340011699642	11083	2G2969	BRACKET, ANGLE.....	1
26	PAOZZ	5360010664565	11083	9D1058	SPRING.....	1
27	PFOZZ	5310008094058	96906	MS27183-10	WASHER, FLAT.....	1
28	PFOZZ	5340011714005	11083	5T8951	BRACKET, DOUBLE ANGL.....	1
29	PFOZZ	5355011698502	11083	6G4951	POINTER, DIAL.....	1

END OF FIGURE

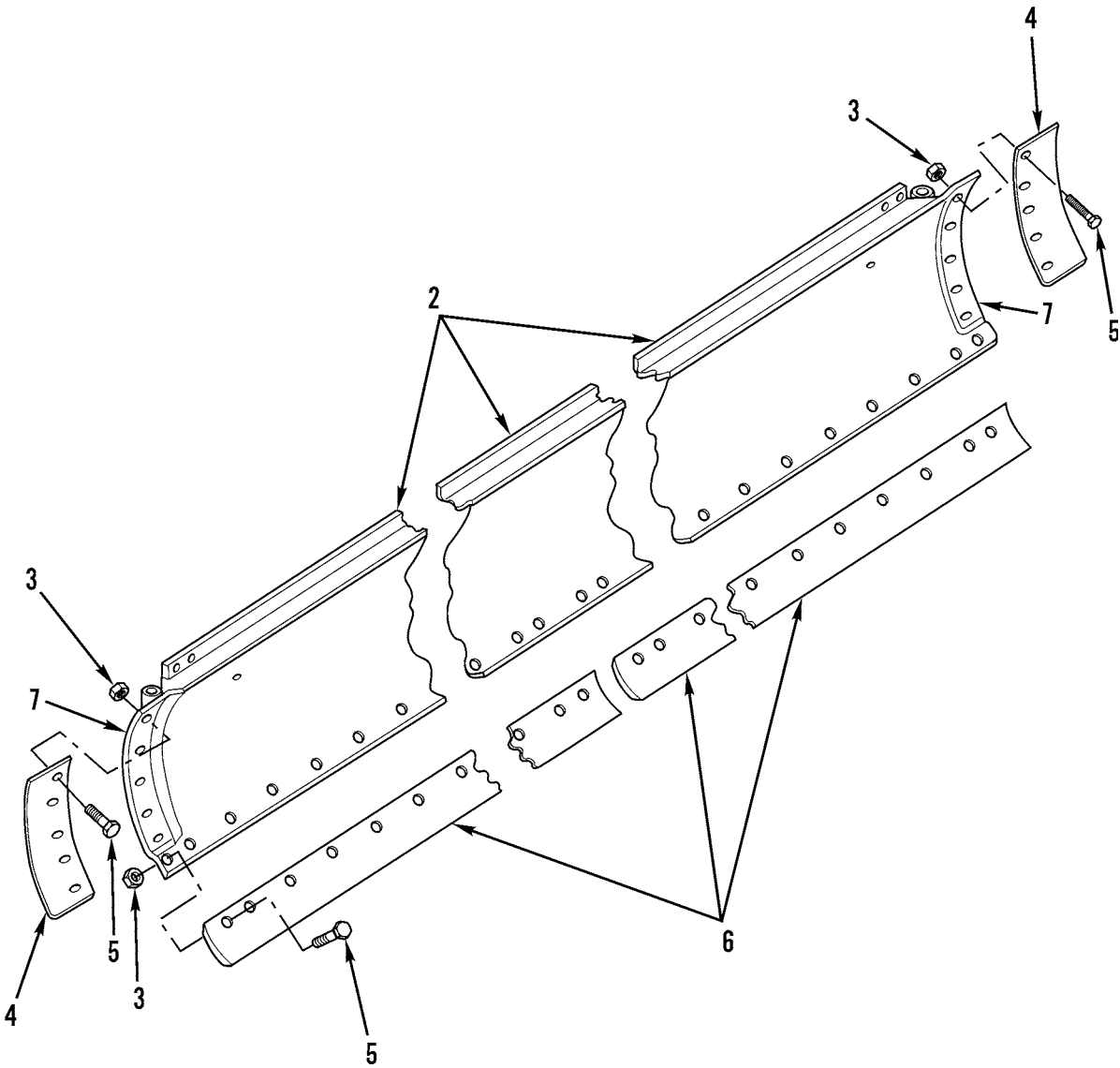
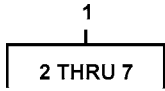

Figure 290. Blade Assembly

(1) ITEM NO	(2) SMR CODE	(3) NSN	(4) CAGEC	(5) PART NUMBER	(6) DESCRIPTION AND USABLE ON CODES(UOC)	(7) QTY
					GROUP 74 CRANES, SHOVELS, AND EARTHMOVING EQUIPMENT COMPONENTS GROUP 7435 MOLDBOARD ASSEMBLY FIG. 290 BLADE ASSEMBLY	
1	A0000		11083	2G6059	BLADE, ANGLEDOZER, EA..... UOC:AGM,AGN,AGP,F10	1
1	A0000		11083	9D0740	BLADE, ANGLEDOZER, EA..... UOC:AF9,AGP,F10	1
2	PFOZZ		11083	8W2770	.BLADE, ANGLEDOZER, EA..... UOC:AF9,AGP,F10	1
2	XAOZZ		11083	5D2219	.BLADE, ANGLEDOZER, EA REPLACED BY 8W2770..... UOC:AF9,AGP,F10	1
3	PAOZZ	5310007638920	96906	MS51967-20	.NUT, PLAIN, HEXAGON.....	36
4	PAOZZ	3805004316561	11083	7D2052	.END BIT, MOLDBOARD USE WITH 5D2219. UOC:AF9,AGP,F10	2
4	PAOZZ	3830014500402	11083	8E5531	.END BIT, MOLDBOARD.....	2
5	PAOZZ	5306002633533	11083	3F5108	.BOLT, SQUARE NECK.....	36
6	PAOZZ	3830004316560	11083	5D9553	.CUTTING EDGE, MOLDBO.....	2
7	PAOZZ	3830004596677	11083	6D1904	.CUTTING EDGE, MOLDBO USE WITH 8E5531.....	2
7	PAOZZ	2990014124631	11083	9W1768	.END BIT, SPECIAL USE WITH 7D2052... UOC:AF9,AGP,F10	2

END OF FIGURE

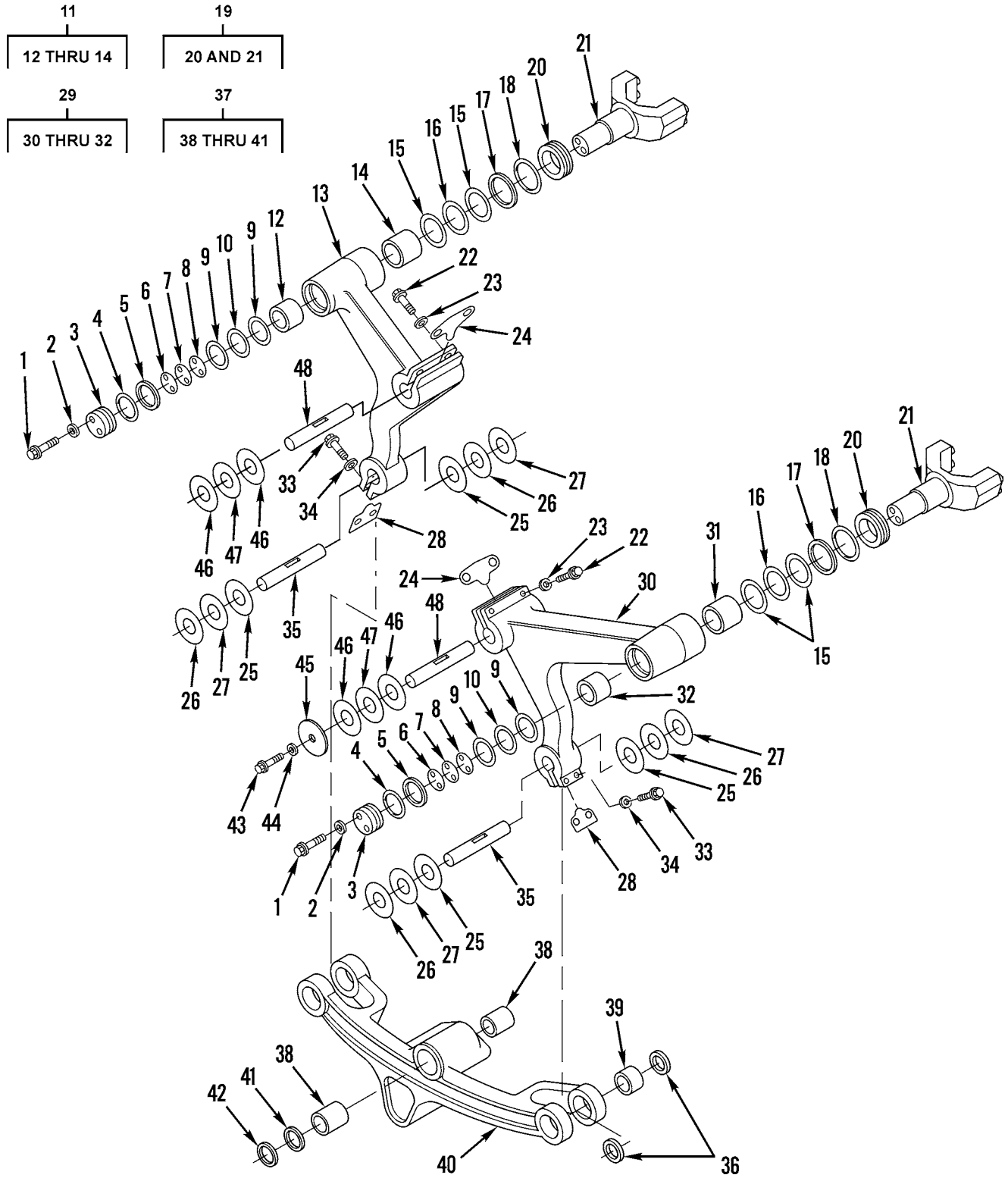

Figure 291. Blade Lift Arm Assemblies

(1) ITEM NO	(2) SMR CODE	(3) NSN	(4) CAGEC	(5) PART NUMBER	(6) DESCRIPTION AND USABLE ON CODES(UOC)	(7) QTY
GROUP 7436 LIFT ARMS AND PIVOT ASSEMBLIES						
FIG. 291 BLADE LIFT ARM ASSEMBLIES						
1	PFFZZ	5306002638978	11083	0S1587	BOLT,MACHINE.....	4
2	PFFZZ	5310008095997	96906	MS27183-17	WASHER,FLAT.....	4
3	PAFZZ	3040011800777	11083	7D8891	PLATE,RETAINING,SHA.....	2
4	PCFZZ	5331000743764	11083	7H2444	O-RING.....	2
5	PAFZZ	5330010951259	11083	7D8884	GASKET.....	2
6	PAFZZ	5365010951301	11083	7D8879	SHIM.....	8
7	PAFZZ	5365010958680	11083	7D8881	SHIM.....	6
8	PAFZZ	5365010958681	11083	7D8882	SPACER,PLATE.....	2
9	PAFZZ	3120010951268	11083	7D8875	BEARING,WASHER,THRU.....	4
10	PAFZZ	3120010978289	09455	LTD4058	BEARING,WASHER,THRU.....	2
11	XBOFF		11083	5T3755	BEARING,SLEEVE.....	1
12	PAFZZ	3120010955791	11083	8D8168	.BEARING,SLEEVE.....	1
13	XAFZZ		11083	5T3752	.ARM, BLADE LIFT.....	1
14	PAFZZ	3120010955786	11083	7D8889	.BEARING,SLEEVE.....	1
15	PAFZZ	3120010956458	11083	7D8878	BEARING,WASHER,THRU.....	4
16	PAFZZ	3120010999066	97613	KTN002	BEARING,WASHER,THRU.....	2
17	PFFZZ	5331008635549	11083	5F0149	O-RING.....	2
18	PAFZZ	5330010951258	11083	7D8883	GASKET.....	2
19	PFFZZ	4320011702542	11083	2G8238	YOKE,HYDRAULIC MOTO.....	2
20	PFOZZ	5310011720959	11083	2G8233	.WASHER,RECESSED.....	1
21	XAOZZ		11083	2G8229	.YOKE.....	1
22	PFFZZ	5305010902241	11083	7F5227	SCREW,CAP,HEXAGON H.....	4
23	PFOZZ	5310011022477	11083	5P8248	WASHER,FLAT.....	8
24	PAOZZ	5340011821862	11083	9D2753	LOCKING PLATE,NUT A.....	2
25	XBOZZ		11083	8D5217	BEARING,WASHER,THRU.....	10
26	PAFZZ	3120010983233	09455	LTD3272	BEARING,WASHER,THRU.....	4
27	PAOZZ	3120010958442	11083	8D5216	BEARING,WASHER,THRU.....	10
28	XDOZZ		11083	5T3754	CLAMP,SYNCHRO.....	1
29	XDOFZ		11083	8W5952	BEARING UNIT,PLAIN.....	1
UOC:AF9,AGP,F10						
30	XAFZZ		11083	5T3751	.ARM, BLADE LIFT.....	1
UOC:AF9,AGP,F10						
31	PAFZZ	3120010955791	11083	8D8168	.BEARING,SLEEVE.....	1
32	PAFZZ	3120010955786	11083	7D8889	.BEARING,SLEEVE.....	1
33	PAOZZ	5305004193410	11083	1D4588	SCREW.....	2
34	PFOZZ	5310010954631	11083	5P8247	WASHER,FLAT.....	4
35	PFOZZ	5315011751153	11083	8D1784	PIN,STRAIGHT,HEADLE.....	2
36	PAOZZ	5330010657151	11083	9D6583	SEAL.....	8
37	AFFFF	3805011744139	11083	8D9849	BAR ASSEMBLY.....	1
38	XDFZZ		11083	9D3311	.BEARING,SLEEVE.....	2
39	PFFZZ	3120010955787	11083	8D6629	.BEARING,SLEEVE.....	4
40	PAFZZ		11083	9D0201	.BAR ASSEMBLY.....	1
41	PFFZZ	5325010951835	81118	NAN275	.RING,RETAINING.....	1
42	PAFZZ	5330010660496	11083	9D6584	SEAL.....	1
43	PFOZZ	5306004550459	11083	9S1366	BOLT,MACHINE.....	1
44	PFFZZ	5310004317239	11083	2M0849	WASHER,FLAT.....	2
45	PFFZZ	5310011720034	11083	2G3984	WASHER,FLAT.....	2
46	XDFZA	3120010956457	11083	7D8874	BEARING,WASHER,THRU.....	8

(1) ITEM NO	(2) SMR CODE	(3) NSN	(4) CAGEC	(5) PART NUMBER	(6) DESCRIPTION AND USABLE ON CODES(UOC)	(7) QTY
47	PAFZZ	3120010990025	09455	LTD4080	BEARING, WASHER, THRU.....	4
48	XDOZZ		11083	8D4689	SHAFT, STRAIGHT.....	2

END OF FIGURE

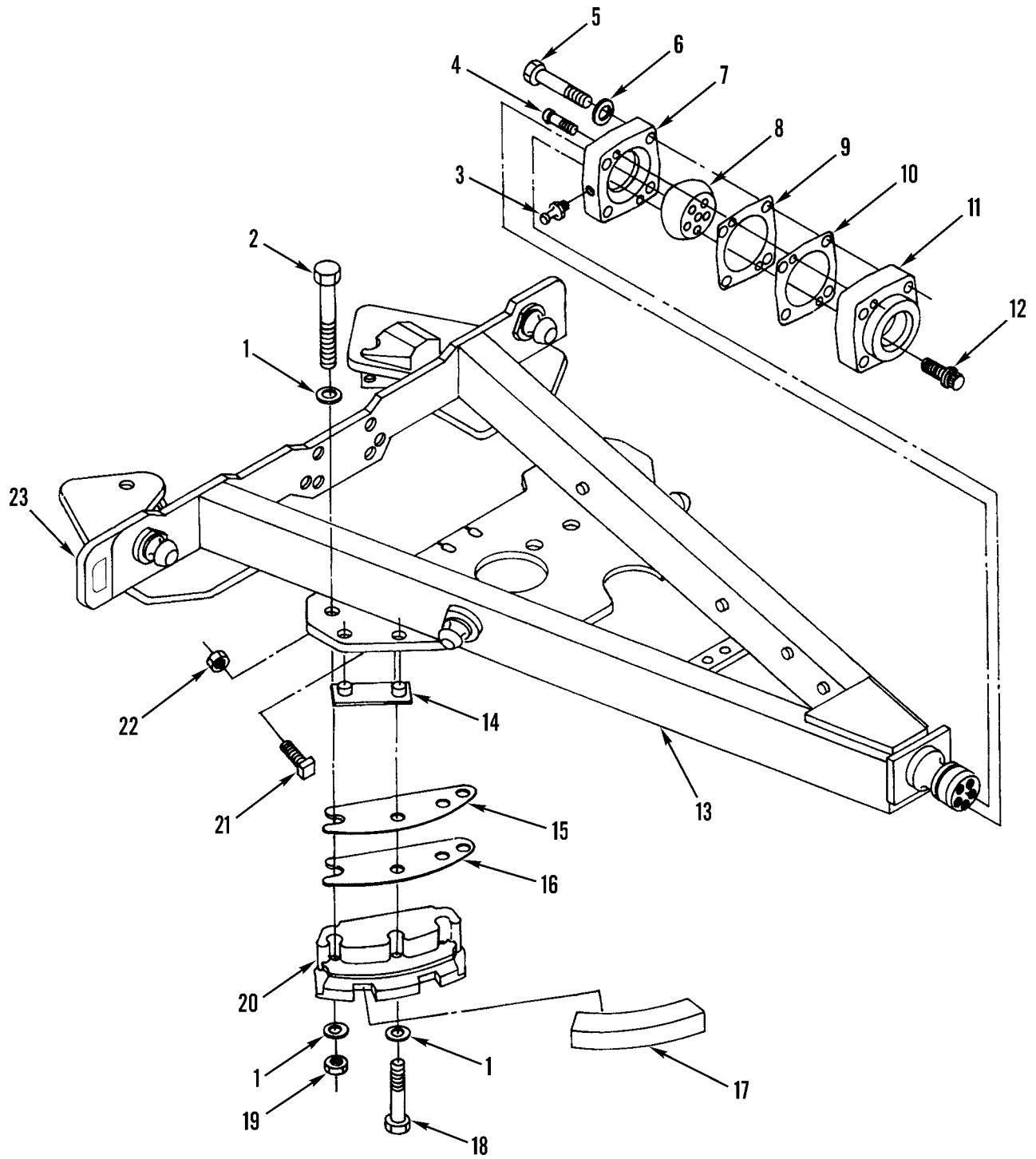

Figure 292. Drawbar Assembly

(1) ITEM NO	(2) SMR CODE	(3) NSN	(4) CAGEC	(5) PART NUMBER	(6) DESCRIPTION AND USABLE ON CODES(UOC)	(7) QTY
GROUP 7438 CIRCLE AND DRAWBAR ASSEMBLY						
FIG. 292 DRAWBAR ASSEMBLY						
1	PFFZZ	5310010949906	11083	5P6652	WASHER, FLAT.....	20
2	PFFZZ	5305006701772	11083	1D4616	SCREW, CAP, HEXAGON H.....	8
3	PFOZZ	4730000504208	96906	MS15003-1	FITTING, LUBRICATION.....	1
4	XDFZZ		11083	2H3764	SCREW, CAP, SOCKET HE.....	2
5	PFFZZ	5305012770451	80204	B1821BH088C475N	SCREW, CAP, HEXAGON H.....	4
6	PFFZZ	5310009499296	78500	1229T1554	WASHER, FLAT.....	4
7	PFOZZ	2540011677094	11083	6G1919	CAP, DRAWBAR PIVOT.....	1
8	PFOZZ	2540011677116	11083	6G5442	COUPLER, DRAWBAR, BAL.....	1
9	PAFZZ	5365010951309	11083	4D3907	SPACER, PLATE.....	4
10	PAFZZ	5365010951303	11083	6D3133	SHIM.....	6
11	PFFZZ	2540011677093	11083	6G1664	ADAPTER, DRAWBAR.....	1
12	PFOZZ	5306011703724	11083	5P8291	BOLT, MACHINE.....	5
13	PFFFF	2540011824467	11083	5R7068	DRAWBAR AND YOKE AS ASSY.....	1
14	PAFZZ	2540012608357	11083	6G4524	STRIP, MOUNTING, DRAW.....	8
15	PAFZZ	5365011703812	11083	6G1914	SPACER, PLATE.....	28
16	PFFZZ	5365011703805	11083	6G1915	SHIM.....	24
17	PFFZZ	3805012808993	11083	6G4525	WEAR STRIP.....	4
18	PFFZZ	5306004369896	11083	3B6753	BOLT, MACHINE.....	4
19	PFFZZ	5310002696340	11083	1K6870	NUT, SELF-LOCKING, HE.....	8
20	PFFZZ	3040011674443	11083	6G4526	SHOE, CIRCLE GUIDE.....	4
21	PFFZZ	5305001648146	11083	4B3604	SETScrew.....	8
22	PFFZZ	5310004114399	80064	K-6643118	PIECE NUT, PLAIN, HEXAGON.....	8
				6		
23	PFOZZ		11083	5R5319	BRACKET, EYE, NONROTA.....	2
UOC:AF9, AGM, F10						

END OF FIGURE

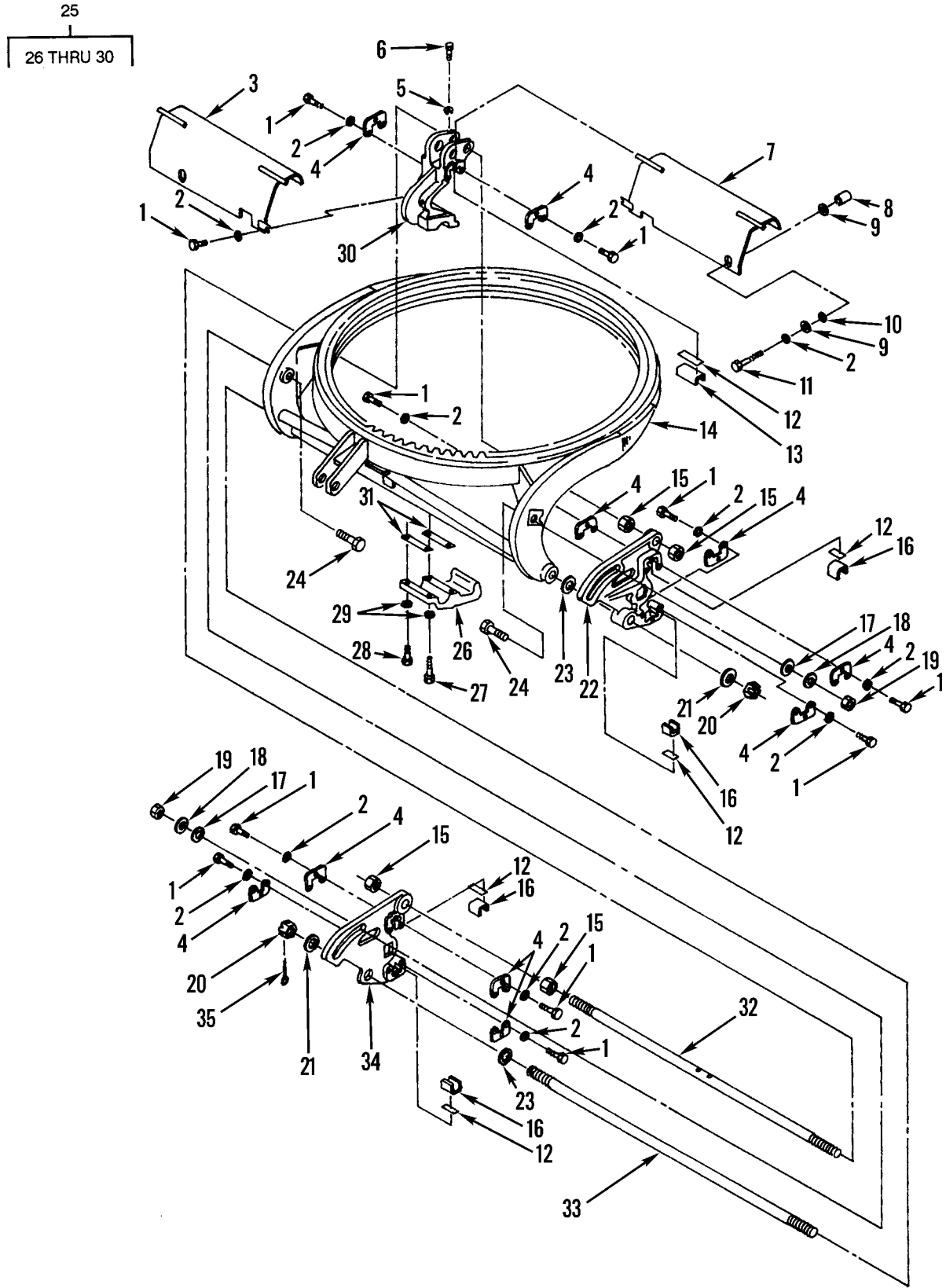

Figure 293. Circle Assembly

(1) ITEM NO	(2) SMR CODE	(3) NSN	(4) CAGEC	(5) PART NUMBER	(6) DESCRIPTION AND USABLE ON CODES(UOC)	(7) QTY
GROUP 7438 CIRCLE AND DRAWBAR ASSEMBLY FIG. 293 CIRCLE ASSEMBLY						
1	PFOZZ	5306008744001	11083	6H1717	BOLT,MACHINE.....	32
					UOC:AF9,AGP,F10	
2	PFOZZ	5310008095997	96906	MS27183-17	WASHER,FLAT.....	34
					UOC:AF9,AGP,F10	
3	PAOZZ	3805011755267	11083	8D5863	GUARD,MECHANICAL DR.....	1
					UOC:AF9,AGP,F10	
4	PAFZZ	5340011786002	11083	6D5415	PLATE,CLIP RETAINER.....	10
4	PAFZZ	2510012161097	11083	8W1749	PLATE,TIP CIRCLE.....	10
					UOC:AF9,AGP,F10	
5	PFFZZ	5310001174788	11083	5M2894	WASHER,FLAT.....	2
					UOC:AF9,AGP,F10	
6	PFFZZ	5306004262932	11083	0S1619	BOLT,MACHINE.....	2
					UOC:AF9,AGP,F10	
7	PAOZZ	3805011755266	11083	8D5862	GUARD,MECHANICAL DR.....	1
					UOC:AF9,AGP,F10	
8	PAFZZ	5365011708781	11083	1H7855	SPACER,SLEEVE.....	2
					UOC:AF9,AGP,F10	
9	PFFZZ	5310003082227	11083	4B5273	WASHER,FLAT.....	6
					UOC:AF9,AGP,F10	
10	PAFZZ	5365011768048	11083	8F4028	SPACER,SLEEVE.....	2
					UOC:AF9,AGP,F10	
11	PFFZZ	5306004550459	11083	9S1366	BOLT,MACHINE.....	2
					UOC:AF9,AGP,F10	
12	PAFZZ	5365010956116	11083	2G3221	SPACER,PLATE.....	5
					UOC:AF9,AGP,F10	
13	PAFZZ	5365013023168	11083	5T8367	SPACER,PLATE.....	1
					UOC:AF9,AGP,F10	
14	XBFZZ	3805011720692	11083	1539359 AND 1533	CIRCLE,DRAWBAR ASSE.....	1
				580	UOC:AF9,AGP,F10	
14	PFFZZ		11083	1539359	CIRCLE,DRAWBAR ASSE REPLACES 6G2900	1
15	PFFZZ	5310004239698	11083	7F0482	NUT,PLAIN,HEXAGON.....	4
					UOC:AF9,AGP,F10	
16	PAFZZ	5340012791258	11083	5T8366	BRACKET,DOUBLE ANGL.....	1
					UOC:AF9,AGP,F10	
17	PFFZZ	5310011713633	11083	0S1822	WASHER,FLAT.....	2
					UOC:AF9,AGP,F10	
18	PFFZZ	3120011761038	11083	7D1446	BEARING,WASHER,THRU.....	2
					UOC:AF9,AGP,F10	
19	PFFZZ	5310010977969	11083	2B2673	NUT,PLAIN,SLOTTED,H.....	2
					UOC:AF9,AGP,F10	
20	PFFZZ	5310010977969	11083	2B2673	NUT,PLAIN,SLOTTED,H.....	2
					UOC:AF9,AGP,F10	
21	PFFZZ	5310002702182	11083	1D0503	WASHER,FLAT.....	2
					UOC:AF9,AGP,F10	
22	PFFZZ	2510015224041	11083	8W4066	BRACKET,MOLDBOARD R.....	1
23	PFFZZ	5310011746043	11083	2K0419	WASHER,FLAT.....	4
					UOC:AF9,AGP,F10	
24	PFFZZ	5306005309235	11083	2A1420	BOLT,MACHINE.....	2

(1) ITEM NO	(2) SMR CODE	(3) NSN	(4) CAGEC	(5) PART NUMBER	(6) DESCRIPTION AND USABLE ON CODES(UOC)	(7) QTY
25	PFFZZ	2510012163094	11083	8W1751	UOC:AF9,AGP,F10 BRACKET ASSEMBLY.....	1
26	XAFZZ		11083	8D5908	UOC:AF9,AGP,F10 .CAP.....	1
27	PFFZZ	5306004263150	11083	1A8537	UOC:AF9,AGP,F10 .BOLT,MACHINE.....	2
28	PFFZZ	5306004550460	11083	8S9092	UOC:AF9,AGP,F10 .BOLT,MACHINE.....	2
29	PFFZZ	5310010954631	11083	5P8247	UOC:AF9,AGP,F10 .WASHER,FLAT.....	4
30	XAFZZ		11083	8W1750	UOC:AF9,AGP,F10 .BRACKET.....	1
31	PAFZZ	5365011737017	11083	5D6644	UOC:AF9,AGP,F10 SPACER,PLATE.....	10
32	PFFZZ	5306011748310	11083	8D5949	UOC:AF9,AGP,F10 ROD,THREADED END.....	1
33	PFFZZ	3040011722708	11083	6G2947	UOC:AF9,AGP,F10 SHAFT,STRAIGHT USE WITH 6G2900.....	1
33	PFFZZ		11083	1533580	UOC:AF9,AGP,F10 SHAFT,STRAIGHT USE WITH 1539359.....	1
34	PFFZZ		11083	8W4067	BRACKET,MOLDBOARD R USE WITH PLATE CAGE: 11083, PN 8W1749.....	1
35	PFFZZ	5315008464297	80205	MS24665-752	PIN,COTTER..... UOC:AF9,AGP,F10	2

END OF FIGURE

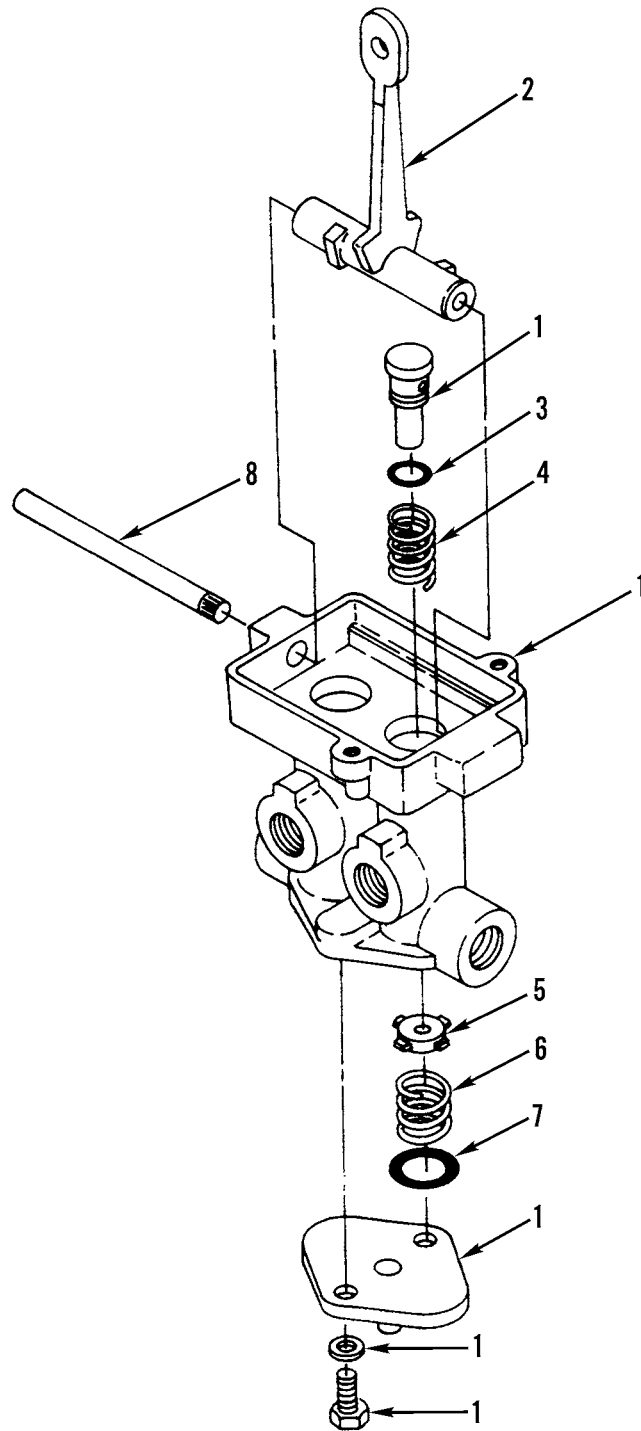
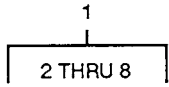

Figure 294. Centershift Lock Valve Assembly

(1) ITEM NO	(2) SMR CODE	(3) NSN	(4) CAGEC	(5) PART NUMBER	(6) DESCRIPTION AND USABLE ON CODES(UOC)	(7) QTY
GROUP 7439 CIRCLE REVERSE DRAWBAR SIDESHIFT AND LIFT MECHANISM FIG. 294 CENTERSHIFT LOCK VALVE ASSEMBLY						
1	PAOFF	2530011871230	06853	289112	VALVE,SAFETY RELIEF.....	1
2	PFFZZ	3040011691991	11083	6G1148	.LEVER,REMOTE CONTRO.....	1
3	PCFZZ	5331005913112	11083	5F9144	.O-RING.....	2
4	PFFZZ	5360008520840	06853	234833	.SPRING,HELICAL,COMP.....	2
5	PFFZZ	2540011615140	06840	249534	.VALVE,UNLATCH,FIFTH.....	2
6	PFFZZ	5360009770780	06853	235729	.SPRING,HELICAL,COMP.....	2
7	PFFZZ	5330004705727	11083	2S4663	.GASKET.....	2
8	PFFZZ	5315011582145	06853	241547	.PIN,STRAIGHT,KNURLE.....	1

END OF FIGURE

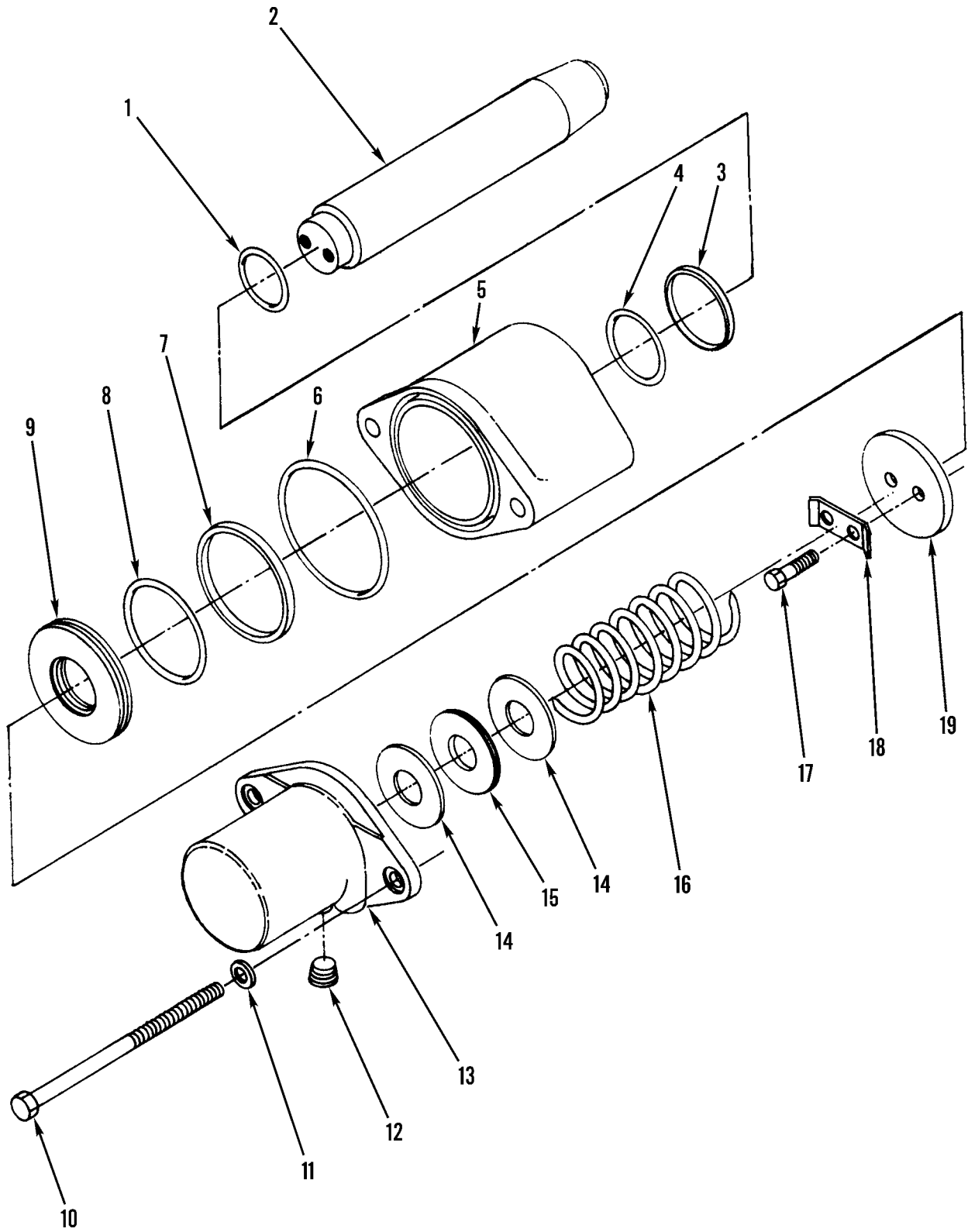

Figure 295. Centershift Lock Assembly

(1) ITEM NO	(2) SMR CODE	(3) NSN	(4) CAGEC	(5) PART NUMBER	(6) DESCRIPTION AND USABLE ON CODES(UOC)	(7) QTY
GROUP 7439 CIRCLE REVERSE DRAWBAR SIDESHIFT AND LIFT MECHANISM FIG. 295 CENTERSHIFT LOCK ASSEMBLY						
1	PCFZZ	5331000409789	11083	6F0711	O-RING.....	1
2	PFFZZ	5315011698520	11083	8D9786	PIN, SHOULDER, HEADLE.....	1
3	PFFZZ	5330010948707	11083	8D1791	GASKET.....	2
4	PFFZZ	5331010951254	11083	6D7889	O-RING.....	2
5	PAFZZ	3040011674456	11083	9D4441	HOUSING, MECHANICAL.....	1
6	PCFZZ	5331005931161	11083	2H9247	O-RING.....	1
7	PAFZZ	5330010951257	11083	9D5064	GASKET.....	1
8	PFFZZ	5331008487540	11083	9F7283	O-RING.....	1
9	PFFZZ	3805010945195	11083	9D4447	PISTON, LOCK, GRADER,.....	1
10	PFFZZ	5305010951243	11083	5P1895	SCREW, CAP, HEXAGON H.....	2
11	PFFZZ	5310004317244	11083	2S5658	WASHER, FLAT.....	2
12	PFFZZ	4730002782965	96906	MS27769-3	PLUG, PIPE.....	1
13	PFFZZ	3040011677129	11083	9D4442	HOUSING, MECHANICAL.....	1
14	PAFZZ	3120010951267	11083	8D1777	BEARING, WASHER, THRU.....	2
15	PAFZZ	3120010987289	09455	LTD2458	BEARING, WASHER, THRU.....	1
16	PAFZA	5360010950286	11083	1D4753	SPRING, HELICAL, COMP.....	1
17	PFFZZ	5305010269518	11083	0S1571	SCREW, CAP, HEXAGON H.....	2
18	PFFZZ	5340004238146	11083	OTO329	LOCKING PLATE, NUT A.....	1
19	PFFZZ	5340011688685	11083	9D4443	COVER, ACCESS.....	1

END OF FIGURE

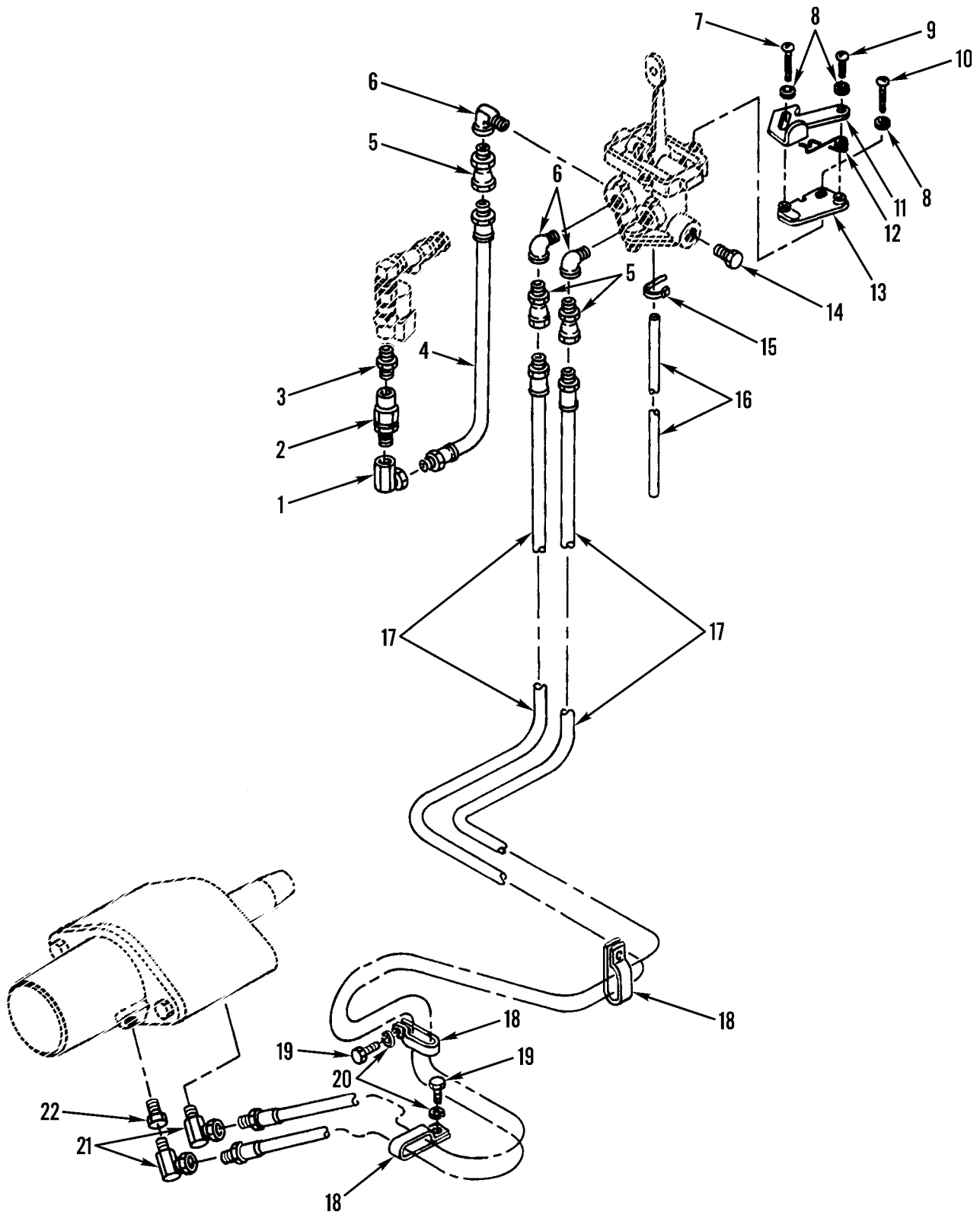

Figure 296. Centershift Lock and Lock Valve Lines and Fittings

(1) ITEM NO	(2) SMR CODE	(3) NSN	(4) CAGEC	(5) PART NUMBER	(6) DESCRIPTION AND USABLE ON CODES(UOC)	(7) QTY
GROUP 7439 CIRCLE REVERSE DRAWBAR SIDESHIFT AND LIFT MECHANISM FIG. 296 CENTERSHIFT LOCK AND LOCK VALVE LINES AND FITTINGS						
1	PFOZZ	4730011714405	11083	4D4267	ELBOW, PIPE.....	1
2	XDOZZ		06853	229603	VALVE, CHECK.....	1
3	PFOZZ	4730002778289	90805	CD120-0724	NIPPLE, PIPE.....	1
4	PAOZZ	4720007669779	40152	564693	HOSE ASSEMBLY, NONME.....	1
5	PFOZZ	4730010589103	11083	4D2560	REDUCER, PIPE.....	3
6	PFOZZ	4730008100059	89346	120401	ELBOW, PIPE.....	3
7	PFOZZ	5305010665197	11083	4B8626	SCREW, MACHINE.....	1
8	PFOZZ	5310001435722	04998	WA1248	WASHER, FLAT.....	3
9	PFOZZ	5305000119774	11083	4B1227	SCREW, MACHINE.....	1
10	PFOZZ	5305010589101	11083	4B1232	SCREW.....	1
11	PFOZZ	5340011722627	11083	2G1537	BRACKET, ANGLE.....	1
12	PFOZZ	5360010647454	11083	2G1536	SPRING.....	1
13	PFOZZ	2590010647453	11083	2G1535	BASE.....	1
14	PFOZZ	4730009247886	11083	5M6214	PLUG, PIPE.....	1
15	PAOZZ	2920010589099	11083	3S2093	STRAP.....	3
16	MOOZZ		11083	5P5636-24	HOSE, NONMETALLIC MAKE FROM HOSE P/ N 5P5636.....	1
17	PFOZZ	4720010950839	11083	7D6095	HOSE ASSEMBLY, NONME.....	2
18	PFOZZ	5340010589143	11083	5K8451	CLIP.....	5
19	PFOZZ	5305002528919	11083	0S0509	SCREW, CAP, HEXAGON H.....	2
20	PFOZZ	5310006379541	96906	MS35338-46	WASHER, LOCK.....	2
21	PFOZZ	4730002892370	11083	5H4778	ELBOW, PIPE.....	2
22	PFOZZ	4730010659111	79470	103-20013	ADAPTER, STRAIGHT, PI.....	1

END OF FIGURE

1
2 THRU 14

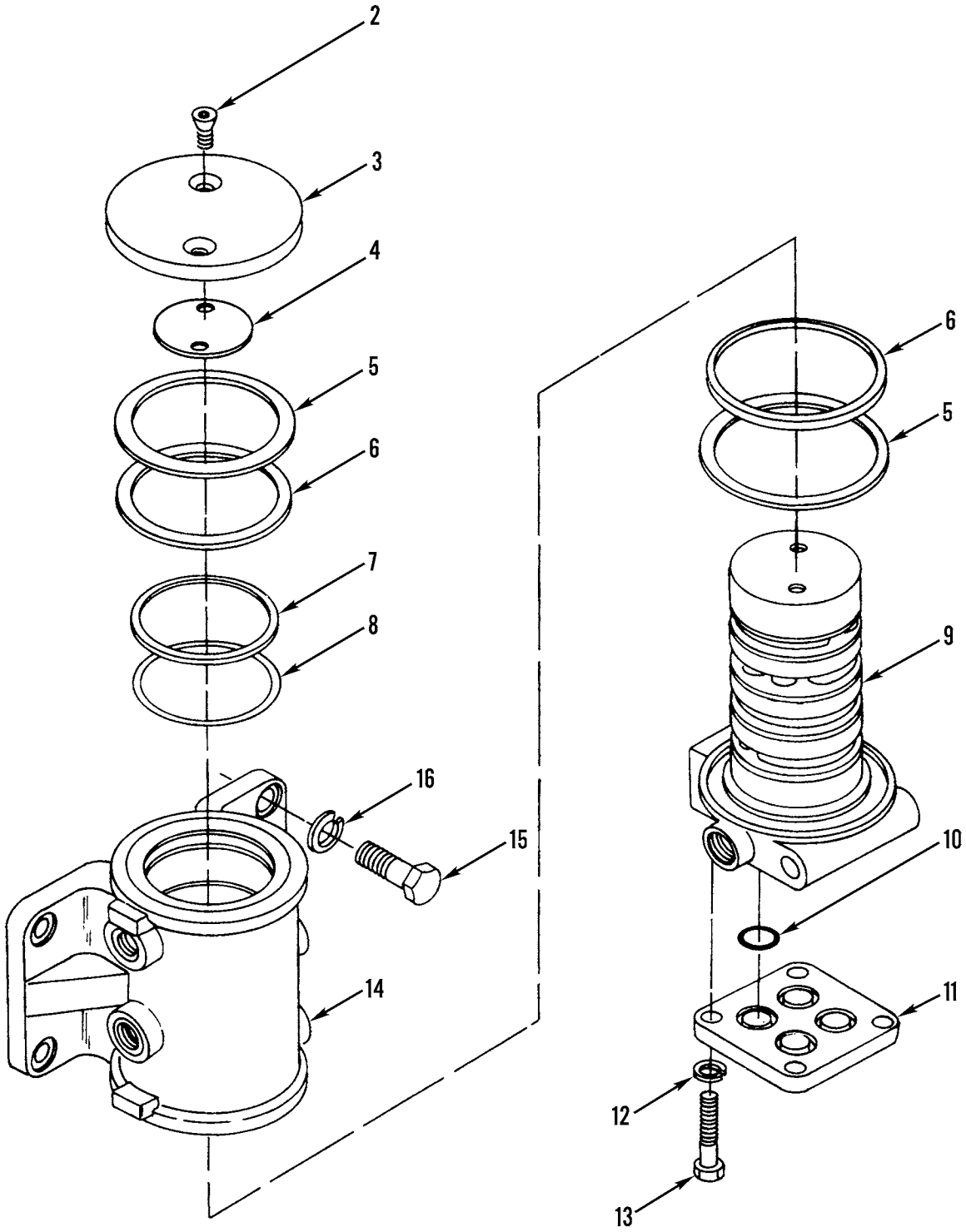

Figure 297. Circle Drive Swivel Assembly

(1) ITEM NO	(2) SMR CODE	(3) NSN	(4) CAGEC	(5) PART NUMBER	(6) DESCRIPTION AND USABLE ON CODES(UOC)	(7) QTY
GROUP 7439 CIRCLE REVERSE DRAWBAR SIDESHIFT AND LIFT MECHANISM FIG. 297 CIRCLE DRIVE SWIVEL ASSEMBLY						
1	XBOFF	4730011834650	11083	8J0384	SWIVEL ASSEMBLY, GRA.....	1
1	PFOFF		11083	1731011	SWIVEL ASSEMBLY.....	1
2	PFFZZ	5305010955696	11083	4K1493	.SCREW,CAP, SOCKET HE USE WITH 8J0384.....	2
2	PFFZZ	5305000712069	11083	5P2566	.SCREW,CAP, HEXAGON H.....	6
3	PAFZZ	5340011835919	11083	8J0380	.COVER, ACCESS USE WITH 8J0384.....	1
3	PAFZZ		11083	1731009	.COVER, ACCESS.....	1
4	PAFZZ	5365010647710	11083	5J1246	.SHIM.....	6
5	PAFZZ	5330010647457	11083	4J9964	.SEAL.....	2
6	PAFZZ	5330010647462	11083	8J2330	.SEAL USE WITH 8J0384.....	2
6	PAFZZ		11083	1731007	.SEAL.....	2
7	PAFZZ	5330010647463	11083	8J2331	.SEAL.....	7
8	PCFZZ	5331009413599	02697	2-244C873-70	.O-RING.....	7
9	PAFZZ	2590011811934	11083	8J0386	.ROTOR BODY, SWIVEL.....	1
10	PCFZZ	5331005931192	11083	3H0107	.O-RING.....	4
11	PFFZZ	2510011811932	11083	2230580	.COVER.....	1
12	PFFZZ	5310010980624	11083	8T4223	.WASHER, FLAT.....	4
12	PFFZZ	5310005845272	96906	MS35338-48	.WASHER, LOCK USE WITH 8J0384.....	4
13	PFFZZ	5306011279361	11083	0S1585	.BOLT, MACHINE USE WITH 8J0384.....	4
14	XAFZZ	2590011811933	11083	8J0385	.BODY, SWIVEL.....	1
14	PFFZZ		11083	9T5603	.HOUSING, MECHANICAL.....	1
15	PFOZZ	5305007247222	80204	B1821BH063C200N	SCREW, CAP, HEXAGON H USE WITH 8J0384	4
15	PFOZZ	5306004263080	11083	1A5822	BOLT, MACHINE.....	4
16	PFOZZ	5310008095997	96906	MS27183-17	WASHER, FLAT.....	4
16	PFOZZ	5310000455001	96906	MS35340-50	WASHER, LOCK USE WITH 8J0384.....	4

END OF FIGURE

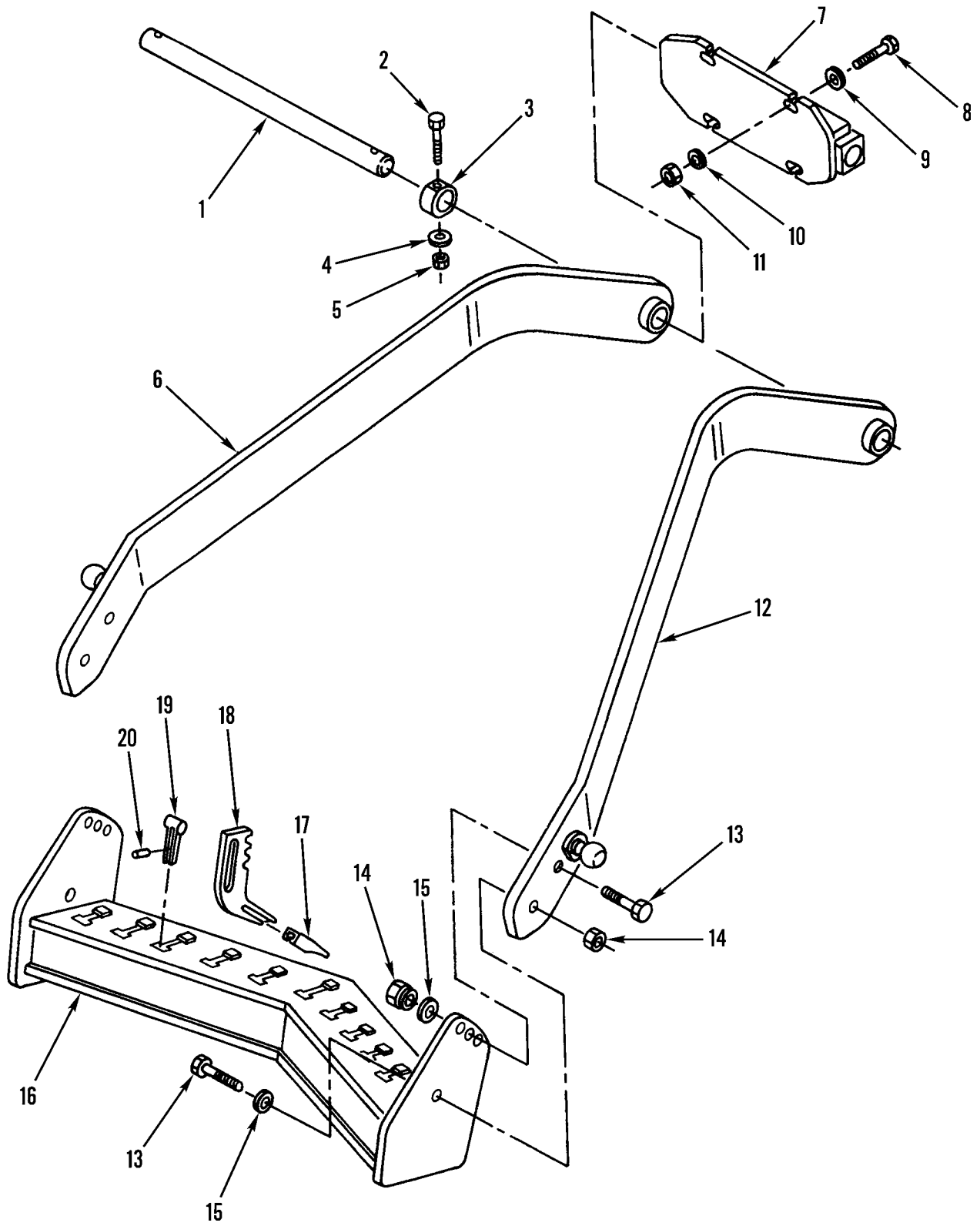

Figure 298. Scarifier Assembly

(1) ITEM NO	(2) SMR CODE	(3) NSN	(4) CAGEC	(5) PART NUMBER	(6) DESCRIPTION AND USABLE ON CODES(UOC)	(7) QTY
GROUP 7440 SCARIFIER ASSEMBLY						
FIG. 298 SCARIFIER ASSEMBLY						
1	XDOZZ		11083	2G7309	SHAFT, STRAIGHT.....	1
2	PFOZZ	5305011075161	11083	0L2315	SCREW, CAP, HEXAGON H.....	2
3	XDOZZ		11083	5B0577	COLLAR, SHAFT.....	2
4	PFOZZ	5310008095997	96906	MS27183-17	WASHER, FLAT.....	2
5	XDOZZ		11083	7X3374	NUT, PLAIN, HEXAGON.....	2
6	XDOZZ		11083	2G4337	DRAWBAR ASSEMBLY.....	1
7	PFOZZ		11083	2G4348	BRACKET, EYE, NONROTA.....	1
UOC:AF9, AGM, AGN						
7	PFOZZ	3040011925939	11083	5R6393	BOLSTER ASSEMBLY.....	1
UOC:AF9, AGP, F10						
8	PFOZZ	5306004263404	11083	1D4610	BOLT, MACHINE.....	4
9	PFOZZ	5310010953329	11083	2V0936	WASHER, FLAT.....	4
10	PFOZZ	5310011664420	11083	6V2360	WASHER, FLAT.....	1
UOC:AF9, AGP, F10						
11	PFOZZ	5310007638921	96906	MS51967-23	NUT, PLAIN, HEXAGON.....	4
12	XDOZZ		11083	2G4338	CONNECTING LINK, RIG.....	1
13	PFOZZ	5305010954612	11083	8H4040	SCREW, CAP, HEXAGON H.....	4
14	PFOZZ	5310002326058	11083	3D4904	NUT, SELF-LOCKING, HE.....	4
15	PFOZZ	5310010951537	11083	3S1349	WASHER, FLAT.....	8
16	XDOZZ		11083	2G4332	SCARIFIER, ROAD GRAD.....	1
17	PAOZZ	3830000847481	11083	6Y5230	SHANK-TOOTH, SURFACE.....	11
18	PAOZZ	3830005324504	11083	1957218	SHANK-TOOTH, SURFACE.....	11
19	PAOZZ	5315010351353	11083	5K1459	PIN, HOLDER, TOOTH.....	11
20	PAOZZ	5365011744657	11083	5K1458	BUSHING, NONMETALLIC.....	11

END OF FIGURE

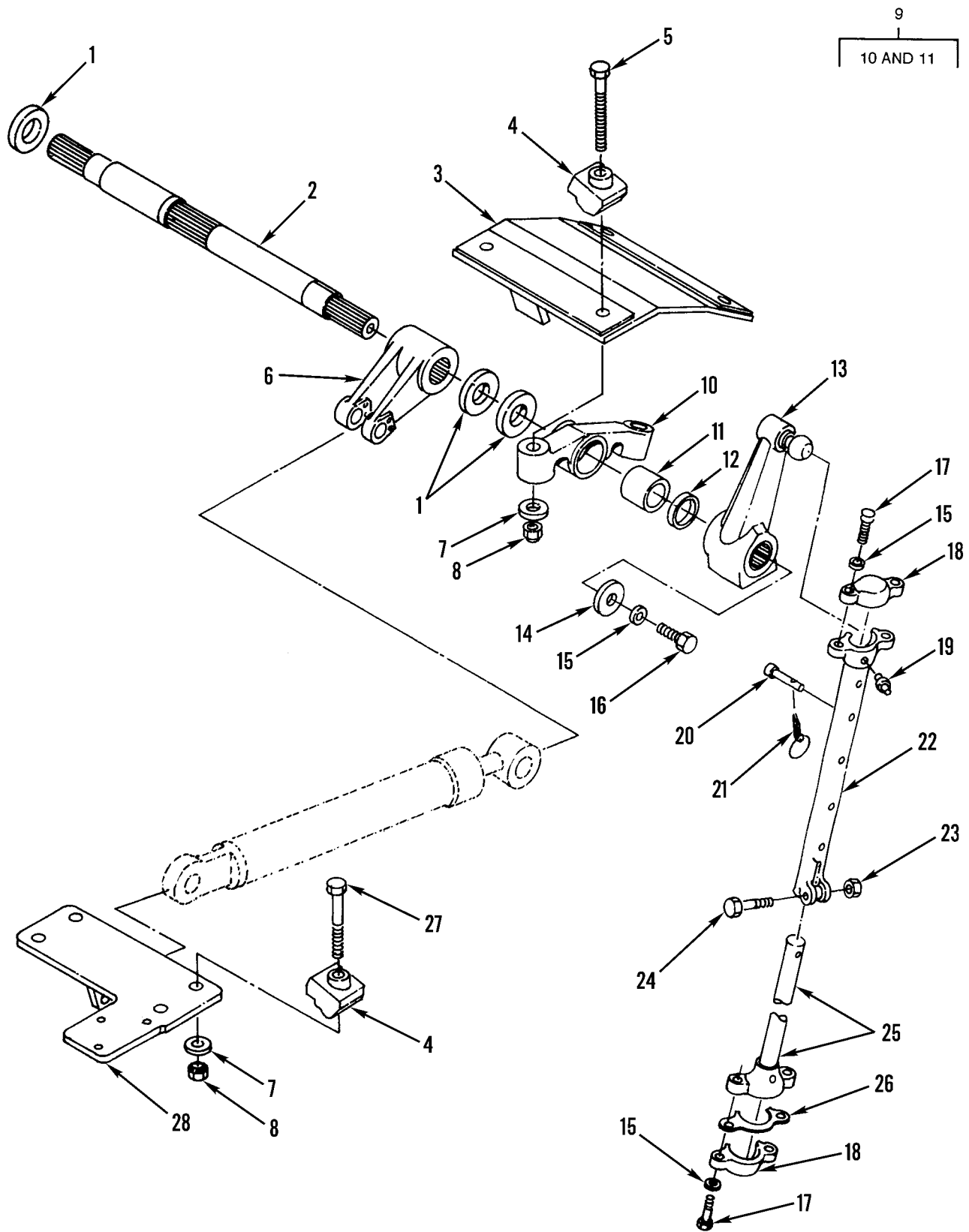

Figure 299. Scarifier Actuating Assembly

(1) ITEM NO	(2) SMR CODE	(3) NSN	(4) CAGEC	(5) PART NUMBER	(6) DESCRIPTION AND USABLE ON CODES(UOC)	(7) QTY
GROUP 7441 SCARIFIER ACTUATING						
FIG. 299 SCARIFIER ACTUATING						
ASSEMBLY						
1	PFOZZ	5310011721980	11083	8W0679	WASHER, FLAT.....	3
2	PFOZZ	3040011699692	11083	6G7746	SHAFT, STRAIGHT.....	1
3	PAOZZ	2510011741264	11083	6G1089	PLATE ASSEMBLY.....	1
4	XDOZZ		11083	6G3651	BLOCK, SCARIFIER.....	8
5	PFOZZ	5305010953964	11083	9M3742	SCREW, CAP, HEXAGON H.....	4
6	PFOZZ		11083	8X0557	LEVER, REMOTE CONTRO.....	1
7	PFOZZ	5310010951537	11083	3S1349	WASHER, FLAT.....	12
8	PFOZZ	5310002326058	11083	3D4904	NUT, SELF-LOCKING, HE.....	8
9	XDOFZ		11083	8W0663	BRACKET, EYE, ROTATIN.....	2
10	XAFZZ		11083	8W0664	. BRACKET.....	1
11	PAFZZ	3120010664562	26124	SG5581-056	. BEARING, SLEEVE.....	1
12	PAOZA	5330010664568	11083	9D6591	SEAL.....	4
13	XDOZZ		11083	8D0212	ARM ASSEMBLY, SCARIF.....	2
14	PAOZZ	5310010664698	11083	5D5652	WASHER.....	2
15	PFOZZ	5310011022477	11083	5P8248	WASHER, FLAT.....	10
16	PFOZZ	5306008146588	11083	0S1626	BOLT, MACHINE.....	2
17	PFOZZ	5306004263139	11083	1A8063	BOLT, MACHINE.....	8
18	PFOZZ	3805003741191	11083	6F6992	CAP, BALL JOINT.....	4
19	PFOZZ	4730000504208	96906	MS15003-1	FITTING, LUBRICATION.....	4
20	PFOZZ	5315011710748	11083	5D8161	PIN, STRAIGHT, HEADED.....	2
21	PFOZZ	5315010960203	99984	7637	PIN, STRAIGHT, HEADLE.....	2
22	PFOZZ	4820011699765	11083	7D2196	SLEEVE, DIRECTIONAL.....	2
23	PFOZZ	5310000761505	11083	1B4208	NUT, PLAIN, HEXAGON.....	2
24	PFOZZ	5305004500417	11083	1A0224	SCREW, MACHINE.....	2
25	PFOZZ	3805011694956	11083	9D5516	ROD, PISTON, LINEAR A.....	2
26	PAOZZ	5365004238104	11083	7F1327	SPACER, PLATE.....	32
27	PFOZZ	5305010954612	11083	8H4040	SCREW, CAP, HEXAGON H.....	4
28	XDOZZ		11083	2G6503	BRACKET, EYE, ROTATIN.....	1

END OF FIGURE

(1) ITEM NO	(2) SMR CODE	(3) NSN	(4) CAGEC	(5) PART NUMBER	(6) DESCRIPTION AND USABLE ON CODES(UOC)	(7) QTY
GROUP 94 REPAIR KITS						
GROUP 9401 REPAIR KITS						
FIG. KITS						
PAFZZ	4310000048267	11083	1S9874		PARTS KIT,COMPRESSO.....	1
					GASKET (1) 181-11	
					GASKET (1) 181-7	
					GASKET (2) 181-25	
					O-RING (1) 181-33	
					PARTS KIT,COMPRESSO(1) 181-44	
PAFZZ	5961004510812	16764	1971672		SEMICONDUCTOR DEVIC.....	1
					PARTS KIT,ENGINE GE(1) 54-27	
PAFZZ	2920004276422	16764	1971675		PARTS KIT,DIODE,ALT.....	1
					PARTS KIT,ENGINE GE(1) 54-27	
PAHZZ	2835011554535	11083	2W0716		KIT,TURBOCHARGER.....	1
					LOCKING PLATE,NUT A(2) 36-20	
					NUT,PLAIN,EXTENDED (1) 36-7	
					RING,PISTON (1) 36-22	
					SEAL RING,METAL (1) 36-12	
					SPACER,RING (1) 36-15	
PAHZZ	2815011957346	11083	2W6091		RING SET,PISTON.....	4
					RING,PISTON (4) 8-3	
					RING,PISTON (4) 8-1	
					RING,PISTON (4) 8-2	
PAFZZ	5330010958509	11083	3G1708		SEAL KIT.....	1
					GASKET (1) 238-16	
					O-RING (1) 235-10	
					O-RING (2) 238-15	
					O-RING (2) 238-8	
					O-RING (2) 238-6	
					O-RING (5) 239-5	
					O-RING (2) 239-14	
					O-RING (1) 239-25	
					O-RING (1) 239-30	
					O-RING (1) 239-20	
					O-RING (1) 239-15	
					RING (7) 239-8	
					SEAL (3) 239-3	
					SEAL (1) 239-31	
					SEAL,PLAIN (1) 238-13	
					SEAL,PLAIN (7) 239-10	
PAHZZ	5330011286854	11083	4W0452		SEAL ASSEMBLY PART OF KIT P/N 1383069.....	1
					SEAL,PLAIN ENCASED (1) 5-2	
PFHZZ	5330011440406	11083	5P8768		GASKET SET.....	6
					GASKET (4) 3-4	
					PACKING,PREFORMED (12) 3-6	
PAFZZ	5330011554519	11083	5P9419		GASKET AND SEAL SET.....	1
					UOC:AGM,AGN,AGP,F10	
					GASKET (1) 28-51	
					GASKET (1) 28-54	
					GASKET (1) 30-41	

(1) ITEM NO	(2) SMR CODE	(3) NSN	(4) CAGEC	(5) PART NUMBER	(6) DESCRIPTION AND USABLE ON CODES(UOC)	(7) QTY
					GASKET (1) 30-52	
					GASKET (1) 30-55	
					GASKET (1) 42-25	
					GASKET (1) 29-30	
					GASKET (1) 31-57	
					GASKET AND SEAL SET(1) 29-29	
					GASKET AND SEAL SET(1) 31-54	
					O-RING (1) 24-58	
					O-RING (1) 28-79	
					O-RING (4) 31-41	
					O-RING (1) 31-25	
					O-RING (1) 24-47	
					O-RING (2) 38-20	
					PACKING, PREFORMED (1) 31-60	
					SEAL (1) 28-74	
					SEAL (1) 28-75	
					SEAL (1) 28-56	
					SEAL (1) 28-67	
					SEAL, PLAIN ENCASED (1) 28-69	
					SEAL, PLAIN ENCASED (2) 28-70	
					SEAL, RING (1) 24-59	
PAFZZ	4320012049896	11083	2084836		PARTS KIT,CENTRIFUG.....	1
					GASKET (1) 49-31	
					GASKET (1) 49-12	
					O-RING (1) 50-1	
PAFZZ	2920000607252	19207	5702745		PARTS KIT,ELECTRICA.....	1
					DRIVE ASSEMBLY (1) 60-27	
PAFZZ	4320012672065	11083	2402016		PARTS KIT,SEAL REPL.....	1
					GASKET (1) 280-5	
					GASKET (1) 277-9	
					GASKET (1) 277-10	
					O-RING (1) 280-9	
					O-RING (1) 277-13	
					RETAINER, PACKING (1) 280-10	
					RETAINER, PACKING (1) 277-14	
					RING (1) 280-13	
					RING (1) 277-17	
					SEAL (1) 280-11	
					SEAL (1) 280-7	
					SEAL (1) 277-16	
					SEAL (1) 277-11	
					SEAL, PLAIN (1) 280-6	
PAHZZ	5330011616240	11083	1383069		GASKET AND SEAL SET.....	1
					GASKET (1) 7-1	
					SEAL ASSEMBLY (1) KIT-	
					SEAL, PLAIN ENCASED (1) 5-2	
PAHZZ	5330011602349	11083	6V2248		GASKET KIT.....	1
					GASKET (1) 2-16	
					GASKET (1) 2-21	
					GASKET (1) 2-1	
					GASKET (1) 14-7	
					NUT, SPECIAL (1) 9-2	

(1) ITEM NO	(2) SMR CODE	(3) NSN	(4) CAGEC	(5) PART NUMBER	(6) DESCRIPTION AND USABLE ON CODES(UOC)	(7) QTY
					O-RING (1) 1-6	
					O-RING (1) 2-5	
					O-RING (1) 51-17	
					O-RING (1) 52-4	
					O-RING (1) 24-14	
					SEAL,PLAIN ENCASED (1) 51-27	
PAFZZ	5330011179336	11083	6V2525		GASKET SET.....	1
					GASKET (1) 4-17	
					GASKET (1) 49-31	
					GASKET (1) 49-12	
					GASKET (1) 49-24	
					GASKET (1) 23-4	
					O-RING (1) 4-20	
					PACKING,PREFORMED (1) 12-4	
					SEAL,PLAIN (12) 4-22	
					SEAL,PLAIN (12) 4-21	
					SEAL,RING (1) 15-13	
PAHZZ	5330011657732	11083	6V2934		GASKET KIT.....	1
					GASKET (1) 4-17	
					GASKET (1) 11-4	
					GASKET (1) 23-4	
					GASKET (1) 49-31	
					GASKET (1) 49-12	
					GASKET (1) 49-24	
					GASKET (2) 21-2	
					GASKET (1) 23-5	
					GASKET PLATE (1) 3-3	
					O-RING (1) 4-20	
					O-RING (1) 10-13	
					SEAL,PLAIN (12) 4-22	
					SEAL,PLAIN (12) 4-21	
					SEAL,RING (1) 15-13	
PFHZZ	5330011600577	11083	6V2935		GASKET KIT.....	1
					GASKET (1) 13-8	
					GASKET (1) 15-19	
					GASKET (1) 15-5	
					GASKET (1) 13-1	
					GASKET (1) 13-3	
					LOCK PLATE (1) 15-10	
					LOCKING PLATE NUT (1) 15-6	
					LOCK (2) 15-17	
					SEAL,RING (1) 15-13	

END OF FIGURE

(1) ITEM NO	(2) SMR CODE	(3) NSN	(4) CAGEC	(5) PART NUMBER	(6) DESCRIPTION AND USABLE ON CODES(UOC)	(7) QTY
GROUP 95 GENERAL USE STANDARDIZED PARTS						
GROUP 9501 BULK MATERIEL						
FIG. BULK						
1	PAOZZ	4720013387719	11083	5P6009	HEAT SINK TUBE.....	V
2	PAOZA	4720010627159	11083	5P0767	HOSE.....	V
3	PAOZZ	4720010937331	11083	5P1442	HOSE, NONMETALLIC.....	V
4	PAOZZ	4720010953446	11083	5P1293	HOSE, NONMETALLIC.....	V
5	PAOZZ	4720011033697	11083	5P1260	HOSE, NONMETALLIC.....	V
6	PAOZZ	4720010948159	11083	5P5636	HOSE, NONMETALLIC.....	V
7	PAOZZ	4720013318722	11083	6V5651	HOSE, NONMETALLIC.....	V
8	PAOZZ	4720001985808	11083	1650017	HOSE, NONMETALLIC.....	V
9	PAOZZ	4720010664587	11083	1650016	HOSE, NONMETALLIC.....	V
10	PAOZZ	4720010516773	11083	1650020	HOSE, NONMETALLIC.....	V
11	PAOZZ	4720002316285	11083	5P1265	HOSE, PREFORMED.....	V
12	PAOZZ	4720010269540	11083	5P2094	HOSE, PREFORMED.....	V
13	PAOZZ	5970013007305	11083	5P6008	INSULATION SLEEVING.....	V
14	PAFZZ	5640012021771	11083	6V2689	INSULATION SLEEVING.....	V
15	PAOZZ	9390013367090	11083	6V6969	NONMETALLIC SPECIAL.....	V
16	PAFZZ	5330013338284	11083	5P9909	RUBBER STRIP.....	V
17	PAOZZ	5330013327547	11083	5P5926	RUBBER STRIP.....	V
18	PAOZZ	5330010983458	11083	5P5673	RUBBER STRIP.....	V
19	PAOZZ	5330012059431	11083	5P5648	SEAL SPECIAL SHAPE.....	V
20	PAOZZ	5330011288991	11083	5P5768	SEAL, NONMETALLIC SP.....	V
21	PAFZZ	5330010949144	11083	5P5960	SEAL, NONMETALLIC SP.....	V
22	PAOZZ	5330012776101	11083	6V1392	SEAL, SPECIAL.....	V
23	PAOZZ	4720011465898	24161	4040	TUBING, NONMETALLIC.....	V
UOC: AGP						
24	PAOZZ	4720012679343	30327	44-PP	TUBING, NONMETALLIC.....	V
25	PAOZZ	4720011033700	11083	5P5630	TUBING, NONMETALLIC.....	V
26	PAOZZ	4720014338805	11083	5P6011	TUBING, NONMETALLIC.....	V
27	PAOZZ	6145007267275	81349	M16878/3BMGO	WIRE, ELECTRICAL.....	V

END OF FIGURE

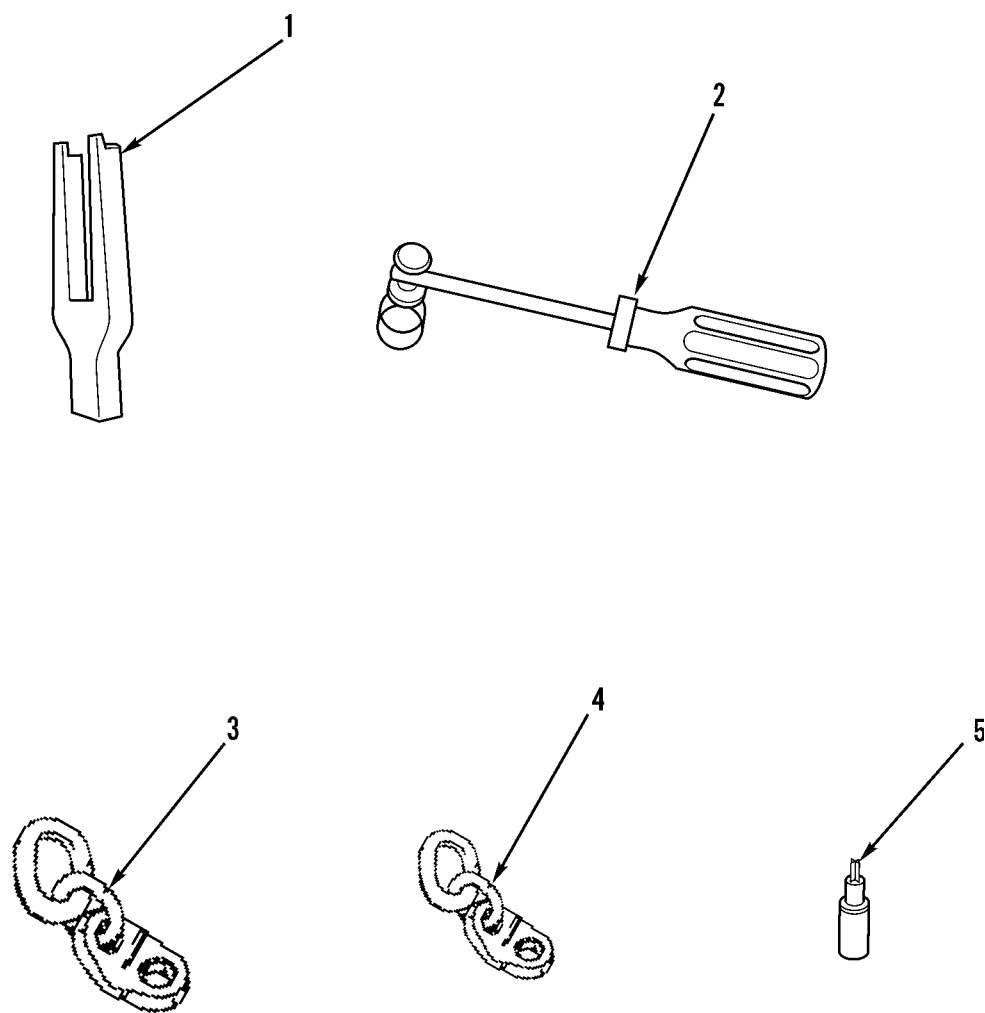

Figure 300. Unit Special Tools

(1) ITEM NO	(2) SMR CODE	(3) NSN	(4) CAGEC	(5) PART NUMBER	(6) DESCRIPTION AND USABLE ON CODES(UOC)	(7) QTY
GROUP 26 TOOLS AND TEST EQUIPMENT						
GROUP 2604 SPECIAL TOOLS						
FIG. 300 UNIT SPECIAL TOOLS						
1	PEOZZ	3805004239746	11083	6B3260	TOOTH REMOVING, SCAR.....	
2	PEOZZ		11083	5H4845	INSTALLER TOOL, SEAL.....	
3	PEOZZ	5340014761734	11083	1387574	BRACKET, LINK.....	
4	PEOZZ	5120014511401	11083	1387575	BRACKET, LINK.....	
5	PEOZZ		11083	1943532	DRIVER BIT, T-15 TOR.....	

END OF FIGURE

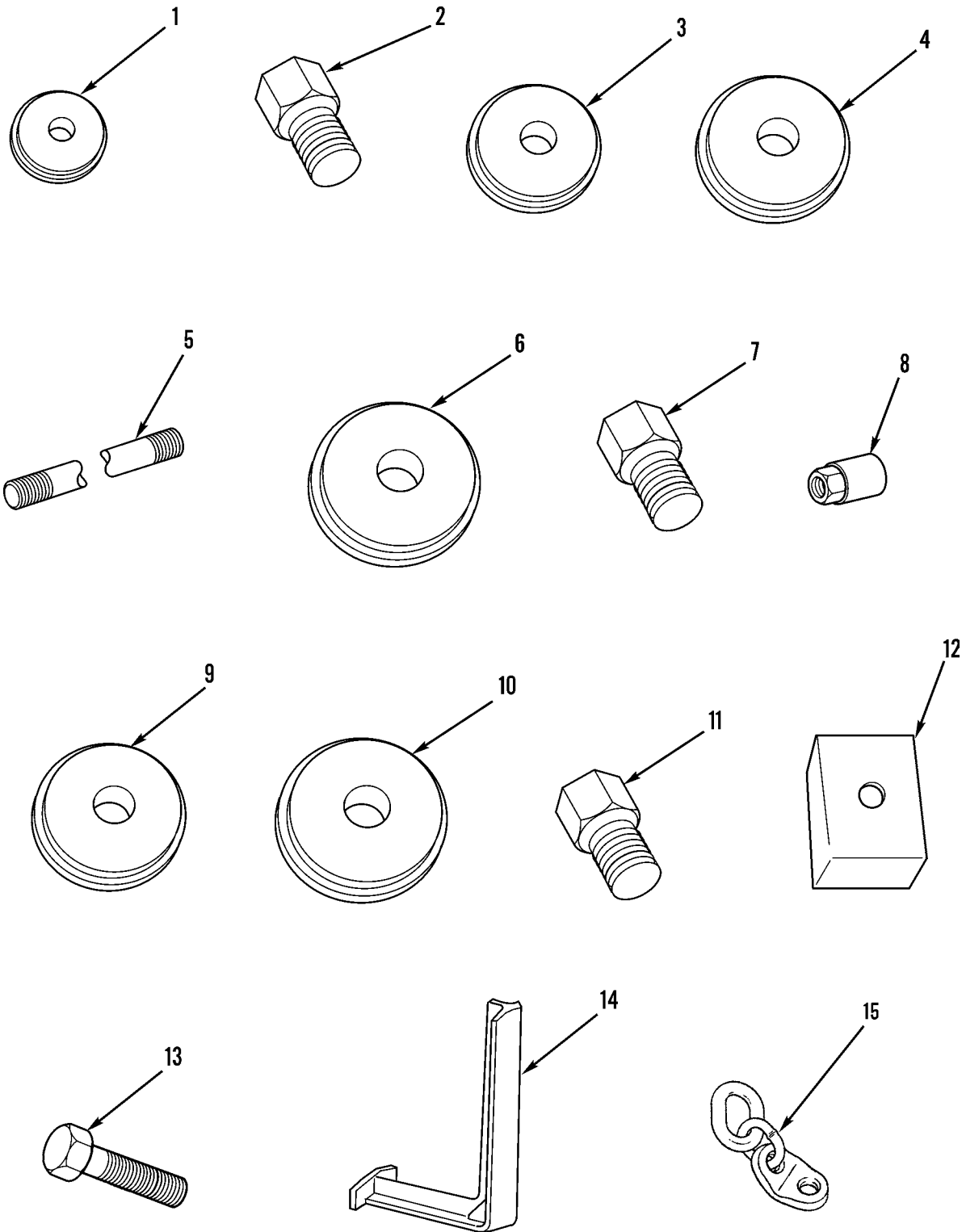

Figure 301. Direct Support Special Tools (Sheet 1 of 4)

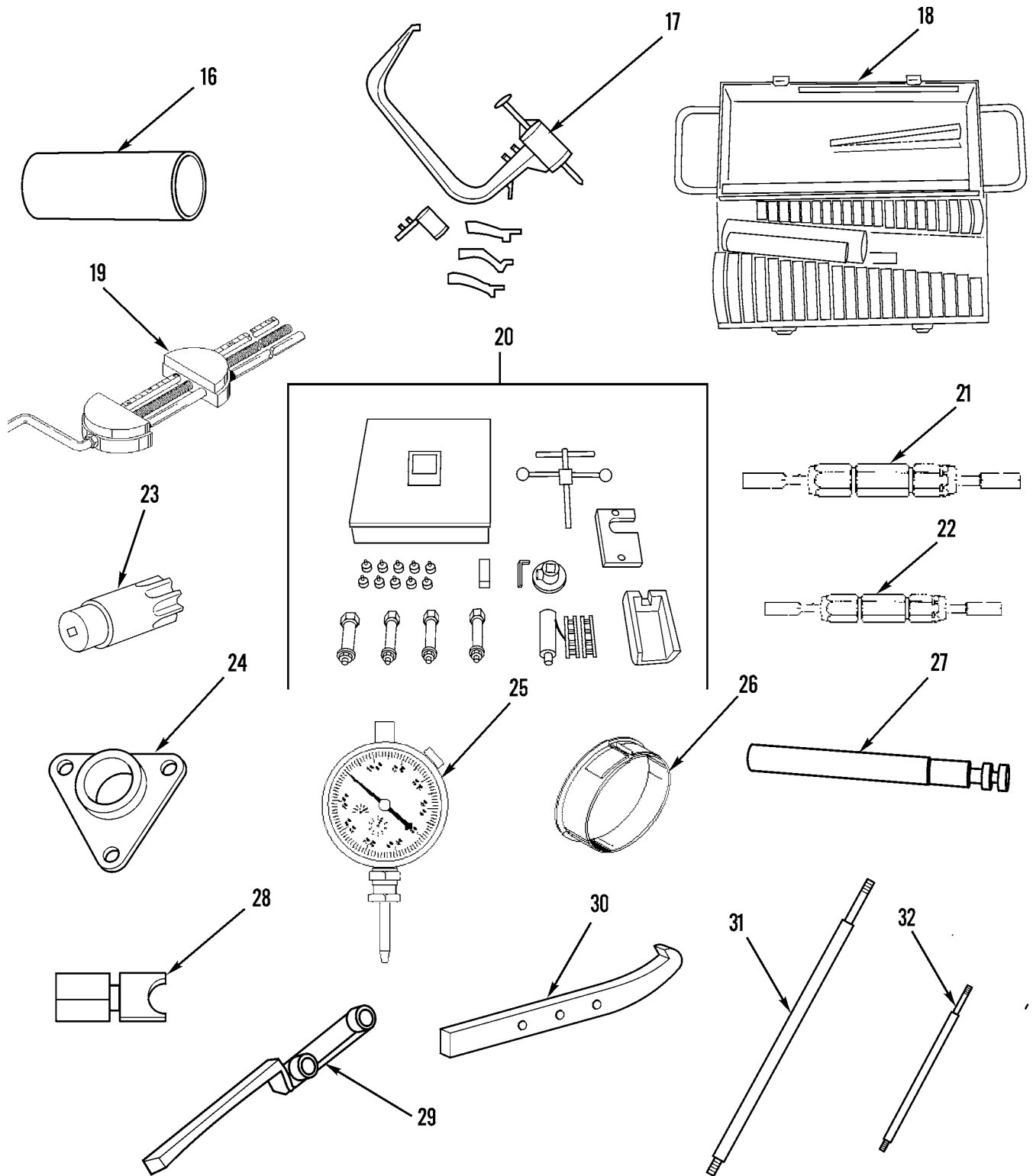

Figure 301. Direct Support Special Tools (Sheet 2 of 4)

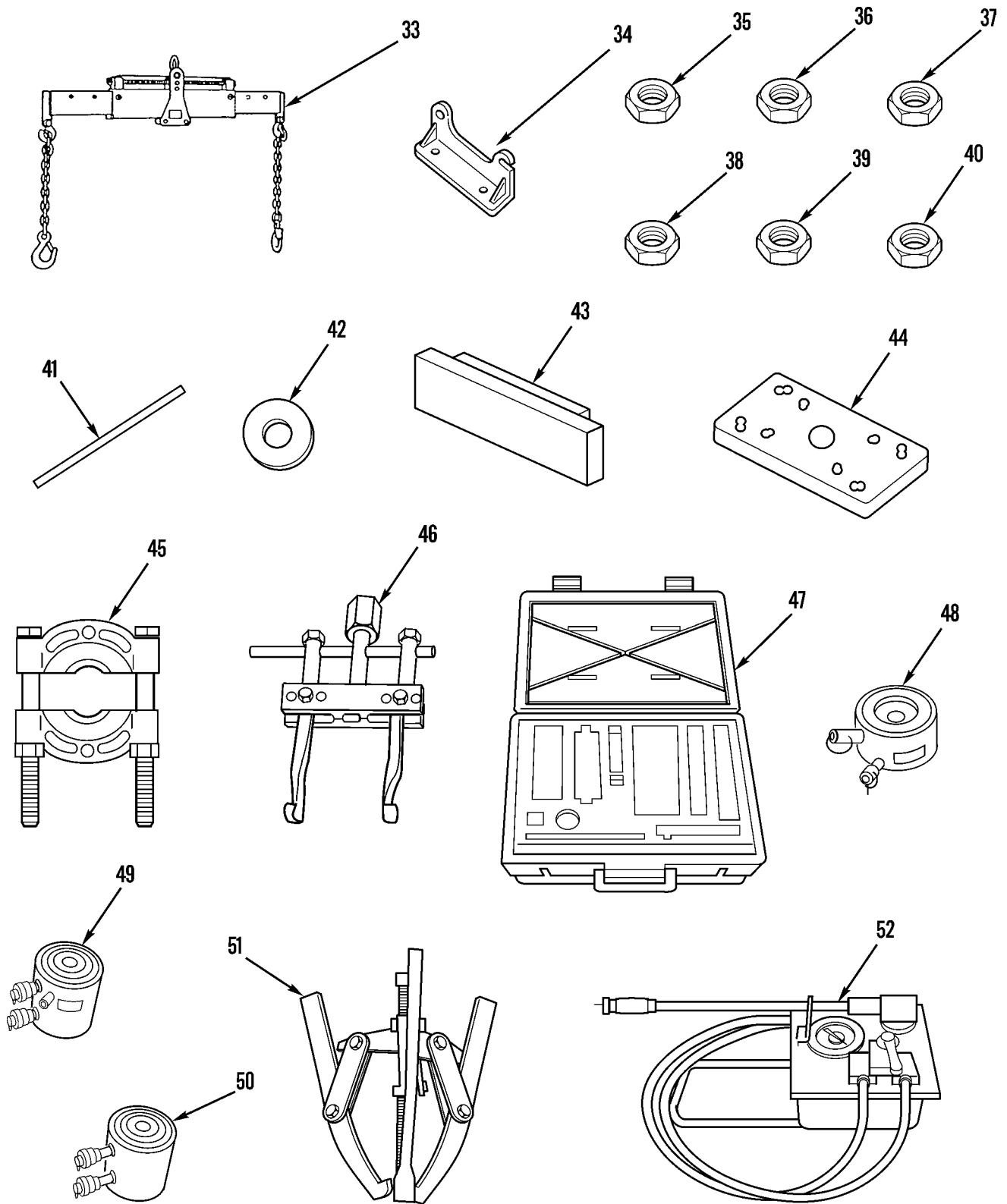

Figure 301. Direct Support Special Tools (Sheet 3 of 4)

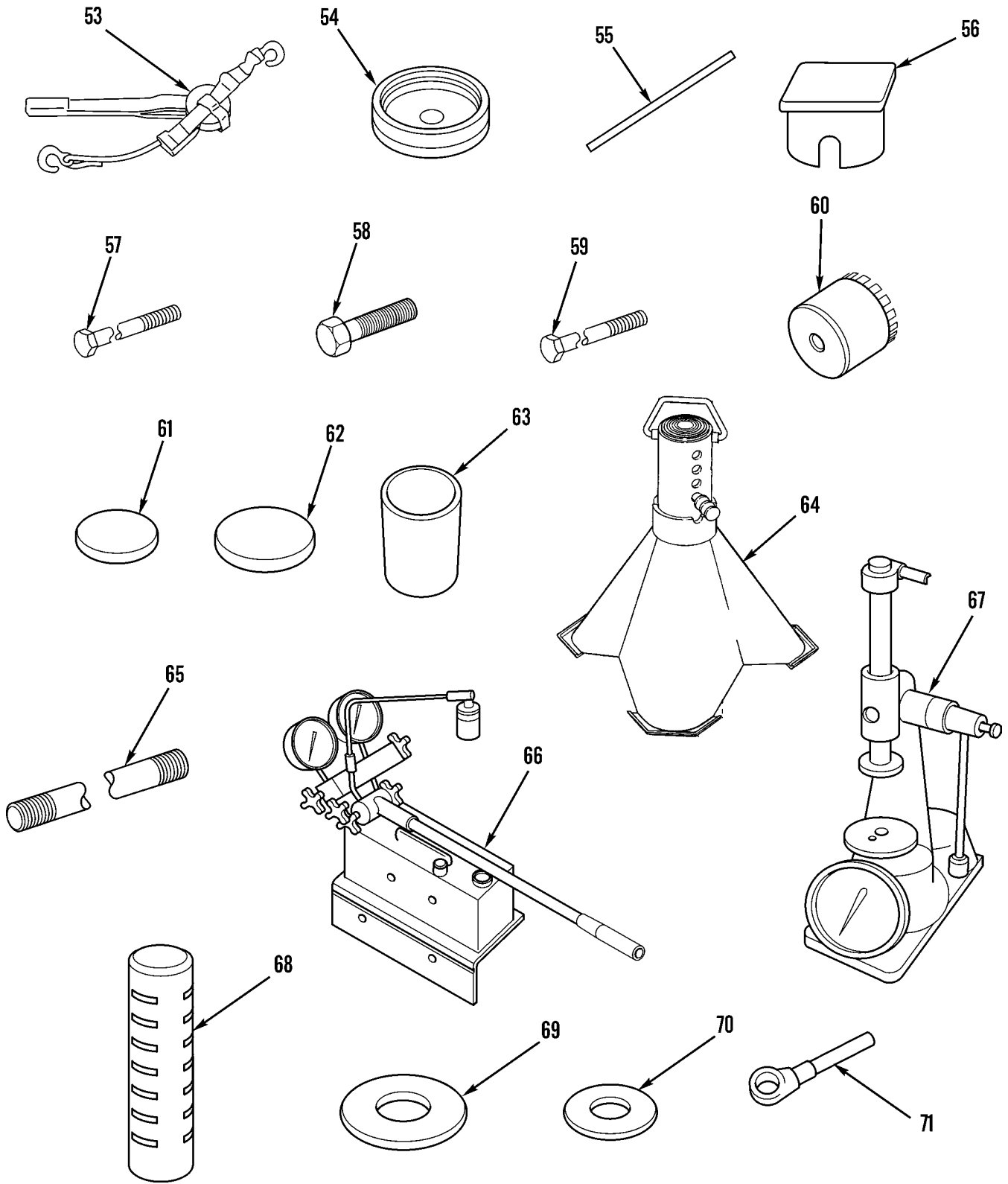

Figure 301. Direct Support Special Tools (Sheet 4 of 4)

(1) ITEM NO	(2) SMR CODE	(3) NSN	(4) CAGEC	(5) PART NUMBER	(6) DESCRIPTION AND USABLE ON CODES(UOC)	(7) QTY
GROUP 2604 SPECIAL TOOLS						
FIG. 301 DIRECT SUPPORT SPECIAL TOOLS						
1	PEFZZ	5120013004502	11083	1P1832	ADAPTER,BEARING REM.....	
2	PEFZZ	5120003575181	11083	8B7555	ADAPTER,MECHANICAL.....	
3	PEFZZ	5120012868431	11083	1P1838	ADAPTER,MECHANICAL.....	
4	PEFZZ	5120012868432	11083	1P1837	ADAPTER,MECHANICAL.....	
5	PEFZZ	5120012882717	11083	5P4184	ADAPTER,MECHANICAL.....	
6	PEFZZ	5120012868435	11083	1P1835	ADAPTER,MECHANICAL.....	
7	PEFZZ	5120003169172	11083	8B7556	ADAPTER,MECHANICAL.....	
8	PEFZZ	5120013454526	11083	FT1533	ADAPTER,NOZZLE.....	
9	PEFZZ	5120012868433	11083	1P1833	ADAPTER,PULLER.....	
10	PEFZZ	5120012868434	11083	1P1834	ADAPTER,PULLER.....	
11	PEFZZ	5120012953618	11083	5F7340	ADAPTER,PULLER.....	
12	PEFZZ		11083	FT1017	BLOCK.....	
13	PEFZZ	5306004262929	11083	0S1602	BOLT,MACHINE.....	
14	PEFZZ	5340013362459	11083	FT0120	BRACKET,LIFTING.....	
15	PEFZZ	4940012682201	11083	1387573	BRACKET,LINK.....	
16	PEFZZ	5120010301625	11083	7S8858	BUSHING,DRIVER,VALV.....	
17	PEFZZ	5120003146138	11083	5S1330	COMPRESSOR,VALVE SP.....	
18	PEFZZ	5120010301626	11083	1P0510	DRIVER SET,BUSHING.....	
19	PEFZZ	5120004898167	11083	4S9181	EXPANDER ASSEMBLY.....	
20	PEFZZ	4910012963862	11083	1667441	EXTRACTOR,VALVE GRO.....	
21	PEFZZ	5220012964296	11083	6V7058	GAGE,PROFILE.....	
22	PEFZZ	5220012964297	11083	6V7068	GAGE,PROFILE.....	
23	PEFZZ	4910011370662	11083	5P7305	GEAR,ENGINE TURNING.....	
24	PEFZZ	5120011191747	11083	5P7306	HOUSING,GEAR SHAFT.....	
25	PEFZZ	5210013549255	11083	6V3075	INDICATOR,DIAL.....	
26	PEFZZ	5120011226012	11083	1U8698	INSERTER,SEAL.....	
27	PEFZZ	5120012882777	11083	5P2980	INSERTER,SEAL.....	
28	PEFZZ		11083	5P2968	JACK GROUP.....	
29	PEFZZ		11083	7S7786	LEG.....	
30	PEFZZ		11083	4S5415	LEG.....	
31	PEFZZ	5120013455328	11083	1H3109	LEG,MECHANICAL PULL.....	
32	PEFZZ	5120012759480	11083	8B7549	LEG,PULLER.....	
33	PEFZZ	3950012639513	11083	6V3145	LEVELER,LOAD.....	
34	PEFZZ	4910012868364	11083	2P5573	MAINTENANCE FIXTURE.....	
35	PEFZZ		11083	5P0637	NUT.....	
36	PEFZZ	5310004043787	11083	7H7539	NUT,PLAIN,HEXAGON.....	
37	PEFZZ	5310014836594	11083	1P0544	NUT,FASTENER.....	
38	PEFZZ		11083	5S7351	NUT.....	
39	PEFZZ	5310006566973	11083	5F7351	NUT,PLAIN,HEXAGON.....	
40	PEFZZ	5310014806692	11083	1P0543	NUT,PLAIN,ROUND.....	
41	PEFZZ	5315012702832	11083	8S7615	PIN.....	
42	PEFZZ	5120012882427	11083	5P0975	PLATE,PROTECTIVE.....	
43	PEFZZ		11083	8B7560	PLATE,STEP.....	
44	PEFZZ		11083	FT0530	PULLER.....	
45	PEFZZ	5120002886756	11083	8B7551	PULLER ATTACHMENT,B.....	
46	PEFZZ	5120002931430	11083	8B7554	PULLER ATTACHMENT,C.....	
47	PEFZZ	2910012501608	11083	6V6980	PULLER GROUP,NOZZLE.....	
48	PEFZZ	5130012940717	11083	6V3170	PULLER,HYDRAULIC.....	

(1) ITEM NO	(2) SMR CODE	(3) NSN	(4) CAGEC	(5) PART NUMBER	(6) DESCRIPTION AND USABLE ON CODES(UOC)	(7) QTY
49	PEFZZ	5130012964277	11083	6V3175	PULLER, HYDRAULIC.....	
50	PEFZZ	5130003636680	11083	6V3160	PULLER, HYDRAULIC.....	
51	PEFZZ	5120006003306	11083	1P2322	PULLER, MECHANICAL.....	
52	PEFZZ	4320003741403	11083	4C4865	PUMP, HYDRAULIC RAM,.....	
53	PEFZZ	5120012752286	11083	8S9906	RATCHET ASSEMBLY.....	
54	PEFZZ		11083	2P5498	RING INSTALLER.....	
55	PEFZZ		11083	FT1016	ROD, GUIDE.....	
56	PEFZZ	2510012648424	11083	8S8048	SADDLE.....	
57	PEFZZ		11083	8S6586	SCREW.....	
58	PEFZZ		11083	8S6585	SCREW.....	
59	PEFZZ	5305012953554	11083	5F7366	SCREW, MACHINE.....	
60	PEFZZ	5120012882545	11083	5P4204	SOCKET, SPANNER.....	
61	PEFZZ	5365013002674	11083	0L1774	SPACER, SLEEVE.....	
62	PEFZZ	5120004238162	11083	0T0774	SPACER, PULLER SCREW.....	
63	PEFZZ	5365012882658	11083	5P4197	SPACER, SLEEVE.....	
64	PEFZZ	4910012644034	11083	8S7630	STAND ASSEMBLY.....	
65	PEFZZ	5307014857432	11083	4C9634	STUD, PLAIN.....	
66	PEFZZ	4320012639716	11083	5P4150	TESTER GROUP, NOZZLE.....	
67	PEFZZ	6635011241771	11083	8S2263	TESTER, SPRING RESIL.....	
68	PEFZZ	4910012650428	11083	8S7611	TOOL, SPECIAL.....	
69	PEFZZ	5310015267006	11083	3H0467	WASHER, FLAT.....	
70	PEFZZ	5310014857439	11083	5F7353	WASHER.....	
71	PEFZZ	5120013505274	11083	8H0684	WRENCH, RATCHET.....	

END OF FIGURE

CROSS-REFERENCE INDEXES

NATIONAL STOCK NUMBER INDEX					
STOCK NUMBER	FIG.	ITEM	STOCK NUMBER	FIG.	ITEM
5970-00-001-9381	54	36	5310-00-022-0666	24	38
5970-00-001-9382	54	26	2815-00-024-4596	3	5
2990-00-003-5933	40	8	5325-00-026-3776	54	24
5305-00-004-7245	31	67	5331-00-031-2558	25	9
4310-00-004-8267	KIT		5325-00-031-3336	54	17
5310-00-005-0779	31	28	5325-00-031-3337	54	35
	73	9	2910-00-033-2200	30	11
	76	13		42	6
	207	19	3040-00-034-4216	57	25
	208	1	5970-00-034-5015	57	41
	214	8	2920-00-034-7342	57	49
	289	10	4730-00-035-8036	176	5
5305-00-005-0896	63	15	5330-00-036-6825	5	13
	79	4	5331-00-038-4327	243	39
	84	7	5331-00-040-9789	295	1
4730-00-005-4994	274	31	5310-00-042-6376	40	3
	275	38		133	38
4820-00-006-0115	173	1	5977-00-044-3000	58	42
5925-00-008-0548	63	16	5310-00-044-3339	200	10
5307-00-008-2234	199	7		245	24
5306-00-008-5943	53	13		246	1
5306-00-008-5972	222	20		289	23
5306-00-008-5974	145	5	4730-00-044-4688	5	8
5325-00-008-6049	232	19		58	6
3120-00-008-9102	3	20		146	3
5330-00-008-9181	13	1		164	10
5305-00-008-9216	75	49		166	20
5340-00-009-5728	40	9		181	36
5310-00-009-7704	222	9		183	3
5315-00-010-3389	175	19		197A	7
2920-00-010-7340	54	33	6240-00-044-6914	80	2
4730-00-010-9357	202	9		81	14
5310-00-011-0634	76	1		82	4
4730-00-011-0667	37	2	5310-00-045-3296	54	6
4730-00-011-2578	35	17	5310-00-045-3299	31	64
5305-00-011-9774	296	9		83	7
3110-00-011-9935	3	22		233	3
	16	6	5310-00-045-5001	1	19
	148	15		96	13
	284	11		142	19
5315-00-012-0123	160	10		171	8
	192	25		174	19
5920-00-012-0151	67	13		202	23
	68	3		280	22
3110-00-013-7758	243	11		297	16
3120-00-014-3507	41	28	4730-00-050-4203	242	10
2920-00-015-3058	57	44	4730-00-050-4208	51	1
5315-00-018-7988	270	32		161	2
6240-00-019-0877	83	6		162	16
5365-00-022-0665	25	14		292	3

CROSS-REFERENCE INDEXES

NATIONAL STOCK NUMBER INDEX					
STOCK NUMBER	FIG.	ITEM	STOCK NUMBER	FIG.	ITEM
4730-00-050-4208	299	19	5340-00-071-3830	272	52
5305-00-050-9237	76	9	5340-00-071-3834	190	100
5305-00-054-6667	85	4		190	121
5315-00-059-0205	222	4		190	142
5305-00-059-3661	223	19	5340-00-071-3836	190	81
2920-00-060-7252	KIT			190	132
5310-00-061-1258	82	10		190	153
5310-00-061-4650	68	9	2815-00-074-3523	59	6
5310-00-062-2051	57	34	5330-00-074-3600	7	1
5306-00-063-5001	190	71	5331-00-074-3764	291	4
	198	6	5360-00-076-1478	96	8
5305-00-068-0511	20	5	5310-00-076-1505	299	23
	40	24	5305-00-076-3714	77	6
	41	17	5310-00-080-6004	134	27
	49	23		144	6
	51	22		180	22
	73	2		263	2
	81	17		265	12
	122	4	4730-00-080-7040	265	7
	144	1		266	9
	154	18		267	4
	157	7		268	8
	177	16		269	6
5306-00-068-0514	58	12		270	2
5305-00-068-7837	36	21		271	2
5305-00-071-2055	274	21		274	33
5305-00-071-2069	297	2	5310-00-080-9422	37	11
5305-00-071-2505	26	22	5331-00-081-3139	137	9
	28	25		164	2
	29	24	5310-00-081-4219	16	20
	30	20		17	2
	73	3		18	2
	75	17		23	9
	133	15		26	23
	287	9		30	3
5305-00-071-2506	21	11		41	23
	28	19		41	23
	66	8		42	19
	75	6		92	2
	83	23		95	2
	205	8		102	19
	208	11		120	28
	225	18		122	10
	289	7		137	26
5305-00-071-2508	153	3		145	2
5305-00-071-2509	227	4		158	2
5305-00-071-2510	206	11		159	15
5305-00-071-2514	30	37		183	6
	63	4		204	4
5340-00-071-3829	272	53		208	3

CROSS-REFERENCE INDEXES

NATIONAL STOCK NUMBER INDEX					
STOCK NUMBER	FIG.	ITEM	STOCK NUMBER	FIG.	ITEM
5310-00-081-4219	286	9	5310-00-109-7638	225	10
	289	14	5330-00-111-0688	30	4
5330-00-081-7076	167	7	5940-00-113-8190	129	3
3830-00-084-7481	298	17	5940-00-113-9826	99	44
3020-00-084-7516	168	1		101	4
4730-00-084-7543	35	11		106	9
3120-00-085-1905	181	16		106	29
6220-00-088-3521	80	3		120	16
	81	13		120	40
4730-00-089-2515	3	13	5940-00-114-1305	102	7
	4	13		103	10
	7	2	5940-00-114-1310	99	41
	17	16	3110-00-115-1238	206	29
	24	21	5940-00-115-2684	99	13
	49	8		100	17
	50	11		102	15
	176	6		122	5
	181	21		286	15
	184	14	2910-00-116-0407	31	19
	286	10	5365-00-116-0408	31	30
5305-00-090-4147	54	31	5360-00-116-0448	42	14
5305-00-090-4256	54	3	2910-00-116-3227	42	15
5305-00-090-4274	54	15	5310-00-117-4788	2	12
3110-00-100-0349	239	6		2	12
3110-00-100-0359	143	6		4	15
	237	3		6	2
3110-00-100-0615	243	10		12	9
3110-00-100-0647	174	17		13	5
3110-00-100-0649	174	5		14	1
3110-00-100-0650	166	24		15	15
3110-00-100-0719	237	24		17	11
3110-00-100-0743	140	23		21	9
	237	4		24	2
	238	7		24	51
3110-00-100-6149	247	26		38	39
	248	26		39	6
	249	26		41	21
	250	26		41	21
	251	26		42	4
	252	26		44	8
3110-00-100-6150	204	8		45	7
2540-00-101-4738	222	14		49	27
2910-00-103-8876	41	15		50	23
5331-00-104-4371	3	2		51	21
	4	20		52	2
5330-00-107-6455	277	14		67	2
	279	13		73	5
	280	10		74	2
	281	10		77	8
5310-00-109-7638	96	14		78	12

CROSS-REFERENCE INDEXES

STOCK NUMBER	NATIONAL STOCK NUMBER INDEX			
	FIG.	ITEM	STOCK NUMBER	FIG. ITEM
5310-00-117-4788	81	2	5331-00-118-6559	143 15
	82	13	5930-00-118-8034	229 2
	83	14	5925-00-118-8035	67 20
	93	2	5940-00-118-8836	100 26
	97	6		129 2
	98	4	4730-00-121-8299	20 13
	99	14		159 17
	100	12	4730-00-122-3969	49 11
	102	14		50 12
	107	11		158 18
	109	10		160 24
	120	21		167 20
	122	6		243 36
	133	10		284 18
	137	36	5331-00-123-2727	29 4
	138	24	3040-00-124-0880	187 7
	143	11	2910-00-125-7471	31 38
	145	6	5315-00-129-6499	187 10
	155	24	4730-00-133-3196	190 14
	157	8	5975-00-133-8687	105 2
	169	10		105 48
	175	2	2590-00-135-6277	92 4
	177	17	5305-00-136-2009	222 24
	178	8	5330-00-137-6721	164 17
	178	8		166 1
	183	16	3120-00-138-0241	58 35
	190	10	5330-00-138-0251	58 25
	198	5	5310-00-138-0260	140 21
	198	24	5315-00-138-0318	168 5
	203	20	5325-00-138-4664	65 2
	205	6	6680-00-139-5274	14 8
	215	8	5310-00-139-7030	161 31
	219	15		162 18
	220	6		165 23
	253	10		166 18
	262	14		183 18
	272	47	6240-00-143-3173	63 9
	274	2		64 2
	275	6		65 10
	283	8	4730-00-143-3941	38 6
	284	21		39 12
	285	21		264 22
	286	16	5940-00-143-4774	93 6
	293	5		99 10
	197B	55		99 36
	5930-00-117-8078	75	15	100 9
	5325-00-118-3056	8	6	100 22
5307-00-118-3133	94	11	101 3	
5330-00-118-5519	162	9	103 13	
5310-00-118-6420	181	9	103 21	

CROSS-REFERENCE INDEXES

NATIONAL STOCK NUMBER INDEX						
STOCK NUMBER	FIG.	ITEM	STOCK NUMBER	FIG.	ITEM	
5940-00-143-4774	104	4	5310-00-143-5722	208	13	
	104	11		226	8	
	105	10		296	8	
	105	25	5330-00-143-8713	37	9	
	105	45	5940-00-144-1533	108	7	
	106	2	3110-00-144-8519	54	49	
	106	35	5305-00-145-0809	28	84	
	110	2	5305-00-151-9899	36	9	
	111	2	5310-00-155-5049	46	9	
	126	2	5306-00-158-0697	67	7	
	128	2		70	10	
	229	19		230	15	
	5940-00-143-4775	132	6	5310-00-162-9275	166	11
		132	8	5330-00-164-2401	167	5
5940-00-143-4777	130	2	2530-00-164-2402	167	4	
5940-00-143-4780	99	12	5305-00-164-8146	292	21	
	99	37	5331-00-166-0988	29	5	
	100	5	5331-00-166-1098	255	14	
	106	8		256	13	
	106	33		257	14	
	107	5	4820-00-166-4262	172	1	
	112	2	5310-00-167-0721	22	2	
	120	17		40	20	
	120	37		41	44	
	121	2		44	12	
	229	18		228	2	
	232	10		263	23	
	5940-00-143-4793	99	45	5331-00-167-5174	42	7
		100	30		241	7
102		3		247	37	
118		6		248	37	
120		19		249	37	
120		35		250	37	
123		5		251	37	
5940-00-143-4794		57	46		252	37
	99	43		261	14	
	100	3		267	14	
	100	27		275	1	
	101	11	4730-00-172-0022	202	17	
	102	6		202	31	
	104	2	4730-00-172-0028	278	25	
	104	9		282	3	
	106	3	5305-00-172-6356	153	5	
	106	34	5360-00-172-9967	28	38	
	120	18	4730-00-173-1881	190	13	
	120	36	5315-00-173-8417	36	19	
	5940-00-143-5284	99	39	5310-00-174-8647	41	8
		101	10	5365-00-175-5049	24	34
5310-00-143-5722	66	2	5306-00-175-7468	17	3	
	76	2	2510-00-176-5600	201	6	

CROSS-REFERENCE INDEXES

NATIONAL STOCK NUMBER INDEX					
STOCK NUMBER	FIG.	ITEM	STOCK NUMBER	FIG.	ITEM
5940-00-177-4356	232	12	5310-00-209-0786	223	14
4730-00-177-6166	75	25		224	2
	176	9	5310-00-209-0788	62	13
	197B	30		63	26
5310-00-178-7700	41	16	5310-00-209-1510	94	2
	57	30	5306-00-209-3217	135	6
	58	19		230	10
	75	32	5310-00-209-4516	170	4
3120-00-182-6865	40	22	5310-00-209-5116	80	5
	41	43		132	1
	41	43	5340-00-209-9263	97	2
	134	9	2815-00-211-4462	10	20
	263	24	5970-00-213-7747	31	31
5310-00-185-6343	164	4	5305-00-218-6387	57	64
5310-00-186-0966	140	22	2920-00-223-6256	58	33
4730-00-187-4191	243	16	5305-00-225-3843	28	17
5310-00-187-7070	69	3		28	49
4730-00-187-7569	178	50		29	1
5315-00-187-9550	270	15		29	27
5315-00-187-9600	279	23		76	12
5310-00-187-9796	28	36		130	7
4730-00-188-1877	231	4		133	33
5310-00-188-7848	181	10		175	13
3110-00-191-3923	143	14		197B	20
5310-00-191-8297	185	13	5940-00-226-0490	100	25
3020-00-192-6808	168	3		102	8
2815-00-192-8768	12	3	5306-00-226-4823	36	5
5330-00-193-0850	59	3		95	1
4730-00-193-0869	90	2	5306-00-226-4825	11	1
	178	9		23	15
	180	12		38	52
	286	6		120	26
4730-00-193-0871	180	10		158	1
	184	2		159	14
5315-00-193-0919	142	11		286	8
5310-00-193-1076	53	17	5306-00-226-4826	40	19
	215	59		41	45
5310-00-193-7577	75	52		92	3
5310-00-194-1483	57	48		122	9
4730-00-196-2054	288	2		181	28
4730-00-196-2055	184	7		263	22
3110-00-198-0464	30	30	5306-00-226-4828	22	1
3110-00-198-0510	28	8		23	3
4720-00-198-5808	BULK	8		41	29
5365-00-205-3664	31	34		41	29
5310-00-205-9982	12	2	5306-00-226-4829	134	24
5310-00-208-9485	1	13		135	5
5310-00-209-0786	103	3		239	19
	130	5	5306-00-226-4832	23	2
	132	2	5306-00-226-4833	16	19

CROSS-REFERENCE INDEXES

NATIONAL STOCK NUMBER INDEX					
STOCK NUMBER	FIG.	ITEM	STOCK NUMBER	FIG.	ITEM
5306-00-226-4834	183	9	5305-00-252-8906	16	18
5306-00-226-4835	236	4		24	3
5306-00-226-4843	183	8		41	38
4730-00-226-8127	190	88		49	9
	190	125		134	16
	190	145		154	13
5306-00-228-6835	50	19		155	12
	83	15		161	1
	134	32		189	43
	135	14		194	16
	190	43	5305-00-252-8919	9	3
	203	15		44	9
	220	3		48	7
	230	23		51	4
5340-00-229-9287	10	10		52	1
5340-00-229-9294	4	6		77	7
4720-00-231-6285	BULK	11		83	13
2920-00-231-7270	54	1		98	9
2920-00-231-7385	54	38		99	21
5310-00-232-6058	298	14		102	13
	299	8		107	9
4730-00-234-5976	177	4		133	18
	178	2		164	31
4730-00-236-2413	202	27		166	13
3120-00-236-6553	36	17		177	7
5307-00-236-6711	41	2		178	68
2520-00-237-4603	150	17		189	12
5330-00-237-6928	54	45		189	38
	54	53		198	23
5330-00-239-1792	144	23		286	17
	164	39		296	19
	199	9	5306-00-253-3376	24	56
3110-00-239-7702	137	55		40	1
5340-00-239-8226	10	19	5305-00-253-5609	55	10
5920-00-243-3787	67	10		60	3
	178	28	5305-00-253-5615	75	11
5315-00-245-6578	206	35		190	84
5331-00-245-6767	144	16		194	11
	164	43		211	4
5310-00-245-9841	283	17		215	38
5315-00-246-0403	138	13		233	9
2920-00-246-2735	66	5		238	18
4730-00-246-9215	142	2	5306-00-253-7879	24	33
5310-00-247-3360	287	10		145	11
5330-00-248-2176	23	4		148	2
4730-00-249-1531	231	3		149	2
5360-00-249-3504	10	16		150	2
5310-00-251-1488	143	21		188	6
	152	5	5310-00-253-7918	53	12
5315-00-252-2959	3	23	4730-00-254-6373	184	8

CROSS-REFERENCE INDEXES

STOCK NUMBER	NATIONAL STOCK NUMBER INDEX		STOCK NUMBER	FIG.	ITEM
	FIG.	ITEM			
4730-00-258-1864	72	8	5310-00-262-4715	55	21
	190	59	4730-00-263-3122	158	17
5306-00-260-4502	222	15	5306-00-263-3533	290	5
5306-00-260-4508	4	14	5325-00-263-3831	31	56
	13	15	5306-00-263-4038	24	29
	15	7	5307-00-263-7293	181	6
	17	8	5306-00-263-7301	27	8
	38	40		38	12
	41	42		38	47
	49	4		41	54
	78	10		47	7
	98	3		48	1
	144	18		50	22
	156	17		75	4
	158	13		78	2
	166	12		81	3
	178	6		100	16
	178	6		120	23
	190	11		138	25
	198	29		161	11
	201	1		164	19
	217	14		181	43
	220	9		192	1
	245	1		210	4
	246	23		217	11
	261	20		218	5
	264	16		219	14
	268	20		238	1
	270	18		267	12
	273	30		268	16
	273	77		285	20
	274	7	5306-00-263-7303	27	9
	276	3	5306-00-263-8949	140	11
5306-00-260-4512	273	96	5306-00-263-8978	7	4
5306-00-261-1153	26	17		53	18
	28	58		154	8
	29	32		202	10
	32	29		215	45
	197	2		273	120
	247	21		275	33
	248	21		291	1
	249	21	5310-00-264-1874	243	42
	250	21	5331-00-265-1097	26	20
	251	21	5305-00-267-8952	223	15
	252	21		224	1
	289	13	5310-00-268-2446	204	6
	197A	12	5306-00-268-5798	1	11
	197B	21		160	38
5340-00-261-4042	22	3		215	60
5310-00-262-4715	54	40	5306-00-268-6004	222	5

CROSS-REFERENCE INDEXES

NATIONAL STOCK NUMBER INDEX					
STOCK NUMBER	FIG.	ITEM	STOCK NUMBER	FIG.	ITEM
5310-00-269-6340	243	35	5306-00-285-1368	2	20
	292	19		13	6
5310-00-270-2182	293	21		74	7
5340-00-270-8552	63	2		218	33
	205	28		254	10
5306-00-272-1804	23	2		255	17
	42	18		256	19
5340-00-272-3548	25	15		257	18
5315-00-272-6760	40	6		258	2
	134	28		259	4
5306-00-273-6357	46	15		261	18
	51	12		265	23
	53	16		267	10
	202	8		268	11
	202	8		269	17
	216	10		270	28
	221	6		272	51
	245	4		273	98
	246	24	5325-00-285-8363	110	5
	45	6	2805-00-288-3650	10	30
5307-00-274-8196	96	12	5120-00-288-6756	301	45
	174	21	4730-00-288-8546	231	6
4730-00-275-9432	190	107	4730-00-289-0382	38	14
5315-00-276-3727	222	3	4730-00-289-0383	184	13
5315-00-276-5750	76	8	4730-00-289-1243	44	5
5340-00-276-5832	3	19	4730-00-289-2357	180	6
4820-00-276-9041	49	16	4730-00-289-2370	176	12
4730-00-277-1896	184	6		296	21
4730-00-277-8289	176	1	4730-00-289-4057	184	1
	296	3	4730-00-289-5191	178	61
4730-00-277-9386	88	1		286	7
4730-00-278-2965	3	8	5331-00-290-8365	238	8
	295	12	5940-00-291-0085	44	4
4730-00-278-3383	4	18		80	4
	7	9		93	7
	13	14		126	3
	148	12	5310-00-291-4498	57	60
4730-00-278-3397	58	9	5331-00-291-7192	24	14
	58	27		24	47
4730-00-278-3725	178	38		143	28
4730-00-278-4720	177	13	5331-00-292-0577	31	25
4730-00-278-4814	178	29	5330-00-292-1633	278	19
	197A	14		282	10
4730-00-278-4822	90	1	5120-00-293-1430	301	46
	180	17	3110-00-293-8542	244	24
	231	7	5331-00-297-7106	83	3
4730-00-278-8261	176	7	5330-00-297-7228	17	7
5340-00-282-7505	39	4	5330-00-297-7272	181	25
5340-00-282-7519	38	26	5310-00-297-7319	57	9
5306-00-282-8360	229	3	5306-00-298-4235	28	30

CROSS-REFERENCE INDEXES

NATIONAL STOCK NUMBER INDEX					
STOCK NUMBER	FIG.	ITEM	STOCK NUMBER	FIG.	ITEM
5305-00-298-8437	58	23	5330-00-363-9866	37	13
	67	18	5365-00-363-9900	284	17
5930-00-307-8856	66	4	2930-00-365-2152	15	10
5310-00-308-2227	41	10		166	39
	293	9	2910-00-367-5238	37	8
2910-00-309-9473	2	20	3805-00-374-1191	299	18
	13	7	4320-00-374-1403	301	52
	24	27	4730-00-374-8191	242	13
	51	24	5310-00-375-0518	165	6
	157	9	4820-00-391-3782	28	60
	253	11	5340-00-392-7334	25	6
	254	9	5331-00-393-4054	133	32
	256	18		135	24
	259	1	5310-00-393-6685	106	10
	267	22		106	32
	268	31	3120-00-394-4276	5	14
	270	26	3120-00-397-4451	5	3
5331-00-310-6575	26	15	5331-00-400-8480	190	139
	31	41	5305-00-401-5261	10	17
5120-00-314-6138	301	17	4730-00-401-8098	14	10
4730-00-317-3008	178	3	6220-00-402-4477	84	4
	197B	18	5330-00-402-8718	197	12
	197B	52		252	14
5331-00-333-4384	238	6	4730-00-403-5404	20	11
	279	14	5970-00-403-5912	54	28
5331-00-339-6224	24	26	5325-00-403-6449	155	30
	151	35	5305-00-404-1403	214	1
5310-00-350-2655	82	9	5306-00-404-1409	181	38
3110-00-351-3927	166	25	5306-00-404-1417	247	32
	174	6		248	32
4820-00-351-7486	180	11		249	32
5315-00-352-7706	222	2		250	32
5340-00-352-7779	45	8		251	32
4730-00-353-1913	176	2		252	32
5340-00-354-1147	30	6	5310-00-404-2422	53	11
5120-00-357-5181	301	2		170	3
3110-00-357-9710	166	30		228	4
5360-00-359-0925	91	17	5310-00-404-3787	301	36
5315-00-362-7367	51	10	5340-00-404-4100	273	29
2520-00-362-7883	41	3	5315-00-406-7278	28	65
5310-00-362-7988	3	11		28	77
	158	11		31	10
5310-00-362-8168	214	26	5365-00-406-9320	156	2
	229	5	5310-00-407-3548	54	30
5315-00-363-6577	96	1	5340-00-407-8369	4	16
5130-00-363-6680	301	50	5310-00-407-9566	11	2
5315-00-363-8794	16	3		188	5
5330-00-363-8989	153	8	4730-00-408-1231	169	1
5315-00-363-9248	31	9		169	3
5315-00-363-9729	214	29	5340-00-411-3926	40	5

CROSS-REFERENCE INDEXES

NATIONAL STOCK NUMBER INDEX					
STOCK NUMBER	FIG.	ITEM	STOCK NUMBER	FIG.	ITEM
5310-00-411-4399	292	22	5306-00-423-8194	40	11
5365-00-411-4584	28	14		42	3
	43	3		47	13
	144	29		49	26
	148	13		133	9
	151	25		143	10
	156	7		151	2
	253	8		154	3
5307-00-411-6559	21	3		268	37
5310-00-411-9017	164	6		270	11
4730-00-413-0219	190	16	5310-00-423-8288	40	21
5306-00-413-4750	137	18		41	31
5310-00-413-5060	203	3		41	31
5310-00-413-5144	155	11	5306-00-423-8313	28	23
5306-00-416-9180	28	29		214	24
5310-00-419-1363	160	29	5306-00-423-8316	277	3
	201	9	5306-00-423-8393	2	13
6240-00-419-3185	62	7		242	17
5325-00-419-3212	138	20	5360-00-423-8464	72	5
5365-00-419-3254	29	35	2815-00-423-8767	181	17
5305-00-419-3410	291	33	5306-00-423-8784	42	17
5307-00-419-4067	3	16		208	8
4720-00-421-3854	35	13		214	21
5310-00-421-9603	175	9	5306-00-423-8807	185	15
2530-00-422-7770	175	14	5306-00-423-9358	211	14
4730-00-423-2052	273	105		215	67
	275	29	5310-00-423-9698	293	15
5977-00-423-4900	57	57	3805-00-423-9746	300	1
5315-00-423-8085	142	9	5360-00-423-9986	206	10
5365-00-423-8104	299	26	5306-00-424-0086	1	14
5306-00-423-8116	161	30		24	54
	162	19		53	8
5306-00-423-8117	53	9		96	9
	96	17		153	11
	215	39		154	19
	216	6		202	25
	217	18		284	5
	218	29	5365-00-424-0179	1	20
	221	7	5365-00-424-0180	1	20
	245	22	5365-00-424-0306	1	20
	246	4	5365-00-424-0479	157	4
	283	13	5310-00-425-2015	164	5
5340-00-423-8146	295	18	3120-00-425-6467	58	10
2510-00-423-8153	216	4	5306-00-426-2865	24	52
5306-00-423-8194	14	2	5306-00-426-2922	154	21
	17	18		278	28
	19	2	5306-00-426-2932	15	12
	23	7		24	23
	35	5		49	7
	39	5		74	1

CROSS-REFERENCE INDEXES

NATIONAL STOCK NUMBER INDEX					
STOCK NUMBER	FIG.	ITEM	STOCK NUMBER	FIG.	ITEM
5306-00-426-2932	155	13	5365-00-426-5507	144	24
	238	20		152	10
	279	26		164	38
	293	6		199	8
5306-00-426-2933	178	74	5306-00-426-5835	5	10
5306-00-426-2934	219	16	5315-00-426-6042	201	7
	220	11	4730-00-427-5121	24	22
	281	1		158	14
5305-00-426-2936	171	11		174	23
	235	3		177	15
	243	21		179	2
	280	23		181	5
5306-00-426-2937	37	18		276	2
5306-00-426-2939	9	4	2940-00-427-6413	33	1
5306-00-426-3080	283	10	2920-00-427-6421	54	27
	297	15	2920-00-427-6422	KIT	
5306-00-426-3139	299	17	5331-00-429-3542	273	54
5306-00-426-3150	165	22		275	14
	293	27		284	4
5306-00-426-3209	160	7	5330-00-429-3570	54	8
	161	38	5330-00-429-3724	54	51
5306-00-426-3403	201	8	3830-00-431-6560	290	6
	243	32	3805-00-431-6561	290	4
5306-00-426-3404	298	8	5330-00-431-7137	50	14
5306-00-426-3408	278	26	5310-00-431-7239	46	10
	282	1		137	19
5306-00-426-3605	277	24		202	26
5306-00-426-3949	75	28		278	29
5140-00-426-4193	220	1		291	44
5340-00-426-4644	38	9	5310-00-431-7244	3	31
	38	45		164	40
	120	25		243	22
				295	11
5340-00-426-4646	51	6			
5340-00-426-4653	180	14	5315-00-431-7315	40	4
5340-00-426-4656	99	17		96	6
	102	20		134	26
	108	9	5330-00-431-8882	162	13
	197B	57		279	16
5340-00-426-4793	99	19	4820-00-432-1732	151	6
	100	14	4810-00-432-1944	149	12
	102	17	5310-00-432-4064	38	29
	106	14		197B	2
	109	11		197B	39
	120	30	5310-00-432-8001	54	29
				63	19
5340-00-426-4803	78	11			
	105	21	3120-00-432-8120	54	20
	109	8	5365-00-432-8183	50	15
	110	7	5305-00-432-8422	54	9
5340-00-426-4816	45	3		57	63
5306-00-426-5058	145	7	3040-00-432-9745	36	13

CROSS-REFERENCE INDEXES

NATIONAL STOCK NUMBER INDEX					
STOCK NUMBER	FIG.	ITEM	STOCK NUMBER	FIG.	ITEM
5330-00-433-3790	144	20	3020-00-460-6696	16	12
5310-00-434-1347	190	77	4730-00-460-6725	3	9
	233	7	5307-00-465-6789	139	45
5305-00-434-4718	244	2	4730-00-467-2600	275	15
5331-00-436-3369	239	20	4730-00-469-7797	90	4
5306-00-436-9896	292	18		176	14
5330-00-437-8752	11	4		178	1
5315-00-438-5089	171	12	5306-00-470-5543	154	1
3110-00-439-2579	187	27	5330-00-470-5727	294	7
3120-00-439-4878	27	5	2815-00-470-6352	16	10
4730-00-439-6020	190	82	5310-00-470-9833	222	6
	190	131	5306-00-472-5282	12	1
	190	152	5365-00-472-5300	284	3
	273	131	5120-00-473-6921	301	43
2530-00-439-9264	78	6	5310-00-474-3798	230	12
	84	1		230	19
3120-00-440-8463	16	4	5305-00-475-4440	37	12
4720-00-444-9840	34	2	4730-00-475-8691	242	16
5310-00-445-4633	223	17	5365-00-476-4985	284	3
3110-00-446-9692	151	8	5305-00-476-5308	31	20
3120-00-446-9863	134	20	3110-00-480-9379	244	22
	134	22	2920-00-483-5127	58	1
5340-00-448-1795	44	7		60	1
5365-00-449-2597	4	7	5305-00-483-7758	58	18
5305-00-450-0417	299	24	2920-00-484-2799	54	10
5306-00-450-4026	3	30	5310-00-484-5739	139	34
5305-00-450-5937	57	40	2815-00-485-9418	10	29
2815-00-450-9341	10	23	2815-00-487-2840	8	7
5961-00-451-0812	KIT		2815-00-487-3123	10	24
5365-00-452-0344	143	29	4730-00-491-4983	190	18
	197	23		190	38
5310-00-455-0357	167	11	4730-00-491-9576	38	23
5306-00-455-0459	46	6		264	12
	53	1		272	64
	194	5	5330-00-492-1790	24	16
	245	23		169	13
	246	6	5330-00-492-2886	244	15
	291	43	5330-00-493-3876	58	34
	293	11	5325-00-493-8125	42	9
5306-00-455-0460	1	18		150	25
	166	36	5342-00-494-1996	15	6
	293	28	5331-00-494-2763	26	6
5306-00-455-0461	145	3	5330-00-494-2764	3	6
5306-00-455-0462	203	14	5306-00-497-0342	8	10
5306-00-455-0467	137	27	5306-00-497-0376	97	7
2815-00-457-1615	10	7	3120-00-497-1579	192	7
2930-00-457-1616	19	5	5307-00-498-0804	21	6
5315-00-457-6897	3	15	5330-00-498-2905	51	27
3120-00-458-2005	41	52	5330-00-498-2907	156	12
3830-00-459-6677	290	7	5330-00-498-2913	28	69

CROSS-REFERENCE INDEXES

NATIONAL STOCK NUMBER INDEX					
STOCK NUMBER	FIG.	ITEM	STOCK NUMBER	FIG.	ITEM
5365-00-498-2920	51	28	5331-00-527-7939	187	20
5365-00-498-2962	51	15	5315-00-529-6952	147	4
5310-00-498-2964	4	1	5306-00-530-9235	293	24
	10	18	5325-00-531-3970	135	2
5310-00-498-2967	9	1	5305-00-531-9800	24	41
5331-00-498-4556	245	15	3830-00-532-4504	298	18
	246	12	5315-00-532-5746	10	22
	247	27		284	8
	248	27	5935-00-534-7553	120	55
	249	27	2640-00-537-2251	185	7
	250	27	5310-00-542-0091	205	11
	251	27	5310-00-543-4385	133	23
	252	27		135	27
5310-00-498-8409	21	5	5310-00-543-4874	274	22
	34	3	5306-00-543-5567	28	48
	35	19	5330-00-548-6119	223	22
	36	31		224	9
	45	2	5310-00-550-1130	133	14
5340-00-499-9648	18	6		135	7
4730-00-499-9837	3	25		223	18
6220-00-500-0437	83	2		230	9
5331-00-506-4457	152	3	5306-00-550-3023	58	16
	192	17	5306-00-550-9129	57	26
	273	125	3110-00-554-5302	50	3
	275	26	3120-00-555-4553	41	6
5310-00-507-5727	84	3	3110-00-555-5207	51	14
5935-00-509-6194	123	4	5940-00-557-4344	103	18
4820-00-509-9789	181	23	5330-00-557-8489	15	5
4730-00-511-1677	49	17	5330-00-557-8494	19	3
	177	2	5310-00-557-9389	8	9
	178	37	5310-00-557-9391	9	2
5325-00-514-0362	137	52	5310-00-557-9414	206	7
5315-00-514-1616	237	15		285	23
	239	9	5310-00-559-0070	54	13
5310-00-514-6674	65	4	5331-00-559-8786	143	17
	118	9		144	17
	120	27		153	9
	132	9		154	10
3110-00-516-5490	51	26		164	42
2815-00-518-3561	8	2	4310-00-562-1031	181	12
6240-00-519-0264	84	9	5310-00-568-4447	69	6
6240-00-519-3399	85	2	2530-00-569-3810	208	16
5360-00-519-6605	10	26		273	90
5331-00-527-7748	52	4	5310-00-579-4542	58	17
	144	15		256	9
	154	15		257	10
	164	44	5331-00-579-6495	265	17
	273	102		266	31
	274	28		267	16
5331-00-527-7939	154	20		268	25

CROSS-REFERENCE INDEXES

NATIONAL STOCK NUMBER INDEX						
STOCK NUMBER	FIG.	ITEM	STOCK NUMBER	FIG.	ITEM	
5331-00-579-6495	269	12	5331-00-593-1161	243	7	
	270	21		295	6	
	271	13	5331-00-593-1192	144	25	
	272	38		297	10	
	273	50	5331-00-593-1193	151	17	
5331-00-580-1216	58	2		154	14	
	155	31	5331-00-593-1247	273	67	
	162	11		275	35	
5331-00-580-1226	166	41		277	13	
2610-00-580-3221	186	1		280	9	
5331-00-580-6583	189	23		281	9	
	190	49	4730-00-595-1868	177	20	
	190	149	5310-00-595-7237	170	10	
	273	43		223	27	
4730-00-580-7417	38	1		224	14	
	38	42		230	18	
5315-00-582-2466	30	45	5310-00-596-7691	62	16	
5325-00-582-3115	284	14		67	15	
5310-00-582-5965	54	23		76	10	
	58	13		77	5	
	153	2		81	10	
	181	37		223	20	
5331-00-584-0263	156	15		289	5	
5315-00-584-1352	72	6	5310-00-596-7693	63	20	
5310-00-584-5272	58	21	5310-00-596-8007	223	2	
	60	21		224	26	
	143	18	5360-00-597-8351	257	11	
	153	10	5325-00-598-6232	50	7	
	154	7	5360-00-598-6759	137	11	
	202	7	5340-00-598-9577	187	14	
	243	2	5330-00-599-5887	152	9	
	297	12	5365-00-601-9696	181	24	
	5330-00-585-4284	42	10	4730-00-602-5342	178	45
	4730-00-585-7507	178	39		197B	17
197B		9	5330-00-602-9471	25	16	
4730-00-585-8993	286	11	6220-00-607-3477	80	1	
5307-00-587-3434	2	8	5330-00-612-9390	181	11	
5331-00-591-3112	29	15	5330-00-613-6500	31	60	
	187	16		38	36	
	294	3	5331-00-613-6522	22	4	
	197	11		29	31	
5331-00-591-7543	247	13		145	8	
	248	13		245	11	
	249	13		246	10	
	250	13	5315-00-616-5500	237	6	
	251	13	5315-00-616-5514	206	25	
	252	13	5315-00-616-5521	16	13	
	5331-00-593-1141	243	3	5315-00-616-5522	5	9
		278	14	5315-00-616-5525	55	20
		282	15	5315-00-616-5526	40	13

CROSS-REFERENCE INDEXES

NATIONAL STOCK NUMBER INDEX					
STOCK NUMBER	FIG.	ITEM	STOCK NUMBER	FIG.	ITEM
5315-00-616-5526	41	33	5365-00-650-7092	189	42
	133	8	5310-00-655-7646	278	27
	134	19		282	2
5315-00-616-5530	155	17	5310-00-655-9370	235	11
4730-00-618-5381	273	36	5310-00-656-0067	107	2
5315-00-619-2962	96	5	5310-00-660-2649	133	20
4730-00-622-5756	49	18		135	9
	231	2		223	11
4730-00-625-2935	272	18	5310-00-660-3381	57	13
5310-00-627-6128	67	6	5975-00-660-5962	108	5
	83	16	5331-00-663-5709	2	5
	107	10		50	1
	203	5	6220-00-669-5623	83	1
3110-00-629-4111	28	43	5305-00-670-1772	292	2
	28	92	4730-00-670-6036	178	63
5305-00-632-1659	181	4	4730-00-676-3075	20	3
5331-00-633-4535	24	25		159	7
	149	26	3030-00-677-2368	53	19
	151	32	5310-00-678-2152	10	4
5930-00-633-6116	90	5	2640-00-678-8616	185	8
2930-00-635-8296	284	10	5930-00-681-4727	69	1
5905-00-636-8357	229	20	5310-00-682-4425	31	65
5310-00-637-1058	31	3	5930-00-683-1626	62	11
	60	20	5930-00-683-1628	62	12
	62	15	5935-00-686-2599	106	12
	67	14		106	30
	289	16	5325-00-687-3379	30	9
5306-00-637-4927	238	23		240	9
5310-00-637-9541	143	25	5306-00-690-6976	2	10
	144	2		6	3
	151	3		160	41
	151	31	5935-00-691-5591	107	4
	152	2	5306-00-698-2150	2	20
	153	6		17	17
	154	2		19	1
	156	16		155	23
	157	6	5310-00-698-4460	180	2
	180	21		190	26
	181	42		253	13
	192	2		273	81
	201	2		274	3
	238	2	4730-00-706-4566	177	1
	245	9		178	59
	246	19		180	16
	296	20	5305-00-708-3823	142	25
6240-00-643-0687	79	6		151	29
6240-00-643-0738	62	20	4730-00-710-5571	190	117
	197B	25		273	103
2910-00-646-9727	44	2	5325-00-715-1152	42	12
5365-00-650-7092	189	17		57	11

CROSS-REFERENCE INDEXES

NATIONAL STOCK NUMBER INDEX					
STOCK NUMBER	FIG.	ITEM	STOCK NUMBER	FIG.	ITEM
5325-00-715-1152	76	6	2910-00-740-3593	156	10
5365-00-715-8065	57	27		285	1
2530-00-716-7950	187	11	5945-00-740-8238	73	4
5305-00-717-5460	66	11	5306-00-741-2518	197B	54
	134	1	6220-00-752-6018	83	9
	203	9	5365-00-753-9528	57	15
	230	3	5315-00-754-0848	41	60
5305-00-719-5238	152	6	5325-00-754-2190	166	3
5310-00-719-5470	57	28	5310-00-754-3384	31	62
5340-00-720-6213	177	12	6220-00-756-8787	79	5
5305-00-721-5322	1	2		84	6
5305-00-721-5492	67	3	5331-00-756-8795	139	46
	100	10	5310-00-757-6194	78	5
	206	13	5310-00-757-6531	5	11
	272	25	6110-00-757-7187	57	12
	273	121	5950-00-758-7793	54	37
	275	5	3010-00-758-9645	188	3
5325-00-721-7485	151	7	3930-00-759-9738	198	10
5325-00-721-7680	28	1	5330-00-760-7367	4	17
	133	29		35	6
	135	22	5315-00-760-7421	10	12
5305-00-724-7221	2	2	5315-00-760-7425	145	17
	142	18		147	8
	202	24		149	18
5305-00-724-7222	174	20		155	5
	183	17		155	20
	202	33	4730-00-762-1239	20	2
	280	1		159	8
	297	15	5365-00-763-0120	261	17
5305-00-724-7236	211	18		273	111
5305-00-725-2317	206	13		274	34
5310-00-725-7382	2	15	5310-00-763-8901	163	10
	10	5	5310-00-763-8905	171	10
	24	28	5310-00-763-8920	161	40
	24	48		164	41
4730-00-726-1103	178	44		166	19
5305-00-726-2551	7	8		171	9
6145-00-726-7275	BULK	27		174	22
5330-00-730-8003	26	14		211	22
	140	18		235	2
5355-00-730-8027	170	1		290	3
5340-00-732-0642	83	10	5310-00-763-8921	201	11
5310-00-734-8959	57	53		298	11
2530-00-735-9029	185	11	5325-00-763-9328	137	33
5340-00-737-3635	138	35	5325-00-765-1203	187	29
	139	24	5305-00-765-2121	219	10
	139	32	5310-00-765-3237	150	9
	147	5		151	12
5305-00-737-5694	83	11	4720-00-766-9779	296	4
5330-00-738-8622	243	20	5310-00-768-0318	46	11

CROSS-REFERENCE INDEXES

STOCK NUMBER	NATIONAL STOCK NUMBER INDEX				
	FIG.	ITEM	STOCK NUMBER	FIG. ITEM	
5310-00-768-0318	51	29	5331-00-801-3354	274 17	
	53	6	5306-00-801-9785	236 6	
	58	22	4820-00-803-6235	181 3	
	60	15	5325-00-803-7303	156 11	
	96	16	5325-00-803-7314	60 34	
	216	13	5325-00-804-2784	237 23	
	221	5		238 12	
	243	4	5325-00-804-5827	244 16	
	277	5	5325-00-804-9739	94 5	
	283	1		240 4	
	5310-00-768-6822	160	28	5325-00-804-9743	150 20
	5975-00-771-6634	106	11	5331-00-806-7027	154 6
		106	31	5325-00-807-2636	146 5
	4820-00-774-8299	180	7	4820-00-808-3669	183 1
2920-00-775-7691	75	40		243 15	
4730-00-778-0218	88	3	5310-00-809-3079	205 23	
	180	5	5310-00-809-4058	28 22	
4730-00-782-5582	37	15		103 5	
5306-00-783-5183	57	21		207 20	
5306-00-783-5188	57	16		208 7	
5325-00-786-5487	231	9		214 7	
5325-00-788-6043	187	28		229 8	
4730-00-795-6959	178	42		289 27	
	197B	12	5310-00-809-5997	1 22	
5330-00-797-8389	187	21		24 55	
5331-00-801-3354	28	15		51 11	
	28	47		53 7	
	38	5		162 21	
	39	11		167 3	
	43	4		200 2	
	72	7		219 17	
	137	16		277 4	
	144	30		281 2	
	148	14		283 2	
	151	26		284 1	
	156	8		291 2	
	159	13		293 2	
	169	2		297 16	
	190	5		298 4	
	245	18	5306-00-809-7134	235 5	
	246	14		284 2	
	247	46	5306-00-809-7138	33 2	
	248	46		33 5	
	249	46	5310-00-809-8541	208 18	
	250	46	4730-00-810-0059	183 11	
	251	46		288 1	
	252	46		296 6	
	253	9	2590-00-810-4288	71 3	
264	13	5360-00-812-0196	57 37		
273	15	5310-00-812-0408	59 4		

CROSS-REFERENCE INDEXES

NATIONAL STOCK NUMBER INDEX					
STOCK NUMBER	FIG.	ITEM	STOCK NUMBER	FIG.	ITEM
5325-00-812-0645	139	2	4730-00-844-1838	197B	13
5310-00-812-4283	20	4	5315-00-844-3964	138	36
	159	16		139	21
5306-00-814-6559	4	2	5315-00-846-4297	277	22
5306-00-814-6565	137	35		293	35
	138	37	5330-00-847-4351	15	13
	238	21		17	4
5306-00-814-6588	299	16		23	13
5306-00-814-8967	38	28	5331-00-848-7540	295	8
	44	11	5330-00-848-9950	284	13
	208	4	5310-00-849-7021	63	23
	197B	38	5320-00-850-3233	217	31
5331-00-815-4046	185	9	5320-00-850-3241	14	5
5310-00-818-4569	215	24		47	3
5340-00-819-2027	155	25		209	1
3110-00-820-1466	32	37		216	2
2920-00-821-2943	57	3	4730-00-850-3812	15	4
5310-00-822-2236	57	36	5331-00-850-7586	154	11
5310-00-822-2241	57	38	5310-00-851-2682	41	30
2920-00-822-2287	57	33		94	10
4730-00-822-5609	189	19		133	37
	191	8		175	5
5310-00-823-8804	255	10	3120-00-851-4696	32	19
3120-00-828-6852	57	20	5360-00-852-0840	294	4
5330-00-828-8639	12	4	5310-00-852-8266	54	47
5330-00-832-8569	173	3		58	29
6220-00-832-8774	79	3		60	19
	84	8	5306-00-853-0324	41	36
5970-00-833-8562	108	6		170	11
5306-00-834-8450	181	18	5325-00-853-2384	139	13
5330-00-838-9188	57	66	5330-00-854-1603	187	23
	58	14	5306-00-857-5672	28	24
9390-00-839-1864	57	35		229	7
5315-00-839-2325	214	28	5360-00-858-6273	28	34
5315-00-839-2326	41	59	5330-00-858-6277	32	8
	175	8	2940-00-858-8178	33	14
	206	36	2940-00-858-8179	33	8
	263	28		33	10
	273	91	5330-00-858-8224	42	1
	289	21		151	34
5315-00-839-5820	289	22	5331-00-859-0396	285	2
5315-00-839-5822	96	3	2910-00-862-6825	37	14
	171	6	5331-00-862-6861	51	17
5310-00-841-2576	42	29	3110-00-862-7671	139	28
	75	7	5305-00-863-1627	233	4
	83	24	5331-00-863-5549	291	17
5330-00-843-7194	30	41	5331-00-865-0404	144	27
	57	24		150	22
2920-00-843-8211	57	31		151	5
4730-00-844-1838	178	47		151	33

CROSS-REFERENCE INDEXES

NATIONAL STOCK NUMBER INDEX					
STOCK NUMBER	FIG.	ITEM	STOCK NUMBER	FIG.	ITEM
5331-00-865-0404	154	5	5310-00-905-0762	61	16
	239	15		130	4
5306-00-865-7377	26	25		175	12
2520-00-871-6817	242	15		215	18
5306-00-874-4001	24	24	5310-00-905-5454	69	5
	48	10	4730-00-908-3193	12	5
	162	22	4730-00-908-3195	37	16
	210	1	3120-00-910-3716	223	38
	243	13	5331-00-913-6143	194	9
	293	1		195	10
2530-00-875-8071	181	15	5331-00-913-8119	26	24
2530-00-875-8128	181	2	5331-00-913-8872	23	11
6240-00-877-3405	81	8		24	17
4730-00-877-6298	49	20		24	58
	231	1	5331-00-913-8878	17	1
4730-00-877-8997	38	2	5330-00-914-0703	57	14
	38	43	5331-00-914-3320	164	9
5340-00-879-3056	285	22	5331-00-914-5310	155	7
5305-00-879-8351	151	30	5331-00-914-5316	239	30
	154	17	5331-00-914-5820	194	7
	158	16	5310-00-914-8217	217	27
5310-00-880-7744	41	22		218	26
	41	22	3805-00-915-5430	6	1
5310-00-880-7745	219	1	5970-00-918-5568	57	59
2530-00-881-4967	185	10	5310-00-919-2242	161	20
5310-00-882-8876	42	2	5340-00-919-9389	164	20
5306-00-884-8787	57	39	5330-00-920-6922	17	19
5310-00-889-2528	223	12	5331-00-920-6924	24	39
5305-00-889-2999	190	74		57	10
	233	8		172	8
5305-00-889-3002	83	8		187	18
5330-00-890-2235	24	59	5325-00-920-6925	243	29
5310-00-891-3405	133	21	3110-00-921-0011	139	19
	135	8	5325-00-921-3208	10	1
	171	4	2540-00-922-0262	224	25
5355-00-891-4401	134	17	5340-00-922-3522	182	2
	205	1	5310-00-922-8691	15	17
5342-00-893-7055	195	4	2940-00-923-4154	33	12
3120-00-893-8317	3	17	5331-00-923-6958	10	13
5310-00-894-0660	74	11	5330-00-923-6986	158	7
5360-00-894-7275	137	42	5330-00-923-9945	33	9
4730-00-897-5497	178	49		35	7
	197B	48	4730-00-924-7886	2	7
3120-00-898-4700	155	9		3	29
	155	16		24	50
5325-00-899-1272	63	18		35	4
5307-00-900-5570	266	29		43	5
	273	82		149	31
5331-00-901-7196	29	6		181	29
3110-00-902-1675	133	19		296	14

CROSS-REFERENCE INDEXES

NATIONAL STOCK NUMBER INDEX					
STOCK NUMBER	FIG.	ITEM	STOCK NUMBER	FIG.	ITEM
4820-00-925-0076	173	2	5330-00-939-0687	273	42
5940-00-926-0085	120	60	3120-00-939-6689	204	13
5999-00-926-3144	107	3		206	41
5331-00-929-3499	149	15	5331-00-941-3599	285	12
	150	4		297	8
	197	13	5307-00-943-6167	21	14
	247	11		189	18
	248	11		189	39
	249	11		266	22
	250	11		274	38
	251	11	5365-00-944-0863	196	16
	252	11	5330-00-944-5000	140	2
5305-00-929-9442	161	23	5310-00-944-5896	54	39
5330-00-930-3254	36	12		55	23
5306-00-930-5643	204	5		201	3
	247	33		222	13
	248	33		243	25
	249	33	5315-00-944-7035	15	3
	250	33	5331-00-944-8281	26	9
	251	33		156	3
	252	33		157	1
5310-00-930-7013	57	29		190	94
5995-00-930-9107	129	1		190	118
5330-00-930-9407	190	12		190	138
	196	3		195	12
	273	59		196	18
	274	18		197	15
	275	18		239	25
5330-00-931-4533	202	1		247	5
5330-00-931-8048	23	4		248	5
5360-00-932-0761	151	9		249	5
5331-00-932-1053	160	20		250	5
4730-00-933-0727	38	17		251	5
	190	106		252	5
	267	17		253	3
	268	26		255	8
	272	48		256	7
4730-00-933-0816	190	112		257	8
4730-00-935-5355	275	17		260	8
2920-00-936-7121	59	8		273	6
2920-00-936-7122	58	7		274	8
5310-00-938-2013	215	11	5331-00-945-0494	28	79
	223	7		181	33
3110-00-938-5084	143	1	5331-00-945-4465	152	7
5365-00-938-5568	3	10	3110-00-945-8401	138	32
	158	12	5365-00-948-1600	150	9
	160	27		151	12
5305-00-939-0658	205	37	5331-00-948-6482	23	17
5330-00-939-0687	190	61		38	18
	267	20		74	13

CROSS-REFERENCE INDEXES

NATIONAL STOCK NUMBER INDEX						
STOCK NUMBER	FIG.	ITEM	STOCK NUMBER	FIG.	ITEM	
5331-00-948-6482	89	1	3110-00-949-1438	138	8	
	137	21		149	24	
	143	24		155	22	
	147	12		247	42	
	189	8		248	42	
	189	25		249	42	
	190	4		250	42	
	190	4		251	42	
	190	4		252	42	
	190	128		5310-00-949-9296	161	22
	190	148			292	6
	191	1		5360-00-950-8041	150	18
	193	2		5331-00-950-8217	160	39
	194	3	5360-00-950-8251	18	5	
	194	26	5325-00-950-8281	37	4	
	195	8	5331-00-952-8007	29	12	
	196	12		172	6	
	238	15	6220-00-953-4652	79	1	
	245	12	5325-00-954-9666	285	15	
	246	17	5320-00-956-7355	211	27	
	247	40		215	32	
	248	40	4730-00-962-4176	273	4	
	249	40	5305-00-964-0503	4	3	
	250	40	5330-00-966-6614	58	11	
	251	40	5331-00-968-5388	285	18	
	252	40	4310-00-971-1910	182	3	
	255	15	5320-00-971-7870	207	18	
	256	14	5310-00-972-0479	215	61	
	257	15	5310-00-972-1588	223	13	
	261	10	5325-00-972-6825	140	30	
	261	16	5330-00-972-7644	57	4	
	264	11	5310-00-975-2075	27	2	
	265	1		40	7	
	265	1	5330-00-976-4695	57	23	
	266	1	5360-00-977-0780	172	2	
	267	1		294	6	
	268	1	5310-00-978-5406	37	20	
	269	1		166	27	
	270	1		222	25	
	271	1	5305-00-978-9370	31	4	
	272	1	5310-00-982-6571	161	25	
	273	2	5330-00-982-6578	181	7	
	274	9	5305-00-984-6191	83	4	
	275	13	5310-00-987-1294	21	10	
	5331-00-948-6924	196	5	2910-00-989-3388	42	11
	5330-00-948-9771	164	12	5305-00-989-7434	66	1
	4820-00-948-9962	38	13		67	17
38		31		208	12	
5340-00-949-0311	196	16	3110-00-992-1048	164	26	
3110-00-949-1438	16	8		165	19	

CROSS-REFERENCE INDEXES

NATIONAL STOCK NUMBER INDEX					
STOCK NUMBER	FIG.	ITEM	STOCK NUMBER	FIG.	ITEM
5305-00-993-1848	62	22	2530-01-021-4491	174	11
	204	2	2990-01-021-7587	45	5
	289	1	3040-01-021-8143	192	5
2640-00-994-5774	185	2	5330-01-021-9051	144	8
	185	3	5330-01-021-9052	144	4
2920-00-999-2526	57	42	3805-01-021-9100	280	2
5310-00-999-2527	57	2	3805-01-021-9102	279	1
5340-00-999-3230	42	13	3040-01-021-9476	277	6
5331-00-999-5504	24	15	5330-01-021-9878	137	28
5310-00-999-8286	10	2	5330-01-021-9880	156	9
5310-00-999-8287	10	3		164	3
5310-00-999-8288	21	4	5330-01-021-9882	164	13
	50	18	5330-01-021-9883	174	26
	135	4	5330-01-021-9884	174	25
	205	19	5330-01-021-9885	174	7
	205	41	5330-01-021-9887	278	13
	276	4		282	16
	166	32	5330-01-021-9889	277	16
	287	6		280	11
5331-00-999-8364	287	6		280	11
5342-00-999-8389	287	6		280	11
5315-00-999-8416	28	78		281	17
5315-00-999-8417	140	5	5330-01-021-9891	277	11
6620-01-008-1893	49	28		280	7
2815-01-011-2686	16	1		281	12
5340-01-013-1040	190	95	5330-01-021-9897	279	12
	190	114	4320-01-022-0546	237	1
	190	134	5330-01-022-1806	140	1
5305-01-015-6841	12	8	3110-01-022-1814	140	24
	13	13	4320-01-022-3948	236	3
	23	14	3120-01-022-3955	31	40
	36	29	3110-01-022-5378	138	22
	40	11	3110-01-022-5380	139	14
	41	50	3110-01-022-5456	164	14
	133	35	3040-01-022-6199	192	5
	144	5	4730-01-023-8633	30	49
	158	15	5360-01-023-9435	29	39
	166	38	5310-01-023-9757	27	10
	175	3	2910-01-024-0939	31	42
	183	15	2910-01-024-1510	28	94
	205	18	2910-01-024-1512	29	38
	205	40	2910-01-024-2868	31	50
	263	1	2910-01-024-2869	31	32
5310-01-015-7776	29	43	5325-01-024-3727	28	44
	57	65		28	91
5331-01-017-6535	157	10	5305-01-024-4773	31	29
	194	6	5305-01-024-4774	31	52
5365-01-020-5721	36	15	5330-01-024-4862	42	21
2910-01-021-1845	42	20		42	25
	42	30	5365-01-024-5118	31	45
5331-01-021-1906	26	18	5306-01-024-7524	31	61
2530-01-021-4151	174	10	3110-01-024-8521	164	7

CROSS-REFERENCE INDEXES

NATIONAL STOCK NUMBER INDEX					
STOCK NUMBER	FIG.	ITEM	STOCK NUMBER	FIG.	ITEM
3110-01-024-8522	164	8	5310-01-045-5588	63	21
3110-01-024-8523	160	23		233	2
3110-01-024-9815	160	22	5365-01-047-0826	162	10
5365-01-024-9868	137	17	5365-01-048-0984	162	7
	245	19	4730-01-048-7874	14	11
	246	15	5331-01-049-1292	38	4
	247	45	4730-01-049-9781	196	22
	248	45	2930-01-050-8012	51	13
	249	45	5310-01-051-2300	15	21
	250	45	5306-01-051-2309	45	4
	251	45	4730-01-051-2312	38	21
	252	45		274	16
5305-01-025-4359	31	63	5340-01-051-2357	178	7
5305-01-026-9518	17	12	5310-01-051-2360	24	57
	24	11		29	33
	35	21		39	3
	42	37		42	16
	133	2		43	9
	160	26		61	15
	180	3		63	22
	205	7		66	7
	295	17		71	2
4720-01-026-9540	273	106		73	8
	BULK	12		75	19
2520-01-028-8096	284	12		130	6
3805-01-029-0492	181	8		197	3
5340-01-029-4590	3	12		205	9
5975-01-029-7710	197B	35		215	16
5120-01-030-1625	301	16		224	20
5120-01-030-1626	301	18		227	5
5365-01-031-8183	137	20		237	13
	143	23		247	20
	194	2		248	20
	194	25		249	20
	195	7		250	20
	196	13		251	20
	238	14		252	20
	245	13		289	9
	246	18		197A	11
	261	11	5307-01-051-2364	43	6
3110-01-031-9372	187	13	4730-01-051-5257	273	101
5365-01-032-7272	138	15		274	23
5315-01-035-1353	298	19	4730-01-051-6765	197B	51
5310-01-036-2719	185	12	5340-01-051-6767	273	10
5330-01-037-0663	82	5		273	23
6220-01-037-5622	79	2	4720-01-051-6773	BULK	10
5330-01-038-7345	30	55	4720-01-051-7602	190	21
5310-01-043-6821	223	24		190	36
	224	11		275	9
5310-01-045-5588	54	14		275	21

CROSS-REFERENCE INDEXES

NATIONAL STOCK NUMBER INDEX					
STOCK NUMBER	FIG.	ITEM	STOCK NUMBER	FIG.	ITEM
4730-01-051-7605	190	23	5310-01-058-8071	198	7
	275	8		204	17
	275	23		205	10
4730-01-051-8741	286	1		285	11
4730-01-051-8745	38	19	5940-01-058-9090	77	3
	264	23		77	10
5310-01-052-3924	94	1	4730-01-058-9095	178	52
2940-01-053-0179	153	1		197B	7
3805-01-053-2703	190	6		197B	49
5330-01-053-3872	181	19	2920-01-058-9099	38	10
5940-01-053-4521	99	3		83	27
	99	56	99	18	
	197A	6	100	15	
2920-01-053-4541	54	48		101	13
2815-01-053-4542	22	8		102	12
5305-01-053-4554	68	2		105	20
4820-01-053-4586	28	59		106	17
	38	55		107	12
4730-01-053-4687	34	1		110	6
	35	1		120	29
2815-01-053-4712	107	13		121	6
	133	25		122	2
	189	11		177	24
	189	30		178	25
	269	9		271	10
				296	15
2920-01-053-4743	54	43		296	15
2920-01-053-4744	54	7		197B	60
2920-01-053-4745	54	2	4730-01-058-9100	42	8
3040-01-053-4746	54	50		267	13
5330-01-053-4747	54	52	5305-01-058-9101	296	10
5305-01-053-4758	54	11	4730-01-058-9103	176	10
5310-01-053-4777	28	37		178	30
2920-01-053-4782	54	44		286	4
5310-01-053-7312	192	29		296	5
5305-01-053-7366	30	47	5940-01-058-9112	99	2
5330-01-053-7373	160	33		100	29
	174	16		101	2
	243	37		102	2
				103	12
5310-01-053-7474	139	33		104	1
5340-01-053-8024	197B	56		105	7
2815-01-053-9603	181	31		105	47
5315-01-054-4325	150	15		118	7
5315-01-055-1727	1	16		120	5
4730-01-057-9597	184	9		100	31
5331-01-058-4030	190	48	5940-01-058-9133	102	11
	273	47		102	11
2910-01-058-8070	40	2	4730-01-058-9134	178	12
5310-01-058-8071	41	24	5340-01-058-9143	77	13
	97	5		296	18
	161	4	5325-01-059-0871	117	3

CROSS-REFERENCE INDEXES

NATIONAL STOCK NUMBER INDEX					
STOCK NUMBER	FIG.	ITEM	STOCK NUMBER	FIG.	ITEM
5940-01-059-0873	57	47	5320-01-062-5900	209	7
	60	14	2420-01-062-6016	209	6
	105	18		217	4
	105	26		218	12
	132	5	5307-01-062-6108	198	8
5365-01-059-0914	78	4	2530-01-062-6127	285	24
5930-01-059-0930	94	3	5325-01-062-6128	285	26
4730-01-059-5352	35	12	9340-01-062-6129	285	27
	49	1	5306-01-062-7129	223	21
5306-01-059-7174	236	5	2540-01-062-7131	223	25
5315-01-059-7198	137	56		224	12
	139	17	2540-01-062-7132	223	26
5340-01-059-9345	38	56		224	13
	180	13	5315-01-062-7137	149	4
2520-01-059-9381	149	11	4720-01-062-7159	BULK	2
4820-01-059-9398	151	11	5310-01-062-7185	223	28
2520-01-059-9410	148	10		224	15
	149	30		225	20
	150	28	5342-01-062-9902	223	35
5315-01-059-9434	199	11	5310-01-062-9903	214	3
4730-01-059-9435	14	14	5340-01-062-9905	223	5
	183	12		225	17
	145	14	5306-01-062-9927	219	4
5306-01-059-9566	150	23	4730-01-062-9928	273	37
	2520-01-060-8624	150	2510-01-063-0635	96	2
2530-01-061-1351	197B	27	2510-01-063-0636	96	7
5340-01-061-4018	17	10		134	29
5310-01-061-7921	214	15	5306-01-063-0667	245	8
5310-01-061-8633	21	7	4710-01-063-0673	231	11
	73	10	5342-01-063-0674	38	49
	83	29	5930-01-063-0682	66	6
	218	2		75	18
	220	2	5307-01-063-1419	163	5
5306-01-061-8635	58	30	5305-01-063-1423	62	18
5330-01-061-9380	28	75		215	2
5330-01-061-9382	28	74	5310-01-063-2970	225	2
5310-01-062-0380	31	48	5365-01-063-2978	78	1
3110-01-062-0950	30	40	5310-01-063-2983	223	23
2910-01-062-1354	38	24		224	10
5330-01-062-2852	32	22	5342-01-063-2989	100	11
4730-01-062-5202	38	38	4730-01-063-2990	178	54
5315-01-062-5209	138	6	5342-01-063-2993	189	14
	138	17		189	36
2530-01-062-5318	261	15		190	9
5330-01-062-5887	180	23		191	7
	190	28		231	8
	253	15	4730-01-063-3000	177	14
	273	79	4720-01-063-3002	286	3
	274	5	4730-01-063-3003	180	9
2510-01-062-5891	216	3	4730-01-063-3145	178	58

CROSS-REFERENCE INDEXES

NATIONAL STOCK NUMBER INDEX					
STOCK NUMBER	FIG.	ITEM	STOCK NUMBER	FIG.	ITEM
4730-01-063-3145	180	19	4820-01-064-7461	196	14
5360-01-063-4209	134	30		255	13
4730-01-063-4224	157	2		256	12
	190	110		257	13
	273	5	5330-01-064-7462	297	6
4730-01-063-4225	264	20	5330-01-064-7463	297	7
5342-01-063-4236	103	4	4810-01-064-7465	254	1
	229	21	4820-01-064-7477	254	5
2510-01-063-5691	209	8		255	5
5920-01-063-5769	68	5		256	5
5310-01-063-5822	225	19		257	5
2920-01-063-7834	94	4		260	5
4730-01-063-7866	190	22		261	5
5320-01-063-9029	214	11	4820-01-064-7479	257	6
5330-01-063-9839	158	4	4720-01-064-7483	178	56
5930-01-064-1008	225	1	5342-01-064-7512	99	16
5310-01-064-1494	30	54		100	13
5342-01-064-2060	190	45		231	12
	273	28	5315-01-064-7516	148	6
	273	108		149	16
4730-01-064-3790	195	13		150	10
	196	19	5365-01-064-7710	297	4
	239	24	5365-01-064-7711	255	12
	253	2		256	11
	273	72		257	12
	274	36	5365-01-064-7712	255	12
2920-01-064-3809	234	7		256	11
5342-01-064-3819	38	54		257	12
	75	8	5330-01-064-8205	279	25
	98	1	3110-01-064-8236	263	8
	120	31	3110-01-064-8237	263	5
	169	5	5365-01-064-8238	243	40
	176	4	5330-01-064-8247	195	9
	178	16		239	31
	286	12		245	16
	197B	53		246	11
5306-01-064-3842	219	2		247	22
2590-01-064-7381	278	15		248	22
	282	14		249	22
2590-01-064-7382	277	17		250	22
	280	13		251	22
	281	19		252	22
2590-01-064-7383	277	15	2590-01-064-8249	197	10
	280	12		247	15
	281	18		248	15
2590-01-064-7384	279	7		249	15
	279	19		250	15
2590-01-064-7453	296	13		251	15
5360-01-064-7454	296	12		252	15
5330-01-064-7457	297	5	3110-01-064-8250	197	9

CROSS-REFERENCE INDEXES

NATIONAL STOCK NUMBER INDEX					
STOCK NUMBER	FIG.	ITEM	STOCK NUMBER	FIG.	ITEM
3110-01-064-8250	247	12	4720-01-065-9094	177	9
	248	12	3110-01-065-9108	40	15
	249	12		41	34
	250	12		133	7
	251	12		175	10
	252	12	5310-01-065-9110	206	33
5342-01-064-8251	247	19		263	29
	248	19	4730-01-065-9111	296	22
	249	19	2520-01-066-0465	135	26
	250	19	3110-01-066-0466	134	12
	251	19		135	3
	252	19		205	20
4810-01-064-8252	247	23		205	42
	248	23	2520-01-066-0467	135	1
	249	23	2520-01-066-0468	134	13
	250	23	5310-01-066-0471	204	15
	251	23	2520-01-066-0477	135	12
	252	23	2520-01-066-0478	134	14
	4810-01-064-8259	247	43	2520-01-066-0479	134
	248	43	2520-01-066-0480	134	18
	249	43	2520-01-066-0481	205	4
	250	43	2530-01-066-0487	41	41
	251	43	2530-01-066-0489	41	46
	252	43	2530-01-066-0490	40	23
5331-01-064-8275	239	14	5330-01-066-0496	291	42
5331-01-064-8276	245	14	5315-01-066-0498	134	31
	246	13	5360-01-066-0500	205	30
5365-01-064-8298	263	4	5310-01-066-0503	41	7
5365-01-064-8299	263	4	5310-01-066-0506	162	6
5365-01-064-8300	247	35		192	11
	248	35		277	18
	249	35		278	10
	250	35		279	9
	251	35		280	14
	252	35		281	20
		291	36		282
5330-01-065-7151	291	36		282	19
5330-01-065-7152	198	14	5310-01-066-0508	41	11
5360-01-065-7155	170	7	2520-01-066-0510	133	13
4720-01-065-9066	197B	11		135	10
2530-01-065-9067	41	58	5305-01-066-0529	41	48
4720-01-065-9075	178	79	2530-01-066-0567	172	9
4720-01-065-9076	176	3	2530-01-066-0572	41	35
3040-01-065-9079	133	6	2530-01-066-0574	41	55
5315-01-065-9083	175	16	5360-01-066-0579	133	39
5315-01-065-9087	133	30	3040-01-066-0581	133	28
	135	21		135	20
2530-01-065-9088	133	26	2920-01-066-0593	77	2
	135	18		77	11
2530-01-065-9089	41	49	4720-01-066-0594	176	13
3040-01-065-9092	175	17	4820-01-066-0611	180	1

CROSS-REFERENCE INDEXES

NATIONAL STOCK NUMBER INDEX					
STOCK NUMBER	FIG.	ITEM	STOCK NUMBER	FIG.	ITEM
2590-01-066-0614	285	16	4730-01-066-4586	190	127
5360-01-066-0616	285	5		273	136
5331-01-066-0673	133	27	4720-01-066-4587	BULK	9
	135	16	2520-01-066-4638	137	10
5330-01-066-0675	41	40	3110-01-066-4696	155	29
	74	6	5310-01-066-4698	299	14
5330-01-066-0676	135	11	2590-01-066-4705	263	15
5330-01-066-0681	284	15	5306-01-066-4721	181	30
5310-01-066-0689	54	4		228	1
	67	19	2520-01-066-4723	141	8
5365-01-066-0695	174	3	5340-01-066-4744	28	35
5365-01-066-0696	174	3	2910-01-066-4752	29	11
5315-01-066-1406	147	11	2520-01-066-4755	137	29
5360-01-066-1408	253	5	2520-01-066-4758	137	22
4810-01-066-1410	196	7	5305-01-066-5197	296	7
4810-01-066-1411	197	1	5310-01-066-5275	160	5
5330-01-066-1420	138	11	2590-01-066-5286	14	4
	139	9	5360-01-066-5292	137	31
2590-01-066-1421	148	4	5325-01-066-5293	137	2
2590-01-066-1424	149	23	4730-01-066-7651	274	19
5360-01-066-1427	149	14		275	36
	150	12	4730-01-066-7652	264	19
2590-01-066-1429	148	11		273	14
5360-01-066-1431	151	16	5360-01-066-7680	196	20
5360-01-066-1432	148	8	5360-01-066-7681	196	21
2590-01-066-1433	148	9	4810-01-066-7682	196	17
2590-01-066-1435	148	1	2520-01-066-7705	144	13
2590-01-066-1441	148	3	2520-01-066-7706	144	10
2520-01-066-1442	145	13	4330-01-066-7713	144	22
2520-01-066-1443	145	10	2590-01-066-8446	150	13
2590-01-066-1444	145	16	5365-01-066-8448	150	6
2590-01-066-1445	147	13	5360-01-066-8450	150	8
5360-01-066-1446	149	25	2590-01-066-8451	150	3
2590-01-066-1449	149	22	5310-01-066-8452	150	26
5360-01-066-1450	149	6	2590-01-066-8455	150	24
5310-01-066-1451	166	14	2590-01-066-8460	150	14
5360-01-066-1452	151	14	3110-01-066-9172	144	14
5360-01-066-1454	149	21	3020-01-066-9186	138	2
2590-01-066-1455	147	10		139	4
3120-01-066-2505	15	2	5360-01-066-9187	148	7
2590-01-066-4541	289	19	2520-01-066-9196	143	9
4710-01-066-4544	273	104	5365-01-067-2179	28	57
	274	30		28	66
5315-01-066-4552	198	10		29	8
4710-01-066-4557	275	40		32	32
3120-01-066-4562	299	11	5330-01-067-4682	198	2
5360-01-066-4565	289	26		280	19
5330-01-066-4568	299	12		281	5
2590-01-066-4571	289	17	5330-01-067-5530	202	12
4730-01-066-4586	190	17	3110-01-067-5531	202	13

CROSS-REFERENCE INDEXES

NATIONAL STOCK NUMBER INDEX					
STOCK NUMBER	FIG.	ITEM	STOCK NUMBER	FIG.	ITEM
3110-01-067-5532	202	19	5310-01-068-7065	30	2
2520-01-067-5546	139	1		30	56
2520-01-067-5551	138	12		74	9
	139	7		134	6
5330-01-067-5552	138	10		289	15
	139	8	4730-01-068-7122	28	89
3110-01-067-5616	144	9	3040-01-068-7123	29	36
2520-01-067-5619	139	36	4730-01-068-7124	30	48
	143	5	2920-01-068-7126	60	27
	164	36	4710-01-068-7132	23	1
2520-01-067-5620	139	35	2920-01-068-7138	58	41
	143	4	2920-01-068-7139	58	40
	164	37	2920-01-068-7140	58	39
3040-01-067-5649	16	5	2920-01-068-7177	59	2
5310-01-067-5658	190	111	5315-01-068-7180	222	16
2530-01-067-5667	28	45	5360-01-068-7181	30	58
5360-01-067-5668	28	46	2920-01-068-7182	59	9
4730-01-067-5669	36	3	5330-01-068-7343	28	54
4730-01-067-5671	36	26	5360-01-068-9641	175	15
4720-01-067-5672	35	2	5305-01-068-9704	30	57
3040-01-067-5675	16	14	3020-01-068-9705	28	81
5365-01-067-5678	143	13	3020-01-068-9706	28	80
5330-01-067-5724	23	5	3040-01-068-9707	28	72
5330-01-067-5727	14	7	3040-01-068-9709	31	26
5330-01-067-5728	49	31	5315-01-068-9711	28	64
5330-01-067-5729	15	19		30	46
5330-01-067-7997	155	27	3110-01-068-9716	28	71
3040-01-067-8011	28	62	5305-01-068-9719	29	21
5315-01-067-8066	28	86		30	50
	32	44	4710-01-068-9728	14	15
5330-01-067-8071	143	16	4730-01-068-9756	190	35
5306-01-068-0039	142	20		275	11
5306-01-068-1108	170	6		275	20
2520-01-068-1109	137	3	5315-01-068-9758	29	45
2815-01-068-1729	16	22	4310-01-068-9775	30	59
5940-01-068-1879	103	11	5315-01-068-9780	28	82
	103	22	2815-01-068-9783	36	6
	104	7	2815-01-068-9784	36	2
	115	3	2540-01-068-9795	202	5
5342-01-068-2768	149	3	5330-01-068-9824	29	30
5342-01-068-2769	149	27	2815-01-068-9848	5	6
5305-01-068-3156	71	1	6145-01-069-0746	197A	3
3120-01-068-3473	187	22	5315-01-069-0755	137	5
5315-01-068-5889	144	11		137	44
3120-01-068-5968	58	28	4730-01-069-0768	183	14
4320-01-068-6066	187	25	4730-01-069-0859	184	3
5342-01-068-6089	36	4	5306-01-069-0877	30	53
5342-01-068-6100	36	27	5365-01-069-0882	16	11
5331-01-068-6104	1	6	5330-01-069-0992	13	3
3010-01-068-6996	58	3	5306-01-069-1382	28	16

CROSS-REFERENCE INDEXES

NATIONAL STOCK NUMBER INDEX					
STOCK NUMBER	FIG.	ITEM	STOCK NUMBER	FIG.	ITEM
5306-01-069-1382	43	8	5940-01-087-0285	116	3
2530-01-069-1391	40	9		117	2
5315-01-069-1410	30	42		120	11
5315-01-069-1414	29	40		120	51
5360-01-069-1433	138	1		197A	1
5330-01-069-1478	183	19	3120-01-087-7063	187	12
5365-01-069-1502	202	21	5340-01-088-2385	44	1
	202	21	5310-01-088-2490	218	18
5340-01-069-3233	75	23	5331-01-088-6106	143	30
5342-01-070-1592	24	6		197	22
	54	25	5325-01-088-7468	108	10
5360-01-070-2809	174	14	5305-01-090-2241	291	22
5340-01-071-2047	226	7	5340-01-090-2356	287	2
4820-01-073-0080	20	10	5310-01-090-7021	61	5
	159	1	5365-01-091-1407	169	11
5320-01-073-8087	211	8		196	25
4730-01-074-0907	275	2	2930-01-093-3600	158	8
5365-01-074-3568	223	36	2920-01-093-4009	58	36
3110-01-075-7214	164	15	2920-01-093-4035	58	15
5330-01-076-6172	82	7	4710-01-093-6885	38	22
3120-01-076-9278	24	37	4720-01-093-7328	38	7
4730-01-078-7837	247	39		38	44
	248	39	4720-01-093-7329	38	33
	249	39	4720-01-093-7330	38	15
	250	39		38	41
	251	39	4720-01-093-7331	BULK	3
	252	39	2930-01-093-7336	51	20
4820-01-079-1486	187	17	5342-01-093-7394	28	95
5365-01-079-1624	241	8	3020-01-093-7408	137	41
5325-01-079-6770	199	10	5330-01-093-7888	2	16
3040-01-081-2752	187	3	6220-01-093-7946	62	27
2530-01-081-3213	181	14	5331-01-093-8484	143	20
4310-01-082-2263	181	22	5330-01-093-8485	140	19
2590-01-082-3145	225	13	6680-01-093-8881	153	7
4310-01-083-1999	181	13	2990-01-093-9236	45	1
2590-01-083-2507	172	4	5999-01-093-9472	98	10
3120-01-083-9181	181	34	4730-01-093-9537	181	27
3120-01-085-3039	57	50	5330-01-094-0368	140	12
5325-01-085-3125	187	24	2990-01-094-0700	40	18
5306-01-085-3661	145	20	5330-01-094-1895	35	14
2530-01-086-4287	171	5	4820-01-094-1910	251	1
5360-01-086-7717	172	3	2990-01-094-1914	35	15
5940-01-087-0285	99	48	4730-01-094-1915	35	18
	100	2	3830-01-094-1932	278	5
	104	3	3830-01-094-1933	230	17
	104	10	4820-01-094-1949	256	1
	105	19	2815-01-094-1957	21	1
	105	43	3010-01-094-1959	140	14
	113	2	5325-01-094-2429	141	6
	114	2	5325-01-094-2430	139	37

CROSS-REFERENCE INDEXES

NATIONAL STOCK NUMBER INDEX					
STOCK NUMBER	FIG.	ITEM	STOCK NUMBER	FIG.	ITEM
2520-01-094-2803	165	1	3805-01-094-6923	273	73
5310-01-094-2893	53	2		274	35
	283	3	3805-01-094-6924	240	8
4820-01-094-3043	241	1	3830-01-094-6926	232	17
4820-01-094-3090	248	1	3020-01-094-6990	140	10
3020-01-094-3108	137	54	3020-01-094-7073	166	35
2590-01-094-3123	282	7	9390-01-094-7076	41	19
2590-01-094-3201	133	24	5305-01-094-7378	229	14
	135	19		232	18
5360-01-094-3211	140	16	5305-01-094-7379	133	36
5365-01-094-3237	28	99		175	4
5330-01-094-3660	140	8	4730-01-094-7469	264	3
5945-01-094-4116	67	16		264	8
3120-01-094-4416	137	25		266	7
	139	43		266	16
4720-01-094-4457	286	18		268	4
4820-01-094-4490	240	1		272	28
3020-01-094-4590	139	15		272	33
3010-01-094-4648	140	13		272	60
3830-01-094-4667	239	34		273	19
4710-01-094-4687	177	19		273	35
4710-01-094-4688	177	10		274	12
4720-01-094-5152	180	18		274	25
4720-01-094-5153	286	2	3830-01-094-7513	211	15
4720-01-094-5155	178	5		215	64
4720-01-094-5156	178	4	3020-01-094-7530	141	5
4720-01-094-5157	178	26	3895-01-094-7535	281	7
	286	13	5330-01-094-8058	49	24
3805-01-094-5194	165	12	4320-01-094-8222	239	17
3805-01-094-5195	295	9	6105-01-094-8228	232	9
3805-01-094-5239	240	5	5305-01-094-8679	223	3
4320-01-094-5254	240	3		224	27
4820-01-094-5260	249	1		225	15
4820-01-094-5261	252	1	5310-01-094-8702	28	100
3020-01-094-5263	139	38	5330-01-094-8703	161	6
3020-01-094-5264	138	19	5330-01-094-8707	295	3
3040-01-094-5350	135	15	5330-01-094-8709	208	5
5330-01-094-6081	218	16	5330-01-094-8710	208	9
5325-01-094-6106	80	6	5310-01-094-8810	38	11
	211	26		38	46
5360-01-094-6117	28	53		41	37
4810-01-094-6254	169	14		42	23
4720-01-094-6263	177	5		46	4
4720-01-094-6264	177	6		47	8
5995-01-094-6412	126	1		48	2
3805-01-094-6415	240	12		49	5
3040-01-094-6428	143	3		51	5
3830-01-094-6431	241	5		63	8
4320-01-094-6432	241	2		66	12
2520-01-094-6514	156	1		70	11

CROSS-REFERENCE INDEXES

STOCK NUMBER	NATIONAL STOCK NUMBER INDEX				
	FIG.	ITEM	STOCK NUMBER	FIG. ITEM	
5310-01-094-8810	75	2	5310-01-094-9906	243 34	
	78	3		292 1	
	134	2	5310-01-094-9907	160 13	
	135	13	5310-01-094-9908	161 13	
	160	25	5355-01-094-9948	263 20	
	161	12	5355-01-094-9949	263 9	
	177	8	3110-01-094-9954	137 47	
	178	15	4810-01-094-9956	75 24	
	189	13	5330-01-095-0034	160 19	
	194	17	5330-01-095-0035	138 29	
	203	4	4730-01-095-0037	226 14	
	206	32	4730-01-095-0075	264 4	
	210	5		264 7	
	217	6		266 5	
	218	6		266 15	
	220	13		268 5	
	230	11		272 5	
	230	20		272 10	
	245	2		272 15	
	246	22		272 21	
	254	8		272 29	
	255	18		272 34	
	256	17		272 62	
	257	17		273 17	
	258	1		273 32	
	259	2		274 13	
	261	19		274 26	
	265	24	3020-01-095-0208	138 31	
	266	21	5360-01-095-0286	295 16	
	267	9	2540-01-095-0290	219 8	
	268	12	5365-01-095-0301	285 10	
	269	18	5365-01-095-0304	217 12	
	270	12		218 4	
	271	5	4820-01-095-0788	253 1	
	272	24	5930-01-095-0803	232 7	
	273	26	4730-01-095-0833	266 4	
	274	6		268 7	
	5306-01-094-9106	15	14		272 31
		24	20		272 36
		35	20	4730-01-095-0834	264 2
		45	9		273 20
		49	10		273 34
		158	10		274 15
		169	9	4730-01-095-0837	178 62
		217	5		286 5
		218	14	4720-01-095-0839	296 17
		262	13	3830-01-095-0924	211 19
273		75	2540-01-095-0925	226 16	
274		37	4820-01-095-0929	255 7	
5330-01-094-9144		BULK	21		257 7

CROSS-REFERENCE INDEXES

NATIONAL STOCK NUMBER INDEX					
STOCK NUMBER	FIG.	ITEM	STOCK NUMBER	FIG.	ITEM
4820-01-095-0929	260	7	5310-01-095-1526	23	8
2530-01-095-0930	196	23		65	5
4820-01-095-1032	250	1		183	2
4820-01-095-1033	257	1		219	6
4820-01-095-1034	260	1	5310-01-095-1537	298	15
4820-01-095-1035	255	1		299	7
2540-01-095-1105	219	9	5330-01-095-1545	166	26
5306-01-095-1235	187	2	5355-01-095-1574	225	3
5306-01-095-1236	195	11	5355-01-095-1576	263	21
5306-01-095-1237	189	5	5355-01-095-1577	263	18
	189	34	5355-01-095-1578	263	19
	266	18	5355-01-095-1579	263	6
	271	6	3805-01-095-1693	161	21
5306-01-095-1238	28	5		278	23
	237	14		282	6
5305-01-095-1239	226	11	4320-01-095-1694	237	17
5305-01-095-1243	295	10	5360-01-095-1831	247	6
5310-01-095-1247	229	9		248	6
5310-01-095-1249	48	9		249	6
5330-01-095-1251	161	15		250	6
	162	23		251	6
5330-01-095-1252	160	30		252	6
5330-01-095-1253	278	4	5360-01-095-1833	149	8
5331-01-095-1254	295	4	5360-01-095-1834	156	5
5331-01-095-1255	187	4	5325-01-095-1835	291	41
5330-01-095-1257	295	7	5330-01-095-2000	165	25
5330-01-095-1258	291	18	5330-01-095-2001	165	24
5330-01-095-1259	291	5	4820-01-095-2016	232	2
5355-01-095-1263	263	12	4730-01-095-2034	180	8
5355-01-095-1264	263	17	2530-01-095-2074	161	39
3120-01-095-1267	295	14	2530-01-095-2075	160	14
3120-01-095-1268	133	5	3830-01-095-2089	240	2
	175	6	3020-01-095-2090	137	40
	291	9	5330-01-095-2299	35	16
5360-01-095-1290	237	22	5305-01-095-3292	46	14
5340-01-095-1294	239	27	5310-01-095-3326	280	21
5340-01-095-1297	217	9	5310-01-095-3327	160	9
	218	8		192	27
5365-01-095-1301	291	6	5310-01-095-3328	161	5
5365-01-095-1303	292	10	5310-01-095-3329	298	9
5365-01-095-1304	160	36	5310-01-095-3330	149	29
5365-01-095-1305	192	8	5310-01-095-3347	263	3
5365-01-095-1306	237	21	5310-01-095-3348	63	6
5365-01-095-1307	278	22		206	15
	282	5		230	4
5365-01-095-1309	292	9	3120-01-095-3372	161	29
4320-01-095-1449	155	1	3120-01-095-3374	139	41
5306-01-095-1486	56	3		143	8
5306-01-095-1496	284	19	4720-01-095-3441	169	4
5310-01-095-1524	187	32	4720-01-095-3446	BULK	4

CROSS-REFERENCE INDEXES

NATIONAL STOCK NUMBER INDEX						
STOCK NUMBER	FIG.	ITEM	STOCK NUMBER	FIG.	ITEM	
2530-01-095-3504	161	32	3120-01-095-5786	291	14	
	162	17		291	32	
2910-01-095-3505	226	12	3120-01-095-5787	291	39	
5310-01-095-3508	197	6	3120-01-095-5788	198	1	
	247	18		280	20	
	248	18		281	6	
	249	18	3120-01-095-5789	161	10	
	250	18		162	24	
	251	18	3120-01-095-5791	198	15	
	252	18		291	12	
2540-01-095-3656	223	10		291	31	
5305-01-095-3964	299	5	3120-01-095-5803	139	27	
5305-01-095-3965	83	28	4720-01-095-5844	180	15	
5310-01-095-4012	166	4	5330-01-095-5849	160	15	
5310-01-095-4016	219	5	4330-01-095-5850	285	13	
3120-01-095-4063	243	28	5310-01-095-5910	38	53	
3120-01-095-4064	198	30		118	10	
5325-01-095-4320	240	11		134	7	
5365-01-095-4333	243	6	3040-01-095-6074	232	6	
5305-01-095-4612	298	13	5360-01-095-6078	239	12	
	299	27	5340-01-095-6092	189	6	
2540-01-095-4621	232	1		189	35	
5310-01-095-4631	2	3	5340-01-095-6093	266	23	
	55	22	5365-01-095-6108	205	32	
	78	9	5365-01-095-6109	198	31	
	84	2	5365-01-095-6115	223	29	
	202	34	5365-01-095-6116	293	12	
	235	4	5305-01-095-6337	93	1	
	291	34		265	14	
	293	29	3120-01-095-6458	291	15	
	5310-01-095-4636	198	25	5340-01-095-6838	160	16
		267	21	5325-01-095-6866	164	27
268		32	5360-01-095-8226	239	22	
270		25	5360-01-095-8227	150	7	
5340-01-095-4700	181	26	5365-01-095-8241	238	5	
4320-01-095-4793	244	1	5310-01-095-8406	150	9	
2520-01-095-4794	240	6		151	12	
3020-01-095-4876	243	24	3120-01-095-8442	291	27	
2540-01-095-4990	230	13	5315-01-095-8486	281	4	
5340-01-095-5004	217	33	5330-01-095-8509	KIT		
5340-01-095-5005	211	16	5325-01-095-8663	137	48	
5365-01-095-5011	196	4	2540-01-095-8665	230	1	
5365-01-095-5019	239	28	5365-01-095-8676	187	6	
5365-01-095-5021	239	33	5365-01-095-8677	237	10	
5365-01-095-5027	240	10	5365-01-095-8679	238	4	
5977-01-095-5206	187	8	5365-01-095-8680	291	7	
5306-01-095-5684	246	20	5365-01-095-8681	291	8	
5306-01-095-5695	160	12	2540-01-095-8773	230	6	
5305-01-095-5696	297	2		230	14	
5310-01-095-5730	214	27	5340-01-095-9491	178	89	

CROSS-REFERENCE INDEXES

NATIONAL STOCK NUMBER INDEX					
STOCK NUMBER	FIG.	ITEM	STOCK NUMBER	FIG.	ITEM
5315-01-096-0203	299	21	4140-01-097-4340	229	1
5340-01-096-0364	230	7	6680-01-097-6328	37	5
5307-01-096-0510	167	15	5331-01-097-6618	194	23
3120-01-096-1325	243	19	5310-01-097-6720	96	10
9390-01-096-2252	41	14		200	9
5365-01-096-2883	243	6		210	2
3110-01-096-3130	166	7		216	12
3120-01-096-3132	163	3		217	17
3120-01-096-3134	243	26		218	30
5315-01-096-3207	161	26		221	4
5315-01-096-3211	151	27		245	21
9390-01-096-3473	189	16		246	2
	189	31	5306-01-097-6744	238	11
5340-01-096-3476	160	6	2510-01-097-6745	226	17
5365-01-096-4287	197	7	2530-01-097-6758	285	9
	247	17	5935-01-097-7239	99	40
	248	17		100	24
	249	17	5306-01-097-7874	19	4
	250	17	5306-01-097-7875	174	12
	251	17	5305-01-097-7907	222	7
	252	17	5310-01-097-7969	293	19
4820-01-096-4417	247	1		293	20
3040-01-096-4424	162	1	3110-01-097-8104	141	1
5305-01-096-4550	103	2	3110-01-097-8105	244	21
	203	22	3120-01-097-8115	197	21
	207	25		247	8
	215	17		248	8
	227	1		249	8
5365-01-096-4626	219	20		250	8
5340-01-096-4743	164	30		251	8
5360-01-096-4996	247	41		252	8
	248	41	5305-01-097-8184	187	19
	249	41	3120-01-097-8288	165	15
	250	41	3120-01-097-8289	291	10
	251	41	5315-01-097-8383	243	9
	252	41	5315-01-097-8386	161	33
2540-01-096-5001	219	7	6105-01-097-8661	229	16
3020-01-096-5743	140	10	5310-01-097-8953	243	41
5310-01-096-6183	277	1	5310-01-097-8955	195	2
5310-01-096-6980	198	31		273	93
5310-01-096-6989	239	11	5340-01-097-9213	38	27
3120-01-096-7027	160	17	5305-01-097-9389	67	12
5340-01-096-7215	161	24	5310-01-097-9416	206	14
3120-01-096-7403	160	18	3120-01-097-9506	161	8
6150-01-097-2001	98	5	5935-01-097-9974	77	4
5940-01-097-3578	101	12	3110-01-098-0000	54	32
	102	10	4730-01-098-0132	49	21
	104	5	5310-01-098-0624	215	46
	104	12		220	12
	109	6		297	12

CROSS-REFERENCE INDEXES

NATIONAL STOCK NUMBER INDEX					
STOCK NUMBER	FIG.	ITEM	STOCK NUMBER	FIG.	ITEM
5310-01-098-0625	190	25	3120-01-100-9047	161	19
5310-01-098-0634	21	12		161	35
	63	5	3110-01-100-9048	187	15
	66	10	3120-01-100-9049	161	17
	203	21		161	37
	207	3	4320-01-100-9050	235	8
	215	19	5306-01-100-9052	238	9
	215	36	3120-01-101-5089	57	5
	224	28	5305-01-101-6024	247	2
	227	2		248	2
3110-01-098-1877	160	37		249	2
5305-01-098-3111	215	15		250	2
5330-01-098-3181	167	17		251	2
3120-01-098-3233	291	26		252	2
5330-01-098-3458	BULK	18	5310-01-102-2477	37	19
2520-01-098-3978	276	1		163	9
2530-01-098-4682	160	2		166	28
3120-01-098-7289	295	15		222	19
4310-01-098-7372	237	16		242	4
6150-01-098-8914	58	20		270	16
5995-01-098-9330	103	20		277	25
	104	6		291	23
	104	8		299	15
	113	3	5330-01-102-3252	22	5
	114	3	5331-01-102-4354	28	12
	115	2	2640-01-103-3631	185	1
2530-01-098-9714	160	2	3120-01-103-3645	197B	8
3120-01-099-0025	291	47		197B	31
5315-01-099-0059	263	27	5307-01-103-3673	30	39
	289	8	2990-01-103-3684	29	37
5340-01-099-0109	12	10	4720-01-103-3697	BULK	5
5340-01-099-1434	215	51	4720-01-103-3700	44	6
5325-01-099-1677	219	21		BULK	25
6110-01-099-2917	54	16	4730-01-103-3727	10	14
5325-01-099-3690	189	15		38	37
	189	29	4710-01-103-6624	23	6
4720-01-099-3711	13	10	5330-01-103-6782	29	3
2540-01-099-3746	232	3	5940-01-103-6803	58	37
2930-01-099-4405	54	41	2520-01-103-6812	137	7
5330-01-099-4985	232	14		138	3
5340-01-099-5807	217	13		139	5
3040-01-099-7354	161	3	2990-01-103-6817	3	28
3110-01-099-8007	54	21	5365-01-103-7156	31	33
3120-01-099-9066	291	16	5365-01-103-7157	31	14
2530-01-100-0936	160	8		31	35
5310-01-100-2067	82	8	6220-01-104-1122	81	9
5325-01-100-5239	205	21	4820-01-104-5111	42	32
5340-01-100-5373	161	14	5310-01-105-1863	214	25
5360-01-100-5378	149	9	4820-01-105-2265	42	33
5330-01-100-9046	139	25	5365-01-105-3100	239	8

CROSS-REFERENCE INDEXES

NATIONAL STOCK NUMBER INDEX					
STOCK NUMBER	FIG.	ITEM	STOCK NUMBER	FIG.	ITEM
2910-01-105-3610	31	49	5342-01-116-1312	24	42
5315-01-105-7584	270	17	5342-01-116-3799	24	43
5360-01-105-9599	31	47	2815-01-116-5920	8	5
5315-01-106-0333	28	88	5306-01-116-9622	18	1
5310-01-106-1139	69	4		27	7
5940-01-106-3258	62	14		159	6
	63	25	5330-01-117-9336	KIT	
5330-01-106-3704	239	10	5930-01-118-6366	65	6
4730-01-106-4024	28	68	3110-01-119-1128	29	41
	28	76	5306-01-119-1758	222	23
4730-01-106-7246	49	30	2815-01-119-2241	5	5
	273	69	5999-01-119-4109	91	7
	275	30		99	4
5306-01-106-8225	39	2		99	28
5305-01-107-3526	24	7		120	7
5310-01-107-3590	1	3		120	57
	56	2	5310-01-120-1443	12	11
5330-01-107-3603	30	52		174	13
5315-01-107-3758	31	53	5940-01-121-0365	113	4
5360-01-107-3891	42	34		116	2
5340-01-107-4130	158	3	5120-01-122-6012	301	26
5330-01-107-4168	28	70	5306-01-123-0891	228	5
	30	8	2520-01-123-4910	244	6
5315-01-107-4226	3	27	5120-01-123-5881	301	71
5305-01-107-4621	31	21	5330-01-123-6209	284	13
5305-01-107-5161	143	22	6635-01-124-1771	301	67
	298	2	5310-01-124-2054	225	8
3040-01-107-8262	29	44	5365-01-124-2945	196	27
5305-01-108-0649	32	14		196	30
5315-01-108-1232	28	52		197	14
5310-01-109-6753	216	9		239	2
	245	5		247	29
	246	3		248	29
2930-01-110-6440	46	3		249	29
4730-01-111-1383	197A	13		250	29
4730-01-111-1752	197A	10		251	29
2920-01-112-2687	57	22		252	29
9390-01-112-3500	57	6		261	13
	57	19	2815-01-125-5535	27	6
	57	51	3040-01-125-5536	27	1
5940-01-112-9746	224	6	2815-01-125-5544	2	6
5945-01-113-1811	57	32	2815-01-125-9819	2	17
5977-01-113-2899	57	62	4730-01-126-4892	15	18
4730-01-113-5283	197A	8	3020-01-126-8956	27	11
5977-01-114-4948	57	54	2815-01-126-9995	10	15
4730-01-115-0863	197A	18	5930-01-127-3583	197B	34
5340-01-115-3548	57	7	5330-01-127-8574	49	12
	57	18	5306-01-127-9361	1	21
	57	52		143	19
5310-01-116-1212	55	17		200	3

CROSS-REFERENCE INDEXES

NATIONAL STOCK NUMBER INDEX					
STOCK NUMBER	FIG.	ITEM	STOCK NUMBER	FIG.	ITEM
5306-01-127-9361	243	1	4710-01-143-2951	24	40
	273	124	4730-01-143-4326	184	10
	275	28	2910-01-143-4403	24	36
	297	13	4710-01-143-4447	24	46
	197B	47	4730-01-143-9017	190	103
6220-01-128-0087	82	6	5330-01-144-0406	KIT	
3120-01-128-1114	3	18	6150-01-144-1567	98	7
5330-01-128-4130	4	21	2590-01-144-1568	98	6
5330-01-128-4137	2	1	5331-01-144-2252	247	28
4710-01-128-4741	17	6		248	28
4730-01-128-5831	190	87		249	28
	190	124		250	28
	190	144		251	28
5330-01-128-6854	KIT			252	28
5330-01-128-8991	BULK	20		254	3
5330-01-129-2545	4	19		255	3
4710-01-129-5674	17	13		256	3
3110-01-129-5876	184	5		257	3
3110-01-129-5877	184	4		260	3
2990-01-129-5915	3	1		261	3
5330-01-129-5916	3	3	2920-01-144-8803	57	1
5342-01-129-5917	10	9		57	1
5310-01-130-0611	4	10	2520-01-144-9236	172	7
5950-01-130-5209	57	43	5340-01-145-1298	235	7
3120-01-130-9116	8	11	5310-01-146-1169	46	12
5970-01-131-7929	57	61	5310-01-146-1218	17	9
5315-01-132-1188	3	26	6160-01-146-4437	97	1
5330-01-132-2201	50	20	5306-01-146-4525	36	28
6350-01-132-4022	15	8	2815-01-146-4526	10	27
5342-01-132-4704	57	8	4720-01-146-5898	BULK	23
5310-01-132-5309	229	13	4820-01-146-5933	31	43
	232	15	6250-01-146-6909	99	5
5306-01-134-5738	205	36		99	27
5977-01-137-3419	57	56		120	6
5970-01-137-3420	57	58	7690-01-146-6911	91	15
2920-01-138-7045	57	17	3040-01-146-7966	40	10
4310-01-139-4814	181	1	3040-01-146-7967	41	57
2910-01-139-4900	27	12	2540-01-146-8908	41	12
2815-01-140-4222	4	4	5365-01-147-0083	51	25
4920-01-140-7569	44	14	4820-01-147-1309	31	46
2910-01-140-8212	31	58		32	3
2910-01-141-0911	37	1	3040-01-147-1360	28	90
2930-01-141-2847	46	2	2910-01-147-1376	29	28
4710-01-141-8694	24	44	2930-01-147-1377	48	4
2940-01-142-2642	42	31	3805-01-147-1409	47	11
2910-01-142-2643	42	35	5365-01-147-1450	31	36
4720-01-143-1405	184	12	2510-01-147-2251	1	17
2530-01-143-1484	182	1	2510-01-147-2252	1	7
4710-01-143-2949	184	11	2815-01-147-2253	13	2
4710-01-143-2950	24	45	2910-01-147-3000	28	73

CROSS-REFERENCE INDEXES

NATIONAL STOCK NUMBER INDEX					
STOCK NUMBER	FIG.	ITEM	STOCK NUMBER	FIG.	ITEM
2910-01-147-3001	30	51	5340-01-148-7562	46	8
2990-01-147-3004	24	53	6220-01-148-7953	84	5
2930-01-147-4182	47	10	2520-01-148-8159	203	19
2540-01-147-4183	48	6	2520-01-148-8160	149	17
2540-01-147-4184	48	5	3020-01-148-8335	52	3
2920-01-147-4276	53	15	6210-01-148-9022	62	8
5310-01-147-5110	183	7		63	10
3040-01-147-5481	29	42		64	3
2930-01-147-5533	47	9		65	9
4710-01-147-6389	12	7	6210-01-148-9034	62	21
5340-01-147-6397	18	3		197B	24
3040-01-147-6412	51	8	3040-01-148-9427	137	57
3040-01-147-6465	49	25	3040-01-148-9428	138	33
5340-01-147-6712	203	10	2590-01-148-9536	14	9
5340-01-147-6713	203	23	2590-01-148-9537	14	6
5340-01-147-6714	155	8	5340-01-148-9802	51	7
5340-01-147-7948	2	14	5340-01-148-9803	51	9
2520-01-147-8015	137	30	4320-01-149-1234	155	14
3040-01-147-8019	5	12	3040-01-149-1236	156	6
5340-01-147-8216	46	13	2520-01-149-1853	203	11
5340-01-147-8217	48	8	2520-01-149-1854	137	43
3020-01-147-9299	47	12	3040-01-149-1887	139	16
3020-01-147-9352	7	6	5920-01-149-3063	67	9
5310-01-148-0249	41	9		68	1
5360-01-148-0305	31	44	2520-01-149-3341	138	5
	32	4	2520-01-149-3462	137	39
4720-01-148-1456	51	3	3010-01-149-3472	137	38
2940-01-148-1478	33	7	4820-01-149-3783	172	5
3020-01-148-1484	51	23	2930-01-149-3805	47	14
2815-01-148-2595	8	1	2815-01-149-4016	3	14
4710-01-148-2662	49	15	5977-01-149-4166	91	9
3040-01-148-2816	28	85	6210-01-149-4171	62	19
5940-01-148-3547	62	17		197B	23
3020-01-148-3798	5	1	5310-01-149-4410	50	5
5330-01-148-5891	28	56	5340-01-149-4421	28	50
	28	67	5340-01-149-4427	99	22
	29	7		102	16
	32	33		122	12
	196	26	5340-01-149-4428	98	2
	196	31	5995-01-149-4967	100	28
	239	3	2990-01-149-5010	28	96
	247	30	3040-01-149-5043	3	32
	248	30		3	33
	249	30	4730-01-149-5082	38	34
	250	30	5935-01-149-5165	81	7
	251	30		99	9
	252	30		99	35
	261	12		105	11
5340-01-148-7396	16	21		105	46
5315-01-148-7542	91	18		106	5

CROSS-REFERENCE INDEXES

NATIONAL STOCK NUMBER INDEX					
STOCK NUMBER	FIG.	ITEM	STOCK NUMBER	FIG.	ITEM
5935-01-149-5165	106	22	5340-01-150-5997	28	55
	106	27	5935-01-150-8322	127	3
	114	5	5935-01-150-8323	70	8
	120	10		105	42
	120	41		105	53
	120	54		107	7
5340-01-149-5446	157	5		108	4
5340-01-149-5988	38	51		109	4
2930-01-149-6719	49	13		119	3
3020-01-149-6768	155	18		120	14
2590-01-149-6785	203	17		120	43
5935-01-149-6997	81	15		121	3
	91	6		124	4
	99	11		125	4
	105	8	5999-01-150-8808	70	7
	110	3		81	5
	111	3		99	7
	120	15		99	33
	120	42		100	8
	123	3		100	19
5315-01-149-7833	145	19		101	8
2910-01-149-7860	44	3		103	8
2910-01-149-7900	30	21		103	16
2910-01-149-7901	28	4		104	14
2910-01-149-7902	28	6		105	12
4710-01-149-8461	49	3		105	29
5970-01-149-8472	91	11		105	44
4720-01-149-8949	49	19		106	4
5340-01-149-9717	81	1		106	20
5340-01-149-9730	91	2		106	25
2910-01-150-0426	30	5		108	2
2910-01-150-0427	30	10		109	2
2910-01-150-0921	28	39		114	7
4710-01-150-0973	154	9		118	3
4710-01-150-0974	154	12		119	5
4710-01-150-0975	154	16		120	3
4710-01-150-0976	154	22		120	39
5340-01-150-1278	78	8		120	52
5340-01-150-1279	78	7		121	5
5340-01-150-1544	24	49		124	3
2910-01-150-3758	30	17		125	3
2940-01-150-3865	156	14		127	2
3040-01-150-3940	133	1	5330-01-150-9797	203	16
6680-01-150-4097	167	8	5340-01-150-9807	2	4
2930-01-150-4923	53	5	5340-01-150-9809	48	3
3020-01-150-5427	166	2	5340-01-151-1088	1	15
3020-01-150-5428	174	9	5315-01-151-1101	137	34
3010-01-150-5434	137	8		139	3
	138	4	5315-01-151-1102	137	14
	139	6	5315-01-151-1103	137	13

CROSS-REFERENCE INDEXES

NATIONAL STOCK NUMBER INDEX					
STOCK NUMBER	FIG.	ITEM	STOCK NUMBER	FIG.	ITEM
5340-01-151-2578	29	22	5340-01-151-9964	99	20
5340-01-151-2579	144	26		106	16
2520-01-151-2638	140	29		108	8
3040-01-151-2660	30	18		120	24
5340-01-151-3306	144	7	5995-01-152-0014	112	1
2520-01-151-3421	142	3	5305-01-152-0589	1	12
2520-01-151-3422	140	9	5330-01-152-0601	287	3
3040-01-151-3438	140	17		287	3
2530-01-151-3787	91	16	5365-01-152-0615	142	7
2590-01-151-3788	91	13		142	13
6150-01-151-3932	111	1	5305-01-152-2589	81	11
5995-01-151-3936	119	1		85	5
2520-01-151-3980	137	4		205	14
3040-01-151-3994	144	12		215	58
3040-01-151-3995	162	4	4730-01-152-2666	20	8
3040-01-151-3996	161	28		159	3
5325-01-151-4165	203	1	4720-01-152-2667	157	3
5999-01-151-4443	91	1	5935-01-152-2677	83	19
5930-01-151-4768	90	3		99	49
5930-01-151-4769	87	2		105	40
3040-01-151-5646	31	5		105	54
2910-01-151-5705	28	2		106	6
4710-01-151-5979	44	13		106	28
5305-01-151-6090	91	12		107	8
5995-01-151-6310	128	1		118	2
5995-01-151-6311	91	4		120	13
5995-01-151-6312	93	5		120	45
5995-01-151-6315	100	4		127	4
	102	9	5995-01-152-3050	110	1
	112	3	5315-01-152-4258	138	9
2940-01-151-6375	33	4	5340-01-152-4541	4	8
6220-01-151-7037	81	12	5365-01-152-4550	63	11
3130-01-151-7375	139	42		64	4
5340-01-151-7395	50	21	5995-01-152-5087	131	1
4710-01-151-7866	142	15	3020-01-152-5213	140	15
4730-01-151-7957	51	2	6220-01-152-5339	62	9
4720-01-151-8127	12	6	2940-01-152-5584	94	8
5310-01-151-8350	14	3		167	10
5330-01-151-9294	13	8	4720-01-152-5806	44	10
5330-01-151-9295	18	4	5935-01-152-6814	103	19
5330-01-151-9296	139	40		104	13
	143	7		118	5
5340-01-151-9308	265	10	2520-01-152-7143	136	1
	266	17	3040-01-152-7181	152	4
	268	19	3020-01-152-7665	164	28
	270	10	4730-01-152-7717	23	12
	273	122	2530-01-152-7741	177	3
	275	3	2530-01-152-7777	133	11
5340-01-151-9964	81	19	2520-01-152-7779	163	1
	83	20	2520-01-152-7780	165	18

CROSS-REFERENCE INDEXES

NATIONAL STOCK NUMBER INDEX					
STOCK NUMBER	FIG.	ITEM	STOCK NUMBER	FIG.	ITEM
2520-01-152-7781	166	5	2815-01-154-8081	21	13
3040-01-152-7821	164	16	5340-01-154-8437	24	35
2910-01-152-7834	32	1	5365-01-154-8503	28	33
2530-01-152-7837	174	28	5325-01-154-8559	26	3
3020-01-152-7839	177	11		28	31
3020-01-152-7852	166	16		30	34
3020-01-152-7853	166	8	5340-01-154-9589	29	17
4310-01-152-7880	174	15	2910-01-155-0276	32	41
2530-01-152-7883	180	4	2990-01-155-0277	32	39
4730-01-152-7921	177	18	2910-01-155-0278	32	5
5340-01-152-8205	151	4	2910-01-155-0279	32	9
5340-01-152-8210	49	6	2910-01-155-0370	32	40
4710-01-152-8328	142	4	3110-01-155-1756	28	42
5340-01-153-0891	49	22		28	93
5306-01-153-1362	33	11	4710-01-155-2400	24	9
5330-01-153-1385	151	20	5935-01-155-2513	105	51
2815-01-153-1615	8	4	5330-01-155-2584	1	9
4710-01-153-1648	24	30	5315-01-155-2618	151	19
5935-01-153-7519	109	7	5360-01-155-2628	28	3
5365-01-153-7684	166	33	5360-01-155-2629	28	40
5935-01-153-8291	101	6	5365-01-155-2642	31	12
	120	44	6150-01-155-3538	77	1
4320-01-153-8370	28	20	4730-01-155-4104	169	6
3040-01-153-8400	166	42		169	7
5340-01-153-8957	24	4	4320-01-155-4162	42	5
5935-01-153-9319	99	6	5330-01-155-4283	2	21
	99	55	5330-01-155-4395	91	14
	105	13	5365-01-155-4454	203	2
	105	31	5365-01-155-4458	145	9
	109	3	5330-01-155-4517	192	14
	120	4	5365-01-155-4518	143	27
5935-01-153-9320	105	17	5330-01-155-4519	29	29
	105	27		31	54
5340-01-154-0766	167	12		KIT	
2815-01-154-1242	8	3	2835-01-155-4535	KIT	
3040-01-154-1249	30	32	3110-01-155-4582	143	12
5330-01-154-1463	91	3	5365-01-155-4622	174	2
3120-01-154-1482	192	12	4730-01-155-5059	264	14
5365-01-154-1689	31	15	2590-01-155-5062	226	15
5999-01-154-2345	100	35	2910-01-155-5195	43	2
4710-01-154-3130	163	2	3120-01-155-5268	278	11
3130-01-154-4037	143	26		282	18
5340-01-154-4149	142	10	5340-01-155-5275	144	19
5365-01-154-4379	29	19	5340-01-155-5289	24	5
5365-01-154-4399	31	18	5365-01-155-5316	31	17
5330-01-154-5264	192	18	5935-01-155-5545	99	46
5340-01-154-6111	158	9	2520-01-155-5808	166	34
5935-01-154-6233	101	9	2530-01-155-5881	171	1
2520-01-154-6654	134	3	6350-01-155-5993	93	4
2815-01-154-6905	9	6	5340-01-155-6139	167	18

CROSS-REFERENCE INDEXES

NATIONAL STOCK NUMBER INDEX					
STOCK NUMBER	FIG.	ITEM	STOCK NUMBER	FIG.	ITEM
5935-01-155-7391	120	12	5999-01-156-6314	105	9
5935-01-155-7718	100	21		105	28
5935-01-155-7738	105	38		105	41
5340-01-155-7741	61	14		106	7
5340-01-155-7869	24	10		106	21
2910-01-155-7936	42	24		106	26
5306-01-155-8647	162	5		107	6
	192	10		108	3
	277	19		109	5
	278	9		110	4
	279	8		111	4
	280	15		114	6
	281	21		118	4
	282	20		119	4
5306-01-155-8648	167	2		120	9
	243	14		120	38
5306-01-155-8649	174	1		120	53
5340-01-155-8810	203	18		121	4
5340-01-155-8881	140	4		123	2
5340-01-155-9900	133	17		124	2
5365-01-156-0016	164	34		125	2
5306-01-156-3738	167	19	3120-01-156-6477	145	15
3120-01-156-3801	32	25	2590-01-156-7181	165	26
2950-01-156-3913	36	18	5310-01-156-7713	146	4
2840-01-156-3914	36	23	5935-01-156-7789	83	18
5360-01-156-4142	170	8		103	9
5365-01-156-4143	164	21		103	17
4730-01-156-4835	189	7	2990-01-156-7875	36	22
	191	2	5365-01-156-8760	145	12
	272	2	5360-01-156-8931	31	6
	275	12	5365-01-156-8947	139	39
3040-01-156-4851	162	15	5365-01-156-9765	162	20
5340-01-156-5179	170	5		281	3
2950-01-156-5253	36	8	5340-01-156-9918	29	34
2950-01-156-5254	36	11	5935-01-157-0576	120	33
5340-01-156-5492	134	5	5310-01-157-0893	166	37
5340-01-156-5493	177	21	5330-01-157-2016	30	19
	178	85	5330-01-157-3415	28	26
5999-01-156-6314	70	6	5330-01-157-3416	28	18
	81	6	5365-01-157-3677	202	18
	81	16	5306-01-157-4848	32	42
	91	5	5330-01-157-4864	50	9
	99	8	5365-01-157-5068	1	5
	99	34	5305-01-157-5626	31	2
	100	7	5305-01-157-6802	31	1
	100	20	5310-01-157-6813	27	10
	101	7	5305-01-157-7394	206	22
	103	7	5999-01-157-7719	100	37
	103	15	6620-01-158-0973	287	8
	104	15	5306-01-158-1154	17	5

CROSS-REFERENCE INDEXES

NATIONAL STOCK NUMBER INDEX					
STOCK NUMBER	FIG.	ITEM	STOCK NUMBER	FIG.	ITEM
5306-01-158-1154	239	21	5310-01-160-4543	207	4
5315-01-158-2145	294	8		215	30
5360-01-158-2181	171	3	5315-01-160-4636	32	23
4730-01-158-3563	190	40	5365-01-160-4721	31	39
5330-01-158-6283	32	31	3120-01-160-7617	120	58
5330-01-158-6284	43	1	5365-01-161-2641	265	13
5365-01-158-6377	32	16	7690-01-161-5009	234	4
5340-01-158-7850	31	16	2540-01-161-5140	294	5
3040-01-158-8473	162	3	5330-01-161-5518	28	27
5935-01-158-9078	100	32	5330-01-161-6240	KIT	
4820-01-159-0891	29	14	4730-01-161-9597	265	8
5307-01-159-1175	160	35		266	2
	174	27		267	2
5340-01-159-1186	83	30		268	2
5365-01-159-1222	174	18		270	7
5306-01-159-1513	42	3		271	7
	50	24		272	26
4440-01-159-1712	178	18	4730-01-162-0102	75	16
5999-01-159-2400	99	52		178	41
4730-01-159-2998	20	12	4730-01-162-0112	13	9
4320-01-159-5843	171	2	2540-01-162-4161	219	12
2910-01-159-5883	37	10	3120-01-162-5786	32	27
5365-01-159-6679	13	11	5315-01-162-8741	30	35
2815-01-159-7706	4	9	9905-01-163-0026	234	1
4730-01-159-7840	144	21	9905-01-163-0029	233	14
5330-01-159-8576	154	4	4320-01-163-3545	26	1
5340-01-159-8885	203	13	5310-01-163-5545	197B	44
5365-01-159-8889	106	18		197B	45
4730-01-160-0130	23	16	5305-01-163-5701	54	46
3120-01-160-0377	36	14	5305-01-163-5702	54	42
5340-01-160-0446	105	22	5310-01-163-5805	75	51
5330-01-160-0577	KIT			190	76
5305-01-160-1980	29	10		233	6
5305-01-160-1995	65	11	5315-01-163-8372	162	25
	207	8	2520-01-164-0077	142	1
	215	49	2990-01-164-0087	35	3
5305-01-160-2007	29	16	9905-01-164-0168	233	15
5310-01-160-2034	222	12	3120-01-164-4512	32	24
	197A	21	5306-01-164-5441	24	19
	197B	29	5305-01-164-6340	222	11
5331-01-160-2077	25	3	2910-01-164-7906	37	3
5330-01-160-2349	KIT		4730-01-165-0851	285	16
5340-01-160-2370	145	1	5930-01-165-1823	89	2
5340-01-160-2464	114	4	5305-01-165-2400	145	4
5325-01-160-2506	32	7	5310-01-165-2482	242	2
5995-01-160-3599	132	4		242	8
5330-01-160-3989	158	6	5305-01-165-4290	15	9
5365-01-160-4024	142	17	3120-01-165-4358	30	43
9905-01-160-4374	151	28	2990-01-165-5141	61	2
5306-01-160-4498	51	16	5340-01-165-7648	178	34

CROSS-REFERENCE INDEXES

NATIONAL STOCK NUMBER INDEX					
STOCK NUMBER	FIG.	ITEM	STOCK NUMBER	FIG.	ITEM
5330-01-165-7732		KIT	2520-01-167-7139	263	16
5310-01-165-8513	215	14	4320-01-167-7141	239	7
3040-01-165-9635	10	21	4320-01-167-7142	237	25
5365-01-166-1573	196	2	2520-01-167-7185	242	5
5310-01-166-4420	201	10	2590-01-167-7204	198	21
	298	10	3040-01-167-7206	243	12
5315-01-166-5737	205	15	2540-01-167-7212	222	10
6160-01-166-6589	96	11	4710-01-167-7217	275	37
2940-01-166-6834	288	3	4820-01-167-7954	197A	19
5340-01-166-6874	81	18	3040-01-167-7959	237	5
3120-01-166-6920	166	23	4320-01-167-7974	245	17
5342-01-166-8112	216	8	4820-01-167-7979	194	13
	245	6		194	19
	246	5	5306-01-167-8328	235	12
3110-01-166-8143	40	17	2520-01-167-9184	242	9
	41	39	9330-01-167-9196	198	28
9340-01-166-9498	212	4	4320-01-167-9199	284	6
	215	41	4320-01-167-9200	246	16
5305-01-167-0298	27	9	4320-01-167-9201	245	10
5340-01-167-0321	36	20	3040-01-167-9211	197	4
6220-01-167-0514	62	5		247	10
6220-01-167-0515	62	3		248	10
9905-01-167-1531	285	25		249	10
9905-01-167-1532	273	133		250	10
4820-01-167-2929	245	7		251	10
5360-01-167-3642	205	31		252	10
5340-01-167-4216	54	19	3040-01-167-9214	279	15
4820-01-167-4405	194	8	2590-01-167-9246	205	17
3040-01-167-4443	292	20	4710-01-167-9289	285	14
9330-01-167-4448	198	22	5360-01-168-0023	91	8
3040-01-167-4456	295	5	5975-01-168-0647	91	10
9905-01-167-4905	273	129	5930-01-168-1025	63	28
4820-01-167-5453	38	48		75	35
9905-01-167-5719	238	19	4730-01-168-1908	272	7
4720-01-167-7053	178	82	4730-01-168-1912	197A	22
4730-01-167-7067	272	58	4730-01-168-1923	255	9
3040-01-167-7074	205	34		256	8
2540-01-167-7093	292	11		257	9
2540-01-167-7094	292	7		260	9
2510-01-167-7095	217	1	2520-01-168-2007	242	14
2540-01-167-7096	217	26	2590-01-168-2069	263	14
	218	22	4820-01-168-2083	246	8
2540-01-167-7098	207	7	3040-01-168-2139	277	23
2540-01-167-7099	200	4	3040-01-168-2777	197B	46
2540-01-167-7116	292	8	4320-01-168-3624	237	18
2510-01-167-7127	217	22	2590-01-168-3700	277	7
3040-01-167-7129	295	13	5340-01-168-3998	215	50
2520-01-167-7136	263	7	2530-01-168-4341	161	36
2520-01-167-7137	263	10	5310-01-168-4484	36	7
2520-01-167-7138	263	11	5340-01-168-4502	198	13

CROSS-REFERENCE INDEXES

NATIONAL STOCK NUMBER INDEX					
STOCK NUMBER	FIG.	ITEM	STOCK NUMBER	FIG.	ITEM
5340-01-168-4532	75	36	2590-01-169-2885	135	35
5310-01-168-5568	280	18	5310-01-169-2929	283	16
5310-01-168-5569	215	43	5310-01-169-2931	244	18
5340-01-168-5602	190	8	5365-01-169-2983	192	4
	273	109	5365-01-169-3007	247	36
4730-01-168-6404	197A	16		248	36
	197B	33		249	36
3040-01-168-6421	243	23		250	36
4320-01-168-6439	247	31		251	36
	248	31		252	36
	249	31	5365-01-169-3064	244	17
	250	31	4730-01-169-3724	39	10
	251	31	2590-01-169-3779	210	6
	252	31	5315-01-169-4464	198	9
5340-01-168-7289	23	10	4820-01-169-4643	190	31
4730-01-168-7544	272	57	2540-01-169-4895	197B	37
3040-01-168-7619	283	15	3805-01-169-4956	299	25
2590-01-168-7621	135	31	2590-01-169-5401	135	28
5340-01-168-8685	295	19	2590-01-169-5402	41	64
5340-01-168-9206	243	17	5340-01-169-5611	217	16
3130-01-168-9210	244	20		218	31
5340-01-168-9268	245	3	5340-01-169-5658	239	13
5340-01-168-9269	246	21	5315-01-169-5677	238	17
5340-01-168-9270	195	5	5315-01-169-5678	279	27
	273	97	4730-01-169-5830	273	137
3010-01-168-9409	235	9		275	24
4820-01-168-9520	197A	23	4320-01-169-6528	236	1
2530-01-169-0179	279	4	5365-01-169-6730	244	8
5305-01-169-0687	69	2	5365-01-169-6795	244	14
5340-01-169-0733	283	14	5365-01-169-6842	244	5
5340-01-169-0794	216	11	4030-01-169-7031	267	6
2520-01-169-1881	244	7		268	13
4730-01-169-1945	190	2	5342-01-169-7036	289	24
4820-01-169-1966	194	1	5340-01-169-7212	244	3
2590-01-169-1968	283	5	5340-01-169-7288	202	6
2530-01-169-1978	278	21	4730-01-169-7303	190	42
2510-01-169-1981	216	1	4820-01-169-7340	241	3
3040-01-169-1982	74	5	5995-01-169-7620	190	122
3040-01-169-1985	279	18	5340-01-169-8313	197B	28
2590-01-169-1990	197B	41	5315-01-169-8340	202	4
3040-01-169-1991	294	2	5355-01-169-8502	289	29
5340-01-169-2116	210	6	5315-01-169-8520	295	2
3130-01-169-2158	238	3	3010-01-169-8759	244	13
5340-01-169-2259	277	20	2590-01-169-8761	135	29
5340-01-169-2299	280	17	2590-01-169-8762	41	61
4720-01-169-2659	190	113	5340-01-169-9290	283	9
2590-01-169-2702	215	40	5340-01-169-9513	263	26
3010-01-169-2723	243	8	4720-01-169-9603	190	123
2530-01-169-2731	160	1	5340-01-169-9639	205	16
2540-01-169-2880	210	3	5340-01-169-9640	205	13

CROSS-REFERENCE INDEXES

NATIONAL STOCK NUMBER INDEX					
STOCK NUMBER	FIG.	ITEM	STOCK NUMBER	FIG.	ITEM
5340-01-169-9641	205	3	5305-01-170-6157	240	7
5340-01-169-9642	289	25	5306-01-170-6171	283	11
5340-01-169-9678	190	15	5330-01-170-6299	244	4
3040-01-169-9692	299	2	5340-01-170-6337	266	28
3040-01-169-9694	205	26	5365-01-170-6356	202	20
4730-01-169-9698	273	126	3020-01-170-6611	243	38
	275	27	5340-01-170-6646	273	66
2910-01-169-9758	25	1	4720-01-170-7054	268	10
	25	4	5365-01-170-8781	293	8
4820-01-169-9765	299	22	5930-01-170-8991	72	10
5340-01-170-0769	284	16	4720-01-170-9167	178	32
4720-01-170-0790	268	9	2910-01-170-9230	32	45
3040-01-170-0796	244	12	3130-01-171-0519	204	12
5306-01-170-1338	222	8	5315-01-171-0748	299	20
5310-01-170-1359	283	6	5340-01-171-0968	217	23
4010-01-170-1460	211	6	5340-01-171-1098	217	30
4320-01-170-2542	291	19		218	32
5315-01-170-3210	279	24	5310-01-171-1234	208	19
5306-01-170-3724	292	12		273	89
5365-01-170-3731	239	24	4720-01-171-1947	265	6
5360-01-170-3737	196	9	9905-01-171-2860	190	91
5330-01-170-3739	238	13		190	116
5330-01-170-3740	244	19		190	136
5331-01-170-3749	235	10	4720-01-171-3342	266	11
5330-01-170-3755	74	4		270	6
5330-01-170-3756	211	30	5310-01-171-3633	293	17
	215	35	5340-01-171-3688	205	38
5306-01-170-3768	289	18	5340-01-171-4005	289	28
5310-01-170-3769	160	3	4730-01-171-4405	296	1
	192	26	3805-01-171-4545	282	21
5365-01-170-3787	239	26	4730-01-171-4962	197A	20
5365-01-170-3788	279	21	5340-01-171-5319	96	18
5307-01-170-3796	243	31	5365-01-171-5387	217	32
5340-01-170-3800	198	17	5340-01-171-8143	205	39
5340-01-170-3801	198	33	5340-01-171-8165	265	15
5330-01-170-3804	236	2	5340-01-171-8740	219	13
5365-01-170-3805	292	16	5310-01-172-0034	291	45
5365-01-170-3812	292	15	5340-01-172-0371	63	3
3110-01-170-3841	244	11		206	16
5330-01-170-4603	219	22		230	2
5355-01-170-4622	263	13	4820-01-172-0465	195	6
5365-01-170-4684	254	2	4820-01-172-0511	196	1
	255	2	5340-01-172-0553	283	12
	256	2	4720-01-172-0588	266	10
	257	2		270	5
	260	2	2590-01-172-0640	283	5
	261	2	5340-01-172-0725	267	8
5340-01-170-4712	198	20		268	15
5340-01-170-4741	222	26	5340-01-172-0726	24	1
5340-01-170-4789	205	29	5340-01-172-0727	24	12

CROSS-REFERENCE INDEXES

NATIONAL STOCK NUMBER INDEX					
STOCK NUMBER	FIG.	ITEM	STOCK NUMBER	FIG.	ITEM
5310-01-172-0959	291	20	5340-01-173-6745	272	23
5310-01-172-1980	299	1	4720-01-173-6912	191	6
5305-01-172-2001	63	13	4720-01-173-6913	191	4
5340-01-172-2011	83	17	4720-01-173-6915	190	7
	103	1	4720-01-173-6917	273	39
	120	22	5340-01-173-6941	189	2
9905-01-172-2395	178	31	5365-01-173-7017	293	31
5306-01-172-2527	211	1	4720-01-173-7689	178	81
	215	53	4720-01-173-7690	178	83
5340-01-172-2627	296	11	4720-01-173-7691	190	1
3120-01-172-2650	237	8	4720-01-173-8350	178	84
3040-01-172-2708	293	33	3805-01-173-8408	198	26
5340-01-172-2794	178	46	5365-01-174-0910	194	21
	197B	16	2920-01-174-1193	190	73
5340-01-172-2801	289	12	5995-01-174-1194	190	75
5340-01-172-2803	267	7	2510-01-174-1264	299	3
	268	14	2510-01-174-1265	178	36
5365-01-172-2827	244	10	2590-01-174-1266	215	26
3040-01-172-3025	192	24	2910-01-174-1267	205	2
3805-01-172-3076	289	20	2510-01-174-1268	205	25
5340-01-172-3736	178	48	3805-01-174-1269	62	26
	197B	14	2510-01-174-1270	204	1
5340-01-172-3737	178	40	3805-01-174-1271	205	35
	197B	5	5340-01-174-2507	197B	1
5340-01-172-3738	178	43	5340-01-174-2769	218	3
	197B	10	5340-01-174-2786	217	2
5340-01-172-5535	144	3	5365-01-174-3274	208	17
5315-01-172-5635	192	3		273	87
4320-01-172-5781	279	10	7690-01-174-3678	67	8
2540-01-172-6659	220	15	7690-01-174-3679	234	2
5360-01-172-7160	194	14	7690-01-174-3680	234	1
	194	22	4810-01-174-4086	197A	15
2530-01-173-0252	133	4	3805-01-174-4139	291	40
	175	7	5365-01-174-4657	298	20
5340-01-173-1374	268	18	4720-01-174-4762	189	1
5340-01-173-1375	267	11	2590-01-174-5994	211	11
	268	17		215	69
5340-01-173-1376	268	22	3805-01-174-6001	205	22
5340-01-173-3863	218	20	3805-01-174-6002	205	35
4730-01-173-4133	190	3	5310-01-174-6043	293	23
2920-01-173-4199	75	3	3130-01-174-6048	28	32
3040-01-173-4264	243	27	4730-01-174-6163	190	93
2510-01-173-4655	217	7		190	115
	218	9		190	135
4710-01-173-4696	285	19	5340-01-174-6175	216	7
5340-01-173-5085	210	3	5340-01-174-6176	289	6
5310-01-173-6679	72	3	2940-01-174-6181	35	9
5340-01-173-6745	264	15	2910-01-174-6182	32	18
	269	4	3040-01-174-6200	278	24
	271	4		282	4

CROSS-REFERENCE INDEXES

NATIONAL STOCK NUMBER INDEX					
STOCK NUMBER	FIG.	ITEM	STOCK NUMBER	FIG.	ITEM
3040-01-174-6206	192	6	5365-01-175-7664	202	15
3040-01-174-6207	192	6		202	15
5310-01-174-8242	211	13	5340-01-175-7764	217	24
	215	66		218	21
5306-01-174-8310	293	32	5365-01-175-9326	273	76
5340-01-174-8314	74	3		274	39
6160-01-174-8425	96	4	5365-01-176-0836	279	3
5961-01-174-8652	55	7	3120-01-176-1038	293	18
5365-01-174-8876	55	13	4720-01-176-1063	189	10
7690-01-174-9444	234	6	4720-01-176-1064	191	5
5310-01-175-0616	197	8	5342-01-176-1162	73	7
	247	16	3040-01-176-1214	205	5
	248	16	3040-01-176-1215	277	8
	249	16		280	4
	250	16		281	15
	251	16	5930-01-176-1531	72	4
	252	16	5930-01-176-1532	74	14
5310-01-175-0630	55	16	5930-01-176-1699	63	27
5975-01-175-1084	287	1		197B	26
5315-01-175-1153	291	35	5930-01-176-1700	76	5
9905-01-175-1555	36	10	4140-01-176-2818	55	19
5360-01-175-3557	120	59	3040-01-176-2939	192	22
5306-01-175-3621	197B	3	4320-01-176-2942	278	16
5340-01-175-3866	207	9		282	13
	215	48	4320-01-176-2943	192	19
5340-01-175-4283	197B	36	2920-01-176-2965	55	12
3040-01-175-5261	277	12	5310-01-176-3998	60	23
	280	8		223	8
	281	11	3040-01-176-4100	30	38
3805-01-175-5265	74	12	5310-01-176-5045	211	21
3805-01-175-5266	293	7	5975-01-176-5620	67	4
3805-01-175-5267	293	3	9905-01-176-6171	233	12
3040-01-175-6470	280	3	4710-01-176-6786	273	119
3040-01-175-6484	278	6		275	32
5340-01-175-6710	217	10	5365-01-176-7430	239	16
	218	7	5340-01-176-7495	94	6
5340-01-175-6899	73	11	3110-01-176-7820	278	1
5340-01-175-6900	189	3	5306-01-176-7828	178	14
	189	44		203	6
5340-01-175-6901	266	26		206	17
5365-01-175-6905	218	15	3120-01-176-8035	278	3
5340-01-175-6908	62	1	5365-01-176-8048	293	10
5342-01-175-6910	218	19	5305-01-176-8117	74	10
5342-01-175-6911	178	69	5365-01-176-8152	217	20
	218	11	5325-01-176-8163	217	19
2530-01-175-7095	177	22		218	28
	178	86	2530-01-176-8556	177	25
9905-01-175-7145	234	10		178	87
9905-01-175-7150	36	32	2590-01-176-9517	37	7
9905-01-175-7159	234	12	5995-01-176-9596	120	2

CROSS-REFERENCE INDEXES

NATIONAL STOCK NUMBER INDEX					
STOCK NUMBER	FIG.	ITEM	STOCK NUMBER	FIG.	ITEM
5995-01-176-9597	121	1	5340-01-177-8364	208	10
3040-01-176-9603	280	16	2920-01-177-8505	55	3
5365-01-177-0107	207	24	2920-01-177-8565	55	15
5365-01-177-0108	215	47	2590-01-177-8593	211	24
5305-01-177-0859	61	7	2590-01-177-8594	211	23
5365-01-177-0951	183	4	2510-01-177-8603	230	21
2510-01-177-1004	205	12	5360-01-177-8604	217	29
2510-01-177-1777	207	1		218	25
5340-01-177-1826	219	23	2540-01-177-8617	230	5
3805-01-177-2394	205	33	5325-01-177-9833	76	11
5330-01-177-3855	3	4	5315-01-177-9863	199	4
5340-01-177-3906	68	6	5315-01-177-9864	277	21
5340-01-177-3907	223	31	5315-01-177-9872	277	2
2540-01-177-3913	211	10	2920-01-178-0499	55	9
5995-01-177-3919	70	5	2920-01-178-0675	122	1
3110-01-177-4667	55	14	5995-01-178-0676	117	1
5340-01-177-4686	74	8	3040-01-178-0698	50	8
4730-01-177-4705	189	9	6110-01-178-0753	65	8
	191	3	2540-01-178-0761	208	15
4730-01-177-4706	265	2	4730-01-178-0773	14	12
	269	2	5330-01-178-2109	279	22
2815-01-177-4792	2	9	5360-01-178-2193	214	9
2910-01-177-4793	27	12	4320-01-178-2979	188	1
2910-01-177-4794	32	35	3040-01-178-3004	204	16
2930-01-177-4795	50	2	2510-01-178-3050	211	2
2510-01-177-4796	270	14	4820-01-178-3052	169	16
2590-01-177-4797	66	9	2520-01-178-3143	165	29
2510-01-177-4799	225	11	2590-01-178-3149	207	23
2510-01-177-4800	216	5	2510-01-178-3165	215	22
2815-01-177-4809	13	4	2510-01-178-3166	215	21
2540-01-177-4811	211	31	2530-01-178-3167	187	31
2815-01-177-4815	11	3	4710-01-178-3202	34	4
2815-01-177-4818	7	5	4720-01-178-3393	265	3
3040-01-177-4819	166	17	4320-01-178-3507	188	7
5995-01-177-4824	106	1	5305-01-178-3686	223	30
5995-01-177-4825	107	1		262	8
5995-01-177-4826	108	1	5305-01-178-3694	213	2
2590-01-177-4827	113	1	5330-01-178-3728	55	6
5995-01-177-4828	99	1	5340-01-178-3756	177	26
	100	1	5340-01-178-3770	190	32
	101	1	4720-01-178-4839	271	3
	102	1	4720-01-178-4841	273	21
5995-01-177-4829	105	1	4720-01-178-4844	274	20
2920-01-177-4830	109	1	4720-01-178-4846	267	3
3040-01-177-4874	223	37	2510-01-178-4862	208	2
2530-01-177-4887	192	28	5340-01-178-6002	293	4
2520-01-177-5419	242	6	5340-01-178-6037	273	128
2510-01-177-5422	201	12		274	4
4330-01-177-5446	38	35	3120-01-178-6041	199	3
5340-01-177-5936	21	8	4730-01-178-6484	273	9

CROSS-REFERENCE INDEXES

NATIONAL STOCK NUMBER INDEX					
STOCK NUMBER	FIG.	ITEM	STOCK NUMBER	FIG.	ITEM
2920-01-178-6536	55	2	2540-01-178-9946	200	1
2530-01-178-7055	181	41	4710-01-178-9966	183	13
2510-01-178-7056	76	4	5340-01-179-0649	219	24
2510-01-178-7057	76	3	5306-01-179-1300	214	14
2510-01-178-7058	198	12	5995-01-179-1562	75	27
2540-01-178-7059	223	16	2520-01-179-1831	165	11
2510-01-178-7070	214	32	2815-01-179-1980	36	1
2510-01-178-7071	214	10	5340-01-179-2459	207	16
2510-01-178-7073	208	14	4720-01-179-2475	190	34
2510-01-178-7074	207	22	4720-01-179-2476	190	20
2590-01-178-7075	226	5	2510-01-179-2563	214	32
2510-01-178-7079	207	26	5306-01-179-2844	82	1
2510-01-178-7080	207	12	2590-01-179-3016	221	3
3040-01-178-7121	199	1	2590-01-179-3017	284	9
5995-01-178-7126	124	1	2540-01-179-3018	219	18
5995-01-178-7127	103	6	3040-01-179-3075	281	8
5995-01-178-7128	118	1	9905-01-179-3145	69	8
5340-01-178-7452	208	6	4720-01-179-3793	275	16
5995-01-178-8534	123	1	2910-01-179-4098	32	17
3040-01-178-8578	223	33	3040-01-179-4393	28	63
4720-01-178-8827	269	7	6680-01-179-4546	22	7
4720-01-178-8828	269	3	4730-01-179-5396	190	104
4720-01-178-8829	275	25	5320-01-179-5920	70	3
4720-01-178-8830	275	4	3110-01-179-5935	55	5
2910-01-178-8857	30	25	4720-01-179-6269	269	8
2910-01-178-8858	26	19	2590-01-179-6377	221	2
2510-01-178-8859	207	11	2540-01-179-8801	221	1
3040-01-178-8909	224	3	4320-01-179-8851	187	9
2540-01-178-8913	223	9	2540-01-179-8860	215	5
2540-01-178-8914	225	6	5306-01-179-9434	50	4
3120-01-178-9255	278	8	9340-01-180-0142	212	1
4730-01-178-9643	273	12	3040-01-180-0777	291	3
	273	25	2510-01-180-0959	217	15
4730-01-178-9644	178	51		218	34
4720-01-178-9665	178	80	2540-01-180-1103	222	1
4720-01-178-9666	265	9	5365-01-180-1120	63	14
4720-01-178-9667	264	21	2910-01-180-2987	26	16
4720-01-178-9668	264	17	9905-01-180-3839	55	11
4720-01-178-9669	264	18		60	4
4720-01-178-9670	267	5	5305-01-180-4735	213	11
4720-01-178-9675	271	9	5310-01-180-4768	224	17
4720-01-178-9676	266	12	5305-01-180-5324	226	4
	271	8	5340-01-180-5352	207	17
4320-01-178-9693	166	22	5910-01-180-5443	132	3
3040-01-178-9709	40	14	2910-01-180-5547	28	21
2910-01-178-9780	26	2	5340-01-180-6699	218	17
2510-01-178-9782	207	13	5305-01-180-8689	212	6
3040-01-178-9827	26	7	5305-01-180-8690	26	11
5995-01-178-9832	116	1	5365-01-180-8779	207	21
3020-01-178-9843	50	6	5340-01-180-8850	215	23

CROSS-REFERENCE INDEXES

NATIONAL STOCK NUMBER INDEX					
STOCK NUMBER	FIG.	ITEM	STOCK NUMBER	FIG.	ITEM
3110-01-180-9132	215	7	4710-01-181-6788	23	6
4720-01-181-0101	178	57	5340-01-181-7508	39	8
5977-01-181-0135	58	24	5340-01-181-7524	230	16
5977-01-181-0151	229	17	5306-01-181-7849	224	21
3040-01-181-0304	215	13	5330-01-181-7906	223	32
5340-01-181-0789	32	30	3020-01-181-8557	229	12
5340-01-181-0856	209	5	4730-01-182-0743	62	10
5340-01-181-0880	122	11		69	7
2540-01-181-0999	284	7		204	3
2540-01-181-1002	223	4		289	3
2540-01-181-1034	219	3	2590-01-182-0891	204	7
5340-01-181-1727	214	16	5355-01-182-1684	65	7
4820-01-181-1833	190	39	5355-01-182-1685	215	6
4320-01-181-1927	262	3	5340-01-182-1862	291	24
5342-01-181-1929	229	10	5340-01-182-1869	214	5
2910-01-181-1930	29	2	9905-01-182-1902	190	83
2910-01-181-1931	26	8		190	126
2510-01-181-1932	297	11		190	146
2590-01-181-1934	297	9	5310-01-182-3071	26	12
2510-01-181-1935	214	6	5315-01-182-3486	31	23
2910-01-181-1936	226	3	5360-01-182-3644	32	12
2510-01-181-1937	209	2	5342-01-182-3943	217	28
5330-01-181-2420	278	18		218	24
5330-01-181-2421	281	13	2510-01-182-4464	198	35
5331-01-181-2424	33	13	2510-01-182-4465	178	75
3110-01-181-2425	32	36	2590-01-182-4466	47	4
5315-01-181-2558	214	19	2540-01-182-4467	292	13
2540-01-181-3685	229	4	2510-01-182-4468	82	2
2540-01-181-3686	214	4	2510-01-182-4469	203	7
5310-01-181-5043	215	25	2510-01-182-4470	213	19
5340-01-181-5076	245	20	5305-01-182-5249	207	5
5340-01-181-5123	215	12		214	31
5340-01-181-5758	246	7		215	29
4720-01-181-5782	270	8		215	56
4720-01-181-5783	270	9		225	5
4720-01-181-5784	270	3	5325-01-182-5734	213	9
4720-01-181-5785	190	19	2540-01-182-6885	227	6
4720-01-181-5786	273	3	5995-01-182-7196	197B	59
5342-01-181-5824	214	4	5995-01-182-7197	75	50
2540-01-181-5826	214	17	5995-01-182-7198	114	1
2540-01-181-5838	223	1	2540-01-182-7218	98	11
5340-01-181-6629	26	10	3040-01-182-7352	213	4
5995-01-181-6642	122	3	5306-01-182-7662	187	30
3040-01-181-6726	187	26	5340-01-182-7733	225	4
2910-01-181-6728	226	2	2510-01-182-7817	213	6
5995-01-181-6732	115	1	2510-01-182-7818	213	12
2540-01-181-6738	214	2	2540-01-182-7819	213	10
2590-01-181-6773	47	2	2510-01-182-7925	213	15
3040-01-181-6777	137	1	3040-01-182-9075	152	8
4710-01-181-6787	23	1	4820-01-182-9244	262	10

CROSS-REFERENCE INDEXES

NATIONAL STOCK NUMBER INDEX					
STOCK NUMBER	FIG.	ITEM	STOCK NUMBER	FIG.	ITEM
2530-01-183-0022	161	27	5330-01-184-3546	281	14
4810-01-183-0220	261	1	5365-01-184-3675	183	5
5310-01-183-1237	81	20	5365-01-184-3735	263	30
	99	15	3120-01-184-3825	134	11
	109	9	4720-01-184-4208	197B	15
	177	23	4720-01-184-4241	178	55
	220	5	5945-01-184-4275	59	1
	273	27	2510-01-184-4471	214	10
	274	40	2540-01-184-4472	224	4
5330-01-183-1504	24	13	2540-01-184-4473	224	19
5320-01-183-1510	47	6	2920-01-184-4687	58	26
5340-01-183-1679	214	20	5340-01-184-5460	159	10
5340-01-183-2271	202	28	5340-01-184-5836	266	24
3020-01-183-2385	137	37	4030-01-184-5839	199	6
2590-01-183-2574	47	12	5305-01-184-5886	211	17
2510-01-183-2614	48	4	5340-01-184-5893	214	12
2510-01-183-2615	213	17	5340-01-184-6079	70	9
5330-01-183-4073	215	10	5340-01-184-6683	66	3
5340-01-183-4553	232	8	5365-01-184-6694	76	7
4730-01-183-4574	231	5	5365-01-184-6695	207	15
4720-01-183-4575	178	77	8140-01-184-6877	41	13
4720-01-183-4576	178	78	6115-01-184-7432	55	1
2815-01-183-4649	10	28	5307-01-184-7651	163	11
5330-01-183-5887	223	34	5340-01-184-7653	83	12
5340-01-183-5893	209	9	5340-01-184-7660	65	1
5340-01-183-5919	297	3	5340-01-184-7662	30	29
2990-01-183-5956	28	10	5995-01-184-9403	60	12
5340-01-183-6091	215	12	2920-01-184-9404	130	1
4730-01-183-8225	272	9	2920-01-184-9491	59	7
	272	17	5305-01-185-0394	224	22
5325-01-183-8687	198	32	5306-01-185-0574	213	3
5342-01-183-8714	211	28	5340-01-185-0638	202	35
5340-01-184-0013	198	4	5340-01-185-2058	190	30
5342-01-184-0837	211	20	5305-01-185-2069	61	6
4720-01-184-0981	178	11	5340-01-185-2127	82	12
4810-01-184-1040	262	1	5330-01-185-2240	166	21
2920-01-184-1054	59	5	3040-01-185-2530	202	36
2920-01-184-1055	58	5	5315-01-185-2774	217	25
5342-01-184-1068	24	32		218	23
2920-01-184-1123	58	4	5365-01-185-2777	195	14
2510-01-184-1963	213	1	2520-01-185-3123	149	1
5310-01-184-1992	75	20	2540-01-185-3189	133	3
2510-01-184-2144	213	18		175	1
5340-01-184-2201	213	13	5342-01-185-3335	281	16
3040-01-184-3196	213	4	5330-01-185-3441	226	6
	213	6	2530-01-185-3876	161	9
5310-01-184-3544	197	19	5306-01-185-4584	165	5
5330-01-184-3545	162	2	5310-01-185-4657	198	36
	192	23	5340-01-185-4710	209	3
	279	2	3120-01-185-4724	26	21

CROSS-REFERENCE INDEXES

NATIONAL STOCK NUMBER INDEX					
STOCK NUMBER	FIG.	ITEM	STOCK NUMBER	FIG.	ITEM
5365-01-185-4734	183	10	2920-01-187-7027	60	17
5340-01-185-4959	65	12	2920-01-187-7193	55	8
5340-01-185-5915	214	20	3130-01-187-7592	137	23
2540-01-185-6170	224	5	2510-01-188-0206	213	17
4820-01-185-6652	190	41	5340-01-188-1358	207	14
5305-01-186-0641	60	24	5330-01-188-1693	280	6
2530-01-186-0871	197A	9	5340-01-188-3175	60	11
3040-01-186-0927	36	25	4720-01-188-3185	178	53
3120-01-186-1287	202	41	2920-01-188-3268	60	32
3120-01-186-1302	137	53	2540-01-188-3287	225	16
	138	30	2815-01-188-7440	1	1
	139	18	5360-01-188-8022	60	8
5325-01-186-1318	106	15	2990-01-189-1742	36	24
5340-01-186-1635	213	13	5310-01-189-3799	60	26
5340-01-186-1636	212	5	5340-01-189-3838	164	32
5340-01-186-1819	66	13	2530-01-189-4777	185	14
5340-01-186-1820	198	18	2920-01-189-6614	60	29
4720-01-186-2356	178	64	6150-01-190-5341	122	8
	197B	6	4140-01-190-5493	229	11
2815-01-186-2371	10	25	5307-01-191-0322	75	30
5306-01-186-3448	205	24	5340-01-191-0343	207	27
3120-01-186-3511	202	29	6350-01-191-5035	95	3
5977-01-186-3595	60	37	4730-01-191-8728	159	12
5340-01-186-3757	41	63	5905-01-191-9741	232	11
5310-01-186-4582	225	7	5950-01-192-3163	262	6
	225	12		262	11
5310-01-186-5422	202	37	5999-01-192-3294	94	7
5340-01-186-5643	209	4	5995-01-192-4606	125	1
5305-01-186-7132	60	2	5340-01-192-5824	29	25
5305-01-186-7138	60	6	3040-01-192-5939	298	7
5305-01-186-7144	60	22	5895-01-192-8449	62	24
5325-01-186-7760	202	42	4730-01-192-9595	273	132
5340-01-186-8654	198	16	2590-01-192-9704	261	21
5355-01-186-9348	68	8	2590-01-192-9705	217	15
5307-01-186-9387	60	9		218	34
5315-01-186-9448	198	3	5999-01-193-5735	100	36
5330-01-186-9495	162	14		105	34
	192	21	2540-01-194-2042	217	7
	279	17		218	9
5310-01-187-0690	224	18	5342-01-194-5215	178	67
2530-01-187-1230	294	1	5340-01-194-6639	47	5
5945-01-187-2075	60	18	5310-01-194-9219	242	11
2920-01-187-2378	60	16	5340-01-194-9439	270	19
2520-01-187-2523	60	28	5306-01-195-4681	13	12
3040-01-187-3326	224	16		15	16
5305-01-187-5879	30	16		41	26
5340-01-187-5933	214	13		41	26
5330-01-187-5950	169	15		73	1
5315-01-187-6323	202	39		74	15
2590-01-187-7025	201	4		133	22

CROSS-REFERENCE INDEXES

NATIONAL STOCK NUMBER INDEX					
STOCK NUMBER	FIG.	ITEM	STOCK NUMBER	FIG.	ITEM
5306-01-195-4681	152	1	5340-01-203-1132	211	9
	190	29	2540-01-203-2399	214	23
	205	27	3120-01-203-2591	211	29
	219	19	5340-01-203-2608	77	12
	253	12	5340-01-203-2618	216	5
	273	80	9340-01-203-4499	212	3
	274	1	5310-01-204-3327	262	12
5930-01-195-6141	72	2	5330-01-204-3388	213	8
2815-01-195-7346	KIT		5310-01-204-4716	262	7
6150-01-195-8726	54	18	5340-01-204-4791	159	5
3020-01-196-1233	168	2	6220-01-204-6988	85	1
	168	4	4810-01-204-9478	262	9
5340-01-196-2831	197B	42	4320-01-204-9896	KIT	
3805-01-196-5286	197B	40	5330-01-205-9431	BULK	19
5306-01-196-5562	223	6	5305-01-206-2164	234	9
5330-01-196-5592	211	25	5310-01-206-2187	225	9
	215	68	5331-01-206-7332	60	31
4730-01-196-7172	20	7	3040-01-206-8566	197B	43
	159	4	7510-01-206-9494	213	14
4720-01-196-7180	20	1	5360-01-208-2214	30	27
5355-01-197-0843	289	2	3020-01-208-3259	6	7
2590-01-197-4885	289	4	5340-01-209-0567	60	36
5977-01-197-7647	60	7	5310-01-209-8715	206	8
5305-01-197-8355	69	9	3120-01-210-0859	8	12
5330-01-198-2030	60	35	6150-01-212-5772	58	31
7690-01-199-0001	68	7	3040-01-213-4544	30	33
5310-01-199-3350	178	35	2530-01-213-4627	30	26
5340-01-199-3516	211	12	3040-01-214-1291	41	32
4720-01-199-3840	38	8	5342-01-214-1787	214	18
2510-01-200-1036	213	1	3040-01-214-2579	41	56
4730-01-200-3127	159	11	3040-01-214-2580	41	18
5340-01-200-7037	178	72	6150-01-214-5751	77	9
4720-01-200-8646	159	9	5325-01-215-0221	36	16
9905-01-200-9500	233	5	5340-01-215-6299	41	25
4730-01-201-2085	105	4		230	22
	105	49	2510-01-216-1097	293	4
2590-01-201-2490	135	33	2510-01-216-3094	293	25
5330-01-201-3806	242	12	5977-01-216-5341	58	38
3040-01-201-3940	224	8	2590-01-216-7765	289	11
2520-01-201-4146	135	32	5305-01-217-0676	30	24
4820-01-201-7172	262	5	4710-01-217-2817	24	8
5640-01-202-1771	BULK	14	4710-01-219-1210	39	1
5930-01-202-2506	63	24	4810-01-220-0624	262	4
3120-01-202-5894	5	4	2540-01-221-2187	223	4
5905-01-202-5953	70	1	2540-01-222-4719	223	1
5365-01-202-6803	194	15	2540-01-223-0754	224	25
	194	20	5310-01-224-4652	215	9
3120-01-202-7624	215	65	5330-01-225-2088	247	14
4820-01-202-9608	20	10		248	14
5325-01-203-0184	106	13		249	14

CROSS-REFERENCE INDEXES

NATIONAL STOCK NUMBER INDEX					
STOCK NUMBER	FIG.	ITEM	STOCK NUMBER	FIG.	ITEM
5330-01-225-2088	250	14	6150-01-268-6579	127	1
	251	14	9905-01-268-7580	233	1
5305-01-225-2091	215	3	4730-01-269-7900	190	60
4730-01-230-6610	190	68	5340-01-269-9343	22	6
2540-01-230-6863	200	1	4730-01-269-9540	272	56
2540-01-233-0165	200	4	5360-01-270-1351	26	13
5340-01-236-1850	20	6	5330-01-270-1752	30	23
5340-01-236-5011	198	27	5315-01-270-2832	301	41
5325-01-236-5099	67	5	5342-01-270-8588	99	59
4730-01-242-4510	38	16		105	52
4730-01-242-4573	190	96		120	62
	190	120	5310-01-271-5758	185	5
	190	141	4320-01-275-1691	155	4
2520-01-243-3565	60	30	5120-01-275-2286	301	53
5306-01-250-0897	30	36	5120-01-275-9480	301	32
3120-01-250-0924	206	5	5305-01-277-0451	292	5
	206	20	5930-01-277-5185	62	25
	206	27	5330-01-277-6101	BULK	22
	206	39	5340-01-279-1258	293	16
2910-01-250-1608	301	47	3805-01-280-8993	292	17
2530-01-250-1903	179	1	5330-01-281-3791	181	40
2990-01-253-3454	16	2	5306-01-285-3987	190	67
3040-01-253-4664	219	27	5305-01-285-7714	63	7
2940-01-253-5590	18	7	5306-01-285-8875	42	22
4320-01-253-6286	16	15	4410-01-286-0183	178	27
3020-01-253-9281	27	11	4440-01-286-0296	178	17
3020-01-253-9282	15	20	5999-01-286-5845	99	51
2990-01-253-9489	28	41	5310-01-286-6079	190	44
2990-01-253-9490	28	11	5120-01-286-8435	301	6
2990-01-253-9491	28	9	5325-01-287-9026	32	28
3020-01-254-1227	15	1	5120-01-288-2717	301	5
3040-01-254-4974	30	12	5120-01-288-2777	301	27
5306-01-256-6771	219	25	4720-01-288-8509	190	133
5310-01-257-2208	25	19	9905-01-289-3373	234	13
5325-01-257-4598	32	2	4730-01-291-8495	190	99
6625-01-258-7462	64	1	4730-01-291-8496	190	79
5315-01-259-4153	31	7	4730-01-291-8497	190	97
5340-01-259-4234	32	13	4730-01-291-8498	190	92
2540-01-260-8357	292	14		273	86
5999-01-262-0436	121	7	4730-01-291-8499	273	85
	125	6	4730-01-291-8500	189	27
4320-01-263-9716	301	66		190	65
2510-01-264-8424	301	56		190	65
5320-01-264-8505	217	3		190	147
	218	13		273	52
	219	29	4730-01-291-8501	190	137
4910-01-265-0428	301	68		273	92
4320-01-267-2065	KIT		2510-01-291-9669	215	28
5365-01-267-3020	213	7	2540-01-291-9722	215	52
4940-01-268-2201	301	15	2510-01-292-1318	216	5

CROSS-REFERENCE INDEXES

NATIONAL STOCK NUMBER INDEX					
STOCK NUMBER	FIG.	ITEM	STOCK NUMBER	FIG.	ITEM
5995-01-292-1624	75	5	6150-01-296-7158	75	46
2540-01-292-3663	215	33	6150-01-296-7159	75	48
4730-01-292-4350	75	9	6150-01-296-7935	75	13
	83	22	6150-01-296-7936	75	21
5940-01-292-5097	99	26	6150-01-296-7937	75	33
2530-01-292-6765	222	18	5310-01-298-3201	206	9
5995-01-292-6789	99	23	2530-01-298-6163	151	22
4730-01-292-8206	190	80	5365-01-300-2674	301	61
4730-01-292-8212	272	59	5120-01-300-4502	301	1
5310-01-292-8365	190	98	5970-01-300-7305	BULK	13
5340-01-292-8403	178	13	6150-01-301-2239	75	39
2510-01-292-8567	215	27	5365-01-302-3168	293	13
5305-01-292-9547	75	37	5940-01-303-4978	119	2
5365-01-293-0066	222	21	5961-01-304-3340	99	58
5340-01-293-1046	83	31		120	61
5340-01-293-1047	190	70	5975-01-305-0776	99	32
5365-01-293-1061	222	22	5340-01-305-7705	220	7
5365-01-293-1064	178	22	5340-01-305-8606	220	10
5340-01-293-1196	215	31	6250-01-306-8254	99	30
5340-01-293-1793	222	17	5940-01-307-6079	99	29
5340-01-293-1874	178	23	5310-01-308-1455	197B	50
5935-01-293-2036	105	24	5360-01-309-2667	99	31
5310-01-293-2892	190	78	3040-01-312-7281	41	1
2530-01-293-3419	222	27	5342-01-316-5818	47	1
3120-01-293-5384	215	34	4720-01-331-8722	BULK	7
6250-01-293-7612	120	56	5340-01-332-0917	181	39
5995-01-294-1703	120	47	3040-01-332-1616	206	24
5995-01-294-5962	105	23		206	24
5995-01-294-5963	120	32	3040-01-332-1638	206	1
3040-01-294-7273	75	29		206	3
4720-01-294-8774	272	54	3040-01-332-2443	206	23
5995-01-294-9731	106	24	5330-01-332-4074	4	22
5995-01-295-0072	100	18	5330-01-332-4089	21	2
9905-01-295-2486	190	85	5330-01-332-7547	BULK	17
9905-01-295-2487	75	12	5310-01-332-8232	206	31
9905-01-295-2489	75	10	5340-01-333-2775	170	9
9905-01-295-2490	75	44	5340-01-333-3857	177	27
9905-01-295-4596	75	42	5310-01-333-4540	206	2
9905-01-295-4889	75	43	5365-01-333-4595	206	18
5995-01-296-0444	105	35	5340-01-333-5565	206	37
5995-01-296-0445	106	19	5331-01-333-6444	38	20
4910-01-296-3862	301	20		267	18
5130-01-296-4277	301	49		268	27
5220-01-296-4297	301	22		272	44
6150-01-296-6117	75	22		273	49
6150-01-296-6118	75	26	5340-01-333-8145	171	7
6150-01-296-6119	75	14	3040-01-333-8241	41	27
6150-01-296-6120	75	45	5330-01-333-8284	BULK	16
6150-01-296-6121	75	41	5340-01-333-8374	169	20
6150-01-296-7157	75	47	3040-01-334-2117	170	2

CROSS-REFERENCE INDEXES

NATIONAL STOCK NUMBER INDEX					
STOCK NUMBER	FIG.	ITEM	STOCK NUMBER	FIG.	ITEM
3040-01-334-2283	206	28	5310-01-428-2756	266	19
3040-01-334-2284	175	18	5935-01-429-0888	86	3
5340-01-334-3714	206	34		92	6
5340-01-335-2995	206	12	5930-01-429-0940	65	6
5940-01-336-0054	105	15	4730-01-429-3246	38	3
9390-01-336-7090	BULK	15	5310-01-429-7859	2	11
4720-01-338-7719	BULK	1		33	3
5340-01-342-2648	220	8		33	6
2540-01-342-6814	206	30		35	8
2540-01-343-8529	215	44		39	9
4720-01-343-9640	266	37		40	12
	270	31		41	20
5120-01-345-4526	301	8		46	5
5120-01-345-5328	301	31		51	19
3120-01-346-2091	3	21		70	12
3040-01-346-4173	31	51		73	6
5930-01-346-7728	88	2		75	1
5330-01-348-2720	32	6		78	13
3040-01-348-3941	198	19		82	11
4730-01-349-7772	189	24		82	14
5305-01-351-1333	25	17		120	20
5307-01-351-1404	2	19		122	7
2910-01-351-5952	30	44		133	34
5305-01-352-4223	55	18		134	4
5210-01-354-9255	301	25		144	28
5310-01-359-8806	42	26		178	70
5330-01-364-0500	162	7		180	20
4730-01-364-6397	267	15		189	20
	268	24		189	41
	273	60		190	33
5340-01-367-9156	224	7		190	33
5330-01-376-0784	29	26		203	12
5330-01-376-0802	29	18		218	1
5330-01-376-0803	29	23		220	4
2590-01-377-3892	37	6		265	11
4720-01-380-2953	267	25		266	20
6220-01-386-9131	62	23		268	21
5330-01-398-4225	56	1		270	13
2990-01-412-4631	290	7		283	7
5310-01-413-5909	134	10		284	20
	134	15		197B	58
	263	25	4730-01-429-9750	265	19
2530-01-413-8274	178	66		266	33
5325-01-414-4843	190	53		268	33
5330-01-414-5932	28	51		269	16
4710-01-415-1609	15	11		270	27
4710-01-420-3887	24	31		273	65
5310-01-425-5451	197B	32	4730-01-429-9759	267	19
2815-01-426-0619	10	6	5999-01-430-3231	99	38
5310-01-428-2756	189	33	3010-01-430-3425	65	7

CROSS-REFERENCE INDEXES

NATIONAL STOCK NUMBER INDEX					
STOCK NUMBER	FIG.	ITEM	STOCK NUMBER	FIG.	ITEM
4720-01-433-8805	BULK	26	4730-01-471-0277	38	16
3110-01-437-6096	160	31		264	10
	164	23		265	4
3110-01-437-6097	160	32		266	8
	164	22		268	23
5935-01-437-9075	265	21		269	5
	266	36		270	4
	267	24		271	11
	268	28		273	1
	269	11		274	10
	270	20	5306-01-471-3609	202	40
	271	12	4730-01-471-3774	77	14
	272	37		219	11
	273	112	3120-01-471-3789	190	56
5935-01-437-9076	273	61	5305-01-471-4125	42	27
4730-01-438-0751	272	43	4730-01-471-4239	190	58
4730-01-438-0762	273	51	4730-01-471-4407	190	55
4730-01-438-0764	273	116	4730-01-471-4915	273	41
5340-01-438-1383	202	16	4730-01-471-4917	189	26
5340-01-438-1384	202	11	4730-01-473-2095	273	58
3040-01-438-1386	202	3	4730-01-473-2895	273	53
5330-01-438-1387	273	55	5935-01-473-5578	99	25
4730-01-438-1943	265	22	5935-01-473-5590	99	24
	266	30	5331-01-473-5985	194	24
	268	30	4730-01-473-6583	273	110
	270	24	5340-01-474-1483	200	6
	271	15	5340-01-474-1486	200	13
	272	42	4730-01-475-1290	273	48
	273	83	4320-01-475-9634	50	17
5340-01-438-4224	202	22	5340-01-476-1734	300	3
5935-01-438-9739	99	42	5930-01-477-7177	86	2
5306-01-438-9852	42	28		92	5
5331-01-439-2544	194	28	5310-01-483-6594	301	37
5940-01-439-2605	105	16	4820-01-486-0910	4	12
	105	30	6220-01-496-1925	82	3
4820-01-439-8561	178	20	3040-01-497-0540	16	14
4440-01-440-0480	178	19	5930-01-497-0562	87	1
5340-01-443-4703	169	19	5925-01-498-1823	75	38
2910-01-444-9487	42	36	5935-01-502-3942	99	47
	43	7		100	33
3830-01-450-0402	290	4	3120-01-503-4984	27	5
5120-01-451-1401	300	4	6140-01-505-1940	98	8
5935-01-466-5378	105	33	4730-01-505-6812	273	117
	120	46	5330-01-506-4780	192	20
5935-01-466-5755	99	54	5330-01-507-3335	277	10
	105	37	5330-01-507-3336	282	11
	120	48	5330-01-507-3339	277	9
5945-01-468-1267	83	25		280	5
5306-01-468-2844	102	18	2940-01-513-1518	18	8
2520-01-468-4331	139	26	5865-01-513-6853	99	57

CROSS-REFERENCE INDEXES

STOCK NUMBER	NATIONAL STOCK NUMBER INDEX		FIG.	ITEM
	FIG.	ITEM		
5865-01-513-6853	101	5		
4730-01-514-3461	265	16		
	272	40		
4730-01-514-4630	265	5		
5935-01-514-6260	83	21		
4810-01-514-8525	176	11		
5330-01-518-0631	36	30		
4720-01-518-1269	273	115		
4820-01-520-7398	190	57		
4820-01-520-7407	190	62		
4720-01-520-7939	190	66		
5365-01-520-9680	190	54		
5340-01-520-9681	92	1		
5325-01-520-9748	162	10		
5330-01-520-9804	31	57		
5340-01-520-9812	31	59		
4730-01-521-0430	190	50		
4730-01-521-3395	190	47		
4720-01-521-3396	190	63		
4720-01-521-3678	190	46		
5315-01-521-7020	202	30		
4720-01-521-7418	190	72		
4720-01-521-7421	190	86		
4720-01-521-7425	190	90		
3040-01-521-8043	40	14		
3020-01-521-8058	27	3		
4720-01-521-8798	189	46		
4720-01-521-8810	190	64		
4720-01-521-8813	189	32		
2920-01-521-9952	99	50		
	100	23		
2510-01-522-4041	293	22		
9905-01-524-0115	151	28		
4720-01-524-6961	190	52		
5930-01-524-8205	86	1		
2815-01-526-4221	7	3		
5310-01-526-7006	301	69		
5999-01-526-8494	100	34		
5975-01-529-7923	105	50		

CROSS-REFERENCE INDEXES

CAGEC	PART NUMBER	PART NUMBER INDEX		FIG.	ITEM
			STOCK NUMBER		
58536	AA52506-F		4730-00-908-3195	37	16
46717	AC-1-310		4730-01-156-4835	189	7
				191	2
				272	2
				275	12
56252	AD2H23MA16		6680-01-179-4546	22	7
07707	AD64H		5320-00-956-7355	211	27
				215	32
54402	AD66ABSLF		5320-01-073-8087	211	8
18265	AEM00-1164		2990-01-093-9236	45	1
99167	AF934-117		5331-00-265-1097	26	20
6X081	ALA156A128P49		3110-00-555-5207	51	14
81343	AMS3209		5331-00-941-3599	285	12
82366	AM2003		5331-00-806-7027	154	6
81343	AS25036-115		5940-00-143-5284	99	39
81343	AS3578-225		5331-00-527-7939	154	20
				187	20
81343	AS3582-015		5331-00-901-7196	29	6
01212	AT20		3120-00-440-8463	16	4
				16	17
77926	A02157-103		5310-00-209-0788	63	26
77926	A02157-104		5310-00-596-7693	63	20
70834	A11584		4730-00-289-5191	286	7
83120	A1746		3110-00-100-0349	239	6
19986	A2067		2910-01-181-1936	226	3
8Z296	A223027		5310-01-204-4716	262	7
10988	A47889		5340-01-115-3548	57	18
				57	52
53867	B 391 441 068		3040-01-201-3940	224	8
99017	B-641		5340-01-095-5004	217	33
18265	BAS02-0048		2815-00-192-8768	12	3
98410	BB-2141		5940-00-926-0085	120	60
30966	BDT-413		5340-01-097-9213	38	27
24956	BG7275		3120-00-910-3716	223	38
08484	BL2277		3110-00-100-6150	204	8
19422	BM11352-77		4730-00-193-0869	90	2
				178	9
				180	12
				286	6
60380	BNE25730		3110-00-862-7671	139	28
61864	BS-51338		5340-00-270-8552	63	2
61864	BS51338		5340-00-270-8552	205	28
01212	BT1779		3110-00-100-0719	237	24
51588	B16-L		3120-00-497-1579	192	7
80204	B1821BH025C038N		5305-00-071-2508	153	3
80204	B1821BH025C050N		5305-00-071-2506	21	11
				28	19
				66	8
				75	6
				83	23
				205	8

CROSS-REFERENCE INDEXES

CAGEC	PART NUMBER	PART NUMBER INDEX		FIG.	ITEM
			STOCK NUMBER		
80204	B1821BH025C050N		5305-00-071-2506	208	11
				225	18
				289	7
80204	B1821BH025C063N		5305-00-068-7837	36	21
80204	B1821BH025C088N		5305-00-071-2505	26	22
				28	25
				29	24
				30	20
				73	3
				75	17
				133	15
80204	B1821BH025C100N		5305-00-225-3843	287	9
				28	17
				28	49
				29	1
				29	27
				76	12
				130	7
				133	33
				175	13
				197B	20
80204	B1821BH025C150N		5305-00-071-2509	227	4
80204	B1821BH025C275N		5305-00-071-2514	30	37
				63	4
80204	B1821BH025F050N		5305-00-267-8952	223	15
				224	1
80204	B1821BH025F088N		5306-00-068-0514	58	12
80204	B1821BH031C056N		5306-00-226-4823	36	5
				95	1
				11	1
80204	B1821BH031C075N		5306-00-226-4825	23	15
				120	26
				158	1
				159	14
				286	8
				40	19
80204	B1821BH031C088N		5306-00-226-4826	41	45
				92	3
				122	9
				181	28
				263	22
				22	1
80204	B1821BH031C113N		5306-00-226-4828	23	3
				41	29
				41	29
80204	B1821BH031C125N		5306-00-226-4829	134	24
				135	5
				239	19
80204	B1821BH031C175N		5306-00-226-4832	23	2
80204	B1821BH031C200N		5306-00-226-4833	16	19
80204	B1821BH031C225N		5306-00-226-4834	183	9

CROSS-REFERENCE INDEXES

CAGEC	PART NUMBER	PART NUMBER INDEX		FIG.	ITEM
			STOCK NUMBER		
80204	B1821BH031C250N		5306-00-226-4835	236	4
80204	B1821BH031C275D		5306-01-158-1154	239	21
80204	B1821BH031C450N		5306-00-226-4843	183	8
80204	B1821BH038C063N		5305-00-721-5492	67	3
				100	10
				206	13
				272	25
				275	5
80204	B1821BH038C125N		5305-00-068-0511	20	5
				40	24
				41	17
				49	23
				51	22
				73	2
				81	17
				122	4
				144	1
				154	18
				157	7
				177	16
80204	B1821BH038C150N		5305-00-725-2317	206	13
80204	B1821BH038C500N		5305-00-964-0503	4	3
80204	B1821BH044C150N		5305-00-071-2055	274	21
80204	B1821BH050C088L		5306-01-186-3448	205	24
80204	B1821BH050C150L		5306-01-123-0891	228	5
80204	B1821BH063C175N		5305-00-724-7221	2	2
				142	18
				202	24
80204	B1821BH063C200N		5305-00-724-7222	174	20
				183	17
				202	33
				280	1
				297	15
80204	B1821BH063C325N		5305-00-724-7236	211	18
80204	B1821BH088C475N		5305-01-277-0451	292	5
99688	B2-28S		4140-01-097-4340	229	1
19200	B271406C		3110-00-100-6149	252	26
73992	B3-K21		4730-00-585-7507	178	39
23040	B8QH4616A		3110-00-100-0615	243	10
53591	B915706		2930-01-093-7336	51	20
76005	CB-1121-4		5342-01-166-8112	216	8
				245	6
				246	5
90805	CD120-0724		4730-00-277-8289	296	3
71724	CF-SP39691-REVVH			50	16
61510	CKE42A		5310-00-375-0518	165	6
75272	COV-0413		5340-00-448-1795	44	7
75272	COV-2113		5340-00-404-4100	273	29
99066	CP721084		2540-01-062-7131	223	25
				224	12
16236	CS-2540-SV-0714		2540-01-178-9946	200	1

CROSS-REFERENCE INDEXES

CAGEC	PART NUMBER	PART NUMBER INDEX		FIG.	ITEM
			STOCK NUMBER		
80378	CVC754-664S30		5310-00-543-4874	274	22
78553	C11914-028		5310-01-224-4652	215	9
75347	C19303		5940-00-177-4356	232	12
79470	C3109X12X6		4730-00-288-8546	231	6
79470	C3509X2			286	14
76359	C3523		5340-01-179-0649	219	24
76359	C3524-1		5340-01-177-1826	219	23
76359	C3525-1		5340-01-171-8740	219	13
57958	C5114455-1		4730-00-187-7569	178	50
78553	C9451-010-4		5310-00-455-0357	167	11
5A910	DC8211		5330-01-037-0663	82	5
5A910	DC8217		6220-01-128-0087	82	6
34904	DC8226		5330-01-076-6172	82	7
76359	D4066		2540-01-095-0290	219	8
76359	D6084		2540-01-096-5001	219	7
10988	D82804		3120-01-087-7063	187	12
10988	D82805		5305-01-097-8184	187	19
23926	D90972		3110-00-351-3927	174	6
38151	E-4850-1		4730-00-278-3397	58	9
				58	27
21335	EA28899		3120-00-446-9863	134	20
				134	22
99017	EC-6		5340-00-272-3548	25	15
18265	EGB11-0026		2940-01-148-1478	33	7
72850	EP480410		2920-01-068-7126	60	27
72850	EP480411		2920-01-112-2687	57	22
72850	EP480425		2920-01-184-1123	58	4
27775	E0114-23		4730-00-035-8036	176	5
79221	E2AX60B		4410-01-286-0183	178	27
60380	FA41901		3110-00-480-9379	244	22
01276	FA5205GHG0770		4720-01-095-5844	180	15
01276	FD45-1040-04		5340-01-172-3736	178	48
				197B	14
01276	FD45-1040-06		5340-01-172-3737	178	40
				197B	5
01276	FD45-1041-04		5340-01-172-3738	178	43
				197B	10
01276	FD45-1041-06		5340-01-172-2794	178	46
				197B	16
01276	FD45-1086-04-04		4730-00-844-1838	178	47
				197B	13
01276	FD45-1101-04-04		4730-00-795-6959	178	42
				197B	12
01276	FF1861T-0808S		4730-01-269-7900	190	60
99017	FP-204		5340-01-182-1869	214	5
02695	FR6-15		3120-00-014-3507	41	28
11083	FT0120			301	14
11083	FT0530			301	44
11083	FT1016			301	55
11083	FT1017			301	12
11083	FT1533		5120-01-345-4526	301	8

CROSS-REFERENCE INDEXES

CAGEC	PART NUMBER	PART NUMBER INDEX		FIG.	ITEM
			STOCK NUMBER		
26952	FZ-1618		4730-00-278-3725	178	38
81349	F02A250V5A			67	11
				68	4
81349	F02A32V15A		5920-00-012-0151	67	13
				68	3
81349	F03A250V10AS		5920-00-243-3787	67	10
				178	28
29944	F04790		2540-01-095-1105	219	9
79960	F35X8		4730-00-277-8289	176	1
95879	G-131000		4820-00-808-3669	183	1
				243	15
1GT86	G-13584		2930-01-110-6440	46	3
18265	GAH00-0657		2940-00-427-6413	33	1
70763	GC-3918-BA-1-20-1-01		4320-01-178-2979	188	1
70763	GC-483		3010-00-758-9645	188	3
24446	GE624		6240-00-643-0738	197B	25
06853	GP-294240		5330-01-053-3872	181	19
73134	HF5CEI		3120-00-182-6865	134	9
				263	24
08484	HTM350		4730-01-106-7246	49	30
91816	HV50-2-R		4820-01-202-9608	20	10
14127	H3B		4730-00-602-5342	178	45
				197B	17
55883	IPD5P597		4730-01-053-4687	35	1
55883	IPD5S6750		2815-00-518-3561	8	2
76005	J-6256-10			46	7
				53	3
				283	4
76005	J-6642-1		5342-00-893-7055	195	4
60380	JD-53502		3110-01-155-1756	28	42
				28	93
60380	JD43002		3110-01-097-8105	244	21
60038	JHM516849		3110-01-075-7214	164	15
01212	JLM104910		3110-00-191-3923	143	14
01212	JLM104948		3110-00-938-5084	143	1
60038	JLM813010		3110-01-024-8522	164	8
60038	JLM813049		3110-01-024-8521	164	7
31159	JM56		5310-00-042-6376	40	3
				133	38
60038	JM714210		3110-01-024-8523	160	23
60038	JM719113		3110-00-351-3927	166	25
60038	JM719149		3110-00-357-9710	166	30
59556	K-500-EN-0431		5330-01-148-5891	28	56
				28	67
				29	7
				32	33
				196	26
				196	31
				239	3
				247	30

CROSS-REFERENCE INDEXES

CAGEC	PART NUMBER	PART NUMBER INDEX		FIG.	ITEM
			STOCK NUMBER		
59556	K-500-EN-0431		5330-01-148-5891	248	30
				249	30
				250	30
				251	30
				252	30
				261	12
59556	K-500-EN-0472		2990-01-149-5010	28	96
59556	K-500-EN-0551-1		5340-01-149-5988	38	51
80064	K-6643118 PIECE 6		5310-00-411-4399	292	22
30327	KF04-04PS		4730-00-782-5582	37	15
30327	KF10-06PS		4730-00-622-5756	49	18
				231	2
98611	KSMR2PT50S45958		2530-01-155-5881	171	1
97613	KTN002		3120-01-099-9066	291	16
18265	KYX00-0460		2940-00-858-8179	33	8
60038	K426900R			141	4
60038	K91514		5310-00-411-9017	164	6
98349	L-18-RT-663		2530-01-100-0936	160	8
59875	L-24-CP-8		5340-01-096-3476	160	6
98349	L-24-LV-4014-A-1 1		2530-01-098-9714	160	2
98349	L-24-LV-4016-A-1 2		2530-01-098-4682	160	2
98349	L-24-LV-4089-A-1 1		2530-01-177-4887	192	28
31033	L-24-VT-4016-A-1 1		2530-01-169-2731	160	1
24956	LE721124A-1		2540-01-095-3656	223	10
03038	LH90725-59		5306-00-690-6976	2	10
				6	3
				160	41
98016	LM501310			140	26
60038	LM501310EA			140	27
08162	LM501349			140	25
60038	LM501349LM501310 ASSEMBLY90016		3110-01-022-1814	140	24
60038	LM501349XW			140	28
78280	LP-535-1		2910-00-646-9727	44	2
09455	LTD2458		3120-01-098-7289	295	15
09455	LTD3272		3120-01-098-3233	291	26
09455	LTD4058		3120-01-097-8289	291	10
09455	LTD4080		3120-01-099-0025	291	47
00843	L17SS		5340-01-175-4283	197B	36
60380	M-1081-OH		3110-00-902-1675	133	19
18783	M-1852883		5977-01-113-2899	57	62
77640	MAB018000-S1		2520-01-123-4910	244	6
85105	MAE016000-A1		5340-01-169-7212	244	3
77640	MAE10013		4320-01-095-4793	244	1
77640	MAE103000		3040-01-170-0796	244	12
68505	MES-1005AS		2920-01-068-7140	58	39

CROSS-REFERENCE INDEXES

CAGEC	PART NUMBER	PART NUMBER INDEX		FIG.	ITEM
			STOCK NUMBER		
19728	MES-111 BS			58	32
24975	MES-120		6150-01-212-5772	58	31
68505	MES-2116S			58	8
19728	MES-95		5330-00-138-0251	58	25
19728	MEU-2042-B		3010-01-068-6996	58	3
19720	MFJ-115		6150-01-098-8914	58	20
24975	MFJ-2012DS		5977-01-216-5341	58	38
68505	MFY-1002MS		2920-01-184-4687	58	26
19728	MFY-34S		2920-00-223-6256	58	33
81349	MIL-S-1222			283	18
18265	MJM08-0047		2990-01-021-7587	45	5
57013	MODEL 112		6350-01-155-5993	93	4
96906	MS14314-2X		4730-00-011-2578	35	17
96906	MS15001-1		4730-00-050-4203	242	10
96906	MS15003-1		4730-00-050-4208	51	1
				161	2
				162	16
				292	3
				299	19
96906	MS15003-2		4730-00-172-0022	202	17
96906	MS15003-4		4730-00-172-0028	278	25
				282	3
96906	MS15795-512		5310-00-205-9982	12	2
80205	MS16208-19		5306-00-543-5567	28	48
96906	MS16562-47		5315-00-844-3964	138	36
				139	21
96906	MS16624-1027		5325-00-803-7314	60	34
96906	MS16624-1037		5325-00-715-1152	42	12
				57	11
				76	6
96906	MS16624-1075		5325-00-803-7303	156	11
96906	MS16624-1196		5325-00-514-0362	137	52
96906	MS16624-98		2520-01-066-9196	143	9
96906	MS16625-1050		5325-00-804-9743	150	20
96906	MS16625-1062		5325-00-687-3379	30	9
				240	9
96906	MS16625-1087		5325-00-804-9739	94	5
				240	4
96906	MS16625-1100		5325-00-807-2636	146	5
96906	MS16625-1175		5325-00-804-5827	244	16
96906	MS16625-1200		5325-00-804-2784	237	23
				238	12
96906	MS16625-1315		5325-00-598-6232	50	7
96906	MS16625-1425		5325-00-754-2190	166	3
96906	MS16626-1062		5325-00-493-8125	42	9
				150	25
96906	MS16628-1143		5325-01-287-9026	32	28
96906	MS16633-1025		5325-00-721-7680	28	1
				133	29
				135	22
96906	MS16997-32		5305-00-978-9370	31	4

CROSS-REFERENCE INDEXES

CAGEC	PART NUMBER	PART NUMBER INDEX		FIG.	ITEM
			STOCK NUMBER		
96906	MS17165-4578		6240-00-643-0687	79	6
96906	MS17795-128		3120-00-425-6467	58	10
96906	MS18154-41		5306-01-158-1154	17	5
96906	MS19059-2412		3110-00-100-6149	247	26
				248	26
				249	26
				250	26
				251	26
96906	MS19060-1016		3110-00-115-1238	206	29
96906	MS19070-071		5310-00-186-0966	140	22
96906	MS20659-118		5940-00-115-2684	99	13
				100	17
				102	15
				122	5
				286	15
96906	MS21083F-N4			229	22
96906	MS21083N5		5310-00-660-3381	57	13
80205	MS21318-13		5305-00-253-5609	55	10
				60	3
80205	MS21318-21		5305-00-253-5615	75	11
				190	84
				194	11
				211	4
				215	38
				233	9
				238	18
96906	MS21333-34		5340-00-282-7519	38	26
96906	MS21333-57		5340-00-282-7505	39	4
96906	MS21333-59		5340-00-720-6213	177	12
96906	MS24523-21		5930-00-681-4727	69	1
96906	MS24523-22		5930-00-683-1628	62	12
80205	MS24665-132		5315-00-839-2325	214	28
96906	MS24665-134		5315-00-839-5820	289	22
96906	MS24665-281		5315-00-839-2326	41	59
				175	8
				206	36
				263	28
				273	91
				289	21
96906	MS24665-353		5315-00-839-5822	96	3
				171	6
96906	MS24665-355		5315-00-012-0123	160	10
				192	25
80205	MS24665-419		5315-00-187-9550	270	15
80205	MS24665-490		5315-00-059-0205	222	4
80205	MS24665-493		5315-00-018-7988	270	32
80205	MS24665-752		5315-00-846-4297	277	22
				293	35
96906	MS24665-754		5315-00-187-9600	279	23
96906	MS24679-7		5310-00-474-3798	230	12
				230	19

CROSS-REFERENCE INDEXES

CAGEC	PART NUMBER	PART NUMBER INDEX		FIG.	ITEM
			STOCK NUMBER		
96906	MS25036-108		5940-00-143-4780	99	12
				99	37
				100	5
				106	8
				106	33
				107	5
				112	2
				120	17
				120	37
				121	2
				229	18
				232	10
				96906	MS25036-110
100	30				
102	3				
118	6				
120	19				
120	35				
123	5				
96906	MS25036-112		5940-00-143-4794	57	46
				99	43
				100	3
				100	27
				101	11
				102	6
				104	2
				104	9
				106	3
				106	34
				120	18
				120	36
96906	MS25036-114		5940-00-113-9826	99	44
				106	9
				120	16
96906	MS25036-115		5940-00-143-5284	101	10
96906	MS25036-116		5940-00-114-1305	102	7
				103	10
96906	MS25036-118		5865-01-513-6853	99	57
				101	5
96906	MS25036-119		5940-00-114-1310	99	41
96906	MS25036-122		5940-00-113-8190	129	3
96906	MS25036-153		5940-00-143-4774	93	6
				99	10
				99	36
				100	9
				100	22
				101	3
				103	13
				103	21
				104	4
				104	11

CROSS-REFERENCE INDEXES

CAGEC	PART NUMBER	PART NUMBER INDEX		FIG.	ITEM				
			STOCK NUMBER						
96906	MS25036-153		5940-00-143-4774	105	10				
				105	25				
				105	45				
				106	2				
				106	35				
				110	2				
				111	2				
				126	2				
				128	2				
				229	19				
				81343	MS25036-156		5940-00-143-4775	132	6
								132	8
				81343	MS25036-157		5940-00-143-4777	130	2
96906	MS25231-1873		6240-00-419-3185	62	7				
96906	MS25440-4		5310-00-841-2576	42	29				
				75	7				
				83	24				
				189	4				
				107	3				
96906	MS27148-3		5999-00-926-3144	28	22				
96906	MS27183-10		5310-00-809-4058	28	22				
				103	5				
				207	20				
				208	7				
				214	7				
				229	8				
				289	27				
				96906	MS27183-12		5310-00-081-4219	16	20
								17	2
								18	2
								23	9
								26	23
								30	3
								41	23
								41	23
42	19								
92	2								
95	2								
102	19								
120	28								
122	10								
137	26								
145	2								
158	2								
159	15								
183	6								
204	4								
208	3								
286	9								
289	14								
96906	MS27183-14		5310-00-080-6004	134	27				
				144	6				

CROSS-REFERENCE INDEXES

CAGEC	PART NUMBER	PART NUMBER INDEX		FIG.	ITEM
			STOCK NUMBER		
96906	MS27183-14		5310-00-080-6004	180	22
				263	2
				265	12
96906	MS27183-17		5310-00-809-5997	1	22
				24	55
				51	11
				53	7
				162	21
				167	3
				200	2
				219	17
				277	4
				281	2
				283	2
				284	1
				291	2
293	2				
297	16				
298	4				
96906	MS27183-19		5310-00-809-3079	205	23
96906	MS27183-27		5310-00-809-8541	208	18
96906	MS27183-36		5310-00-982-6571	161	25
96906	MS27183-9		5310-00-823-8804	255	10
96906	MS27769-3		4730-00-278-2965	3	8
				295	12
81343	MS28775-007		5331-00-292-0577	31	25
81343	MS28775-218		5331-00-584-0263	156	15
96906	MS3106F10SL3S			120	8
96906	MS3367-5-0		5975-00-133-8687	105	2
				105	48
96906	MS3456W10SL3S		5935-00-534-7553	120	55
96906	MS3456W10SL4S		5935-00-509-6194	123	4
96906	MS35206-217		5305-00-889-2999	190	74
				233	8
96906	MS35206-242		5305-00-889-3002	83	8
80205	MS35206-243		5305-00-984-6191	83	4
96906	MS35207-263		5305-00-989-7434	66	1
				67	17
				208	12
				62	22
96906	MS35207-265		5305-00-993-1848	204	2
				289	1
				230	3
96906	MS35307-359		5305-00-717-5460	151	30
96906	MS35307-371		5305-00-879-8351	154	17
				158	16
				1	2
96906	MS35307-462		5305-00-721-5322	75	52
96906	MS35333-36		5310-00-193-7577	54	13
96906	MS35333-38		5310-00-559-0070	133	14
96906	MS35333-40		5310-00-550-1130	135	7

CROSS-REFERENCE INDEXES

CAGEC	PART NUMBER	PART NUMBER INDEX		FIG.	ITEM
			STOCK NUMBER		
96906	MS35333-40		5310-00-550-1130	223	18
				230	9
96906	MS35333-41		5310-00-167-0721	22	2
				40	20
				41	44
				44	12
				228	2
				263	23
96906	MS35333-44		5310-00-194-1483	57	48
96906	MS35333-45		5310-00-209-1510	94	2
96906	MS35333-46		5310-00-543-4385	133	23
				135	27
96906	MS35335-30		5310-00-209-0788	62	13
96906	MS35335-32		5310-00-596-7691	62	16
				67	15
				76	10
				77	5
				81	10
				223	20
				289	5
96906	MS35335-34		5310-00-514-6674	65	4
				118	9
				120	27
				132	9
96906	MS35335-35		5310-00-627-6128	67	6
				83	16
				107	10
				203	5
96906	MS35335-37		5310-00-209-5116	80	5
96906	MS35338-42		5310-00-045-3299	132	1
				31	64
				83	7
96906	MS35338-43		5310-00-045-3296	233	3
96906	MS35338-44		5310-00-582-5965	54	6
				54	23
				58	13
				153	2
				181	37
96906	MS35338-45		5310-00-407-9566	11	2
96906	MS35338-46		5310-00-637-9541	188	5
				143	25
				144	2
				151	3
				151	31
				152	2
				153	6
				154	2
				156	16
				157	6
				180	21
				181	42

CROSS-REFERENCE INDEXES

CAGEC	PART NUMBER	PART NUMBER INDEX		FIG.	ITEM
			STOCK NUMBER		
96906	MS35338-46		5310-00-637-9541	192	2
				201	2
				238	2
				245	9
				246	19
				296	20
				96906	MS35338-48
			60	21	
			143	18	
			153	10	
			154	7	
			202	7	
			243	2	
			297	12	
96906	MS35340-47	5310-00-655-9370	235	11	
96906	MS35340-50	5310-00-045-5001	1	19	
			96	13	
			142	19	
			171	8	
			174	19	
			202	23	
			280	22	
			297	16	
96906	MS35355-64	5306-00-884-8787	57	39	
96906	MS35425-74	5310-01-088-2490	218	18	
96906	MS35478-1683	6240-00-044-6914	80	2	
			81	14	
			82	4	
96906	MS35489-132	5325-00-786-5487	231	9	
96906	MS35489-45	5325-00-285-8363	110	5	
80205	MS35649-224	5310-00-938-2013	215	11	
			223	7	
96906	MS35690-424	5310-00-660-2649	133	20	
			135	9	
			223	11	
96906	MS35690-624	5310-00-725-7382	2	15	
			10	5	
			24	28	
			24	48	
96906	MS35691-17	5310-00-851-2682	41	30	
			94	10	
			133	37	
			175	5	
96906	MS35691-21	5310-00-975-2075	27	2	
			40	7	
96906	MS35691-54	5310-00-891-3405	133	21	
			135	8	
			171	4	
96906	MS35751-68	5306-01-134-5738	205	36	
96906	MS35756-13	5315-00-616-5521	16	13	
96906	MS35756-15	5315-00-616-5530	155	17	

CROSS-REFERENCE INDEXES

CAGEC	PART NUMBER	PART NUMBER INDEX		FIG.	ITEM
			STOCK NUMBER		
80205	MS35756-6		5315-00-616-5514	206	25
96906	MS35756-8		5315-00-616-5526	40	13
				41	33
				133	8
				134	19
80205	MS35756-9		5315-00-616-5525	55	20
96906	MS35782-6		4820-00-276-9041	49	16
96906	MS35810-3		5315-00-754-0848	41	60
96906	MS35842-12		4730-00-908-3193	12	5
96906	MS45904-68		5310-00-889-2528	223	12
96906	MS45904-76		5310-00-061-1258	82	10
96906	MS51113-1		5930-00-307-8856	66	4
96906	MS51329-1		6220-00-669-5623	83	1
96906	MS51500A4		4730-00-289-0383	184	13
96906	MS51504A4-4		4730-00-877-8997	38	2
				38	43
96906	MS51521A12		4730-00-133-3196	190	14
96906	MS51523A6		4730-00-618-5381	273	36
96906	MS51525A12		4730-00-710-5571	190	117
				273	103
96906	MS51525A12-16		4730-00-173-1881	190	13
96906	MS51525A16-20		4730-00-467-2600	275	15
96906	MS51525A6		4730-00-491-9576	38	23
				264	12
96906	MS51525A6-8		4730-00-080-7040	265	7
				266	9
				267	4
				268	8
				269	6
				270	2
				271	2
				274	33
96906	MS51525A8-10		4730-01-074-0907	275	2
96906	MS51525B4-6		4730-00-258-1864	72	8
				190	59
96906	MS51527-A8		4730-00-822-5609	189	19
				191	8
96906	MS51527A6		4730-00-143-3941	38	6
				39	12
				264	22
96906	MS51528A16		4730-00-935-5355	275	17
96906	MS51530B8		4730-00-625-2935	272	18
96906	MS51531B8		4730-00-762-1239	20	2
				159	8
96906	MS51534A8-4		4730-00-676-3075	20	3
				159	7
96906	MS51840-23SS		5365-01-091-1407	169	11
				196	25
96906	MS51943-31		5310-00-061-4650	68	9
96906	MS51953-25B		4730-00-196-2055	184	7
96906	MS51957-42		5305-00-054-6667	85	4

CROSS-REFERENCE INDEXES

CAGEC	PART NUMBER	PART NUMBER INDEX		FIG.	ITEM
			STOCK NUMBER		
96906	MS51957-71		5305-00-050-9237	76	9
96906	MS51958-65		5305-00-059-3661	223	19
96906	MS51967-14		5310-00-768-0318	46	11
				51	29
				53	6
				58	22
				60	15
				96	16
				216	13
				221	5
				243	4
				277	5
				283	1
96906	MS51967-20		5310-00-763-8920	161	40
				164	41
				166	19
				171	9
				174	22
				211	22
				235	2
				290	3
96906	MS51967-23		5310-00-763-8921	201	11
				298	11
96906	MS51967-3		5310-00-905-0762	61	16
				130	4
				175	12
				215	18
96906	MS51967-5		5310-00-880-7744	41	22
				41	22
96906	MS51968-11		5310-00-880-7745	219	1
96906	MS51968-20		5310-00-763-8905	171	10
96906	MS51968-23		5310-00-763-8901	163	10
96906	MS51975-18		5305-00-939-0658	205	37
96906	MS53047-1		6220-00-500-0437	83	2
96906	MS90708-1125			133	31
				135	23
96906	MS90727-115		5305-00-719-5238	152	6
96906	MS90727-164		5305-00-726-2551	7	8
81349	M16878/3BMG0		6145-00-726-7275	BULK	27
61208	M2048F		5310-00-362-8168	214	26
				229	5
74400	M2875		6220-00-953-4652	79	1
82372	M400-65		5340-01-145-1298	235	7
28298	M5839		5310-00-209-4516	170	4
81349	M7928/5-4			197A	4
81349	M83248/1-013		5331-00-166-0988	29	5
81349	M83248/2-110		5331-00-166-1098	255	14
				256	13
				257	14
81349	M83248/2-118		5331-01-144-2252	247	28
				248	28

CROSS-REFERENCE INDEXES

CAGEC	PART NUMBER	PART NUMBER INDEX		FIG.	ITEM
			STOCK NUMBER		
81349	M83248/2-118		5331-01-144-2252	249	28
				250	28
				251	28
				252	28
				254	3
				255	3
				256	3
				257	3
				260	3
				261	3
				81349	M83248/2-214
194	6				
81349	M83248/2-910		5331-00-167-5174	42	7
				241	7
				247	37
				248	37
				249	37
				250	37
				251	37
				252	37
				261	14
				267	14
81349	M83248/2-914		5331-01-088-6106	143	30
				197	22
11568	M925A		5310-01-045-5588	54	14
				63	21
				233	2
81118	NAN275		5325-01-095-1835	291	41
80205	NAS1096-3-5		5305-00-483-7758	58	18
80205	NAS1352-4LE16		5305-00-145-0809	28	84
80205	NAS1408A4		5310-00-849-7021	63	23
99066	NT721021		5310-01-043-6821	223	24
				224	11
85480	NW8-3756		5310-00-682-4425	31	65
78189	N10-250100-0101		5315-01-166-5737	205	15
73842	OR224TG		5331-00-815-4046	185	9
11083	OTO329		5340-00-423-8146	295	18
04285	P-18240		4730-00-511-1677	49	17
				177	2
66289	PD115		5310-00-637-1058	31	3
				60	20
				62	15
				67	14
				289	16
27182	PK500		5342-01-214-1787	214	18
15235	PLG1		4730-00-278-3383	4	18
				7	9
				13	14
				148	12
19728	PS-1459 AS		2920-01-184-1055	58	5

CROSS-REFERENCE INDEXES

CAGEC	PART NUMBER	PART NUMBER INDEX		FIG.	ITEM
			STOCK NUMBER		
18265	PSH00-0679		2940-01-151-6375	33	4
77122	PS188007		5310-00-914-8217	217	27
				218	26
06383	PV14-10LFC		5940-01-087-0285	104	10
18265	P10-0128		4730-00-084-7543	35	11
18265	P10-2533		5306-01-153-1362	33	11
18265	P10-2926		2940-00-923-4154	33	12
18265	P10-2927		5331-01-181-2424	33	13
19728	P90-2205		5940-01-103-6803	58	37
68505	P90-2206		2920-01-068-7139	58	40
68505	P90-2207		2920-01-068-7138	58	41
68505	P90-809		3120-00-138-0241	58	35
68505	P90-816		2920-00-936-7121	59	8
68505	P90-989		2920-00-936-7122	58	7
60380	Q-8321		3110-00-198-0510	28	8
60380	Q-8322		3110-01-119-1128	29	41
60380	QA-54783		5315-01-182-3486	31	23
61112	QA5-1TC		4920-01-140-7569	44	14
61112	QS5-2CT		2910-01-149-7860	44	3
21335	Q13367			32	43
60380	Q8292		3110-00-198-0464	30	30
21335	RAL012NPP		3110-01-066-0466	134	12
				135	3
				205	20
				205	42
37929	RAS5712N		2920-01-093-4035	58	15
59730	RA2573		5940-01-112-9746	224	6
56501	RB-2577F		5940-01-068-1879	103	11
				103	22
				104	7
				115	3
18265	RBX00-2276		2940-01-166-6834	288	3
22337	RB30475		2530-00-735-9029	185	11
81733	RC160R/L		3020-00-192-6808	168	3
71425	RD700		2910-01-181-1931	26	8
95760	RHW205		5310-01-095-3348	63	6
				206	15
				230	4
99017	RH20		5340-01-172-0371	63	3
06721	RN969		4440-01-159-1712	178	18
80756	RR-312		5325-00-582-3115	284	14
80756	RR-900		5325-00-812-0645	139	2
80756	RRT-137-CD		5325-00-765-1203	187	29
80756	RRT-500		5325-00-853-2384	139	13
80756	RRT162CDM9		5325-00-531-3970	135	2
80756	RRT212C		5325-00-954-9666	285	15
80756	RRT287		5325-00-972-6825	140	30
80756	RRT393		5325-01-095-8663	137	48
80756	RR75CK		5325-00-721-7485	151	7
80756	RST-177S		5325-00-403-6449	155	30
80756	RST-275		5325-00-763-9328	137	33

CROSS-REFERENCE INDEXES

CAGEC	PART NUMBER	PART NUMBER INDEX		FIG.	ITEM
			STOCK NUMBER		
80756	RST-68		5325-00-921-3208	10	1
81349	RW31V100		5905-00-636-8357	229	20
81774	R5302P1		5940-00-291-0085	126	3
60038	S-265-D		5305-01-165-4290	15	9
81495	S-738-16		4730-00-277-1896	184	6
81343	SAE-AS25036-157			60	13
19728	SAT-1004-E		2920-01-068-7177	59	2
19728	SAT-32		5330-00-193-0850	59	3
68505	SAT4107		5945-01-184-4275	59	1
68505	SAV-1008A		2920-01-184-1054	59	5
90030	SD43BS		5320-00-971-7870	207	18
07707	SD64BS		5320-00-850-3233	217	31
07707	SD66BS		5320-00-850-3241	14	5
				47	3
				209	1
				216	2
61957	SD86BS		5320-01-063-9029	214	11
26124	SG5581-056		3120-01-066-4562	299	11
68256	SK3515		5977-01-149-4166	91	9
10832	S115		5310-00-419-1363	160	29
97820	S12562-116		5330-00-402-8718	197	12
				252	14
11083	S1594		5306-00-260-4508	38	40
84233	S160-8APX		3020-01-196-1233	168	4
11083	S1603		5306-00-263-7303	27	9
11083	S1615		5306-00-261-1153	28	58
27182	S33-LKLXZNCT		2540-01-181-3686	214	4
27182	S33-LKRXZNCT		5342-01-181-5824	214	4
27182	S33CXXRXZNRC		2540-01-203-2399	214	23
27182	S55AC1LXZNCT		5340-01-181-5123	215	12
27182	S55AC1RXZNCT		5340-01-183-6091	215	12
15434	S658		5310-00-109-7638	96	14
				225	10
99193	S9413-215		5331-00-245-6767	144	16
				164	43
81348	TYIV/CL2/TR VC7		2640-00-678-8616	185	8
11083	T0065		5305-00-252-8906	24	3
				134	16
				194	16
11083	T0319			195	1
79960	T318S301		5305-00-531-9800	24	41
80756	US-387		5325-01-186-7760	202	42
66295	UT362		4730-01-106-7246	275	30
66295	UT412-212		4730-01-059-5352	35	12
				49	1
71468	VE26R24-11SL		5935-01-155-7738	105	38
71468	VE26R24-20SL			105	5
			5935-01-155-2513	105	51
71468	VE26R32-25SL		5935-01-155-5545	99	46
71468	VE27R24-11PL		5935-01-293-2036	105	24
71468	VE27R32-25PL		5935-01-158-9078	100	32

CROSS-REFERENCE INDEXES

CAGEC	PART NUMBER	PART NUMBER INDEX		FIG.	ITEM
			STOCK NUMBER		
17875	VS-1045-2-02			185	6
17875	VS-1045-2-03		2640-01-103-3631	185	1
17875	VS-977		2640-00-994-5774	185	2
17875	VS-977-1		2640-00-994-5774	185	3
60532	WAS125		5310-00-080-9422	37	11
04998	WA1248		5310-00-143-5722	66	2
				76	2
				208	13
				226	8
				296	8
01843	WA1793		5310-00-972-1588	223	13
78189	WD23875		5310-01-098-0634	21	12
				63	5
				66	10
				203	21
				207	3
				215	19
				215	36
				224	28
				227	2
11331	WM-412-A		4820-01-168-9520	197A	23
11331	WM-43-B1		4820-01-167-7954	197A	19
81348	WW-P-471AASBCD		4730-00-187-4191	243	16
24956	WWF24C18-210		2540-01-178-8914	225	6
52676	W14		5310-00-425-2015	164	5
64441	W21666-8		2640-00-537-2251	185	7
12128	W55		3110-00-554-5302	50	3
81348	X/GP3/CL-G/TYBA/ 13.00-24/E		2610-00-580-3221	186	1
53867	Z-2 910 871 287		5305-01-186-7132	60	2
53867	Z-2 915 011 011			60	5
28882	Z-64165			213	16
53867	0 001 420 003		2920-00-483-5127	58	1
				60	1
53867	0 122 469 002		6115-01-184-7432	55	1
11083	0L-1352		5306-00-426-2865	24	52
11083	0L0364		2930-00-365-2152	15	10
				166	39
11083	0L0478			242	1
				242	7
11083	0L0821		5310-01-148-0249	41	9
11083	0L0829		2520-00-362-7883	41	3
11083	0L1026		5340-00-229-9287	10	10
11083	0L1143		5306-00-285-1368	2	20
				13	6
				74	7
				218	33
				254	10
				255	17
				256	19
				257	18

CROSS-REFERENCE INDEXES

CAGEC	PART NUMBER	PART NUMBER INDEX		FIG.	ITEM
			STOCK NUMBER		
11083	0L1143		5306-00-285-1368	258	2
				259	4
				261	18
				265	23
				267	10
				268	11
				269	17
				270	28
				272	51
				273	98
11083	0L1319		5310-00-698-4460	180	2
				190	26
				253	13
				273	81
11083	0L1329		5306-00-268-5798	274	3
				1	11
				160	38
11083	0L1351		5306-00-263-7301	215	60
				27	8
				38	12
				38	47
				41	54
				47	7
				48	1
				50	22
				75	4
				78	2
				81	3
				100	16
				120	23
				138	25
				161	11
				164	19
				181	43
	192	1			
	210	4			
	217	11			
	218	5			
	219	14			
	238	1			
	267	12			
	268	16			
	285	20			
11083	0L1774		5365-01-300-2674	301	61
11083	0L2061		5315-00-423-8085	142	9
11083	0L2070		5306-00-698-2150	2	20
				17	17
				19	1
11083	0L2315		5305-01-107-5161	155	23
				143	22
				298	2

CROSS-REFERENCE INDEXES

CAGEC	PART NUMBER	PART NUMBER INDEX		FIG.	ITEM
			STOCK NUMBER		
11083	0S0468			167	14
11083	0S0509		5305-00-252-8919	9	3
				44	9
				48	7
				51	4
				52	1
				77	7
				83	13
				98	9
				99	21
				102	13
				107	9
				133	18
				164	31
				166	13
				177	7
				178	68
				189	12
				189	38
				198	23
				286	17
				296	19
11083	0S0532		5307-00-274-8196	45	6
11083	0S1566		5306-00-275-5012	96	12
				174	21
11083	0S1571		5305-01-026-9518	17	12
				24	11
				35	21
				42	37
				133	2
				160	26
				180	3
				205	7
				295	17
11083	0S1573		5306-00-426-2922	154	21
				278	28
11083	0S1577			201	5
			5306-00-260-4502	222	15
11083	0S1585		5306-01-127-9361	1	21
				143	19
				200	3
				243	1
				273	124
				275	28
				297	13
				197B	47
11083	0S1587		5306-00-263-8978	7	4
				53	18
				154	8
				202	10
				215	45

CROSS-REFERENCE INDEXES

CAGEC	PART NUMBER	PART NUMBER INDEX		FIG.	ITEM
			STOCK NUMBER		
11083	0S1587		5306-00-263-8978	273	120
				275	33
				291	1
11083	0S1588		5306-00-426-3949	75	28
11083	0S1590		5306-01-094-9106	15	14
				24	20
				35	20
				45	9
				49	10
				158	10
				169	9
				217	5
				218	14
				262	13
				273	75
				274	37
				11083	0S1591
13	13				
23	14				
36	29				
40	11				
41	50				
133	35				
144	5				
158	15				
166	38				
175	3				
183	15				
205	18				
205	40				
11083	0S1594		5306-00-260-4508	263	1
				4	14
				13	15
				15	7
				17	8
				41	42
				49	4
				78	10
				98	3
				144	18
				156	17
				158	13
				166	12
178	6				
178	6				
190	11				
198	29				
201	1				
217	14				
220	9				
245	1				

CROSS-REFERENCE INDEXES

CAGEC	PART NUMBER	PART NUMBER INDEX		FIG.	ITEM
			STOCK NUMBER		
11083	0S1594		5306-00-260-4508	246	23
				261	20
				264	16
				268	20
				270	18
				273	30
				273	77
				274	7
				276	3
				276	9
				11083	0S1595
96	17				
215	39				
216	6				
217	18				
218	29				
221	7				
245	22				
246	4				
283	13				
11083	0S1602				
11083	0S1608		5306-00-814-6565	137	35
				138	37
11083	0S1615		5306-00-261-1153	238	21
				26	17
				29	32
				32	29
				197	2
				247	21
				248	21
				249	21
				250	21
				251	21
				252	21
289	13				
				197A	12
				197B	21
11083	0S1617		5306-00-226-4825	38	52
11083	0S1618		5306-01-116-9622	27	7
11083	0S1619		5306-00-426-2932	15	12
				24	23
				49	7
				74	1
				155	13
				238	20
				279	26
				293	6
11083	0S1620		5306-00-426-2933	178	74
11083	0S1621		5306-00-426-2934	219	16
				220	11
				281	1
11083	0S1625		5305-00-426-2936	171	11

CROSS-REFERENCE INDEXES

CAGEC	PART NUMBER	PART NUMBER INDEX		FIG.	ITEM
			STOCK NUMBER		
11083	0S1625		5305-00-426-2936	235	3
				280	23
11083	0S1626		5306-00-814-6588	299	16
11083	0S1627		5306-00-426-2937	37	18
11083	0S1748		5306-00-426-2939	9	4
11083	0S1822		5310-01-171-3633	293	17
11083	0T0055		5306-01-159-1513	42	3
				50	24
11083	0T0065		5305-00-252-8906	16	18
				41	38
				49	9
				154	13
				155	12
				161	1
				189	43
11083	0T0101		5307-00-419-4067	3	16
11083	0T0102		5305-00-721-5492	273	121
11083	0T0319		5306-00-260-4512	273	96
11083	0T0513		5305-00-434-4718	244	2
11083	0T0537		2510-00-423-8153	216	4
11083	0T0573		2910-00-309-9473	2	20
				13	7
				24	27
				51	24
				157	9
				253	11
				254	9
				256	18
				259	1
				267	22
				268	31
				270	26
				273	99
11083	0T0774		301	62	
11083	0T0883		5310-00-404-2422	53	11
11083	0V0196		5305-01-066-0529	41	48
11083	0V0450		5305-01-097-7907	222	7
11083	0019440			38	14
				38	32
79470	003-40054		4730-00-778-0218	180	5
11083	0037030			178	24
11083	0054362		4730-01-471-0277	38	16
				264	10
				265	4
				266	8
				268	23
				269	5
				270	4
				271	11
				273	1
	274	10			

CROSS-REFERENCE INDEXES

CAGEC	PART NUMBER	PART NUMBER INDEX		FIG.	ITEM
			STOCK NUMBER		
11083	0060117		5330-01-170-3804	236	2
11083	0068663		5325-01-520-9748	162	10
11083	0094184		5360-01-168-0023	91	8
24956	0110520KN27WC		5355-01-182-1684	65	7
30780	02R01-4-4		4730-00-177-6166	75	25
				176	9
				197B	30
85105	028398		5365-01-169-3064	244	17
85105	029106		5310-01-169-2931	244	18
71468	030-2196-001		5999-01-156-6314	120	9
71468	030-2271-000		5999-01-154-2345	100	35
71468	030-2272-000		5999-01-193-5735	100	36
				105	34
11083	0300060		3110-01-437-6096	160	31
				164	23
11083	0300061		3110-01-437-6097	160	32
				164	22
1F125	0302135		5306-01-468-2844	102	18
11083	0303239		5330-01-154-5264	192	18
11083	0307935		4730-01-066-7651	274	19
				275	36
11083	0307936		4730-01-066-7652	264	19
				273	14
11083	0307943		4730-01-169-5830	273	137
				275	24
11083	0307944		4730-00-962-4176	273	4
11083	0307946		4730-01-429-3246	38	3
11083	0307950		4730-01-063-4224	157	2
				190	110
				273	5
11083	0307959			190	108
11083	0307965		4730-01-169-1945	190	2
11083	0308194		4730-01-058-9100	42	8
				267	13
71468	031-1296-000		5999-01-157-7719	100	37
71468	031-1298-000		5999-01-159-2400	99	52
71468	031-1300-000			99	53
				105	36
71468	031-1301-000			105	6
11083	0310223		5306-01-471-3609	202	40
11083	0310249		4730-01-471-3774	77	14
				219	11
11083	0314155		5310-00-542-0091	205	11
11083	0324000		5305-01-053-4554	68	2
85105	032435		5365-01-169-6842	244	5
77640	032436		5330-00-492-2886	244	15
71785	032633		5330-01-170-3740	244	19
85105	032696		5330-01-170-6299	244	4
11083	0329717		4320-01-022-3948	236	3
11083	0383987		5310-01-176-5045	211	21
11083	0384741			287	4

CROSS-REFERENCE INDEXES

CAGEC	PART NUMBER	PART NUMBER INDEX		FIG.	ITEM
			STOCK NUMBER		
11083	0530700		4730-01-063-4225	264	20
11083	0532171		5325-01-236-5099	67	5
71468	057-0891-000			105	32
				105	39
				120	34
				120	50
11083	0619258		4730-01-514-4630	265	5
11083	0643274			215	62
11083	0680592			190	89
				190	130
				190	151
11083	0684208		5305-01-197-8355	69	9
11083	0685824		5930-01-064-1008	225	1
11083	0691430			75	31
11083	0869934		5306-01-116-9622	18	1
				159	6
77640	091452		3010-01-169-8759	244	13
85105	099082		5365-01-169-6795	244	14
53867	1 120 200 023		5365-01-174-8876	55	13
53867	1 120 220 007		5310-01-175-0630	55	16
01843	1 120 222 001		5330-01-178-3728	55	6
01843	1 124 035 017		2920-01-178-0499	55	9
53867	1 124 210 003		2920-01-187-7193	55	8
53867	1 125 500 024		2920-01-178-6536	55	2
53867	1 125 885 031			55	4
53867	1 126 610 061		4140-01-176-2818	55	19
53867	1 127 320 503		5961-01-174-8652	55	7
53867	1 197 011 000		2920-01-177-8505	55	3
53867	1 900 910 024		3110-01-179-5935	55	5
07988	1-018		5331-00-400-8480	190	139
11083	1A0224		5305-00-450-0417	299	24
11083	1A1415		5310-00-264-1874	243	42
11083	1A1460		5306-00-273-6357	46	15
				51	12
				53	16
				202	8
				202	8
				216	10
				221	6
				245	4
				246	24
11083	1A2029		5306-00-423-8194	14	2
				17	18
				19	2
				23	7
				35	5
				39	5
				40	11
				42	3
				47	13
				49	26

CROSS-REFERENCE INDEXES

CAGEC	PART NUMBER	PART NUMBER INDEX		FIG.	ITEM
			STOCK NUMBER		
11083	1A2029		5306-00-423-8194	133	9
				143	10
				151	2
				154	3
				268	37
				270	11
11083	1A2209		5306-00-063-5001	190	71
				198	6
11083	1A2343		5306-00-282-8360	229	3
11083	1A2850		5307-00-263-7293	181	6
11083	1A5183		5306-00-637-4927	238	23
11083	1A5822		5306-00-426-3080	283	10
				297	15
11083	1A5823		5310-00-162-9275	166	11
11083	1A8063		5306-00-426-3139	299	17
11083	1A8285		5310-00-423-8288	40	21
				41	31
				41	31
11083	1A8537		5306-00-426-3150	165	22
				293	27
11083	1A9579		5306-00-930-5643	204	5
				247	33
				248	33
				249	33
				250	33
				251	33
11083	1B0676		5315-00-272-6760	252	33
				40	6
				134	28
11083	1B2713		5306-00-423-8313	28	23
				214	24
11083	1B2790		5306-00-272-1804	23	2
				42	18
11083	1B2886		5306-00-423-8316	277	3
11083	1B3953		3110-00-100-0743	140	23
				237	4
				238	7
11083	1B4046		3110-00-013-7758	243	11
11083	1B4202		5310-00-188-7848	181	10
11083	1B4208		5310-00-076-1505	299	23
11083	1B4287		5310-01-094-2893	53	2
				283	3
11083	1B4367		5306-00-426-3209	160	7
11083	1B5174		4730-00-122-3969	49	11
				50	12
				158	18
				160	24
				167	20
				243	36
				284	18
11083	1B5355		5310-00-498-8409	21	5

CROSS-REFERENCE INDEXES

CAGEC	PART NUMBER	PART NUMBER INDEX		FIG.	ITEM
			STOCK NUMBER		
11083	1B5355		5310-00-498-8409	34	3
				35	19
				36	31
				45	2
11083	1B5675		3110-01-066-4696	155	29
11083	1B6161		5310-00-484-5739	139	34
58312	1B7709-00		5305-00-401-5261	10	17
11083	1B8708		5315-00-616-5522	5	9
11083	1B8737		5315-00-616-5500	237	6
11083	1B9920		5360-00-076-1478	96	8
11083	1C2251		5306-00-423-8393	2	13
				242	17
11083	1D0503		5310-00-270-2182	293	21
11083	1D1313		5360-01-068-9641	175	15
11083	1D4533		5306-01-106-8225	39	2
11083	1D4541		5306-00-801-9785	236	6
11083	1D4569			202	14
11083	1D4588		5305-00-419-3410	291	33
11083	1D4595		5306-00-814-6559	4	2
11083	1D4609		5306-00-426-3403	201	8
				243	32
11083	1D4610		5306-00-426-3404	298	8
11083	1D4616		5305-00-670-1772	292	2
11083	1D4624		5306-00-008-5972	222	20
11083	1D4628		5306-00-426-3408	278	26
				282	1
11083	1D4629		5305-00-929-9442	161	23
11083	1D4677		5306-01-095-1496	284	19
11083	1D4678		5306-01-170-6171	283	11
11083	1D4689			200	5
11083	1D4753		5360-01-095-0286	295	16
11083	1D5118		5310-00-208-9485	1	13
11083	1D5120			238	10
				242	3
11083	1F1006		5315-00-363-8794	16	3
11083	1F1599		5320-01-264-8505	217	3
				218	13
				219	29
11083	1F5198		5360-00-423-8464	72	5
11083	1F5403		5340-00-411-3926	40	5
11083	1F7958		5310-00-972-0479	215	61
11083	1H1023		5331-00-920-6924	24	39
				57	10
				172	8
				187	18
11083	1H2348		5360-01-066-0500	205	30
11083	1H3109		5120-01-345-5328	301	31
11083	1H3340		5305-01-178-3694	213	2
11083	1H5514		5306-00-175-7468	17	3
11083	1H5728		5331-00-333-4384	238	6
				279	14

CROSS-REFERENCE INDEXES

CAGEC	PART NUMBER	PART NUMBER INDEX		FIG.	ITEM
			STOCK NUMBER		
11083	1H7339		5331-00-593-1141	243	3
				278	14
				282	15
11083	1H7365		2510-01-063-0635	96	2
11083	1H7366		2510-01-063-0636	96	7
				134	29
11083	1H7724		3120-01-103-3645	197B	8
				197B	31
11083	1H7855		5365-01-170-8781	293	8
11083	1H8294		5305-01-225-2091	215	3
11083	1H8306		2910-00-862-6825	37	14
11083	1H8456		5305-01-180-4735	213	11
11083	1H9696		5331-00-580-1226	166	41
11083	1J4384		5315-00-619-2962	96	5
11083	1J8490		2530-01-069-1391	40	9
11083	1J8668		5307-00-118-3133	94	11
11083	1J9575		2590-01-066-0614	285	16
11083	1J9671		5330-00-613-6500	31	60
				38	36
11083	1K0502		5310-01-124-2054	225	8
11083	1K4363			97	4
11083	1K6870		5310-00-269-6340	243	35
				292	19
11083	1K7314		5310-01-333-4540	206	2
11083	1L5072		5315-00-532-5746	10	22
				284	8
11083	1L5081		5310-01-146-1218	17	9
11083	1L6561		5340-01-090-2356	287	2
11083	1M1230		5310-01-132-5309	229	13
				232	15
11083	1M3150		5315-00-246-0403	138	13
11083	1M3780		3120-00-898-4700	155	9
				155	16
11083	1M5899		6240-00-519-0264	84	9
11083	1M6052		6220-00-402-4477	84	4
11083	1M8657		5306-00-413-4750	137	18
11083	1N3524		2815-01-177-4809	13	4
11083	1N3564			3	24
11083	1N3574		2815-01-149-4016	3	14
11083	1N3800		2910-01-149-7901	28	4
11083	1N3802		2910-01-151-5705	28	2
11083	1N3824		4710-01-147-6389	12	7
11083	1N3958		2930-01-149-6719	49	13
11083	1N4102		4720-01-151-8127	12	6
11083	1N4304		2815-01-140-4222	4	4
11083	1N6002		5331-01-097-6618	194	23
11083	1P0436		5330-01-024-4862	42	21
				42	25
11083	1P0451		5330-01-518-0631	36	30
11083	1P0510		5120-01-030-1626	301	18
11083	1P0543			301	40

CROSS-REFERENCE INDEXES

CAGEC	PART NUMBER	PART NUMBER INDEX		FIG.	ITEM
			STOCK NUMBER		
11083	1P0544		5310-01-483-6594	301	37
11083	1P0561		4810-00-432-1944	149	12
11083	1P0562		4820-00-432-1732	151	6
11083	1P1216		2815-01-094-1957	21	1
11083	1P1255		5330-01-067-5724	23	5
11083	1P1367		5340-00-499-9648	18	6
11083	1P1722		3020-01-208-3259	6	7
11083	1P1832		5120-01-300-4502	301	1
11083	1P1833			301	9
11083	1P1834			301	10
11083	1P1835		5120-01-286-8435	301	6
11083	1P1837			301	4
11083	1P1838			301	3
11083	1P2322			301	51
11083	1P2497		5305-01-068-9719	29	21
				30	50
11083	1P2636		2520-01-067-5619	139	36
				143	5
				164	36
11083	1P2662		2520-01-067-5620	139	35
				143	4
				164	37
11083	1P2697		3110-01-022-5456	164	14
11083	1P2943		5340-01-069-3233	75	23
11083	1P3956		4710-01-063-0673	231	11
11083	1P4001		4730-01-023-8633	30	49
11083	1P4278		5342-01-063-0674	38	49
11083	1P4578		4730-01-051-5257	273	101
				274	23
11083	1P5274		5315-01-155-2618	151	19
11083	1P6367		5340-00-407-8369	4	16
11083	1P6452		5970-00-213-7747	31	31
58312	1P6452-00			31	13
11083	1P6453			31	37
11083	1P6745		5365-01-170-3787	239	26
11083	1P7115		5330-01-062-5887	180	23
				190	28
				253	15
				273	79
				274	5
11083	1P7346		5310-01-051-2300	15	21
11083	1P7409		5306-01-172-2527	211	1
				215	53
11083	1P7832		3120-01-068-5968	58	28
11083	1P8116		5331-01-066-0673	133	27
				135	16
11083	1P8594		5365-01-160-4024	142	17
11083	1P8654		5306-01-068-0039	142	20
11083	1P9216		5330-01-066-1420	138	11
				139	9
11083	1P9252		5330-01-100-9046	139	25

CROSS-REFERENCE INDEXES

CAGEC	PART NUMBER	PART NUMBER INDEX		FIG.	ITEM
			STOCK NUMBER		
11083	1P9645		5365-01-156-8947	139	39
11083	1P9646		5325-01-094-2430	139	37
11083	1P9685		2590-01-066-1421	148	4
11083	1P9899		5340-01-148-9803	51	9
11083	1P9919		4730-01-095-0834	264	2
				273	20
				273	34
				274	15
11083	1P9925		5306-01-069-0877	30	53
11083	1P9945		5340-01-148-9802	51	7
11083	1P9946		3040-01-147-6412	51	8
11083	1P9956		5306-00-497-0342	8	10
11083	1R0719		2910-00-740-3593	156	10
				285	1
11083	1R0739		2940-01-513-1518	18	8
11083	1R0750		2910-01-444-9487	42	36
				43	7
11083	1S0401		4730-00-670-6036	178	63
11083	1S0994		5340-01-151-9308	265	10
				266	17
				268	19
				270	10
				273	122
				275	3
11083	1S1083		5315-00-138-0318	168	5
11083	1S1636		2520-01-060-8624	150	19
11083	1S1953		3120-00-851-4696	32	19
11083	1S2121		2520-00-237-4603	150	17
11083	1S5927		2910-01-058-8070	40	2
11083	1S6595		5330-00-931-8048	23	4
11083	1S7107		5330-00-982-6578	181	7
11083	1S7251		5940-01-058-9090	77	3
				77	10
11083	1S7252		2920-01-066-0593	77	2
				77	11
11083	1S8229			97	3
11083	1S8230		6160-01-146-4437	97	1
11083	1S8478		5360-01-094-3211	140	16
11083	1S8947		5331-00-031-2558	25	9
11083	1S9110		3110-01-096-3130	166	7
11083	1S9292			140	7
11083	1S9540		2990-01-103-6817	3	28
11083	1S9543		5325-00-118-3056	8	6
11083	1S9593		5340-01-160-2464	114	4
11083	1S9874		4310-00-004-8267	KIT	
11083	1S9874-1			181	44
11083	1T0234		5330-00-944-5000	140	2
11083	1T0414		5306-00-455-0467	137	27
11083	1T0416		5306-00-253-7879	24	33
				145	11
				148	2

CROSS-REFERENCE INDEXES

CAGEC	PART NUMBER	PART NUMBER INDEX		FIG.	ITEM
			STOCK NUMBER		
11083	1T0416		5306-00-253-7879	149	2
				150	2
				188	6
11083	1T0765		5306-01-097-7874	19	4
11083	1U0406		3120-01-172-2650	237	8
11083	1U3389		5310-01-175-0616	197	8
				247	16
				248	16
				249	16
				250	16
				251	16
				252	16
11083	1U4661		3040-01-167-9211	197	4
				247	10
				248	10
				249	10
				250	10
				251	10
11083	1U8698		5120-01-122-6012	301	26
				223	21
				223	26
11083	1V3655		5306-01-062-7129	223	26
				224	13
11083	1V3658		2540-01-062-7132	224	13
11083	1V6645		5365-01-293-1064	178	22
11083	1V7362		5930-01-118-6366	65	6
11083	1W0708		6620-01-158-0973	287	8
11083	1W1015			30	13
11083	1W1217			1	10
11083	1W1219		2510-01-147-2252	1	7
11083	1W1231		2815-01-154-6905	9	6
11083	1W1669		2910-01-178-8858	26	19
11083	1W1693			26	5
11083	1W1694			26	4
11083	1W1695		4320-01-163-3545	26	1
11083	1W1698		3040-01-178-9827	26	7
11083	1W1699		2910-01-180-2987	26	16
11083	1W1721			6	11
11083	1W2869			6	5
				6	9
				6	9
11083	1W2870			6	4
11083	1W2871			6	8
11083	1W3285		3120-01-156-3801	32	25
11083	1W3485		2910-01-170-9230	32	45
11083	1W3486		2910-01-174-6182	32	18
11083	1W3900		5330-01-155-4283	2	21
11083	1W3985			25	13
11083	1W3986			25	10
11083	1W3987			25	12
11083	1W3989			25	11
11083	1W3990			25	18
11083	1W3994			25	5

CROSS-REFERENCE INDEXES

CAGEC	PART NUMBER	PART NUMBER INDEX		FIG.	ITEM
			STOCK NUMBER		
11083	1W4098		2990-01-183-5956	28	10
11083	1W4243		5360-01-156-8931	31	6
11083	1W4402			9	5
11083	1W4405		3020-01-148-3798	5	1
11083	1W4795		9905-01-175-7150	36	32
11083	1W5300		2815-01-146-4526	10	27
11083	1W5633		4730-01-152-7717	23	12
11083	1W5912		2910-01-178-9780	26	2
11083	1W6053			25	8
11083	1W6473		4310-01-139-4814	181	1
11083	1W6523		5365-01-154-4379	29	19
11083	1W6540			32	11
11083	1W6541		2910-01-155-0279	32	9
11083	1W6810		3040-01-147-6465	49	25
11083	1W7110		2815-01-177-4792	2	9
11083	1W7816			2	6
11083	1W8010			7	7
11083	1W8641		4710-01-143-4447	24	46
11083	1W8790			25	2
11083	1W9167		5340-01-153-8957	24	4
11083	1W9168		5340-01-155-5289	24	5
11083	1W9169		5340-01-155-7869	24	10
30780	10-8F5G5-S		4730-01-158-3563	190	40
11083	1003652		2815-01-119-2241	5	5
11083	1005047		2920-00-231-7270	54	1
16632	1007-16-14		4720-01-067-5672	35	2
11083	1007860		2815-01-186-2371	10	25
11083	1007861			10	25
11083	1010744		2540-01-178-8913	223	9
26759	101232		4730-00-289-4057	184	1
59501	10289		5310-00-596-8007	224	26
79470	103-20013		4730-01-065-9111	296	22
11083	1035962		3110-01-066-9172	144	14
15434	10365-62		5340-00-354-1147	30	6
11083	1045970		5340-01-443-4703	169	19
70412	10469		2540-00-922-0262	224	25
11083	1050017		2540-01-342-6814	206	30
11083	1052508		2910-01-021-1845	42	20
				42	30
11083	1059772		3040-01-125-5536	27	1
11083	1067150			50	13
11083	1070265		2815-01-159-7706	4	9
11083	1070268		5310-01-130-0611	4	10
11083	1074672			211	5
				215	37
29944	10884		2540-01-162-4161	219	12
19200	10910174-16		5310-00-987-1294	21	10
24617	109357		4730-00-010-9357	202	9
11083	1095562		3040-01-152-7821	164	16
59678	11022209		5940-01-106-3258	62	14
				63	25

CROSS-REFERENCE INDEXES

CAGEC	PART NUMBER	PART NUMBER INDEX		FIG.	ITEM
			STOCK NUMBER		
71468	110238-0195		5999-01-156-6314	70	6
				81	6
				81	16
				91	5
				99	8
				99	34
				100	7
				100	20
				101	7
				103	7
				103	15
				104	15
				105	9
				105	28
				105	41
				106	7
				106	21
				106	26
				107	6
				108	3
				109	5
				110	4
				111	4
				114	6
				118	4
119	4				
120	38				
120	53				
121	4				
123	2				
124	2				
125	2				
11083	1105800	2815-00-024-4596	3	5	
78189	1114-00		5310-00-209-0786	103	3
				130	5
				132	2
				223	14
				224	2
16764	1115559	5945-01-113-1811	57	32	
16764	1119866	5945-00-740-8238	73	4	
53867	1125045116	2920-01-176-2965	55	12	
53867	1125825021	2920-01-177-8565	55	15	
11083	1127951	5930-01-524-8205	86	1	
01843	1129900009	3110-01-177-4667	55	14	
11083	1138217	2540-01-095-4990	230	13	
77873	114-5177	2520-00-871-6817	242	15	
11083	1148718	5330-01-348-2720	32	6	
19207	11634481		139	30	
11083	1164531		188	2	
19207	11668932	6220-01-496-1925	82	3	
19207	11668979	5310-01-100-2067	82	8	

CROSS-REFERENCE INDEXES

CAGEC	PART NUMBER	PART NUMBER INDEX		FIG.	ITEM
			STOCK NUMBER		
19207	11669424		4820-01-073-0080	20	10
				159	1
19207	11674728		5935-01-097-9974	77	4
32498	1183-1		6220-01-152-5339	62	9
79550	11851		5940-01-121-0365	113	4
				116	2
83259	12HP5ONS		5365-00-406-9320	156	2
71468	120-1805-000		5935-01-153-9320	105	17
				105	27
71468	120-1806-000		5935-01-154-6233	101	9
71468	120-1807-000		5935-01-150-8323	105	42
				105	53
				109	4
				120	43
71468	120-1809-000		5935-01-152-6814	103	19
				104	13
				118	5
71468	120-1833-000		5935-01-153-9319	99	6
				99	55
				105	13
				105	31
				109	3
				120	4
71468	120-1868-000		5935-01-155-7391	120	12
71468	120-1870-000		5935-01-153-8291	101	6
				120	44
71468	120-1873-000		5935-01-153-7519	109	7
24821	120079-001		5325-00-263-3831	31	56
02249	1202		5310-00-818-4569	215	24
93061	1202P-2-2		4730-00-810-0059	183	11
89346	120401		4730-00-810-0059	288	1
				296	6
77900	1206-00		5310-00-187-7070	69	3
78189	1212-00		5310-01-165-8513	215	14
32498	1218		5975-01-305-0776	99	32
78189	1220-00		5310-00-595-7237	170	10
				223	27
				224	14
				230	18
19207	12256962-1		5310-01-109-6753	216	9
				245	5
				246	3
19207	12267772		5365-01-079-1624	241	8
78500	1229T1554		5310-00-949-9296	161	22
				292	6
24617	12337822		5310-00-944-5896	55	23
				201	3
				222	13
				243	25
11083	1243240		5315-01-169-8340	202	4
11083	1267130		2520-01-468-4331	139	26

CROSS-REFERENCE INDEXES

CAGEC	PART NUMBER	PART NUMBER INDEX		FIG.	ITEM
			STOCK NUMBER		
11083	1287347			31	27
11083	1290358		2815-01-153-1615	8	4
11083	1292381		3020-01-152-7853	166	8
11083	1296466		5930-01-176-1531	72	4
11083	1306797		2920-01-521-9952	99	50
				100	23
79470	131-05004		4820-01-053-4586	38	55
72800	1313-2		5325-01-183-8687	198	32
97403	13207E6498-2		5935-00-691-5591	107	4
11083	1383069		5330-01-161-6240	KIT	
11083	1387573		4940-01-268-2201	301	15
11083	1387574		5340-01-476-1734	300	3
11083	1387575		5120-01-451-1401	300	4
11083	1389507		5330-01-270-1752	30	23
99953	140583		5340-00-426-4793	99	19
				100	14
				102	17
				106	14
				109	11
				120	30
96151	14092		5325-00-788-6043	187	28
70485	1422		5340-00-209-9263	97	2
7X677	142365		4730-00-249-1531	231	3
11671	14317		5325-01-085-3125	187	24
11083	1440195-XX			226	13
30076	14500		4730-00-403-5404	20	11
79470	1461X8		4730-01-048-7874	14	11
11083	1473310		2530-01-152-7837	174	28
11083	1473400			160	34
11083	1487425		4820-01-486-0910	4	12
96151	15		5315-00-129-6499	187	10
81640	15-966-6		5310-01-106-1139	69	4
11083	1503724		5330-01-158-6283	32	31
11083	1503725		5330-01-157-3416	28	18
11083	1503726		5330-01-157-3415	28	26
11083	1503728		5330-01-157-2016	30	19
11083	1503730		5330-01-161-5518	28	27
11083	1505105		2510-01-182-7925	213	15
70040	1508811		5930-00-117-8078	75	15
11083	1528245			178	21
11083	153-5700		6140-01-505-1940	98	8
11083	1533580			293	33
11083	1539359			293	14
11083	1539359 AND 1533 580			293	14
62983	154022		5331-00-865-0404	144	27
				151	5
				151	33
				239	15
11083	1543947			50	10
11083	1552270		5930-01-477-7177	86	2

CROSS-REFERENCE INDEXES

CAGEC	PART NUMBER INDEX		FIG.	ITEM
	PART NUMBER	STOCK NUMBER		
11083	1552270	5930-01-477-7177	92	5
79550	15784		105	14
79550	15791	5940-01-336-0054	105	15
79470	1599	4730-01-098-0132	49	21
95760	16-400-P	5340-01-099-1434	215	51
55841	16-886	5310-00-905-5454	69	5
11083	1600196	4320-01-169-6528	236	1
84760	16168	5310-00-022-0666	24	38
11083	1618196	2540-01-095-0925	226	16
11083	1631201	2590-00-135-6277	92	4
84760	16389	5365-00-022-0665	25	14
11083	1642465	3830-01-095-0924	211	19
11083	1650016	4720-01-066-4587	BULK	9
11083	1650016-11.4		274	27
11083	1650016-13		272	11
11083	1650016-154		268	6
11083	1650016-20.5		272	6
11083	1650016-21.7		273	33
			274	14
11083	1650016-213		266	6
11083	1650016-23		264	5
11083	1650016-24.4		272	16
11083	1650016-26		264	9
11083	1650016-29		273	18
11083	1650016-34.2		272	61
11083	1650016-37		272	22
11083	1650016-38		266	14
11083	1650016-50		272	35
11083	1650016-52		272	30
11083	1650017	4720-00-198-5808	BULK	8
11083	1650017-13.4		275	22
11083	1650017-18		190	37
11083	1650017-24		275	10
11083	1650017-55		190	24
11083	1650020	4720-01-051-6773	BULK	10
11083	1650020-21.7		273	11
11083	1650020-42		273	24
11083	1656474	2910-01-140-8212	31	58
11083	1656475	5340-01-520-9812	31	59
0AHP5	166D1	4730-00-277-9386	88	1
11083	1660368	5330-01-520-9804	31	57
08108	1662	6240-00-877-3405	81	8
11083	1667441	4910-01-296-3862	301	20
11083	167-2195		278	17
			282	12
11083	167-2304	5330-01-507-3336	282	11
11083	167-2452	5330-01-507-3339	280	5
11083	1672186	5330-01-506-4780	192	20
11083	1672190	5330-01-021-9891	277	11
			280	7
			281	12

CROSS-REFERENCE INDEXES

CAGEC	PART NUMBER	PART NUMBER INDEX		FIG.	ITEM
			STOCK NUMBER		
11083	1672300		5330-01-507-3335	277	10
11083	1672452		5330-01-507-3339	277	9
11083	1677490			25	7
11083	1712208		5925-01-498-1823	75	38
11083	1719822		2990-01-165-5141	61	2
11083	1725189		4320-01-475-9634	50	17
11083	1727772		2930-01-177-4795	50	2
71791	173036		5330-00-966-6614	58	11
11083	1731007			297	6
11083	1731009			297	3
11083	1731011			297	1
11083	1733064		6220-01-093-7946	62	27
11083	1741500		6105-01-094-8228	232	9
11083	1746822			165	13
79550	17510		5935-01-097-7239	99	40
				100	24
11083	1757056		5340-01-520-9681	92	1
01843	17815-29-SP27WC		5342-01-062-9902	223	35
96151	18001		3110-01-100-9048	187	15
80204	1820		6240-00-143-3173	63	9
				64	2
				65	10
16764	1847807		5305-00-218-6387	57	64
16764	1847933		5310-00-407-3548	54	30
11083	1850008		4810-01-514-8525	176	11
16764	1852726		2920-01-053-4541	54	48
11083	1863736		5935-01-429-0888	86	3
				92	6
16764	1867431			57	55
16764	1867434		5970-01-131-7929	57	61
16764	1876813		5340-01-167-4216	54	19
70412	18920			224	24
16764	1892824		6110-01-099-2917	54	16
16764	1892960		6150-01-195-8726	54	18
16764	1894635		3120-00-828-6852	57	20
16764	1894636		3120-01-085-3039	57	50
89346	1894637		3120-01-101-5089	57	5
70412	18964		2540-01-181-1002	223	4
70412	18970		2540-01-188-3287	225	16
70412	18972			224	23
16764	1905406		5310-00-262-4715	54	40
				55	21
16764	1911644		5310-00-297-7319	57	9
16764	1913080		5310-00-291-4498	57	60
16764	1913084		5310-00-734-8959	57	53
16764	1914869		5306-00-550-9129	57	26
16764	1922457		5310-00-719-5470	57	28
16764	1930611		5306-00-550-3023	58	16
16764	1934478		2920-00-999-2526	57	42
16764	1936466		5310-00-999-2527	57	2
11083	1943532			300	5

CROSS-REFERENCE INDEXES

CAGEC	PART NUMBER	PART NUMBER INDEX		FIG.	ITEM
			STOCK NUMBER		
16764	1945356		5365-00-753-9528	57	15
16764	1945468		2920-00-843-8211	57	31
16764	1945476		5330-00-976-4695	57	23
16764	1945484		6110-00-757-7187	57	12
16764	1945500		2920-00-015-3058	57	44
16764	1945515		2920-00-034-7342	57	49
16764	1948519		5310-00-062-2051	57	34
16764	1948520		5310-00-822-2236	57	36
16764	1948521		5360-00-812-0196	57	37
16764	1948522		2920-00-822-2287	57	33
16764	1948526		5310-00-822-2241	57	38
16764	1948529		3040-00-034-4216	57	25
16764	1948536		5306-00-783-5183	57	21
16764	1948537		5306-00-783-5188	57	16
16764	1948656		5310-00-812-0408	59	4
11083	1950302		3120-01-503-4984	27	5
16764	1955990		5970-00-034-5015	57	41
11083	1957218		3830-00-532-4504	298	18
16764	1957846		2920-01-138-7045	57	17
16764	1958509		5330-00-237-6928	54	45
				54	53
16764	1959389		5970-00-403-5912	54	28
11083	1960028		3020-01-521-8058	27	3
11083	1960223		3020-01-254-1227	15	1
16764	1961570		5305-00-090-4274	54	15
16764	1964402		5342-01-132-4704	57	8
16764	1964857		5330-00-914-0703	57	14
16764	1965093		5970-00-918-5568	57	59
11862	1968396		5305-00-450-5937	57	40
16764	1968884		5330-00-429-3724	54	51
16764	1968885		3040-01-053-4746	54	50
16764	1968890		2920-01-053-4782	54	44
16764	1968891		2920-01-053-4743	54	43
16764	1968900		5325-00-031-3337	54	35
16764	1968901		5970-00-001-9381	54	36
16764	1968904		2920-00-231-7385	54	38
16764	1968930		5970-00-001-9382	54	26
16764	1968988		2920-00-484-2799	54	10
16764	1968990		3120-00-432-8120	54	20
16764	1968991		5305-01-163-5701	54	46
16764	1968994		5305-01-163-5702	54	42
16764	1968996		5325-00-031-3336	54	17
16764	1968998		5305-00-432-8422	54	9
				57	63
16764	1969000		2920-01-053-4744	54	7
16764	1969001		2920-01-053-4745	54	2
16764	1969002		5325-00-026-3776	54	24
16764	1969133		5950-00-758-7793	54	37
16764	1969481		2930-01-099-4405	54	41
16764	1969493			54	5
16764	1969671			54	34

CROSS-REFERENCE INDEXES

CAGEC	PART NUMBER	PART NUMBER INDEX		FIG.	ITEM
			STOCK NUMBER		
11083	1969988		3120-01-066-2505	15	2
16764	1970395		5330-00-429-3570	54	8
16764	1970407		5330-01-053-4747	54	52
16764	1971465		2920-00-010-7340	54	33
16764	1971670		2920-00-427-6421	54	27
16764	1971672		5961-00-451-0812	KIT	
16764	1971675		2920-00-427-6422	KIT	
16764	1974929		5950-01-130-5209	57	43
1LW55	1978754		9390-01-112-3500	57	6
				57	19
				57	51
16764	1978756		5340-01-115-3548	57	7
16764	1979387		5977-01-114-4948	57	54
7X677	1979388		5977-00-423-4900	57	57
16764	1979389		5970-01-137-3420	57	58
16764	1979390		5977-01-137-3419	57	56
16764	1979534		2920-00-821-2943	57	3
1LW55	1990453		2920-01-144-8803	57	1
				57	1
53867	2 000 101 042		5310-01-189-3799	60	26
53867	2 000 112 007		2920-01-189-6614	60	29
53867	2 001 933 005		2520-01-187-2523	60	28
53867	2 003 433 000		5305-01-186-7138	60	6
53867	2 003 526 040		5307-01-186-9387	60	9
53867	2 004 005 003		2920-01-187-2378	60	16
53867	2 004 115 013		2920-01-187-7027	60	17
53867	2 004 336 051		5977-01-197-7647	60	7
53867	2 005 825 180		2920-01-188-3268	60	32
53867	2 007 010 053		5330-01-198-2030	60	35
53867	2 007 010 055			60	38
53867	2 007 010 056			60	25
53867	2 007 010 062		5340-01-188-3175	60	11
53867	2 007 010 064-Z		2520-01-243-3565	60	30
53867	2 007 011 057		5340-01-209-0567	60	36
53867	2 007 014 067		5977-01-186-3595	60	37
53867	2 914 551 012		5305-01-186-7144	60	22
53867	2 916 069 025		5310-01-187-0690	224	18
09990	2-013N951-75		5331-01-160-2077	25	3
09990	2-113N951-75		5331-00-290-8365	238	8
02697	2-216S1199-70		5331-00-913-8872	23	11
				24	17
				24	58
09990	2-227N951-75		5331-00-559-8786	143	17
				144	17
				153	9
				154	10
				164	42
09990	2-241N951-75		5331-00-291-7192	24	14
				24	47
				143	28
02697	2-244C873-70		5331-00-941-3599	297	8

CROSS-REFERENCE INDEXES

CAGEC	PART NUMBER	PART NUMBER INDEX		FIG.	ITEM
			STOCK NUMBER		
09990	2-246N951-75		5331-00-859-0396	285	2
09990	2-279N951-75		5331-00-999-8364	166	32
09990	2-312S1032-70		5331-00-914-3320	164	9
09990	2-338N951-75		5331-00-862-6861	51	17
77873	2A-24522-1		2520-01-177-5419	242	6
45152	2AA855		5342-01-270-8588	99	59
				105	52
				120	62
11083	2A1420		5306-00-530-9235	293	24
11083	2A1538		5306-00-426-3605	277	24
11083	2A1763		5330-00-363-9866	37	13
11083	2A3211		5310-01-151-8350	14	3
11083	2A3398		5330-00-599-5887	152	9
11083	2A3798		5315-00-252-2959	3	23
11083	2A4429		2805-00-288-3650	10	30
11083	2A4639		5306-00-263-4038	24	29
11083	2A5328		2815-00-423-8767	181	17
11083	2A5546		5306-00-253-3376	24	56
				40	1
11083	2A5926		5305-01-094-8679	223	3
				224	27
				225	15
11083	2A7081		2510-01-177-4796	270	14
11083	2B0941		5365-00-650-7092	189	17
				189	42
11083	2B0947		5306-00-809-7134	235	5
				284	2
11083	2B2254		5360-00-598-6759	137	11
11083	2B2673		5310-01-097-7969	293	19
				293	20
11083	2B2938		5315-00-363-6577	96	1
11083	2B3147		5330-00-164-2401	167	5
11083	2B3148		2530-00-164-2402	167	4
11083	2B8352		5310-00-507-5727	84	3
11083	2B9828		5365-01-520-9680	190	54
11083	2D0193		4730-01-051-8741	286	1
11083	2D0388		5325-00-899-1272	63	18
11083	2D0598		5331-01-064-8275	239	14
11083	2D1683		4730-00-278-4814	178	29
11083	2D2285		5306-00-853-0324	41	36
				170	11
11083	2D4867		4730-00-172-0022	202	31
11083	2D5383		5330-01-066-0681	284	15
11083	2D6235		5310-01-160-2034	222	12
				197A	21
				197B	29
11083	2D6392		5330-00-843-7194	30	41
				57	24
11083	2D6642		3110-00-992-1048	164	26
				165	19
11083	2D8154		5325-00-920-6925	243	29

CROSS-REFERENCE INDEXES

CAGEC	PART NUMBER	PART NUMBER INDEX		FIG.	ITEM
			STOCK NUMBER		
11083	2D8652			279	6
				279	20
11083	2D8822		5325-01-079-6770	199	10
11083	2D9335		2510-01-062-5891	216	3
11083	2F0808		5305-00-151-9899	36	9
11083	2F5721		3110-00-144-8519	54	49
11083	2F6678		5330-00-972-7644	57	4
11083	2F7964		2530-00-569-3810	208	16
				273	90
11083	2F8057		5310-01-170-3769	160	3
				192	26
11083	2G0491			204	14
11083	2G0496		3130-01-171-0519	204	12
11083	2G1133		5325-01-176-8163	217	19
				218	28
11083	2G1135		5340-01-095-1297	217	9
				218	8
11083	2G1137		5330-01-094-6081	218	16
11083	2G1314		3120-01-096-3132	163	3
11083	2G1484		5340-01-173-3863	218	20
11083	2G1485		5365-01-175-6905	218	15
11083	2G1506		5365-01-176-8152	217	20
11083	2G1509		5340-01-171-0968	217	23
11083	2G1514		5340-01-171-5319	96	18
11083	2G1516			96	15
11083	2G1535		2590-01-064-7453	296	13
11083	2G1536		5360-01-064-7454	296	12
11083	2G1537		5340-01-172-2627	296	11
11083	2G2553		4720-01-170-0790	268	9
11083	2G2558		4720-01-172-0588	266	10
				270	5
11083	2G2559		4720-01-170-7054	268	10
11083	2G2562		5340-01-172-2803	267	7
				268	14
11083	2G2563		5340-01-172-0725	267	8
				268	15
11083	2G2623		4030-01-169-7031	267	6
				268	13
11083	2G2968		5340-01-172-2801	289	12
11083	2G2969		5340-01-169-9642	289	25
11083	2G3149			134	25
11083	2G3182		2540-01-194-2042	217	7
				218	9
11083	2G3183		2590-01-192-9705	217	15
				218	34
11083	2G3199		2930-01-150-4923	53	5
11083	2G3221		5365-01-095-6116	293	12
11083	2G3223			53	4
11083	2G3382		6160-01-166-6589	96	11
11083	2G3468		5340-01-159-8885	203	13
11083	2G3765		5360-01-065-7155	170	7

CROSS-REFERENCE INDEXES

CAGEC	PART NUMBER	PART NUMBER INDEX		FIG.	ITEM
			STOCK NUMBER		
11083	2G3788		4720-01-178-9670	267	5
11083	2G3791		4720-01-171-3342	266	11
				270	6
11083	2G3865		5365-01-095-1304	160	36
11083	2G3967		5365-01-170-3788	279	21
11083	2G3984		5310-01-172-0034	291	45
11083	2G4332			298	16
11083	2G4337			298	6
11083	2G4338			298	12
11083	2G4348			298	7
11083	2G4505		4720-01-093-7328	38	7
				38	44
11083	2G4507		4720-01-093-7329	38	33
11083	2G5358		2510-01-097-6745	226	17
11083	2G5375		2530-01-152-7741	177	3
11083	2G5443		5340-01-168-9268	245	3
11083	2G5444		5340-01-168-9269	246	21
11083	2G5494		5340-01-171-8165	265	15
11083	2G5617		5340-01-095-9491	178	89
11083	2G5618		3040-01-334-2284	175	18
11083	2G5667		2530-01-095-3504	161	32
				162	17
11083	2G5694		4810-01-094-9956	75	24
11083	2G5744		2530-01-189-4777	185	14
11083	2G5768			165	17
11083	2G5836		6150-01-144-1567	98	7
11083	2G5888		4720-01-170-9167	178	32
11083	2G6010			164	1
11083	2G6020		2520-01-094-2803	165	1
11083	2G6059			290	1
11083	2G6337		3020-01-150-5428	174	9
11083	2G6365		2590-01-144-1568	98	6
11083	2G6384		4710-01-148-2662	49	15
11083	2G6415		5340-01-180-6699	218	17
11083	2G6503			299	28
11083	2G6532		4720-01-178-8827	269	7
11083	2G6684		5340-01-293-1874	178	23
11083	2G6695			243	5
11083	2G6747		5355-01-170-4622	263	13
11083	2G6748		5355-01-094-9948	263	20
11083	2G6749		5355-01-094-9949	263	9
11083	2G6751		5355-01-095-1263	263	12
11083	2G6752		5355-01-095-1264	263	17
11083	2G6753		5355-01-095-1576	263	21
11083	2G6755		5355-01-095-1577	263	18
11083	2G6756		5355-01-095-1578	263	19
11083	2G6757		5355-01-095-1579	263	6
11083	2G6943		4720-01-093-7330	38	15
				38	41
11083	2G7097		2590-01-177-8593	211	24
11083	2G7098		2590-01-177-8594	211	23

CROSS-REFERENCE INDEXES

CAGEC	PART NUMBER	PART NUMBER INDEX		FIG.	ITEM
			STOCK NUMBER		
11083	2G7171		5340-01-169-9290	283	9
11083	2G7172		5340-01-169-0733	283	14
11083	2G7173		5340-01-172-0553	283	12
11083	2G7175		2590-01-172-0640	283	5
11083	2G7309			298	1
11083	2G7331			153	4
11083	2G7335			153	12
11083	2G7382		5340-01-171-1098	217	30
				218	32
11083	2G7387		3120-01-100-9049	161	17
				161	37
11083	2G7388		3120-01-100-9047	161	19
				161	35
11083	2G7484		5365-01-171-5387	217	32
11083	2G7548		4720-01-178-9667	264	21
11083	2G7549		4720-01-178-9668	264	17
11083	2G7551		4720-01-178-9669	264	18
11083	2G7552		4720-01-178-9666	265	9
11083	2G7558		2590-01-192-9704	261	21
11083	2G7801		2540-01-179-8860	215	5
11083	2G7842		3110-01-180-9132	215	7
11083	2G7843		5355-01-182-1685	215	6
11083	2G7956		5340-01-169-5611	217	16
				218	31
11083	2G8093		5365-01-096-4626	219	20
11083	2G8095		5365-01-155-4454	203	2
11083	2G8096		5325-01-099-1677	219	21
11083	2G8097		5325-01-151-4165	203	1
11083	2G8098		5325-01-100-5239	205	21
11083	2G8212		5310-01-169-2929	283	16
11083	2G8222		2590-01-149-6785	203	17
11083	2G8229			291	21
11083	2G8233		5310-01-172-0959	291	20
11083	2G8238		4320-01-170-2542	291	19
11083	2G8245		2540-01-095-8665	230	1
11083	2G8255		4720-01-178-8828	269	3
11083	2G8279		2540-01-182-7218	98	11
11083	2G8307		5330-01-150-9797	203	16
11083	2G8570			161	18
11083	2G8573		5340-01-172-0371	206	16
				230	2
11083	2G8599		3040-01-151-3996	161	28
11083	2G8602		2530-01-183-0022	161	27
11083	2G8608		3120-01-097-9506	161	8
11083	2G8609		5315-01-163-8372	162	25
11083	2G8613		5315-01-097-8386	161	33
11083	2G8615		3120-01-096-7027	160	17
11083	2G8617		3040-01-099-7354	161	3
11083	2G8621		5315-01-096-3207	161	26
11083	2G8624		3120-01-095-3372	161	29
11083	2G8625		5340-01-096-7215	161	24

CROSS-REFERENCE INDEXES

CAGEC	PART NUMBER	PART NUMBER INDEX		FIG.	ITEM
			STOCK NUMBER		
11083	2G8626		3120-01-096-7403	160	18
11083	2G8629		5340-01-095-6838	160	16
11083	2G8631		3120-01-095-5789	161	10
				162	24
11083	2G8633		5340-01-100-5373	161	14
11083	2G8642		3830-01-094-7513	211	15
				215	64
11083	2G8654		5340-01-169-2116	210	6
11083	2G8655		5340-01-173-5085	210	3
11083	2G8696		2510-01-177-8603	230	21
11083	2G8715		5340-01-170-4712	198	20
11083	2G8727			161	34
11083	2G8739		2530-01-095-2075	160	14
11083	2G8741		5330-01-095-5849	160	15
11083	2G8742		5310-01-094-9907	160	13
11083	2G8768		5310-01-094-9908	161	13
11083	2G8777		5330-01-095-0034	160	19
11083	2G8931		5995-01-094-6412	126	1
11083	2G8963		4710-01-151-5979	44	13
11083	2G9098		3040-01-174-6200	278	24
				282	4
11083	2G9103		5365-01-095-1307	278	22
				282	5
11083	2G9707			199	2
11083	2G9791		5330-01-098-3181	167	17
11083	2G9989		4720-01-171-1947	265	6
30780	2HP5N-S		5365-01-124-2945	196	27
				196	30
				197	14
				239	2
				247	29
				248	29
				249	29
				250	29
				251	29
				252	29
				261	13
11083	2H1190		5315-00-514-1616	237	15
				239	9
11083	2H3755		5306-00-814-8967	38	28
				44	11
				208	4
				197B	38
11083	2H3757		5306-00-423-8807	185	15
11083	2H3764			292	4
11083	2H3777		5310-00-138-0260	140	21
11083	2H3786		5310-01-053-7312	192	29
11083	2H3843		5330-01-067-7997	155	27
11083	2H3911		5330-01-021-9882	164	13
11083	2H3931		5331-00-580-1216	58	2
				155	31

CROSS-REFERENCE INDEXES

CAGEC	PART NUMBER	PART NUMBER INDEX		FIG.	ITEM
			STOCK NUMBER		
11083	2H3931		5331-00-580-1216	162	11
11083	2H3932		5331-00-633-4535	24	25
				149	26
				151	32
11083	2H5547		4730-01-159-2998	20	12
11083	2H6265		5315-01-066-1406	147	11
11083	2H9247		5331-00-593-1161	243	7
				295	6
11083	2H9889		5305-01-095-6337	93	1
				265	14
11083	2J0075			197	20
11083	2J0157		5330-00-858-8224	42	1
				151	34
11083	2J3505		5310-00-919-2242	161	20
11083	2J3506		5310-00-978-5406	37	20
				166	27
				222	25
11083	2J6089			196	15
				255	11
				256	10
11083	2J6133			285	8
11083	2J7258		5310-00-155-5049	46	9
11083	2J8163		5331-00-950-8217	160	39
11083	2K0419		5310-01-174-6043	293	23
11083	2K0420		5310-01-168-5568	280	18
11083	2K0564		5310-01-066-0508	41	11
11083	2K2882		5306-01-170-3768	289	18
11083	2K4973		5310-01-058-8071	41	24
				97	5
				161	4
				198	7
				204	17
				205	10
				285	11
11083	2K6921		5315-01-151-1103	137	13
11083	2K7979		3120-01-250-0924	206	5
				206	20
				206	27
				206	39
11083	2L3308		5330-00-297-7228	17	7
11083	2L3331		4730-00-234-5976	177	4
				178	2
11083	2L8050		5940-00-557-4344	103	18
11083	2L8054		5940-00-118-8836	100	26
				129	2
11083	2L8069		5940-00-113-9826	101	4
				106	29
				120	40
11083	2L8071		5940-01-059-0873	57	47
				60	14
				105	18

CROSS-REFERENCE INDEXES

CAGEC	PART NUMBER	PART NUMBER INDEX		FIG.	ITEM
			STOCK NUMBER		
11083	2L8071		5940-01-059-0873	105	26
				132	5
11083	2L8077		5940-01-053-4521	99	3
				99	56
11083	2M0849		5310-00-431-7239	197A	6
				46	10
				137	19
				202	26
				278	29
11083	2M1168		2520-01-059-9381	291	44
				149	11
				151	4
				197B	51
				158	7
11083	2M1656		5340-01-152-8205	139	45
11083	2M1908		4730-01-051-6765	17	19
11083	2M4108		5330-00-923-6986	31	67
11083	2M4779		5307-00-465-6789	170	1
11083	2M5407		5330-00-920-6922	190	61
58312	2M5471-00		5305-00-004-7245	267	20
11083	2M8908		5355-00-730-8027	273	42
11083	2M9780		5330-00-939-0687	144	3
11083	2N0822		5340-01-172-5535	28	36
58312	2N0828-00		5310-00-187-9796	31	52
11083	2N2658		5305-01-024-4774	67	12
11083	2N3475		5305-01-097-9389	207	10
11083	2N3478			226	9
11083	2N3680		5305-01-180-5324	226	4
11083	2N7609		3110-01-067-5616	144	9
11083	2P0220		5330-01-069-1478	183	19
11083	2P0226		5340-01-148-7562	46	8
11083	2P0408		3805-01-147-1409	47	11
11083	2P0440		2930-01-149-3805	47	14
11083	2P0698		4720-01-099-3711	13	10
11083	2P0987			272	4
				272	12
				272	14
				272	20
11083	2P1068		5330-01-093-8485	140	19
11083	2P1169			16	7
11083	2P1170		3040-01-067-5649	16	5
11083	2P1281		4730-01-179-5396	190	104
11083	2P1283		4730-00-933-0816	190	112
11083	2P1293		5310-01-292-8365	190	98
11083	2P1458		4730-01-168-1908	272	7
11083	2P1461		4730-01-183-8225	272	9
				272	17
11083	2P1487		5330-01-155-2584	1	9
11083	2P1692		5331-01-068-6104	1	6
11083	2P1757		2930-01-050-8012	51	13
11083	2P1776		6350-01-132-4022	15	8

CROSS-REFERENCE INDEXES

CAGEC	PART NUMBER	PART NUMBER INDEX		FIG.	ITEM
			STOCK NUMBER		
11083	2P1781		5365-01-069-0882	16	11
11083	2P2351		2815-01-147-2253	13	2
11083	2P2511			49	29
11083	2P2541		6220-01-037-5622	79	2
11083	2P2547		2590-01-148-9536	14	9
11083	2P2697		4710-01-068-9728	14	15
11083	2P2719		2590-01-148-9537	14	6
11083	2P2720		5330-01-067-5727	14	7
11083	2P3200		5306-01-024-7524	31	61
11083	2P3205		5306-01-051-2309	45	4
11083	2P3858		3120-00-397-4451	5	3
11083	2P3859		3120-00-394-4276	5	14
11083	2P4339		5310-01-063-2970	225	2
11083	2P4362			138	18
11083	2P4364			138	16
11083	2P4367			138	14
11083	2P4372		2590-01-066-8446	150	13
11083	2P4396			150	5
11083	2P4397		5365-01-066-8448	150	6
11083	2P4432		3020-01-094-5264	138	19
11083	2P4433		3020-01-066-9186	138	2
				139	4
11083	2P4435		2520-01-067-5546	139	1
11083	2P4484		2590-01-066-1424	149	23
11083	2P4486			149	13
				150	27
11083	2P4499		5360-01-095-8227	150	7
11083	2P4500		5360-01-066-8450	150	8
11083	2P4501		5360-01-066-1427	149	14
				150	12
11083	2P4502		2590-01-066-8451	150	3
11083	2P4503			147	6
11083	2P4504		5342-01-068-2768	149	3
11083	2P4506			149	28
11083	2P4507		5342-01-068-2769	149	27
11083	2P4510		2520-01-067-5551	138	12
				139	7
11083	2P4511		5330-01-067-5552	138	10
				139	8
11083	2P4525			147	3
11083	2P4529		2590-01-066-1429	148	11
11083	2P4547		5360-01-095-1833	149	8
11083	2P4548			151	18
11083	2P5190		5340-01-147-8216	46	13
11083	2P5498			301	54
11083	2P5573			301	34
11083	2P5677		5360-01-066-1431	151	16
11083	2P5700		5360-01-066-1432	148	8
11083	2P5701		5360-01-066-9187	148	7
11083	2P5766			155	28
11083	2P5769			155	26

CROSS-REFERENCE INDEXES

CAGEC	PART NUMBER	PART NUMBER INDEX		FIG.	ITEM
			STOCK NUMBER		
11083	2P5780		5365-01-152-0615	142	13
11083	2P5803		2590-01-066-1433	148	9
11083	2P5811			151	1
11083	2P5814		2590-01-066-1435	148	1
11083	2P5816			150	1
11083	2P6086			51	18
11083	2P6132		5330-01-067-5728	49	31
11083	2P6228		2815-01-053-4542	22	8
11083	2P6229		3110-01-129-5877	184	4
11083	2P6245		3040-01-067-5675	16	14
11083	2P7030			147	2
11083	2P7761		4710-01-143-2949	184	11
11083	2P7762		3110-01-129-5876	184	5
11083	2P8746		5330-01-067-5729	15	19
11083	2P8822		5977-01-181-0135	58	24
11083	2P9186		5310-01-066-8452	150	26
11083	2P9200			142	22
11083	2P9201			142	23
11083	2P9202			142	21
11083	2P9203		2520-01-151-3421	142	3
11083	2P9325		5340-01-151-3306	144	7
11083	2P9326		5330-01-021-9051	144	8
11083	2P9556		5310-01-053-4777	28	37
11083	2P9703		9905-01-167-5719	238	19
11083	2R0098		5330-01-067-8071	143	16
11083	2R1600		5307-00-008-2234	199	7
11083	2R1922		4730-01-151-7957	51	2
11083	2R1939		5340-01-181-0880	122	11
11083	2S0115		5310-00-419-1363	201	9
11083	2S0607		5310-01-066-1451	166	14
11083	2S0736		5310-00-498-2964	4	1
				10	18
11083	2S1285		2940-00-858-8179	33	10
11083	2S1413		5360-01-066-1452	151	14
11083	2S1541		4730-00-850-3812	15	4
11083	2S1654		5310-00-193-1076	53	17
				215	59
11083	2S1686		5306-00-497-0376	97	7
11083	2S1914		5330-00-948-9771	164	12
11083	2S3079		5340-01-332-0917	181	39
11083	2S4071			61	9
11083	2S4078		5331-00-429-3542	273	54
				275	14
				284	4
11083	2S4663		5330-00-470-5727	294	7
11083	2S4899			139	23
11083	2S5100		4820-00-948-9962	38	13
				38	31
11083	2S5658		5310-00-431-7244	3	31
				164	40
				243	22

CROSS-REFERENCE INDEXES

CAGEC	PART NUMBER	PART NUMBER INDEX		FIG.	ITEM
			STOCK NUMBER		
11083	2S5658		5310-00-431-7244	295	11
11083	2S5816		5360-01-069-1433	138	1
11083	2S5818		5306-01-059-7174	236	5
11083	2S5837			155	10
11083	2S5838		5340-01-147-6714	155	8
11083	2S6251		5305-00-008-9216	75	49
11083	2S7010		5340-01-152-8210	49	6
11083	2S7383		5306-00-416-9180	28	29
11083	2S7905		5365-00-419-3254	29	35
11083	2S8439		5330-01-021-9880	156	9
				164	3
11083	2S9727		5325-00-138-4664	65	2
11083	2T0676		4720-01-199-3840	38	8
11083	2T2570		5340-01-293-1046	83	31
11083	2V0936		5310-01-095-3329	298	9
11083	2V3216		5340-01-071-2047	226	7
11083	2V3457		5360-01-177-8604	217	29
				218	25
11083	2V3461		5315-01-185-2774	217	25
11083	2V4114			197A	2
11083	2V4331		2540-01-068-9795	202	5
11083	2W0116		2930-01-147-4182	47	10
11083	2W0117		2930-01-147-5533	47	9
11083	2W0261		2910-01-177-4794	32	35
11083	2W0262			32	34
11083	2W0263		2910-01-152-7834	32	1
11083	2W0517		2910-01-177-4793	27	12
11083	2W0716		2835-01-155-4535	KIT	
11083	2W0845		5340-01-172-0727	24	12
43999	2W1-16-15-32		5310-00-579-4542	58	17
				256	9
				257	10
11083	2W1084		2815-01-177-4815	11	3
11083	2W1088		5365-01-184-3675	183	5
11083	2W2216		5360-01-155-2628	28	3
11083	2W3244			4	11
11083	2W4037		5330-00-498-2913	28	69
11083	2W4561		5330-01-160-3989	158	6
11083	2W5375			30	14
11083	2W5448		5340-01-192-5824	29	25
11083	2W6091		2815-01-195-7346	KIT	
11083	2W6102		3040-01-151-2660	30	18
11083	2W6104			31	22
11083	2W6134		5330-01-177-3855	3	4
11083	2W6599		2815-01-154-8081	21	13
11083	2W6601		5340-01-177-5936	21	8
11083	2W6681		2940-01-253-5590	18	7
11083	2W7230		4710-01-219-1210	39	1
11083	2W7255		3040-01-178-0698	50	8
11083	2W7400		5360-01-208-2214	30	27
11083	2W7678		3020-01-178-9843	50	6

CROSS-REFERENCE INDEXES

CAGEC	PART NUMBER	PART NUMBER INDEX		FIG.	ITEM
			STOCK NUMBER		
11083	2W9305		2910-01-178-8857	30	25
11083	2W9657		5340-01-184-7662	30	29
11083	2W9996			30	1
11083	2Y6674			40	8
11083	2005231			287	5
5R127	20065		4720-00-444-9840	34	2
27182	20072-3/4		2540-01-181-5826	214	17
11083	2007929		3040-01-177-4819	166	17
00624	2021-6-8S		4730-01-160-0130	23	16
01276	203102-8-8S		4730-00-491-4983	190	18
				190	38
11083	2033220		5930-01-497-0562	87	1
3U024	2037-116		5330-01-225-2088	247	14
				248	14
				249	14
				250	14
				251	14
96151	20599		5330-00-797-8389	187	21
52854	207-320401-00		5340-01-185-4959	65	12
07176	208-710		2520-01-098-3978	276	1
01276	2081-8-4S		4730-00-580-7417	38	1
				38	42
01276	2082-6B		4730-00-427-5121	24	22
				158	14
				174	23
				177	15
				179	2
				181	5
				276	2
11083	2084836		4320-01-204-9896	KIT	
83330	21-5710-2937-804		6210-01-148-9022	62	8
				63	10
				64	3
				65	9
27182	210-090-2-0-0-03		2540-01-181-6738	214	2
30780	2102-8-8		4730-00-289-2357	180	6
06853	211026		2530-00-422-7770	175	14
73680	21158-1186		5330-00-292-1633	278	19
				282	10
23540	212C		5340-01-333-8374	169	20
96151	21332		3040-01-181-6726	187	26
11083	2143613			287	7
96151	215-1001-002			187	1
79150	2165		5330-00-239-1792	144	23
				164	39
				199	9
11083	2165383			83	26
96151	21671		4320-01-068-6066	187	25
06853	217709		4730-00-511-1677	178	37
10988	218-444		4730-01-057-9597	184	9
27182	220-060-1-0-0-00		5340-01-187-5933	214	13

CROSS-REFERENCE INDEXES

CAGEC	PART NUMBER INDEX		FIG.	ITEM
	PART NUMBER	STOCK NUMBER		
93061	2202P-4-2	4730-00-278-8261	176	7
93061	2225P-6	4730-00-469-7797	90	4
			176	14
			178	1
11083	2230580	2510-01-181-1932	297	11
08806	2232	6240-00-519-3399	85	2
70763	2260064		188	4
06853	226262	5930-00-633-6116	90	5
06853	226338	4820-00-351-7486	180	11
01276	226601-6-8S	4730-00-275-9432	190	107
06853	226721	4310-00-562-1031	181	12
06853	227717	4820-00-774-8299	180	7
06853	229082	2530-00-875-8071	181	15
70082	2293	2540-01-095-8773	230	6
			230	14
06853	229603		176	8
			296	2
06853	229813	4820-00-006-0115	173	1
06853	229903	4310-01-082-2263	181	22
84760	22999	5340-01-154-8437	24	35
71843	2309-4	5342-01-182-3943	217	28
			218	24
06853	231379	4730-00-585-8993	286	11
71843	2314-10	5315-01-185-2774	218	23
71843	2319CAT	5340-01-175-7764	218	21
11083	2323233	3120-01-202-5894	5	4
06853	234833	5360-00-852-0840	294	4
06853	235729	5360-00-977-0780	172	2
			294	6
06853	236118	4820-00-509-9789	181	23
06853	236170	5330-00-297-7272	181	25
06853	236219	4820-00-803-6235	181	3
06853	236571	5330-00-612-9390	181	11
06853	237317	5305-00-632-1659	181	4
06853	238117	5305-01-068-3156	71	1
06853	238598	5306-00-834-8450	181	18
06853	238686	2590-01-083-2507	172	4
06853	238687	5360-01-086-7717	172	3
06853	238805	5365-00-601-9696	181	24
06853	238948	5340-01-095-4700	181	26
19315	239513	2520-01-144-9236	172	7
19315	239515	4820-01-149-3783	172	5
11083	2398397		226	16
72962	24-NE-066	5310-00-557-9414	206	7
			285	23
11083	2402016	4320-01-267-2065	KIT	
06853	240347	5340-00-922-3522	182	2
06853	240580		181	32
06853	241340	4730-01-093-9537	181	27
06853	241547	5315-01-158-2145	294	8
06853	242837	5330-00-832-8569	173	3

CROSS-REFERENCE INDEXES

CAGEC	PART NUMBER	PART NUMBER INDEX		FIG.	ITEM
			STOCK NUMBER		
06853	243986		2530-01-066-0567	172	9
06853	245835		4820-00-925-0076	173	2
06853	246439		3120-01-083-9181	181	34
28839	24829		5306-00-298-4235	28	30
91265	2485		5325-01-059-0871	117	3
06840	249534		2540-01-161-5140	294	5
06853	249766			181	35
77873	25147J		2520-01-167-7185	242	5
13445	2561-4		5360-01-175-3557	120	59
93061	2592-00011			14	13
89346	261498R91		4730-00-005-4994	274	31
				275	38
8Z296	262022		5310-01-204-3327	262	12
56501	2632		5975-01-029-7710	197B	35
17875	265		5310-01-271-5758	185	5
52788	265079		5310-00-404-2422	170	3
				228	4
06853	275335		2530-00-875-8128	181	2
06853	275954		2815-01-053-9603	181	31
06853	279197		4820-00-166-4262	172	1
89926	281047		5306-00-423-8116	161	30
				162	19
06853	285653		2530-01-178-7055	181	41
06853	285830		2530-01-152-7883	180	4
06853	285849		4820-01-066-0611	180	1
06853	289112		2530-01-187-1230	294	1
06853	289438		4310-01-083-1999	181	13
06853	289862		2530-01-186-0871	197A	9
81640	29-761		5310-00-568-4447	69	6
06853	292392		2530-01-081-3213	181	14
77873	29360J		2520-01-168-2007	242	14
77873	29361J		5330-01-201-3806	242	12
77060	2962243		5360-01-309-2667	99	31
77060	2965638		5940-00-144-1533	108	7
77060	2965892		5310-00-656-0067	107	2
77060	2969608		5975-00-660-5962	108	5
77060	2973714		5935-00-686-2599	106	12
06853	297544		5330-01-281-3791	181	40
77060	2984323		6250-01-146-6909	99	5
				99	27
				120	6
77060	2989637-L		5940-01-307-6079	99	29
77060	2989641		6250-01-306-8254	99	30
53867	3 391 098 159		5340-01-367-9156	224	7
53867	3 391 901 417		2540-01-184-4473	224	19
02697	3-904N552-90			20	9
				29	20
			5331-01-049-1292	38	4
				61	12
				72	9
				159	2

CROSS-REFERENCE INDEXES

CAGEC	PART NUMBER	PART NUMBER INDEX		FIG.	ITEM	
			STOCK NUMBER			
02697	3-904N552-90			169	8	
				169	12	
				196	24	
				239	5	
				247	44	
				248	44	
				249	44	
				250	44	
				251	44	
				252	44	
				273	38	
		11083	3B0551	4730-00-263-3122	158	17
		11083	3B0623	5340-00-229-9294	4	6
11083	3B0730	5306-01-179-1300	214	14		
11083	3B1915		5306-01-195-4681	13	12	
			15	16		
			41	26		
			41	26		
			73	1		
			74	15		
			133	22		
			152	1		
			190	29		
			205	27		
			219	19		
			253	12		
			273	80		
			274	1		
			11083	3B3427	5140-00-426-4193	220
11083	3B4502		5310-00-852-8266	54	47	
			58	29		
			60	19		
11083	3B4609		214	22		
11083	3B4612		197B	4		
11083	3B4615	5315-00-431-7315	40	4		
			96	6		
			134	26		
11083	3B4621	5315-00-010-3389	175	19		
11083	3B6553	4730-00-246-9215	142	2		
11083	3B6753	5306-00-436-9896	292	18		
11083	3B7255	4730-00-193-0871	180	10		
			184	2		
11083	3B7284	4730-00-188-1877	231	4		
11083	3B7329		5310-01-171-1234	208	19	
			273	89		
11083	3B8695	5306-01-250-0897	30	36		
8Z296	3CM12-8T-3-SV	4820-01-169-4643	190	31		
96259	3CM12-8T-3SVWNS		193	1		
11083	3C1884	5305-01-185-0394	224	22		
11083	3D2088	5307-01-184-7651	163	11		
11083	3D2735	2510-01-063-5691	209	8		

CROSS-REFERENCE INDEXES

CAGEC	PART NUMBER	PART NUMBER INDEX		FIG.	ITEM
			STOCK NUMBER		
11083	3D2824		5331-00-944-8281	26	9
				156	3
				157	1
				190	94
				190	118
				190	138
				195	12
				196	18
				197	15
				239	25
				247	5
				248	5
				249	5
				250	5
				251	5
				252	5
				253	3
				255	8
				256	7
				257	8
	260	8			
	273	6			
	274	8			
11083	3D2898		5330-00-730-8003	26	14
				140	18
11083	3D2981		5330-00-081-7076	167	7
11083	3D2992		5331-00-393-4054	133	32
				135	24
11083	3D4245		5331-00-929-3499	149	15
				150	4
				197	13
				247	11
				248	11
				249	11
				250	11
				251	11
				252	11
11083	3D4904		5310-00-232-6058	298	14
				299	8
11083	3D5074		5310-00-247-3360	287	10
11083	3D6509			165	3
				165	20
11083	3D7587		4730-01-058-9095	178	52
				197B	7
				197B	49
11083	3D7854		5365-01-063-2978	78	1
11083	3D8439		5307-01-063-1419	163	5
11083	3D8752		5310-01-095-1247	229	9
11083	3D8754		5930-00-118-8034	229	2
11083	3D8913		4730-01-063-3145	178	58
				180	19

CROSS-REFERENCE INDEXES

CAGEC	PART NUMBER	PART NUMBER INDEX		FIG.	ITEM
			STOCK NUMBER		
11083	3D8935		4720-01-065-9066	197B	11
11083	3D9609		2530-01-065-9067	41	58
11083	3E5184		2920-01-173-4199	75	3
11083	3E5239		5945-01-468-1267	83	25
11083	3E5470			226	10
11083	3E6088			226	18
11083	3E8905			190	51
				273	118
11083	3F1417		5310-01-428-2756	189	33
				266	19
11083	3F3442		5315-01-151-1102	137	14
11083	3F4134		2910-01-159-5883	37	10
11083	3F5108		5306-00-263-3533	290	5
11083	3F5535		5305-01-206-2164	234	9
11083	3F6523		5315-00-276-3727	222	3
11083	3G0361		5330-01-123-6209	284	13
11083	3G1256			239	29
11083	3G1278		5365-01-170-3731	239	24
11083	3G1681		5340-01-095-1294	239	27
11083	3G1682		5360-01-095-8226	239	22
11083	3G1683			239	23
11083	3G1708		5330-01-095-8509	KIT	
11083	3G1849		5342-01-185-3335	281	16
11083	3G1852		3040-01-179-3075	281	8
11083	3G1853		3895-01-094-7535	281	7
11083	3G3091			261	9
11083	3G3156			237	12
11083	3G3712		2520-01-169-1881	244	7
11083	3G3715			244	9
11083	3G3909			240	14
11083	3G3917		3805-01-094-6415	240	12
11083	3G3919			240	13
11083	3G3921		4820-01-094-4490	240	1
11083	3G3929		3805-01-094-6924	240	8
11083	3G4146		5310-01-184-3544	197	19
11083	3G4752		3040-01-096-4424	162	1
11083	3G4754		3040-01-156-4851	162	15
11083	3G4761		3040-01-151-3995	162	4
11083	3G5223		3830-01-094-1932	278	5
11083	3G5224		2590-01-094-3123	282	7
11083	3G5485		2530-01-169-1978	278	21
11083	3G5486			282	8
11083	3G5488		3805-01-171-4545	282	21
11083	3G5832		4820-01-094-1949	256	1
11083	3G6441		5306-01-100-9052	238	9
11083	3G7444		4820-01-167-7979	194	13
				194	19
11083	3G7445		4820-01-167-4405	194	8
11083	3G7446			194	4
11083	3G7447			194	12
11083	3G7448		4820-01-169-1966	194	1

CROSS-REFERENCE INDEXES

CAGEC	PART NUMBER	PART NUMBER INDEX		FIG.	ITEM
			STOCK NUMBER		
11083	3G8069		3040-01-021-8143	192	5
11083	3G8070		3040-01-022-6199	192	5
11083	3G8071		3040-01-174-6206	192	6
11083	3G8072		3040-01-174-6207	192	6
11083	3G8075			192	9
11083	3G8076			192	13
11083	3G8427		3040-01-172-3025	192	24
11083	3G8592		5365-01-202-6803	194	15
				194	20
11083	3G8593			194	10
11083	3H0107		5331-00-593-1192	144	25
				297	10
11083	3H0442		5330-01-062-2852	32	22
11083	3H0467		5310-01-526-7006	301	69
11083	3H1118		5315-01-062-7137	149	4
11083	3H1156			151	24
11083	3H1461		5331-00-593-1193	151	17
				154	14
11083	3H2691		6240-00-019-0877	83	6
11083	3H3243		5306-00-472-5282	12	1
11083	3H3244		5365-01-161-2641	265	13
11083	3H3451		5340-00-879-3056	285	22
11083	3H3680		5310-00-178-7700	41	16
				57	30
				58	19
				75	32
11083	3H4656		5365-01-177-0951	183	4
11083	3H8389		5305-00-475-4440	37	12
11083	3J1907		5331-01-333-6444	38	20
				267	18
				268	27
				272	44
				273	49
11083	3J5389		4730-00-460-6725	3	9
11083	3J6956			146	6
11083	3J7470		5340-00-949-0311	196	16
11083	3J7473		5365-00-944-0863	196	16
11083	3K0360		5331-00-948-6482	23	17
				38	18
				74	13
				89	1
				137	21
				143	24
				147	12
				189	8
				190	4
				190	4
				191	1
				193	2
				194	3
				195	8

CROSS-REFERENCE INDEXES

CAGEC	PART NUMBER	PART NUMBER INDEX		FIG.	ITEM
			STOCK NUMBER		
11083	3K0360		5331-00-948-6482	196	12
				238	15
				245	12
				246	17
				247	40
				248	40
				249	40
				250	40
				251	40
				252	40
				255	15
				256	14
				257	15
				261	10
				261	16
				264	11
				265	1
				265	1
				266	1
				267	1
				268	1
				269	1
				270	1
				271	1
				272	1
				273	2
				274	9
	275	13			
11083	3K0925		5310-00-413-5060	203	3
11083	3K1432		5330-01-095-0035	138	29
11083	3K2889		5310-01-066-5275	160	5
11083	3K360		5331-00-948-6482	189	25
				190	4
				190	128
				190	148
				194	26
11083	3K4897		5315-01-068-5889	144	11
11083	3K5234		5310-00-470-9833	222	6
11083	3K5733		5360-00-858-6273	28	34
11083	3K6113		5310-01-149-4410	50	5
11083	3K8106		5305-01-172-2001	63	13
11083	3K8320		5340-01-194-9439	270	19
11083	3K8460		4730-01-103-3727	10	14
				38	37
11083	3K8785		5325-00-008-6049	232	19
11083	3L1850			178	65
11083	3L3380		5365-00-715-8065	57	27
11083	3L5549		5307-01-062-6108	198	8
11083	3M0496		5307-00-900-5570	266	29
				273	82
				163	12
11083	3M6372				

CROSS-REFERENCE INDEXES

CAGEC	PART NUMBER	PART NUMBER INDEX		FIG.	ITEM
			STOCK NUMBER		
11083	3N1294		4730-01-062-5202	38	38
11083	3N7268		4720-01-200-8646	159	9
11083	3N7613			17	14
11083	3P0009		2910-01-066-4752	29	11
11083	3P0080		4710-01-178-3202	34	4
11083	3P0084		2990-01-164-0087	35	3
11083	3P0089		2940-01-174-6181	35	9
11083	3P0114		4730-01-094-1915	35	18
11083	3P0115			47	15
11083	3P0165		3020-01-148-8335	52	3
11083	3P0208		5305-01-165-2400	145	4
11083	3P0296		3020-01-094-5263	139	38
11083	3P0297			139	22
11083	3P0298		3040-01-149-1887	139	16
11083	3P0304		3020-01-094-4590	139	15
11083	3P0305			139	11
11083	3P0306			138	21
11083	3P0307			138	26
11083	3P0308			138	27
11083	3P0309			138	23
11083	3P0312		2520-01-149-3341	138	5
11083	3P0313			138	7
11083	3P0314			137	51
11083	3P0318			137	12
11083	3P0319			137	15
11083	3P0320		5340-01-151-2579	144	26
11083	3P0321		3110-01-155-4582	143	12
11083	3P0322		5365-01-067-5678	143	13
11083	3P0323		3040-01-094-6428	143	3
11083	3P0326		3130-01-154-4037	143	26
11083	3P0327		5365-01-155-4518	143	27
11083	3P0329		2520-01-151-2638	140	29
11083	3P0335		3020-01-152-5213	140	15
11083	3P0337		3010-01-094-4648	140	13
11083	3P0341		3020-01-096-5743	140	10
11083	3P0342		3020-01-094-6990	140	10
11083	3P0343		3020-01-094-7530	141	5
11083	3P0344			141	9
11083	3P0726		3040-01-148-9428	138	33
11083	3P0754			141	7
11083	3P0785			137	49
11083	3P0787			137	32
11083	3P0800		2520-01-066-4755	137	29
11083	3P0801		2520-01-149-3462	137	39
11083	3P0812		5360-01-100-5378	149	9
11083	3P0814		2520-01-066-4758	137	22
11083	3P0815		5330-01-021-9878	137	28
11083	3P0817		5360-01-066-5292	137	31
11083	3P0831			137	6
11083	3P0832			137	45
11083	3P0842			147	1

CROSS-REFERENCE INDEXES

CAGEC	PART NUMBER	PART NUMBER INDEX		FIG.	ITEM
			STOCK NUMBER		
11083	3P0846		4710-01-150-0973	154	9
11083	3P0848		4710-01-150-0975	154	16
11083	3P0851			142	14
11083	3P0852		4710-01-151-7866	142	15
11083	3P0853			142	12
11083	3P0854			142	16
11083	3P0855			142	6
11083	3P0857		4710-01-152-8328	142	4
11083	3P0858			142	8
11083	3P0860		5325-01-066-5293	137	2
11083	3P0864			146	1
11083	3P0865			145	18
11083	3P0866			146	7
11083	3P0867		5310-01-156-7713	146	4
11083	3P0868		5365-01-155-4458	145	9
11083	3P0869		5365-01-156-8760	145	12
11083	3P0870		3120-01-156-6477	145	15
11083	3P0871			155	15
11083	3P0877			155	2
11083	3P0881			155	3
11083	3P0882			155	21
11083	3P0883			155	19
11083	3P0884		5330-01-159-8576	154	4
11083	3P0887		2940-01-150-3865	156	14
11083	3P0890		4320-01-149-1234	155	14
11083	3P0891		4320-01-095-1449	155	1
11083	3P0953		3110-01-022-5380	139	14
11083	3P1461		5330-01-095-1253	278	4
11083	3P1601		2520-01-066-4638	137	10
11083	3P1681		5315-01-151-1101	137	34
				139	3
11083	3P1694			142	5
11083	3P1786			150	11
11083	3P1797			147	9
11083	3P1798		2590-01-066-8455	150	24
11083	3P1896		5340-01-152-4541	4	8
11083	3P2355		5365-01-152-0615	142	7
11083	3P2363			148	5
11083	3P2404		5340-01-061-4018	17	10
11083	3P2438			146	2
11083	3P2447		4710-01-150-0974	154	12
11083	3P2694			151	13
11083	3P2706		2590-01-066-1441	148	3
11083	3P2777		2520-01-066-1442	145	13
11083	3P2781		2520-01-066-1443	145	10
11083	3P2870		2590-01-066-1444	145	16
11083	3P3424		2520-01-066-7705	144	13
11083	3P3426		2520-01-066-7706	144	10
11083	3P3610			140	6
11083	3P3690		3020-01-149-6768	155	18
11083	3P3713			139	10

CROSS-REFERENCE INDEXES

CAGEC	PART NUMBER	PART NUMBER INDEX		FIG.	ITEM
			STOCK NUMBER		
11083	3P4358		5930-01-063-0682	66	6
				75	18
11083	3P4362		2590-01-066-1445	147	13
11083	3P4566		9905-01-160-4374	151	28
11083	3P5210		2520-01-149-1854	137	43
11083	3P5349		2520-01-151-3980	137	4
11083	3P5359		3040-01-151-3438	140	17
11083	3P5360		2520-01-151-3422	140	9
11083	3P5726		5330-01-094-3660	140	8
11083	3P5728		5330-01-094-0368	140	12
11083	3P5737			140	3
11083	3P5859		5330-01-022-1806	140	1
11083	3P6061		5330-01-021-9052	144	4
11083	3P6159		3040-01-151-3994	144	12
11083	3P6669		5360-01-066-1446	149	25
11083	3P7009		5340-01-155-8881	140	4
11083	3P7685			151	21
11083	3P7686			151	23
11083	3P7834		2590-01-066-1449	149	22
11083	3P8006		5330-01-153-1385	151	20
11083	3P8042		5360-01-066-1450	149	6
11083	3P8067			147	7
11083	3P8362		3040-01-152-7181	152	4
11083	3P8990		5930-01-059-0930	94	3
11083	3P9900		5310-01-097-9416	206	14
11083	3P9901		5310-01-160-4543	207	4
				215	30
11083	3S0004		5310-00-413-5144	155	11
11083	3S0036			137	58
11083	3S1349		5310-01-095-1537	298	15
				299	7
11083	3S2093		2920-01-058-9099	38	10
				83	27
				99	18
				100	15
				101	13
				102	12
				105	20
				106	17
				107	12
				110	6
				120	29
				121	6
				122	2
				177	24
				178	25
				271	10
				296	15
				197B	60
11083	3S2708		5315-01-059-7198	137	56
				139	17

CROSS-REFERENCE INDEXES

CAGEC	PART NUMBER	PART NUMBER INDEX		FIG.	ITEM
			STOCK NUMBER		
11083	3S5496		5331-00-104-4371	3	2
				4	20
11083	3S6115		4730-01-095-0837	178	62
				286	5
11083	3S7166		5340-01-051-6767	273	10
				273	23
11083	3S7781		5330-00-433-3790	144	20
11083	3S8313		5365-00-449-2597	4	7
11083	3S8606		4720-01-051-7602	190	21
				190	36
				275	9
				275	21
11083	3S8652		156	13	
11083	3S9949		5360-01-066-1454	149	21
11083	3S9951		5310-01-095-3330	149	29
11083	3S9964			138	34
11083	3T0050		5340-01-172-2011	83	17
				103	1
				120	22
11083	3T0051		5340-01-166-6874	81	18
11083	3T0190		5930-01-165-1823	89	2
11083	3T0306		5930-01-168-1025	63	28
				75	35
11083	3T0688			156	4
11083	3T0842			60	33
11083	3T0849		5305-01-186-0641	60	24
11083	3T0858		5360-01-188-8022	60	8
11083	3T0868		5945-01-187-2075	60	18
11083	3T2083		2540-01-099-3746	232	3
11083	3T2542			149	7
11083	3T2543			149	5
11083	3T3048		5999-01-262-0436	121	7
				125	6
				120	1
11083	3T3049			123	6
11083	3T3123		5905-01-202-5953	70	1
11083	3T3132		5930-01-176-1532	74	14
11083	3T3270		5995-01-177-3919	70	5
11083	3T3271			70	4
11083	3T3272		5340-01-184-6079	70	9
11083	3T3422			57	45
11083	3T3454			105	3
			5975-01-529-7923	105	50
11083	3T3947			75	34
11083	3T4197		5930-01-170-8991	72	10
11083	3T4692		5940-00-226-0490	102	8
11083	3T4716		5995-01-184-9403	60	12
11083	3T5433		5995-01-151-6315	100	4
				102	9
				112	3
11083	3T5962		9905-01-180-3839	55	11

CROSS-REFERENCE INDEXES

CAGEC	PART NUMBER	PART NUMBER INDEX		FIG.	ITEM
			STOCK NUMBER		
11083	3T5962		9905-01-180-3839	60	4
11083	3T6655		5930-01-429-0940	65	6
11083	3T8618			61	4
11083	3T9109			61	10
11083	3T9157			61	3
11083	3V2431		5310-01-165-2482	242	2
				242	8
11083	3V9538		9905-01-171-2860	190	91
				190	116
				190	136
11083	3V9562		5340-01-099-5807	217	13
11083	3Y7829		4730-01-292-4350	75	9
				83	22
53203	300 450		5340-01-088-2385	44	1
79550	300-2863		5940-00-291-0085	80	4
70611	3000M96M		5940-01-148-3547	62	17
97111	3007-3			230	8
95879	3014		4730-00-475-8691	242	16
78640	301927		5330-01-178-2109	279	22
05842	30205030		5331-01-021-1906	26	18
78640	307942		4730-01-051-2312	38	21
				274	16
30187	31010		3120-01-293-5384	215	34
30780	3102-6-6		4730-00-595-1868	177	20
78640	310216		5306-01-095-1238	28	5
				237	14
58755	31035611		4730-01-168-1912	197A	22
58755	31035614		4730-01-171-4962	197A	20
58755	3104-56-00		4730-01-111-1752	197A	10
58755	31095611		4730-01-113-5283	197A	8
58755	31095614		4730-01-115-0863	197A	18
58755	31155611		4730-01-111-1383	197A	13
58755	31155614		4730-01-168-6404	197A	16
				197B	33
91265	3134		5325-01-088-7468	108	10
73842	321FB90		4730-00-423-2052	273	105
				275	29
00779	322008		5940-00-226-0490	100	25
78189	3320-14-01		5310-01-094-8810	38	11
				38	46
				41	37
				42	23
				46	4
				47	8
				48	2
				49	5
				51	5
				63	8
				66	12
				70	11
				75	2

CROSS-REFERENCE INDEXES

CAGEC	PART NUMBER	PART NUMBER INDEX		FIG.	ITEM
			STOCK NUMBER		
78189	3320-14-01		5310-01-094-8810	78	3
				134	2
				135	13
				160	25
				161	12
				177	8
				178	15
				189	13
				194	17
				203	4
				206	32
				210	5
				217	6
				218	6
				230	11
				230	20
				245	2
				246	22
				254	8
				255	18
				256	17
				257	17
				258	1
				259	2
				261	19
				265	24
				266	21
		267	9		
		268	12		
		269	18		
		270	12		
		271	5		
		272	24		
		273	26		
		274	6		
18797	3363-233		6105-01-097-8661	229	16
53867	3398100523		2540-01-222-4719	223	1
53867	3398102208		2540-01-223-0754	224	25
53867	3398110397		2540-01-221-2187	223	4
79470	3400X6		4730-00-278-4822	90	1
				180	17
95019	35-102-17		4730-00-278-4814	197A	14
79470	352X8		4730-00-278-4720	177	13
82445	3632AY102-24V		6220-01-151-7037	81	12
96151	370		2530-00-716-7950	187	11
60038	3730			141	3
14892	374151		5360-00-359-0925	91	17
79470	3750X8		4730-01-095-2034	180	8
60038	3780			141	2
29510	379390C1		2530-01-086-4287	171	5
5F573	381-33001-330		5330-01-188-1693	280	6

CROSS-REFERENCE INDEXES

CAGEC	PART NUMBER	PART NUMBER INDEX		FIG.	ITEM
			STOCK NUMBER		
65439	3811-015		6220-00-088-3521	81	13
53867	391 341 398		3040-01-187-3326	224	16
75175	3916-061		6220-01-104-1122	81	9
81300	4-3309-2		3030-00-677-2368	53	19
30780	4-6 C5BXS		4730-01-242-4510	38	16
78493	4A308-21		6620-01-008-1893	49	28
11083	4B1218		5305-01-177-0859	61	7
11083	4B1220		5305-00-298-8437	58	23
				67	18
11083	4B1221		5305-00-863-1627	233	4
11083	4B1227		5305-00-011-9774	296	9
11083	4B1232		5305-01-058-9101	296	10
11083	4B1240		5305-01-292-9547	75	37
11083	4B1244		5305-01-098-3111	215	15
11083	4B1273		5305-00-404-1403	214	1
11083	4B1282		5305-01-063-1423	62	18
				215	2
11083	4B1321			173	4
11083	4B1550		5310-01-063-2983	223	23
				224	10
11083	4B2047		5310-00-011-0634	76	1
11083	4B3604		5305-00-164-8146	292	21
11083	4B3611		5305-01-094-7379	133	36
				175	4
11083	4B3938		5340-00-276-5832	3	19
11083	4B4276			169	18
11083	4B4280		5310-00-930-7013	57	29
11083	4B4285			273	88
11083	4B4305		5320-01-179-5920	70	3
11083	4B4311		5320-01-062-5900	209	7
11083	4B4674		5310-01-176-3998	60	23
				223	8
11083	4B4863		5310-00-432-8001	54	29
				63	19
11083	4B4910		5360-00-249-3504	10	16
11083	4B5219		5306-00-423-9358	211	14
				215	67
11083	4B5273		5310-00-308-2227	41	10
				293	9
11083	4B5423		5330-00-143-8713	37	9
11083	4B5949		2910-00-367-5238	37	8
11083	4B6060		5305-01-157-7394	206	22
11083	4B7270		3110-00-100-0647	174	17
11083	4B7739		5365-00-363-9900	284	17
11083	4B8626		5305-01-066-5197	296	7
11083	4B9530			143	2
11083	4B9782		3110-00-011-9935	3	22
				16	6
				148	15
				284	11
11083	4B9880		3110-00-949-1438	16	8

CROSS-REFERENCE INDEXES

CAGEC	PART NUMBER	PART NUMBER INDEX		FIG.	ITEM
			STOCK NUMBER		
11083	4B9880		3110-00-949-1438	138	8
				149	24
				155	22
				247	42
				248	42
				249	42
				250	42
				251	42
				252	42
		11083		4C4865	
11083	4C9634			301	65
11083	4D0128			232	5
11083	4D0582		4730-00-317-3008	197B	18
				197B	52
11083	4D0593		4720-01-094-6263	177	5
11083	4D0925		2530-01-095-2074	161	39
11083	4D1577		5331-00-081-3139	137	9
				164	2
11083	4D2498		3040-01-214-2579	41	56
11083	4D2560		4730-01-058-9103	176	10
				178	30
				286	4
				296	5
				161	31
11083	4D3704		5310-00-139-7030	162	18
				165	23
				166	18
				183	18
				292	9
11083	4D3907		5365-01-095-1309	292	9
11083	4D4267		4730-01-171-4405	296	1
11083	4D5497		5330-01-021-9883	174	26
11083	4D6433			273	100
11083	4D6463		5342-01-063-2989	100	11
11083	4D6466		5340-00-426-4644	38	9
				38	45
				120	25
11083	4D6624		5330-01-099-4985	232	14
11083	4D7246		5307-01-170-3796	243	31
11083	4D7416		5365-01-074-3568	223	36
11083	4D7464		5310-01-206-2187	225	9
11083	4D7468		5310-01-186-4582	225	7
				225	12
				99	17
11083	4D7794		5340-00-426-4656	102	20
				108	9
				197B	57
11083	4D8123		5340-00-426-4646	51	6
11083	4D8148		5315-01-059-9434	199	11
11083	4D8948		5342-00-999-8389	287	6
11083	4D9976		4730-01-063-2990	178	54
11083	4F0255		5315-00-352-7706	222	2

CROSS-REFERENCE INDEXES

CAGEC	PART NUMBER	PART NUMBER INDEX		FIG.	ITEM
			STOCK NUMBER		
11083	4F0411		5306-00-426-5058	145	7
11083	4F4974		5340-00-352-7779	45	8
11083	4F6024		5315-00-363-9248	31	9
11083	4F7115		5360-00-597-8351	257	11
11083	4F7952		5331-00-527-7748	52	4
				144	15
				154	15
				164	44
				273	102
				274	28
11083	4F8686		3120-00-555-4553	41	6
11083	4F8824		5331-00-968-5388	285	18
11083	4F8965		5306-00-263-8949	140	11
11083	4F9029		5331-00-118-6559	143	15
11083	4F9653		5331-00-038-4327	243	39
70434	4GABB-4MB-126.00		4720-01-065-9076	176	3
80713	4GABB-4MB-22.00		4720-01-064-7483	178	56
73842	4GABB-4MB-27.00		4720-01-063-3002	286	3
80713	4GABB-4MB-44.00		4720-01-186-2356	178	64
				197B	6
70434	4GABB-4MB-56.00		4720-01-094-5153	286	2
73842	4GABB-4MB-76.00		4720-01-094-5157	286	13
04NP0	4HR-4MB-33.50		4720-01-095-3441	169	4
11083	4H2186		2910-00-103-8876	41	15
11083	4H2792		2590-01-066-4571	289	17
11083	4H3283		5306-01-063-0667	245	8
11083	4H3521		5360-01-178-2193	214	9
11083	4H5440		5340-01-155-5275	144	19
11083	4H6147		4730-00-289-5191	178	61
11083	4H6996		5315-01-097-8383	243	9
11083	4H7859		5310-01-053-7474	139	33
11083	4H7869NON-ASBEST OS		5330-01-398-4225	56	1
11083	4H8310		2920-00-246-2735	66	5
11083	4H9027		4730-00-011-0667	37	2
11083	4H9304		5307-00-236-6711	41	2
11083	4H9454		5340-01-173-1376	268	22
11083	4H9699			6	6
				6	10
11083	4H9981		5310-00-268-2446	204	6
11083	4J0519		5331-00-913-6143	194	9
				195	10
11083	4J0521		5331-01-439-2544	194	28
11083	4J0527		5331-00-914-5820	194	7
11083	4J2506		5331-00-436-3369	239	20
11083	4J2667		3110-01-166-8143	40	17
				41	39
11083	4J3914		4730-00-353-1913	176	2
11083	4J5268		5331-00-914-5316	239	30
11083	4J5325		5315-01-099-0059	263	27
				289	8

CROSS-REFERENCE INDEXES

CAGEC	PART NUMBER	PART NUMBER INDEX		FIG.	ITEM	
			STOCK NUMBER			
11083	4J5351		5331-00-498-4556	245	15	
				246	12	
				247	27	
				248	27	
				249	27	
				250	27	
				251	27	
				252	27	
					268	18
		11083		4J5468		5340-01-173-1374
11083	4J6302		9905-01-167-1532	273	133	
11083	4J6303		9905-01-167-4905	273	129	
11083	4J6304			178	33	
11083	4J6305		9905-01-172-2395	178	31	
11083	4J6580		5310-01-066-0503	41	7	
11083	4J7490		5360-01-063-4209	134	30	
11083	4J8996		5331-00-948-6924	196	5	
11083	4J8997		5331-00-913-8119	26	24	
11083	4J9224		5365-01-047-0826	162	10	
11083	4J9225		5330-00-107-6455	277	14	
				279	13	
				280	10	
				281	10	
					297	5
11083	4J9964		5330-01-064-7457	297	5	
11083	4K1493		5305-01-095-5696	297	2	
11083	4K1540		5315-00-438-5089	171	12	
11083	4K5124		5925-00-118-8035	67	20	
11083	4K6177		5999-01-093-9472	98	10	
11083	4K6693		6145-01-069-0746	197A	3	
11083	4K6781		5365-01-170-6356	202	20	
11083	4K7463		5330-00-931-4533	202	1	
11083	4K7464		5365-01-069-1502	202	21	
				202	21	
				202	21	
11083	4K8302		5340-00-426-4653	180	14	
11083	4K8659			202	2	
11083	4K8864		5340-01-184-5460	159	10	
11083	4L1468		4730-01-049-9781	196	22	
11083	4L3395		5315-01-055-1727	1	16	
11083	4L6454		5306-00-228-6835	50	19	
				83	15	
				134	32	
				135	14	
				190	43	
				203	15	
				220	3	
				230	23	
					31	28
					73	9
11083	4L6458		5310-00-005-0779	76	13	
				207	19	
				208	1	
				214	8	

CROSS-REFERENCE INDEXES

CAGEC	PART NUMBER	PART NUMBER INDEX		FIG.	ITEM
			STOCK NUMBER		
11083	4L6458		5310-00-005-0779	289	10
11083	4L6499		5310-01-062-9903	214	3
11083	4L7124		5305-01-024-4773	31	29
11083	4L7318		5310-00-118-6420	181	9
11083	4L9337		5306-00-455-0462	203	14
11083	4L9564		5330-00-828-8639	12	4
11083	4M0061		5306-01-066-4721	181	30
				228	1
11083	4M0189		5330-00-838-9188	57	66
				58	14
11083	4M1485		5330-00-923-9945	33	9
				35	7
11083	4M2381		5360-00-950-8041	150	18
11083	4M4644		2920-01-178-0675	122	1
11083	4M4649		2590-01-187-7025	201	4
11083	4M5280		5310-01-095-1526	23	8
				65	5
				183	2
				219	6
11083	4M5281		5306-00-404-1409	181	38
11083	4M5283		5305-01-096-4550	103	2
				203	22
				207	25
				215	17
				227	1
11083	4M6646		5315-00-173-8417	36	19
11083	4M6921		5310-00-894-0660	74	11
11083	4M6953		5310-00-191-8297	185	13
11083	4M8303		5331-00-613-6522	22	4
				29	31
				145	8
				245	11
				246	10
11083	4N0049		5330-01-107-3603	30	52
11083	4N0053		5340-01-149-4421	28	50
11083	4N0054		5305-01-068-9704	30	57
11083	4N0116		4310-01-068-9775	30	59
11083	4N0159NON-ASBEST OS		5330-01-414-5932	28	51
11083	4N0260		5330-01-107-4168	28	70
				30	8
11083	4N0402		5330-01-068-9824	29	30
11083	4N0406		3020-01-068-9705	28	81
11083	4N0425			28	87
11083	4N0429		3020-01-068-9706	28	80
11083	4N0432		3130-01-174-6048	28	32
11083	4N0444		3040-01-147-5481	29	42
11083	4N0445			31	55
11083	4N0507		3040-01-068-9707	28	72
11083	4N0528		3040-01-068-9709	31	26
11083	4N0594		5330-01-038-7345	30	55

CROSS-REFERENCE INDEXES

CAGEC	PART NUMBER	PART NUMBER INDEX		FIG.	ITEM
			STOCK NUMBER		
11083	4N0636		5330-01-061-9382	28	74
11083	4N0687		2910-01-147-1376	29	28
11083	4N0927		3040-01-067-8011	28	62
11083	4N1584		5330-01-061-9380	28	75
11083	4N1723		4730-01-068-7122	28	89
11083	4N1761			28	28
11083	4N1767		2910-01-024-1512	29	38
11083	4N1826		5315-01-069-1410	30	42
11083	4N1828		4820-01-053-4586	28	59
11083	4N1881		3040-01-068-7123	29	36
11083	4N218		3120-01-022-3955	31	40
11083	4N224		5365-01-024-5118	31	45
11083	4N2333		5315-01-068-9711	28	64
				30	46
11083	4N2685		2910-01-024-2868	31	50
11083	4N2728		5310-01-062-0380	31	48
11083	4N2953		5325-01-024-3727	28	44
				28	91
11083	4N2954		4730-01-068-7124	30	48
11083	4N3295		2910-01-142-2643	42	35
11083	4N3296		5360-01-107-3891	42	34
11083	4N3297		4820-01-105-2265	42	33
11083	4N3298		4820-01-104-5111	42	32
11083	4N3302		2940-01-142-2642	42	31
11083	4N3371		5310-01-023-9757	27	10
11083	4N3551		4710-01-093-6885	38	22
11083	4N3732		5340-01-148-7396	16	21
11083	4N3779		5315-01-068-9780	28	82
11083	4N3840		5340-01-107-4130	158	3
11083	4N3841		5330-01-063-9839	158	4
11083	4N3882		2910-01-024-2869	31	32
11083	4N4021		2990-01-147-3004	24	53
11083	4N4054			16	16
11083	4N4224		5360-01-094-6117	28	53
11083	4N4320		2530-01-067-5667	28	45
11083	4N434		2910-01-024-1510	28	94
11083	4N4366		5360-01-067-5668	28	46
11083	4N443		5315-01-108-1232	28	52
11083	4N448		3040-01-107-8262	29	44
11083	4N5050		4730-01-106-4024	28	68
				28	76
11083	4N511		5315-01-106-0333	28	88
11083	4N523		5315-01-107-3758	31	53
11083	4N5353		4730-01-126-4892	15	18
11083	4N5481		5307-01-103-3673	30	39
11083	4N5484			29	13
11083	4N5485		4820-01-159-0891	29	14
11083	4N5578		2910-01-147-3001	30	51
11083	4N605		5360-01-023-9435	29	39
11083	4N6862		2815-01-068-9784	36	2
11083	4N6863		2950-01-156-5254	36	11

CROSS-REFERENCE INDEXES

CAGEC	PART NUMBER	PART NUMBER INDEX		FIG.	ITEM
			STOCK NUMBER		
11083	4N7692		2815-01-068-9848	5	6
11083	4N7694			5	7
11083	4N7777		5365-01-160-4721	31	39
11083	4N8179		5315-01-069-1414	29	40
11083	4N9018		3040-01-147-1360	28	90
11083	4N9019		5315-01-067-8066	28	86
				32	44
11083	4N9056		5330-01-068-7343	28	54
11083	4N9098		5365-01-147-1450	31	36
11083	4P2609		5330-00-036-6825	5	13
11083	4P3546		2815-01-068-1729	16	22
11083	4P9832		2910-01-179-4098	32	17
11083	4P9961		4710-01-155-2400	24	9
11083	4P9962		4710-01-217-2817	24	8
11083	4P9963		4710-01-420-3887	24	31
11083	4P9964		4710-01-153-1648	24	30
11083	4S1962		5342-01-063-2993	189	14
				189	36
				190	9
				191	7
				231	8
11083	4S1988		5940-01-058-9133	100	31
				102	11
11083	4S4455		5340-01-168-5602	190	8
				273	109
11083	4S5414		4730-01-095-0075	264	4
				264	7
				266	5
				266	15
				268	5
				272	5
				272	10
				272	15
				272	21
				272	29
				272	34
				272	62
				273	17
				273	32
				274	13
				274	26
11083	4S5415			301	30
11083	4S5824		5310-00-251-1488	143	21
				152	5
11083	4S5845		5306-00-455-0461	145	3
11083	4S5879		5330-01-021-9885	174	7
11083	4S5982		4820-01-059-9398	151	11
11083	4S6417		3805-00-915-5430	6	1
11083	4S7528		4720-01-066-0594	176	13
11083	4S7562		4720-01-094-5157	178	26
11083	4S7606		4730-01-058-9134	178	12

CROSS-REFERENCE INDEXES

CAGEC	PART NUMBER	PART NUMBER INDEX		FIG.	ITEM
			STOCK NUMBER		
11083	4S9181			301	19
11083	4T0420			278	7
11083	4T1056		4820-01-185-6652	190	41
11083	4T1636		5365-01-176-7430	239	16
11083	4T3089		4820-01-172-0511	196	1
11083	4T3090		4820-01-172-0465	195	6
11083	4T5028			239	18
11083	4T5867		4820-01-181-1833	190	39
11083	4T6780		5330-01-364-0500	162	7
11083	4T7022			237	9
11083	4T8054		5330-00-118-5519	162	9
11083	4T9336			194	27
11083	4T9337			194	29
11083	4T9340			194	18
11083	4V0015		5340-01-438-4224	202	22
11083	4V0627		3040-01-146-7967	41	57
11083	4V6981		5305-01-160-1995	65	11
				207	8
				215	49
11083	4V9804		5340-01-474-1483	200	6
11083	4V9809			200	14
11083	4V9810		5340-01-474-1486	200	13
11083	4W0452		5330-01-128-6854	KIT	
11083	4W2321		4320-01-253-6286	16	15
11083	4W2322		2990-01-253-3454	16	2
11083	4W5235		5340-01-269-9343	22	6
11083	4W5734		3040-01-254-4974	30	12
11083	4W5739		3120-01-210-0859	8	12
11083	4W5918		5306-00-426-3209	161	38
11083	4W6868		2990-01-253-9489	28	41
11083	4W6869		5365-01-158-6377	32	16
11083	4W8652			1	4
54690	40-31295-9		5360-01-158-2181	171	3
97464	4000-62		5325-01-215-0221	36	16
08179	400405		5305-00-076-3714	77	6
08179	400424-0		5365-01-020-5721	36	15
08179	400544		5310-01-168-4484	36	7
52152	4016 3/8 WIDE		7510-01-206-9494	213	14
08179	403818-0		5330-00-930-3254	36	12
24161	4040		4720-01-146-5898	BULK	23
24161	4040-XX			226	1
11139	4060-001-16141		5935-01-466-5378	105	33
				120	46
11139	4062-001-16141		5935-01-466-5755	99	54
				105	37
				120	48
70210	406906		3040-00-432-9745	36	13
08179	406907		3120-01-160-0377	36	14
08179	406908-1		4730-01-067-5671	36	26
08179	406909		5342-01-068-6100	36	27
08179	407285-18		2950-01-156-3913	36	18

CROSS-REFERENCE INDEXES

CAGEC	PART NUMBER	PART NUMBER INDEX		FIG.	ITEM
			STOCK NUMBER		
01943	40733		2590-01-066-5286	14	4
70210	407684		5340-01-167-0321	36	20
08179	407875		4730-01-067-5669	36	3
08179	407876		5342-01-068-6089	36	4
99193	408049-11		2990-01-156-7875	36	22
08179	408077-152		2815-01-068-9783	36	6
08179	408667-22		3040-01-186-0927	36	25
08179	409179-18		2950-01-156-5253	36	8
08179	409299		2840-01-156-3914	36	23
08179	409410-5006		2815-01-179-1980	36	1
08179	409532		9905-01-175-1555	36	10
0U276	40970		6680-01-093-8881	153	7
08179	410188-21		2990-01-189-1742	36	24
01943	41460		2940-01-053-0179	153	1
30187	4186		3120-01-203-2591	211	29
07421	425-100-003		4730-00-121-8299	20	13
				159	17
23382	4317		5310-00-655-7646	278	27
				282	2
30327	44-PP			BULK	24
30327	44-PP-16			37	17
19207	443339		5310-00-044-3339	200	10
				245	24
				246	1
				289	23
99688	44472			229	6
55101	4460		5310-01-185-4657	198	36
99688	44640		5342-01-181-1929	229	10
99688	44675		2540-01-181-3685	229	4
17875	454			185	4
77445	466473		5306-00-857-5672	28	24
				229	7
83330	4700-803-0371-00		6220-01-167-0514	62	5
83330	4700-803-0372-00		6220-01-167-0515	62	3
72619	4700-803-0373-00			62	4
62983	471060		5310-01-116-1212	55	17
85105	477259STL		5365-01-172-2827	244	10
85105	477260		5365-01-169-6730	244	8
11083	5B0577			298	3
11083	5B2183		5310-01-052-3924	94	1
11083	5B3180		5310-01-068-7065	30	2
				30	56
				74	9
				134	6
				289	15
11083	5B4855		4730-01-183-4574	231	5
11083	5B5812		5315-00-362-7367	51	10
11083	5B6891		5305-00-426-2936	243	21
11083	5B7040		5305-01-160-2007	29	16
11083	5B7652		5315-01-107-4226	3	27
58312	5B9916		4730-00-236-2413	202	27

CROSS-REFERENCE INDEXES

CAGEC	PART NUMBER	PART NUMBER INDEX		FIG.	ITEM
			STOCK NUMBER		
11083	5C9553		5306-01-181-7849	224	21
11083	5D0353		5305-00-172-6356	153	5
11083	5D0998		5310-00-174-8647	41	8
11083	5D1911		2590-01-179-3017	284	9
11083	5D2219			290	2
11083	5D2751		5310-01-095-5730	214	27
11083	5D3183		2530-00-439-9264	78	6
				84	1
11083	5D3184		5310-00-757-6194	78	5
11083	5D3940		6150-01-190-5341	122	8
11083	5D4204		5340-01-099-0109	12	10
11083	5D4988		5340-01-173-1375	267	11
				268	17
11083	5D5569			197A	17
11083	5D5652		5310-01-066-4698	299	14
11083	5D5659		5930-01-095-0803	232	7
11083	5D6644		5365-01-173-7017	293	31
11083	5D7464		4720-01-188-3185	178	53
11083	5D7760		6150-01-097-2001	98	5
11083	5D8161		5315-01-171-0748	299	20
11083	5D9553		3830-00-431-6560	290	6
11083	5F0149		5331-00-863-5549	291	17
11083	5F2807		5340-00-392-7334	25	6
11083	5F3106		5331-00-663-5709	2	5
				50	1
11083	5F3181		5330-00-363-8989	153	8
11083	5F4250		5315-01-152-4258	138	9
11083	5F4258		5330-01-064-8205	279	25
11083	5F6044		5306-00-008-5974	145	5
11083	5F6199		2520-01-068-1109	137	3
11083	5F7054		5331-00-339-6224	24	26
				151	35
11083	5F7340			301	11
11083	5F7351			301	39
11083	5F7353			301	70
11083	5F7366			301	59
11083	5F8494		5360-01-156-4142	170	8
11083	5F9144		5331-00-591-3112	29	15
				187	16
				294	3
11083	5H0745			40	10
11083	5H2168		2540-00-101-4738	222	14
11083	5H2767		5331-00-850-7586	154	11
11083	5H3252		5331-00-756-8795	139	46
11083	5H4279		5340-00-819-2027	155	25
11083	5H4630		5340-00-009-5728	40	9
11083	5H4778		4730-00-289-2370	176	12
				296	21
11083	5H4845			300	2
11083	5H4909		5330-00-738-8622	243	20
11083	5H6552		5305-01-157-6802	31	1

CROSS-REFERENCE INDEXES

CAGEC	PART NUMBER	PART NUMBER INDEX		FIG.	ITEM
			STOCK NUMBER		
11083	5H6555		5310-01-090-7021	61	5
11083	5H8848		5331-00-593-1247	273	67
				275	35
				277	13
				280	9
				281	9
11083	5H8985		5315-01-069-0755	137	5
				137	44
11083	5H9743		5325-01-094-6106	80	6
				211	26
11083	5J1246		5365-01-064-7710	297	4
11083	5J4857			194	15
			5365-01-174-0910	194	21
11083	5J5314		5305-01-053-7366	30	47
11083	5J6153		5365-01-064-7711	255	12
				256	11
				257	12
11083	5J7010		5330-01-021-9897	279	12
11083	5J9631		5360-01-172-7160	194	14
				194	22
11083	5K0871		3040-01-438-1386	202	3
11083	5K0906			65	3
				118	8
11083	5K0983		5330-01-067-5530	202	12
11083	5K0984		3110-01-067-5531	202	13
11083	5K0985		3110-01-067-5532	202	19
11083	5K0987		5365-01-175-7664	202	15
				202	15
11083	5K0988		5365-01-157-3677	202	18
11083	5K0989		5340-01-438-1383	202	16
11083	5K0991		5340-01-438-1384	202	11
11083	5K1458		5365-01-174-4657	298	20
11083	5K1459		5315-01-035-1353	298	19
11083	5K4068		5325-01-094-2429	141	6
11083	5K5288		5330-01-053-7373	160	33
				174	16
				243	37
11083	5K5338		5340-01-051-2357	178	7
11083	5K5695		5340-01-062-9905	223	5
				225	17
11083	5K7577		4720-01-148-1456	51	3
11083	5K8451		5340-01-058-9143	77	13
				296	18
11083	5K8454		5306-01-155-8648	167	2
				243	14
11083	5K9090		5330-01-438-1387	273	55
11083	5K9238		4730-01-063-3000	177	14
11083	5K9240		4730-01-143-4326	184	10
11083	5K9241		4730-01-069-0768	183	14
11083	5K9243		4730-01-059-9435	14	14
				183	12

CROSS-REFERENCE INDEXES

CAGEC	PART NUMBER	PART NUMBER INDEX		FIG.	ITEM
			STOCK NUMBER		
11083	5K9248		4730-01-069-0859	184	3
11083	5L1100		3110-01-031-9372	187	13
11083	5M2054		3110-00-945-8401	138	32
11083	5M2504			150	21
11083	5M2894		5310-00-117-4788	2	12
				2	12
				4	15
				6	2
				12	9
				13	5
				14	1
				15	15
				17	11
				21	9
				24	2
				24	51
				38	39
				39	6
				41	21
				41	21
				42	4
				44	8
				45	7
				49	27
				50	23
				51	21
				52	2
				67	2
				73	5
				74	2
				77	8
				78	12
				81	2
				82	13
				83	14
				93	2
				97	6
				98	4
				99	14
				100	12
				102	14
				107	11
				109	10
				120	21
				122	6
				133	10
				137	36
				138	24
				143	11
				145	6
				155	24

CROSS-REFERENCE INDEXES

CAGEC	PART NUMBER	PART NUMBER INDEX		FIG.	ITEM			
			STOCK NUMBER					
11083	5M2894		5310-00-117-4788	157	8			
				169	10			
				175	2			
				177	17			
				178	8			
				178	8			
				183	16			
				190	10			
				198	5			
				198	24			
				203	20			
				205	6			
				215	8			
				219	15			
				220	6			
				253	10			
				262	14			
				272	47			
				274	2			
				275	6			
	283	8						
	284	21						
	285	21						
	286	16						
	293	5						
		197B	55					
11083	5M3062		5306-00-158-0697	67	7			
				70	10			
				230	15			
11083	5M3492		5365-00-948-1600	150	9			
				151	12			
11083	5M4606		5315-00-760-7421	10	12			
11083	5M5018		3110-00-921-0011	139	19			
11083	5M6126		3110-00-239-7702	137	55			
11083	5M6200		5331-00-945-4465	152	7			
11083	5M6213		4730-00-089-2515	3	13			
				4	13			
				7	2			
				17	16			
				24	21			
				49	8			
				50	11			
				176	6			
				181	21			
				184	14			
				286	10			
		11083		5M6214		4730-00-924-7886	2	7
							3	29
	24		50					
	35		4					
	43		5					

CROSS-REFERENCE INDEXES

CAGEC	PART NUMBER	PART NUMBER INDEX		FIG.	ITEM
			STOCK NUMBER		
11083	5M6214		4730-00-924-7886	149	31
				181	29
				296	14
11083	5M6509		5331-00-945-0494	28	79
				181	33
11083	5M6668		5305-00-005-0896	63	15
				79	4
				84	7
11083	5M6755		5305-00-765-2121	219	10
11083	5M7423		5331-01-093-8484	143	20
11083	5M7878		5325-00-419-3212	138	20
11083	5M7937		5315-01-062-5209	138	6
				138	17
11083	5M8009		5315-01-054-4325	150	15
11083	5M9548		5360-00-932-0761	151	9
11083	5N8780		5365-01-159-6679	13	11
11083	5N9111		4710-01-178-9966	183	13
11083	5P0537		5310-01-051-2360	39	3
				42	16
				43	9
				61	15
				63	22
				66	7
				71	2
				73	8
				75	19
				130	6
				197	3
				205	9
				215	16
				224	20
				227	5
	237	13			
	247	20			
	248	20			
	249	20			
	250	20			
	251	20			
	252	20			
	289	9			
	197A	11			
11083	5P0597		4730-01-053-4687	34	1
11083	5P0637			301	35
11083	5P0767		4720-01-062-7159	BULK	2
11083	5P0767-17.7			178	10
11083	5P0975			301	42
11083	5P1038			125	5
11083	5P1040			215	1
11083	5P1075		5310-01-094-8810	220	13
11083	5P1076		5310-01-097-6720	96	10
				200	9

CROSS-REFERENCE INDEXES

CAGEC	PART NUMBER	PART NUMBER INDEX		FIG.	ITEM
			STOCK NUMBER		
11083	5P1076		5310-01-097-6720	210	2
				216	12
				217	17
				218	30
				221	4
				245	21
				246	2
11083	5P1083			124	5
11083	5P1174			234	5
11083	5P1175	7690-01-161-5009		234	4
11083	5P1260	4720-01-103-3697		BULK	5
11083	5P1260-3.15 IN			49	32
11083	5P1262-4 IN			49	2
11083	5P1263	4720-00-421-3854		35	13
11083	5P1265	4720-00-231-6285		BULK	11
11083	5P1265-4.5 IN			49	14
11083	5P1293	4720-01-095-3446		BULK	4
11083	5P1296-7			273	68
11083	5P1426	7690-01-174-3680		234	1
11083	5P1436	7690-01-174-3679		234	2
11083	5P1442	4720-01-093-7331		BULK	3
11083	5P1442-65			38	50
11083	5P1475	5940-01-303-4978		119	2
11083	5P1895	5305-01-095-1243		295	10
11083	5P2094			273	106
				BULK	12
11083	5P2230			273	71
11083	5P2546	5306-01-167-8328		235	12
11083	5P2566	5305-00-071-2069		297	2
11083	5P2574	4730-01-173-4133		190	3
11083	5P2675	5305-00-071-2510		206	11
11083	5P2754			232	4
11083	5P2968			301	28
11083	5P2980	5120-01-288-2777		301	27
11083	5P3241			244	23
11083	5P3242	3110-00-293-8542		244	24
11083	5P3243	3110-01-170-3841		244	11
11083	5P3418	3110-01-099-8007		54	21
11083	5P3419	3110-01-098-0000		54	32
11083	5P3628	5306-01-095-1236		195	11
11083	5P3903	5331-01-473-5985		194	24
11083	5P3999			233	10
11083	5P4077	7690-01-174-9444		234	6
11083	5P4114	9905-01-175-7159		234	12
11083	5P4116			38	53
				118	10
				134	7
				301	66
11083	5P4150	4320-01-263-9716		301	66
11083	5P4174			3	7
11083	5P4184	5120-01-288-2717		301	5
11083	5P4197			301	63

CROSS-REFERENCE INDEXES

CAGEC	PART NUMBER	PART NUMBER INDEX		FIG.	ITEM
			STOCK NUMBER		
11083	5P4204			301	60
11083	5P4289		4730-01-169-3724	39	10
11083	5P4443		4730-01-178-0773	14	12
11083	5P4571		5940-01-058-9112	99	2
				100	29
				101	2
				102	2
				103	12
				104	1
				105	7
				105	47
				118	7
				120	5
11083	5P4868		4730-01-106-7246	273	69
11083	5P4939		5305-01-107-3526	24	7
11083	5P5059		4730-01-169-9698	273	126
				275	27
11083	5P5061		5340-01-170-6646	273	66
				275	34
11083	5P5346		2590-01-082-3145	225	13
11083	5P537		5310-01-051-2360	24	57
				29	33
11083	5P5622-11.4			130	3
11083	5P5630		4720-01-103-3700	44	6
				BULK	25
11083	5P5636			BULK	6
11083	5P5636-24			296	16
11083	5P5648		5330-01-205-9431	BULK	19
11083	5P5673		5330-01-098-3458	BULK	18
11083	5P5768		5330-01-128-8991	BULK	20
11083	5P5768-1			212	2
				215	20
				215	42
11083	5P5813		5310-00-185-6343	164	4
11083	5P5926		5330-01-332-7547	BULK	17
11083	5P5926-4			62	6
11083	5P5960		5330-01-094-9144	BULK	21
11083	5P5960-98.43			217	8
				218	10
11083	5P6008			70	2
			5970-01-300-7305	BULK	13
11083	5P6009		4720-01-338-7719	BULK	1
11083	5P6009-10			106	23
11083	5P6011		4720-01-433-8805	BULK	26
11083	5P6011-13.8			197A	5
11083	5P6011-15.7			38	25
11083	5P6011-23.6			38	30
11083	5P6271		5995-01-149-4967	100	28
				102	5
11083	5P6458		5331-01-206-7332	60	31
11083	5P6652		5310-01-094-9906	243	34

CROSS-REFERENCE INDEXES

CAGEC	PART NUMBER	PART NUMBER INDEX		FIG.	ITEM
			STOCK NUMBER		
11083	5P6652		5310-01-094-9906	292	1
11083	5P7244		9905-01-163-0026	234	1
11083	5P7305			301	23
11083	5P7306			301	24
11083	5P7854		5340-01-149-4428	98	2
11083	5P7957		4010-01-170-1460	211	6
11083	5P8081		5306-01-095-5695	160	12
11083	5P8167		5305-01-095-3965	83	28
11083	5P8197		9905-01-163-0029	233	14
11083	5P8244		5310-01-097-8955	195	2
				273	93
11083	5P8245		5310-01-098-0624	215	46
				220	12
11083	5P8247		5310-01-095-4631	2	3
				55	22
				78	9
				84	2
				202	34
				235	4
				291	34
				293	29
11083	5P8248		5310-01-102-2477	37	19
				163	9
				166	28
				222	19
				242	4
				270	16
				277	25
				291	23
				299	15
11083	5P8291		5306-01-170-3724	292	12
11083	5P8768		5330-01-144-0406	KIT	
11083	5P8839		5310-01-308-1455	197B	50
11083	5P8842		5330-01-095-1251	161	15
				162	23
11083	5P8843		5330-01-094-8703	161	6
11083	5P8890		5330-01-095-1252	160	30
11083	5P8998		4730-01-162-0102	75	16
				178	41
11083	5P9087		5306-01-157-4848	32	42
11083	5P9118		5306-01-155-8649	174	1
11083	5P9212		5340-01-095-5005	211	16
11083	5P9294		5330-01-102-3252	22	5
11083	5P9419		5330-01-155-4519	29	29
				31	54
				KIT	
11083	5P9796		2540-01-177-3913	211	10
11083	5P9909		5330-01-333-8284	BULK	16
11083	5P9909-109			46	1
11083	5P9909-36			46	16
11083	5R3413		9905-01-268-7580	233	1

CROSS-REFERENCE INDEXES

CAGEC	PART NUMBER	PART NUMBER INDEX		FIG.	ITEM
			STOCK NUMBER		
11083	5R4119			167	1
11083	5R4525		6150-01-214-5751	77	9
11083	5R4686		5995-01-160-3599	132	4
11083	5R4687			132	7
11083	5R5225		5340-01-170-4741	222	26
11083	5R5300		5995-01-294-5962	105	23
11083	5R5303		5995-01-295-0072	100	18
11083	5R5304		4730-01-152-2666	20	8
				159	3
11083	5R5305		2510-01-177-5422	201	12
11083	5R5310		5995-01-294-5963	120	32
11083	5R5311		2540-01-167-7212	222	10
11083	5R5318		3040-01-348-3941	198	19
11083	5R5319			292	23
11083	5R5328		5365-01-293-0066	222	21
11083	5R5341		2530-01-292-6765	222	18
11083	5R5342		2530-01-293-3419	222	27
11083	5R5346		5340-01-168-4502	198	13
11083	5R5348		5340-01-170-3801	198	33
11083	5R5349		5340-01-170-3800	198	17
11083	5R5354		4030-01-184-5839	199	6
11083	5R5355		3120-01-178-6041	199	3
11083	5R5356		5315-01-177-9863	199	4
11083	5R5358		2510-01-180-0959	217	15
				218	34
11083	5R5359		2510-01-173-4655	217	7
				218	9
11083	5R5361		2590-01-169-1968	283	5
11083	5R5387		3120-01-186-1287	202	41
11083	5R5388			202	32
11083	5R5393		5315-01-521-7020	202	30
11083	5R5394		5315-01-187-6323	202	39
11083	5R5421		9905-01-164-0168	233	15
11083	5R5422			234	8
11083	5R5725		4730-00-585-7507	197B	9
11083	5R6192		2520-01-152-7143	136	1
11083	5R6221			41	62
				135	30
11083	5R6242		5340-01-342-2648	220	8
11083	5R6301			273	134
11083	5R6302			273	135
11083	5R6307			273	130
11083	5R6323			190	101
11083	5R6324			190	109
11083	5R6325			190	105
11083	5R6326			190	102
11083	5R6333		5340-01-236-5011	198	27
11083	5R6334		3805-01-173-8408	198	26
11083	5R6361		3040-01-178-7121	199	1
11083	5R6362			161	7
11083	5R6369		2540-01-179-8801	221	1

CROSS-REFERENCE INDEXES

CAGEC	PART NUMBER	PART NUMBER INDEX		FIG.	ITEM
			STOCK NUMBER		
11083	5R6370		2590-01-179-3016	221	3
11083	5R6371		2590-01-179-6377	221	2
11083	5R6374		4720-01-173-8350	178	84
11083	5R6375		4720-01-167-7053	178	82
11083	5R6376		4720-01-173-7690	178	83
11083	5R6378		5340-01-165-7648	178	34
11083	5R6391		2510-01-183-2614	48	4
11083	5R6393		3040-01-192-5939	298	7
11083	5R6395		3040-01-168-2777	197B	46
11083	5R6609		4810-01-174-4086	197A	15
11083	5R6832		3805-01-196-5286	197B	40
11083	5R6835		2590-01-169-5401	135	28
11083	5R6836		2590-01-169-2885	135	35
11083	5R6837		2590-01-169-8762	41	61
11083	5R6838		2590-01-169-5402	41	64
11083	5R6840		2590-01-168-7621	135	31
11083	5R6841			135	34
11083	5R6842		2590-01-169-8761	135	29
11083	5R6844			75	10
				197B	19
11083	5R6845			75	29
11083	5R6850		5307-01-191-0322	75	30
11083	5R6851		9905-01-179-3145	69	8
11083	5R6853			227	3
11083	5R6854		5365-01-184-6695	207	15
11083	5R6856		2510-01-178-7079	207	26
11083	5R6857		2540-01-182-6885	227	6
11083	5R6860		2510-01-182-4468	82	2
11083	5R6861		5306-01-179-2844	82	1
11083	5R6862		5340-01-185-2127	82	12
11083	5R6865		2540-01-179-3018	219	18
11083	5R6869		5995-01-178-9832	116	1
11083	5R6870		5340-01-184-6683	66	3
11083	5R6872		5340-01-186-1819	66	13
11083	5R6875		5340-01-196-2831	197B	42
11083	5R6877		2590-01-177-4827	113	1
11083	5R6878		5995-01-182-7198	114	1
11083	5R6881		9905-01-200-9500	233	5
11083	5R6882		2590-01-177-4797	66	9
11083	5R6883		7690-01-174-3678	67	8
11083	5R6884		5365-01-180-1120	63	14
11083	5R6885		5340-01-168-4532	75	36
11083	5R6886		2510-01-174-1265	178	36
11083	5R6887		5995-01-177-4824	106	1
11083	5R6888		5995-01-177-4826	108	1
11083	5R6891		5340-01-169-8313	197B	28
11083	5R6893		2540-01-169-4895	197B	37
11083	5R6895		5340-01-184-7653	83	12
11083	5R6898		2590-01-169-1990	197B	41
11083	5R6902		5995-01-177-4825	107	1
11083	5R6903		5995-01-177-4828	99	1

CROSS-REFERENCE INDEXES

CAGEC	PART NUMBER	PART NUMBER INDEX		FIG.	ITEM
			STOCK NUMBER		
11083	5R6903		5995-01-177-4828	100	1
				101	1
				102	1
11083	5R6904		5975-01-176-5620	67	4
11083	5R6905		5995-01-178-7127	103	6
11083	5R6907			190	129
11083	5R6908			190	119
11083	5R6909		4720-01-169-9603	190	123
11083	5R6910		4720-01-169-2659	190	113
11083	5R6923		2590-01-183-2574	47	12
11083	5R6924		5995-01-174-1194	190	75
11083	5R6926		2920-01-174-1193	190	73
11083	5R7024			197B	22
11083	5R7025		5340-01-174-2507	197B	1
11083	5R7028		5995-01-169-7620	190	122
11083	5R7031			62	1
11083	5R7038		5306-01-175-3621	197B	3
11083	5R7039			220	14
11083	5R7040		6150-01-296-7937	75	33
11083	5R7041		6150-01-301-2239	75	39
11083	5R7042		6150-01-296-7935	75	13
11083	5R7043		6150-01-296-7159	75	48
11083	5R7044		5995-01-292-1624	75	5
11083	5R7047		2520-01-201-4146	135	32
11083	5R7049		6150-01-296-7936	75	21
11083	5R7050		6150-01-296-7158	75	46
11083	5R7051		6150-01-296-7157	75	47
11083	5R7052		6150-01-296-6119	75	14
11083	5R7053		6150-01-296-6117	75	22
11083	5R7054		6150-01-296-6118	75	26
11083	5R7059		2540-01-172-6659	220	15
11083	5R7062		4720-01-173-7689	178	81
11083	5R7068		2540-01-182-4467	292	13
11083	5R7069		5340-01-203-2618	216	5
11083	5R7073		5340-01-174-6175	216	7
11083	5R7075		5340-01-293-1047	190	70
11083	5R7169		5340-01-293-1793	222	17
11083	5R7180		5340-01-204-4791	159	5
11083	5R7181		5340-01-236-1850	20	6
11083	5R7277		2815-01-188-7440	1	1
11083	5R7322			234	11
11083	5R7569		2510-01-178-7058	198	12
11083	5R7652			167	13
11083	5R7653			167	13
11083	5R8071		9905-01-289-3373	234	13
11083	5R8147		5995-01-292-6789	99	23
11083	5R8148		5995-01-294-1703	120	47
11083	5R8149		5995-01-296-0444	105	35
11083	5R8341		9905-01-295-4889	75	43
11083	5R8342		9905-01-295-4596	75	42
11083	5R8343		9905-01-295-2486	190	85

CROSS-REFERENCE INDEXES

CAGEC	PART NUMBER	PART NUMBER INDEX		FIG.	ITEM
			STOCK NUMBER		
11083	5R8344		9905-01-295-2489	75	10
11083	5R8345		9905-01-295-2487	75	12
11083	5R8346		9905-01-295-2490	75	44
11083	5R8402		4720-01-521-7421	190	86
11083	5R8403			190	69
11083	5R8404		4720-01-521-7425	190	90
11083	5R8405		4720-01-521-7418	190	72
11083	5R8408		3040-01-294-7273	75	29
11083	5R8410			190	143
11083	5R8411			190	150
11083	5R8412		4720-01-288-8509	190	133
11083	5R8413			190	140
11083	5R8415		4720-01-294-8774	272	54
11083	5R8416			272	55
11083	5R8419		2510-01-292-1318	216	5
11083	5R8465			198	11
11083	5R8531		6150-01-296-6120	75	45
11083	5R8532		6150-01-296-6121	75	41
11083	5R8533		5995-01-294-9731	106	24
11083	5R8534		5995-01-296-0445	106	19
11083	5R8815		5961-01-304-3340	99	58
				120	61
11083	5R8936		5340-01-305-8606	220	10
11083	5R8944		5340-01-305-7705	220	7
11083	5S0003		5310-01-163-5545	197B	44
				197B	45
11083	5S0214			178	73
11083	5S0385		5340-01-154-4149	142	10
11083	5S1330		5120-00-314-6138	301	17
11083	5S2106		5330-00-498-2905	51	27
11083	5S2403		4730-00-726-1103	178	44
11083	5S5874		2815-00-485-9418	10	29
11083	5S5879		5340-00-239-8226	10	19
11083	5S5917		2815-00-457-1615	10	7
11083	5S5918		2815-00-487-3123	10	24
11083	5S6045		5330-00-008-9181	13	1
11083	5S6051		5330-00-557-8494	19	3
58312	5S6348-00		5310-00-557-9389	8	9
11083	5S6670		5330-00-494-2764	3	6
58312	5S6735-00		5330-00-760-7367	4	17
				35	6
11083	5S7264		5365-00-498-2962	51	15
11083	5S7348		5305-01-185-2069	61	6
11083	5S7351			301	38
11083	5S7379		5305-00-717-5460	66	11
				134	1
				203	9
11083	5S7382		5306-01-285-3987	190	67
11083	5S7383		5306-01-176-7828	178	14
				203	6
				206	17

CROSS-REFERENCE INDEXES

CAGEC	PART NUMBER	PART NUMBER INDEX		FIG.	ITEM
			STOCK NUMBER		
11083	5S7384		5310-01-095-4016	219	5
11083	5S7607		5340-01-154-6111	158	9
11083	5S7630		3120-00-439-4878	27	5
11083	5S7906		2520-01-059-9410	148	10
				149	30
				150	28
11083	5S7944			139	31
11083	5S8115		6680-00-139-5274	14	8
11083	5S9062		5365-00-498-2920	51	28
58312	5S9948-00		5310-00-757-6531	5	11
11083	5T0802		5340-01-292-8403	178	13
11083	5T0906			160	40
11083	5T1707		5365-01-184-6694	76	7
11083	5T1929		5995-01-178-7128	118	1
11083	5T1959		2510-01-183-2615	213	17
11083	5T2329		5310-01-173-6679	72	3
11083	5T2340		5995-01-176-9596	120	2
11083	5T2343		5995-01-176-9597	121	1
11083	5T2346		5340-01-175-6908	62	1
11083	5T2347			62	2
11083	5T2356		4720-01-173-6915	190	7
11083	5T2358		4720-01-173-7691	190	1
11083	5T2421		4320-01-178-3507	188	7
11083	5T2461			266	3
11083	5T2559			206	40
11083	5T2563			206	6
11083	5T2564			206	38
11083	5T2580		3805-01-172-3076	289	20
11083	5T2598		5340-01-175-6899	73	11
11083	5T2918		4720-01-152-2667	157	3
11083	5T3093		5340-01-186-1636	212	5
11083	5T3170		2510-01-177-4800	216	5
11083	5T3476		3040-01-178-9709	40	14
11083	5T3751			291	30
11083	5T3752			291	13
11083	5T3754			291	28
11083	5T3755			291	11
11083	5T3885		4710-01-173-4696	285	19
11083	5T4030		5340-01-149-9730	91	2
11083	5T4055		3040-01-169-1982	74	5
11083	5T4056		3805-01-175-5265	74	12
11083	5T4057		5330-01-170-3755	74	4
11083	5T4058		5340-01-174-8314	74	3
11083	5T4189			235	1
11083	5T4362		9905-01-175-7145	234	10
11083	5T4729			206	4
11083	5T4730			206	26
11083	5T4731			206	19
11083	5T4788		2910-01-141-0911	37	1
11083	5T5085		2510-01-178-7056	76	4
11083	5T5086		2510-01-178-7057	76	3

CROSS-REFERENCE INDEXES

CAGEC	PART NUMBER	PART NUMBER INDEX		FIG.	ITEM
			STOCK NUMBER		
11083	5T5101			285	17
11083	5T5126		2540-01-182-7819	213	10
11083	5T5179		5340-01-181-5076	245	20
11083	5T5180		5340-01-181-5758	246	7
11083	5T5182		5995-01-192-4606	125	1
11083	5T5183		5995-01-178-7126	124	1
11083	5T5190		4720-01-179-2475	190	34
11083	5T5191		4720-01-179-2476	190	20
11083	5T5220		5340-01-177-4686	74	8
11083	5T5225			272	19
11083	5T5257		2540-01-178-0761	208	15
11083	5T5295		5315-01-177-9872	277	2
11083	5T5515		5340-01-203-1132	211	9
11083	5T6412		5340-01-174-2769	218	3
11083	5T6683		2510-01-178-3050	211	2
11083	5T7086		6150-01-268-6579	127	1
11083	5T7129			166	29
11083	5T7133		4320-01-178-9693	166	22
11083	5T7176			207	2
			2510-01-291-9669	215	28
11083	5T7201		5340-01-178-3756	177	26
11083	5T7205		4720-01-178-8829	275	25
11083	5T7206		4720-01-178-8830	275	4
11083	5T7298			272	3
11083	5T7299			272	8
11083	5T7459		5895-01-192-8449	62	24
11083	5T7616		2540-01-233-0165	200	4
11083	5T7627		5340-01-335-2995	206	12
11083	5T7628		5365-01-333-4595	206	18
11083	5T7662			103	14
11083	5T7692			272	32
11083	5T7693			272	27
11083	5T7694			272	13
11083	5T8366		5340-01-279-1258	293	16
11083	5T8367		5365-01-302-3168	293	13
11083	5T8417		5315-01-177-9864	277	21
11083	5T8949		5340-01-155-7741	61	14
11083	5T8951		5340-01-171-4005	289	28
11083	5T9323			215	54
11083	5T9352		5340-01-177-8364	208	10
11083	5T9409			215	63
11083	5T9410		2540-01-343-8529	215	44
11083	5T9724			189	22
11083	5T9875			273	127
11083	5T9881		4720-01-521-3396	190	63
11083	5T9883			273	74
11083	5T9884			273	62
11083	5T9886			273	45
11083	5T9902		4720-01-520-7939	190	66
11083	5T9903		4720-01-521-8810	190	64
11083	5T9908			273	57

CROSS-REFERENCE INDEXES

CAGEC	PART NUMBER	PART NUMBER INDEX		FIG.	ITEM
			STOCK NUMBER		
11083	5T9982		5340-01-181-1727	214	16
11083	5V2823		5365-01-159-8889	106	18
11083	5V7079		6150-01-155-3538	77	1
28882	5000078L		2510-01-200-1036	213	1
28882	5000078R		2510-01-184-1963	213	1
89346	50410DA		4730-00-044-4688	5	8
				58	6
				146	3
				164	10
				166	20
				181	36
				183	3
				197A	7
28882	50726		2510-01-182-7818	213	12
28882	50766		5365-01-267-3020	213	7
28882	50767		5306-01-185-0574	213	3
99688	5083		4140-01-190-5493	229	11
77625	5100-006-126-043		5930-01-151-4769	87	2
	3				
99688	5114		3830-01-094-6926	232	17
70082	5121		5340-01-096-0364	230	7
70082	5122		2540-01-177-8617	230	5
70082	5123		3830-01-094-1933	230	17
96151	5126		3040-00-124-0880	187	7
19207	5294507		5310-00-350-2655	82	9
00779	53245-1		5940-01-087-0285	99	48
				100	2
				104	3
				105	19
				105	43
				113	2
				114	2
				116	3
				117	2
				120	11
				120	51
				197A	1
20076	533047302-060		2530-00-881-4967	185	10
0AFL4	5359-50		5910-01-180-5443	132	3
12436	540247-563		5306-00-865-7377	26	25
79136	5560-31		5325-01-095-4320	240	11
5S058	56-1663-2031		2590-01-216-7765	289	11
5S058	56-3234-2060		2590-01-201-2490	135	33
5S058	56-3248-2022		3040-01-206-8566	197B	43
5S058	56-3361-2123		2590-01-094-3201	133	24
				135	19
5S058	56-3363-2113		3040-01-094-5350	135	15
01276	5608-12-12S		4730-01-174-6163	190	93
				190	115
				190	135
01276	5608-6-6S		4730-01-167-7067	272	58

CROSS-REFERENCE INDEXES

CAGEC	PART NUMBER	PART NUMBER INDEX		FIG.	ITEM
			STOCK NUMBER		
01276	5608-8-10S	4730-00-226-8127	190	88	
			190	125	
			190	145	
01276	5610-12-12S	4730-01-242-4573	190	96	
			190	120	
			190	141	
01276	5610-6-6S	4730-01-168-7544	272	57	
01276	5610-8-10S	4730-00-439-6020	190	82	
			190	131	
			190	152	
			273	131	
70082	5620	5340-01-181-7524	230	16	
70040	5622759	2910-00-033-2200	30	11	
			42	6	
40152	564693	4720-00-766-9779	296	4	
01276	5657-10	5340-00-071-3836	190	81	
			190	132	
			190	153	
01276	5657-12	5340-00-071-3834	190	100	
			190	121	
			190	142	
01276	5657-6	5340-00-071-3829	272	53	
01276	5659-10	4730-01-128-5831	190	87	
			190	124	
			190	144	
01276	5659-12	5340-01-013-1040	190	95	
			190	114	
			190	134	
01276	5659-6	5340-00-071-3830	272	52	
77308	568-014-4200-70	5331-00-580-6583	190	49	
			190	149	
99688	5686	4820-01-095-2016	232	2	
75618	57-99-246-10	5340-01-188-1358	207	14	
90031	570-416-11	5977-00-044-3000	58	42	
19207	5702745	2920-00-060-7252	KIT		
62983	570672		60	10	
73331	5937086	6220-01-148-7953	84	5	
93331	5949719	6220-00-756-8787	79	5	
			84	6	
28882	59770	5325-01-182-5734	213	9	
30780	6-1/4 F50G-S	4730-01-191-8728	159	12	
77873	6-5132	2520-01-167-9184	242	9	
30780	6-8-F5G5-S	4730-01-230-6610	190	68	
98441	6-8-F50G5-S	4730-00-413-0219	190	16	
30780	6-8V5BX-S	4730-01-161-9597	265	8	
			266	2	
			267	2	
			268	2	
			270	7	
			271	7	
			272	26	

CROSS-REFERENCE INDEXES

CAGEC	PART NUMBER	PART NUMBER INDEX		FIG.	ITEM
			STOCK NUMBER		
11083	6B0863		5310-00-421-9603	175	9
11083	6B0933			39	7
11083	6B3260		3805-00-423-9746	300	1
11083	6B3671		5310-01-199-3350	178	35
11083	6B4198		5306-01-069-1382	28	16
				43	8
11083	6B4540		5310-01-163-5805	75	51
				190	76
				233	6
11083	6B4542		5310-00-434-1347	190	77
				233	7
11083	6B5262		5365-00-426-5507	144	24
				152	10
				164	38
				199	8
11083	6B6780		5315-00-245-6578	206	35
11083	6B8193		5315-00-363-9729	214	29
11083	6B9549		5360-00-423-9986	206	10
11083	6C0756		5340-01-172-0726	24	1
11083	6D0238		4820-00-391-3782	28	60
11083	6D1641		5342-01-064-7512	99	16
				100	13
				231	12
11083	6D1904		3830-00-459-6677	290	7
11083	6D2256		5365-01-059-0914	78	4
11083	6D2928		5306-00-209-3217	135	6
				230	10
11083	6D3133		5365-01-095-1303	292	10
11083	6D3386			266	27
11083	6D3479		5340-01-059-9345	38	56
				180	13
11083	6D3846		5305-01-178-3686	223	30
				262	8
11083	6D3908		2590-01-066-4541	289	19
11083	6D4161		5999-01-119-4109	91	7
				99	4
				99	28
				120	7
				120	57
11083	6D4162		3120-01-160-7617	120	58
11083	6D4246		5340-01-053-8024	197B	56
11083	6D4247		5340-01-173-6745	264	15
				269	4
				271	4
				272	23
11083	6D5415		5340-01-178-6002	293	4
11083	6D6489		4730-01-063-3003	180	9
11083	6D7889		5331-01-095-1254	295	4
11083	6D8498		5305-01-180-8690	26	11
11083	6D9392		5340-01-149-5446	157	5
11083	6D9598		4720-01-094-5156	178	4

CROSS-REFERENCE INDEXES

CAGEC	PART NUMBER	PART NUMBER INDEX		FIG.	ITEM
			STOCK NUMBER		
11083	6D9677		2940-01-152-5584	94	8
				167	10
11083	6D9704		5999-01-192-3294	94	7
11083	6D9705		5340-01-176-7495	94	6
11083	6D9858		4720-01-184-4241	178	55
11083	6F0698			164	33
11083	6F0711		5331-00-040-9789	295	1
30780	6F5BXS		4730-00-491-9576	272	64
11083	6F6672		5331-00-310-6575	26	15
				31	41
11083	6F6673		5331-00-865-0404	150	22
				154	5
11083	6F6992		3805-00-374-1191	299	18
11083	6F7013		2420-01-062-6016	209	6
				217	4
				218	12
11083	6F7062		5310-00-362-7988	3	11
				158	11
11083	6F8205		5365-01-095-5021	239	33
70434	6GABB-6MB-105.75		4720-01-094-6264	177	6
70434	6GABB-6MB-132.00		4720-01-094-5155	178	5
11083	6G0203		5330-01-094-8709	208	5
11083	6G0204		5330-01-094-8710	208	9
11083	6G0207		2510-01-178-7073	208	14
11083	6G0208		9390-01-096-3473	189	16
				189	31
11083	6G0222			203	8
11083	6G0223		2510-01-182-4469	203	7
11083	6G0233		9390-01-094-7076	41	19
11083	6G0237		5325-01-099-3690	189	15
				189	29
11083	6G0417		5340-01-169-7288	202	6
11083	6G0905		5306-01-097-7875	174	12
11083	6G1089		2510-01-174-1264	299	3
11083	6G1148		3040-01-169-1991	294	2
11083	6G1284		9330-01-167-9196	198	28
11083	6G1285		9330-01-167-4448	198	22
11083	6G1415		4730-01-152-7921	177	18
11083	6G1623		3040-01-181-0304	215	13
11083	6G1631		3020-01-196-1233	168	2
11083	6G1633		3020-00-084-7516	168	1
11083	6G1664		2540-01-167-7093	292	11
11083	6G1692		5340-01-175-6900	189	3
				189	44
11083	6G1693		4720-01-173-6917	273	39
11083	6G1694			273	22
11083	6G1696		5340-01-173-6941	189	2
11083	6G1697		4720-01-174-4762	189	1
11083	6G1698		4720-01-173-6912	191	6
11083	6G1702		4720-01-173-6913	191	4
11083	6G1713		5340-01-095-6092	189	6

CROSS-REFERENCE INDEXES

CAGEC	PART NUMBER	PART NUMBER INDEX		FIG.	ITEM
			STOCK NUMBER		
11083	6G1713		5340-01-095-6092	189	35
11083	6G1714		5340-01-175-6901	266	26
11083	6G1715		5340-01-095-6093	266	23
11083	6G1716		5340-01-170-6337	266	28
11083	6G1908		3040-01-173-4264	243	27
11083	6G1914		5365-01-170-3812	292	15
11083	6G1915		5365-01-170-3805	292	16
11083	6G1919		2540-01-167-7094	292	7
11083	6G1953		2520-01-155-5808	166	34
11083	6G1956		8140-01-184-6877	41	13
11083	6G2007		4720-01-149-8949	49	19
11083	6G2061		9340-01-166-9498	212	4
				215	41
11083	6G2141		5340-01-174-2786	217	2
11083	6G2142		5342-01-175-6911	178	69
				218	11
11083	6G2145		5340-01-175-6710	217	10
				218	7
11083	6G2150		2590-01-174-1266	215	26
11083	6G2222		2590-01-169-2702	215	40
11083	6G2263		5365-01-175-9326	273	76
				274	39
11083	6G2284		2510-01-184-4471	214	10
11083	6G2285		2510-01-178-7071	214	10
11083	6G2296		5340-01-184-5893	214	12
11083	6G2367		5325-01-177-9833	76	11
11083	6G2393		2510-01-178-3165	215	22
11083	6G2394		2510-01-178-3166	215	21
11083	6G2396		5330-01-170-3756	211	30
				215	35
11083	6G2422			215	57
11083	6G2527		4320-01-159-5843	171	2
11083	6G2581		9340-01-203-4499	212	3
11083	6G2583		9340-01-180-0142	212	1
11083	6G2641		5330-01-170-4603	219	22
11083	6G2643		2510-01-178-8859	207	11
11083	6G2644		2510-01-178-9782	207	13
11083	6G2728		5340-01-179-2459	207	16
11083	6G2743		2540-01-167-7098	207	7
11083	6G2748		2510-01-177-4799	225	11
11083	6G2751		5340-01-180-5352	207	17
11083	6G2752		5340-01-182-7733	225	4
11083	6G2785		2540-01-178-7059	223	16
11083	6G2818		3040-01-178-8578	223	33
11083	6G2819		3040-01-177-4874	223	37
11083	6G2822		5340-01-177-3907	223	31
11083	6G2826		5340-01-177-3906	68	6
11083	6G2843		5365-01-177-0107	207	24
11083	6G2846		5330-01-181-7906	223	32
11083	6G2847		5340-01-175-3866	207	9
				215	48

CROSS-REFERENCE INDEXES

CAGEC	PART NUMBER	PART NUMBER INDEX		FIG.	ITEM
			STOCK NUMBER		
11083	6G2874		3040-01-178-8909	224	3
11083	6G2877		5340-01-191-0343	207	27
11083	6G2925		2510-01-177-1777	207	1
11083	6G2947		3040-01-172-2708	293	33
11083	6G2968		5306-01-196-5562	223	6
11083	6G3016		5355-01-186-9348	68	8
11083	6G3099		5365-01-174-3274	208	17
				273	87
11083	6G3206		3120-01-166-6920	166	23
11083	6G3212		5365-01-153-7684	166	33
11083	6G3236		5995-01-151-6311	91	4
11083	6G3237		5975-01-168-0647	91	10
11083	6G3239		5315-01-148-7542	91	18
11083	6G3241		5330-01-155-4395	91	14
11083	6G3242		5970-01-149-8472	91	11
11083	6G3244		2590-01-151-3788	91	13
11083	6G3274		2530-01-151-3787	91	16
11083	6G3315			215	55
11083	6G3378		4310-01-152-7880	174	15
11083	6G3472		2920-01-177-4830	109	1
11083	6G3499		2510-01-178-7080	207	12
11083	6G3504			41	5
11083	6G3505			41	4
11083	6G3651			299	4
11083	6G3669		2540-01-180-1103	222	1
11083	6G3690		2930-01-147-1377	48	4
11083	6G3691		5340-01-150-9809	48	3
11083	6G4175		2540-01-169-2880	210	3
11083	6G4177		2590-01-169-3779	210	6
11083	6G4247		2510-01-178-4862	208	2
11083	6G4524		2540-01-260-8357	292	14
11083	6G4525		3805-01-280-8993	292	17
11083	6G4526		3040-01-167-4443	292	20
11083	6G4701		5365-01-156-0016	164	34
11083	6G4703		5365-01-156-4143	164	21
11083	6G4933		2590-01-197-4885	289	4
11083	6G4934		5340-01-174-6176	289	6
11083	6G4936		5365-01-184-3735	263	30
11083	6G4938		5340-01-169-9641	205	3
11083	6G4939		3805-01-174-6002	205	35
11083	6G4941		3805-01-174-1271	205	35
11083	6G4942		2510-01-174-1268	205	25
11083	6G4943		2510-01-177-1004	205	12
11083	6G4944		5340-01-169-9640	205	13
11083	6G4946		5340-01-169-9639	205	16
11083	6G4947		3805-01-177-2394	205	33
11083	6G4951		5355-01-169-8502	289	29
11083	6G4954		2590-01-167-9246	205	17
11083	6G4966			204	18
11083	6G4967		2510-01-174-1270	204	1
11083	6G4968		3805-01-174-6001	205	22

CROSS-REFERENCE INDEXES

CAGEC	PART NUMBER	PART NUMBER INDEX		FIG.	ITEM
			STOCK NUMBER		
11083	6G4969		2530-01-173-0252	133	4
				175	7
11083	6G5058		3040-01-150-3940	133	1
11083	6G5118		4320-01-167-9199	284	6
11083	6G5159		5340-01-199-3516	211	12
			3120-01-202-7624	215	65
11083	6G5214			207	6
			5310-01-168-5569	215	43
11083	6G5229		2590-01-174-5994	211	11
				215	69
11083	6G5231		5330-01-196-5592	211	25
				215	68
11083	6G5243		5330-01-154-1463	91	3
11083	6G5244		5999-01-151-4443	91	1
11083	6G5267		5995-01-177-4829	105	1
11083	6G5277		5340-01-170-0769	284	16
11083	6G5279		3040-01-168-7619	283	15
11083	6G5289			67	1
11083	6G5413			63	1
11083	6G5415			63	12
11083	6G5442		2540-01-167-7116	292	8
11083	6G5581		5995-01-178-8534	123	1
11083	6G5607		5995-01-178-0676	117	1
11083	6G5768		6110-01-178-0753	65	8
11083	6G5769		5340-01-184-7660	65	1
11083	6G5774			228	3
11083	6G5901		6150-01-151-3932	111	1
11083	6G6109		5995-01-151-6310	128	1
11083	6G6123		5995-01-152-0014	112	1
11083	6G6141		5995-01-151-3936	119	1
11083	6G6158		5365-01-293-1061	222	22
11083	6G6206		5310-01-174-8242	211	13
				215	66
11083	6G6274		3020-01-152-7665	164	28
11083	6G6432			214	30
11083	6G6513		5340-01-169-9513	263	26
11083	6G6538		5340-01-147-6713	203	23
11083	6G6687		2510-01-178-7070	214	32
11083	6G6688		2510-01-179-2563	214	32
11083	6G6802		2520-01-148-8159	203	19
11083	6G6809		3805-01-174-1269	62	26
11083	6G6979		2510-01-169-1981	216	1
11083	6G7021		5340-01-149-9717	81	1
11083	6G7134		5365-01-152-4550	63	11
				64	4
11083	6G7187		5365-01-156-9765	162	20
				281	3
11083	6G7335		5995-01-152-3050	110	1
11083	6G7449		3020-01-147-9299	47	12
11083	6G7487			72	1
11083	6G7598		3040-01-176-1214	205	5

CROSS-REFERENCE INDEXES

CAGEC	PART NUMBER	PART NUMBER INDEX		FIG.	ITEM
			STOCK NUMBER		
11083	6G7599		2910-01-174-1267	205	2
11083	6G7658		5342-01-176-1162	73	7
11083	6G7721		2590-01-178-3149	207	23
11083	6G7723		2510-01-178-7074	207	22
11083	6G7746		3040-01-169-9692	299	2
11083	6G7895		5340-01-147-6712	203	10
11083	6G7954		5340-01-156-5493	177	21
				178	85
11083	6G7972		2530-01-175-7095	177	22
				178	86
11083	6G8012			273	16
11083	6G8424		2540-01-177-4811	211	31
11083	6G8425		2530-01-250-1903	179	1
11083	6G8803			206	21
11083	6G8804		5340-01-333-5565	206	37
11083	6G8811		5340-01-334-3714	206	34
11083	6G8814		3040-01-334-2283	206	28
11083	6G8815		3040-01-332-2443	206	23
11083	6G8945		2510-01-167-7127	217	22
11083	6G8946		5342-01-175-6910	218	19
11083	6G9050		2510-01-167-7095	217	1
11083	6G9322		5930-01-195-6141	72	2
11083	6G9488		5355-01-197-0843	289	2
11083	6G9951		2920-01-147-4276	53	15
30780	6HP5N-SS		5365-01-024-9868	137	17
				245	19
				246	15
				247	45
				248	45
				249	45
				250	45
				251	45
				252	45
11083	6H0192		5307-00-587-3434	2	8
11083	6H0211		5310-01-096-6183	277	1
11083	6H1717		5306-00-874-4001	24	24
				48	10
				162	22
				210	1
				243	13
				293	1
11083	6H2948		5315-00-529-6952	147	4
11083	6H5139		2520-01-028-8096	284	12
11083	6H9691		5331-00-952-8007	29	12
				172	6
11083	6I0923		2815-01-125-9819	2	17
11083	6I1345		3040-01-497-0540	16	14
11083	6I1346		2815-01-011-2686	16	1
				16	1
11083	6I2002		5330-01-376-0784	29	26
11083	6I2003		5330-01-376-0802	29	18

CROSS-REFERENCE INDEXES

CAGEC	PART NUMBER	PART NUMBER INDEX		FIG.	ITEM
			STOCK NUMBER		
11083	6I2004		5330-01-376-0803	29	23
11083	6J0488		5305-01-285-7714	63	7
11083	6J0793		5330-01-021-9887	278	13
				282	16
11083	6J1079		2530-01-062-6127	285	24
11083	6J1080		5325-01-062-6128	285	26
11083	6J1154			178	60
11083	6J1972		5330-01-021-9889	277	16
				280	11
				281	17
11083	6J2256		5315-00-276-5750	76	8
11083	6J2419		5331-00-494-2763	26	6
11083	6J3134		5330-01-064-8247	195	9
				239	31
				245	16
				246	11
				247	22
				248	22
				249	22
				250	22
				251	22
				252	22
11083	6J5731		2590-01-064-7381	278	15
				282	14
11083	6J5733		2590-01-064-7382	277	17
				280	13
				281	19
11083	6J6854			196	8
11083	6J6858		5360-01-170-3737	196	9
11083	6J8391		5360-01-066-0616	285	5
11083	6J8696		5365-01-064-7712	255	12
				256	11
				257	12
11083	6J9733		5330-00-431-8882	162	13
				279	16
11083	6K3771		5306-01-179-9434	50	4
11083	6K4936		5306-01-095-1237	189	5
				189	34
				266	18
				271	6
11083	6K7917		5306-01-156-3738	167	19
11083	6K8420		5310-01-067-5658	190	111
11083	6K9194		4730-01-051-8745	38	19
				264	23
11083	6K9549		5340-01-185-2058	190	30
11083	6K9550		5340-01-178-3770	190	32
11083	6L1962		5310-01-065-9110	206	33
				263	29
11083	6L4783		5306-01-059-9566	145	14
				150	23
11083	6L5897		5305-01-107-4621	31	21

CROSS-REFERENCE INDEXES

CAGEC	PART NUMBER	PART NUMBER INDEX		FIG.	ITEM
			STOCK NUMBER		
11083	6L7751		2520-01-066-0510	133	13
				135	10
63906	6MA6UFS		4730-00-706-4566	177	1
				178	59
				180	16
11083	6M6853		4730-01-155-5059	264	14
11083	6M9149		5306-01-164-5441	24	19
11083	6N0009		5330-01-094-1895	35	14
11083	6N0125			158	5
11083	6N1036		3020-00-460-6696	16	12
11083	6N1553		2990-01-094-1914	35	15
11083	6N1558		5330-01-095-2299	35	16
11083	6N2578		3110-01-068-9716	28	71
11083	6N2956		5310-01-094-8702	28	100
11083	6N2957		5365-01-094-3237	28	99
11083	6N3504		5340-01-066-4744	28	35
11083	6N3760		5340-01-150-1544	24	49
11083	6N412		5305-01-025-4359	31	63
11083	6N4655		5342-01-093-7394	28	95
11083	6N5324		3040-01-179-4393	28	63
11083	6N5482		2990-01-103-3684	29	37
11083	6N6033		5340-01-168-7289	23	10
11083	6N6120		4710-01-103-6624	23	6
11083	6N6122		4710-01-068-7132	23	1
11083	6N6403		5342-01-116-1312	24	42
11083	6N6404		5342-01-116-3799	24	43
11083	6N6662			28	97
11083	6N6689		5340-01-151-1088	1	15
11083	6N6794		2910-01-105-3610	31	49
11083	6N7174		2815-01-183-4649	10	28
11083	6N7451			28	98
11083	6N7523		5310-01-064-1494	30	54
11083	6N7527		2910-01-024-0939	31	42
11083	6N7887		5330-01-093-7888	2	16
11083	6N8003		3040-01-149-5043	3	32
				3	33
11083	6N8863		5310-01-098-0625	190	25
11083	6N9060		2815-01-125-5544	2	6
11083	6N9587		5940-01-097-3578	101	12
				102	10
				104	5
				104	12
				109	6
11083	6P2090		3040-01-149-1236	156	6
11083	6P2091		2520-01-094-6514	156	1
11083	6P3223			149	19
11083	6P4699			150	16
11083	6P4700		2590-01-066-8460	150	14
11083	6P4917		5315-01-096-3211	151	27
11083	6P5095		5340-01-160-2370	145	1
11083	6P5442		5310-01-298-3201	206	9

CROSS-REFERENCE INDEXES

CAGEC	PART NUMBER	PART NUMBER INDEX		FIG.	ITEM
			STOCK NUMBER		
11083	6P5560		5305-01-184-5886	211	17
11083	6P6641		5325-01-203-0184	106	13
11083	6S3065		5310-01-095-1524	187	32
11083	6T6505		5935-01-473-5590	99	24
11083	6T6506		5935-01-473-5578	99	25
11083	6T9254		5905-01-191-9741	232	11
11083	6V0467		4730-01-192-9595	273	132
11083	6V0799		7690-01-199-0001	68	7
11083	6V1051		5305-01-180-8689	212	6
11083	6V1391			217	21
11083	6V1392			218	27
			5330-01-277-6101	BULK	22
11083	6V1535		5340-01-175-7764	217	24
11083	6V1720			142	24
11083	6V1813		4730-00-196-2054	288	2
11083	6V2248		5330-01-160-2349	KIT	
11083	6V2360		5310-01-166-4420	201	10
				298	10
11083	6V2376		4730-01-196-7172	20	7
				159	4
11083	6V2489		5306-01-146-4525	36	28
11083	6V2525		5330-01-117-9336	KIT	
11083	6V2611		4820-01-167-5453	38	48
11083	6V2687		5305-01-152-2589	81	11
				85	5
				205	14
				215	58
11083	6V2689			102	4
			5640-01-202-1771	BULK	14
11083	6V2694			61	8
11083	6V2934		5330-01-165-7732	KIT	
11083	6V2935		5330-01-160-0577	KIT	
11083	6V3075		5210-01-354-9255	301	25
11083	6V3145			301	33
11083	6V3160		5130-00-363-6680	301	50
11083	6V3170			301	48
11083	6V3175		5130-01-296-4277	301	49
11083	6V3345		7690-01-146-6911	91	15
11083	6V3507		5330-01-152-0601	287	3
				287	3
11083	6V3884		5305-01-182-5249	207	5
				214	31
				215	29
				215	56
				225	5
11083	6V3928		5340-01-293-1196	215	31
11083	6V3988		5330-01-157-4864	50	9
11083	6V4245		4730-01-200-3127	159	11
11083	6V4250		5307-01-159-1175	160	35
				174	27
11083	6V4626		5306-01-160-4498	51	16

CROSS-REFERENCE INDEXES

CAGEC	PART NUMBER	PART NUMBER INDEX		FIG.	ITEM
			STOCK NUMBER		
11083	6V4657		4730-01-178-9643	273	12
				273	25
11083	6V4666		4730-01-178-6484	273	9
11083	6V5158		5340-01-180-8850	215	23
11083	6V5164			215	4
11083	6V5651			231	10
			4720-01-331-8722	BULK	7
11083	6V5778		5331-01-170-3749	235	10
11083	6V5834		5305-01-151-6090	91	12
11083	6V6777		5340-01-185-5915	214	20
11083	6V6778		5340-01-183-1679	214	20
11083	6V6835		5305-01-187-5879	30	16
11083	6V6889		5310-01-180-4768	224	17
11083	6V6921		5330-01-183-1504	24	13
11083	6V6969		9390-01-336-7090	BULK	15
11083	6V6980		2910-01-250-1608	301	47
11083	6V7058			301	21
11083	6V7068		5220-01-296-4297	301	22
11083	6V7607		5310-01-425-5451	197B	32
11083	6V7692		5306-01-182-7662	187	30
11083	6V8081		5330-01-185-2240	166	21
11083	6V8137		5305-01-217-0676	30	24
11083	6V8186		5310-01-413-5909	134	10
				134	15
				263	25
				234	3
11083	6V8270			234	
11083	6V8374		5305-01-169-0687	69	2
11083	6V8397		5331-00-579-6495	265	17
				266	31
				267	16
				268	25
				269	12
				270	21
				271	13
				272	38
				273	50
					189
11083	6V8398		5331-00-580-6583	273	43
11083	6V8474			61	1
11083	6V8625		4730-01-349-7772	189	24
11083	6V8634		5935-01-437-9075	265	21
				266	36
				267	24
				268	28
				269	11
				270	20
				271	12
				272	37
				273	112
					273
11083	6V8635		5935-01-437-9076	273	61
11083	6V8636		4730-01-269-9540	272	56

CROSS-REFERENCE INDEXES

CAGEC	PART NUMBER	PART NUMBER INDEX		FIG.	ITEM
			STOCK NUMBER		
11083	6V8637		4730-01-291-8501	190	137
				273	92
11083	6V8638		4730-01-471-4915	273	41
11083	6V8639		4730-01-291-8500	189	27
				190	65
				190	65
				190	147
				273	52
				273	110
11083	6V8714		4730-01-473-6583	273	110
11083	6V8715		4730-01-429-9759	267	19
11083	6V8716		3120-01-471-3789	190	56
11083	6V8723		4730-01-429-9750	265	19
				266	33
				268	33
				269	16
				270	27
				273	65
				272	43
				2	11
				33	3
				33	6
35	8				
39	9				
40	12				
41	20				
46	5				
51	19				
70	12				
73	6				
75	1				
78	13				
82	11				
82	14				
120	20				
122	7				
133	34				
134	4				
144	28				
178	70				
180	20				
189	20				
189	41				
190	33				
190	33				
203	12				
218	1				
220	4				
265	11				
266	20				
268	21				
270	13				

CROSS-REFERENCE INDEXES

CAGEC	PART NUMBER	PART NUMBER INDEX		FIG.	ITEM
			STOCK NUMBER		
11083	6V8801		5310-01-429-7859	283	7
				284	20
				197B	58
11083	6V8995		4730-01-291-8496	190	79
11083	6V8997		4730-01-291-8495	190	99
11083	6V9001		4730-01-364-6397	267	15
				268	24
				273	60
11083	6V9002		4730-01-291-8499	273	85
11083	6V9004		4730-01-438-0762	273	51
11083	6V9005		4730-01-473-2095	273	58
11083	6V9007		4730-01-291-8498	190	92
				273	86
11083	6V9164		3120-01-184-3825	134	11
11083	6V9169		5310-01-293-2892	190	78
11083	6V9648		9905-01-176-6171	233	12
11083	6V9746		5331-01-058-4030	190	48
				273	47
11083	6V9836		4730-01-438-0764	273	116
11083	6V9837		4730-01-471-4239	190	58
11083	6V9853		4730-01-471-4407	190	55
11083	6V9872		4730-01-505-6812	273	117
11083	6V9874		4730-01-521-3395	190	47
11083	6V9875		4730-01-473-2895	273	53
11083	6V9876		4730-01-438-1943	265	22
				266	30
				268	30
				270	24
				271	15
				272	42
11083	6Y2027		3010-01-150-5434	137	8
				138	4
				139	6
11083	6Y5230		3830-00-084-7481	298	17
11083	6Y7916		2530-01-021-4151	174	10
11083	6Y7954			165	27
11083	6Y7966		3040-01-312-7281	41	1
11083	6Y7981		3010-01-094-1959	140	14
77820	60-37005-281		5310-00-393-6685	106	10
77820	60-40459-28		5975-00-771-6634	106	11
				106	31
30327	60TA06X06		4730-00-317-3008	178	3
30327	60UB-06X04		4730-00-408-1231	169	3
83259	600-001-6		5330-00-602-9471	25	16
63906	600-4-4C		4730-01-155-4104	169	6
				169	7
80577	600-6-4C		4730-00-408-1231	169	1
28882	60091		5330-01-204-3388	213	8
07988	6010812		4820-01-178-3052	169	16
99066	6012382			169	17

CROSS-REFERENCE INDEXES

CAGEC	PART NUMBER	PART NUMBER INDEX		FIG.	ITEM
			STOCK NUMBER		
99066	6015930		5330-01-187-5950	169	15
92679	615749C1		3120-00-236-6553	36	17
55101	62269		5340-01-183-2271	202	28
55101	62270		3120-01-186-3511	202	29
55101	62278		5310-01-186-5422	202	37
55101	62280		5340-01-185-0638	202	35
55101	62282		3040-01-185-2530	202	36
73331	624		6240-00-643-0738	62	20
15819	625-2-701-89		5340-01-186-3757	41	63
55101	62537		5340-01-184-0013	198	4
55101	62538		5315-01-186-9448	198	3
55101	62815		2510-01-182-4464	198	35
55101	62823		4720-01-183-4575	178	77
55101	62824		4720-01-183-4576	178	78
81646	6320		4730-01-201-2085	105	4
				105	49
00779	63325-1		5940-01-292-5097	99	26
55101	63586		5995-01-182-7196	197B	59
55101	63594		5342-01-194-5215	178	67
55101	63600		5995-01-182-7197	75	50
55101	63824		2510-01-182-4465	178	75
55101	63853		5340-01-200-7037	178	72
22031	6400-6-4		4730-01-062-9928	273	37
55101	64160		5340-01-186-8654	198	16
55101	64162		5340-01-186-1820	198	18
3J335	648-004		2540-01-292-3663	215	33
30187	648-005		5342-01-183-8714	211	28
99551	648626		5310-01-015-7776	29	43
				57	65
19986	6526		2910-01-181-6728	226	2
13445	65700		6250-01-293-7612	120	56
81646	6710		4730-00-877-6298	49	20
				231	1
99688	6805		2540-01-095-4621	232	1
79470	681X2		4730-00-289-1243	44	5
17875	6862		5340-00-598-9577	187	14
96151	6901-11		5365-01-095-8676	187	6
11083	7B0192		4730-00-254-6373	184	8
11083	7B0863		2510-00-176-5600	201	6
11083	7B2725			202	38
11083	7B2742		5306-00-423-8784	42	17
				208	8
				214	21
11083	7B3028		5305-00-708-3823	142	25
				151	29
11083	7B3235		5306-00-424-0086	1	14
				24	54
				53	8
				96	9
				153	11
				154	19

CROSS-REFERENCE INDEXES

CAGEC	PART NUMBER	PART NUMBER INDEX		FIG.	ITEM
			STOCK NUMBER		
11083	7B3235		5306-00-424-0086	202	25
				284	5
11083	7B5163		5306-00-426-5835	5	10
11083	7B5530		5365-00-424-0179	1	20
11083	7B5531		5365-00-424-0180	1	20
11083	7B5932		5330-00-248-2176	23	4
11083	7B7744			199	5
11083	7B8167		5305-01-164-6340	222	11
11083	7B8791		5306-01-119-1758	222	23
11083	7B9677		5365-00-424-0306	1	20
11083	7C3595		2910-01-155-7936	42	24
11083	7D0028			166	10
11083	7D0035			166	15
11083	7D0087		2520-01-066-0465	135	26
11083	7D1446		3120-01-176-1038	293	18
11083	7D1649		5310-01-095-1249	48	9
11083	7D1681			94	9
11083	7D2052		3805-00-431-6561	290	4
11083	7D2196		4820-01-169-9765	299	22
11083	7D2729		4720-01-065-9075	178	79
11083	7D3964		4720-01-178-9665	178	80
11083	7D4922		4720-01-094-4457	286	18
11083	7D5363		4730-00-289-0382	38	14
11083	7D6095		4720-01-095-0839	296	17
11083	7D6282		4720-01-184-4208	197B	15
11083	7D6567			167	6
11083	7D6568		5340-01-154-0766	167	12
11083	7D7889		3020-01-152-7852	166	16
11083	7D8185			165	28
11083	7D8225		5330-01-095-2000	165	25
11083	7D8226		5330-01-095-2001	165	24
11083	7D8266			167	16
11083	7D8362			174	8
11083	7D8434		2530-01-021-4491	174	11
11083	7D8436		5330-01-021-9884	174	25
11083	7D8437		3110-00-100-0649	174	5
11083	7D8439		5365-01-066-0695	174	3
11083	7D8441		5365-01-066-0696	174	3
11083	7D8508		5310-01-036-2719	185	12
11083	7D8636		3110-01-024-9815	160	22
11083	7D8643		3110-01-098-1877	160	37
11083	7D8874			291	46
11083	7D8875		3120-01-095-1268	133	5
				175	6
				291	9
11083	7D8878		3120-01-095-6458	291	15
11083	7D8879		5365-01-095-1301	291	6
11083	7D8881		5365-01-095-8680	291	7
11083	7D8882		5365-01-095-8681	291	8
11083	7D8883		5330-01-095-1258	291	18
11083	7D8884		5330-01-095-1259	291	5

CROSS-REFERENCE INDEXES

CAGEC	PART NUMBER	PART NUMBER INDEX		FIG.	ITEM
			STOCK NUMBER		
11083	7D8889		3120-01-095-5786	291	14
				291	32
11083	7D8891		3040-01-180-0777	291	3
11083	7D8983		5365-01-095-4333	243	6
11083	7D8984		5365-01-096-2883	243	6
11083	7D9247		6680-01-097-6328	37	5
11083	7D9273		5340-01-155-6139	167	18
11083	7D9304		2520-01-066-0467	135	1
11083	7D9316		3040-01-065-9079	133	6
11083	7D9327		2520-01-066-0468	134	13
11083	7D9369			134	8
11083	7D9419		6680-01-150-4097	167	8
11083	7D9438			167	9
11083	7D9533		5340-01-169-0794	216	11
11083	7D9657		5340-01-170-4789	205	29
11083	7D9706		5340-01-171-8143	205	39
11083	7D9708		5306-01-068-1108	170	6
11083	7D9801		5310-01-066-0471	204	15
11083	7E5346		2910-01-351-5952	30	44
11083	7E6047		2815-01-154-1242	8	3
11083	7F0192		5306-00-809-7138	33	2
				33	5
11083	7F0482		5310-00-423-9698	293	15
11083	7F1327		5365-00-423-8104	299	26
11083	7F3425		5305-01-095-3292	46	14
				238	22
11083	7F5227		5305-01-090-2241	291	22
11083	7F8607		5331-00-591-7543	197	11
				247	13
				248	13
				249	13
				250	13
				251	13
				252	13
11083	7F9311		4730-00-778-0218	88	3
11083	7F9547		5315-00-426-6042	201	7
11083	7G3450			139	29
11083	7G3451			139	20
11083	7G3452		3020-01-094-3108	137	54
11083	7G3461		3020-01-095-0208	138	31
11083	7G8454			223	9
11083	7H0627		5315-00-584-1352	72	6
11083	7H1051		3120-00-458-2005	41	52
11083	7H1447		2930-00-635-8296	284	10
11083	7H2444		5331-00-074-3764	291	4
11083	7H3641		3120-00-182-6865	40	22
				41	43
				41	43
11083	7H4543			229	15
11083	7H7539		5310-00-404-3787	301	36
11083	7H8909		5310-01-209-8715	206	8

CROSS-REFERENCE INDEXES

CAGEC	PART NUMBER	PART NUMBER INDEX		FIG.	ITEM
			STOCK NUMBER		
11083	7H9678		5340-00-999-3230	42	13
11083	7J0271		5360-01-066-1408	253	5
11083	7J0272			253	6
11083	7J3351		3040-01-175-5261	277	12
				280	8
				281	11
11083	7J5639		5306-01-155-8647	162	5
				192	10
				277	19
				278	9
				279	8
				280	15
				281	21
				282	20
11083	7J5682		2590-01-064-7383	277	15
				280	12
				281	18
11083	7J5996		4730-01-178-9644	178	51
11083	7J8902		5306-01-095-1486	56	3
11083	7J9885		5365-01-048-0984	162	7
11083	7J9886			162	8
11083	7J9887		3040-01-158-8473	162	3
11083	7J9888			162	12
11083	7K1181		2815-01-053-4712	107	13
				133	25
				189	11
				189	30
				269	9
11083	7K2135		3110-01-065-9108	40	15
				41	34
				133	7
				175	10
11083	7K3377		5365-01-185-4734	183	10
11083	7K3434		5305-01-095-1239	226	11
11083	7K4475		5995-01-098-9330	103	20
				104	6
				104	8
				113	3
				114	3
				115	2
11083	7K4743		5310-01-095-4636	198	25
				254	7
				256	16
				259	3
				267	21
				268	32
				270	25
11083	7K4975-XX			274	32
11083	7K4975-5			275	39
11083	7K6117		5310-01-095-3326	280	21
11083	7K8332		2910-01-062-1354	38	24

CROSS-REFERENCE INDEXES

CAGEC	PART NUMBER	PART NUMBER INDEX		FIG.	ITEM
			STOCK NUMBER		
11083	7K9202		5330-01-067-4682	198	2
				280	19
				281	5
11083	7L3326		3110-00-820-1466	32	37
11083	7L8316		5305-01-094-7378	229	14
				232	18
11083	7M0706		5355-00-891-4401	134	17
				205	1
11083	7M1396		5310-01-095-8406	150	9
				151	12
11083	7M2360			243	33
11083	7M4046		3120-00-893-8317	3	17
11083	7M7219		3110-00-629-4111	28	43
				28	92
11083	7M8485		5330-00-930-9407	190	12
				196	3
				273	59
				274	18
				275	18
11083	7N0128		2930-01-093-3600	158	8
11083	7N0165		2930-00-457-1616	19	5
11083	7N0200		5330-01-127-8574	49	12
11083	7N0449		2910-01-143-4403	24	36
11083	7N0619		3020-01-148-1484	51	23
11083	7N0718		2920-00-775-7691	75	40
11083	7N0944		5330-01-094-8058	49	24
11083	7N1047		5340-01-181-0789	32	30
11083	7N1062		5930-01-127-3583	197B	34
11083	7N1067		5360-01-182-3644	32	12
11083	7N1068			32	15
11083	7N1514		5305-01-176-8117	74	10
11083	7N1731			28	61
11083	7N1773			28	83
11083	7N2057		5340-01-150-5997	28	55
11083	7N2176			30	31
11083	7N2178		2910-01-139-4900	27	12
11083	7N2353		5930-01-277-5185	62	25
11083	7N2594		5305-01-160-1980	29	10
11083	7N2602		5305-01-167-0298	27	9
11083	7N2994		5310-01-157-6813	27	10
11083	7N3524			27	4
11083	7N3536		3020-01-126-8956	27	11
11083	7N3718		5340-01-159-1186	83	30
11083	7N4160		5930-01-202-2506	63	24
11083	7N4356			35	10
11083	7N4791			27	3
11083	7N5334		5305-01-157-5626	31	2
11083	7N7110			4	5
11083	7N7166		3110-01-181-2425	32	36
11083	7N7169			32	10
11083	7N7264		2910-01-155-0370	32	40

CROSS-REFERENCE INDEXES

CAGEC	PART NUMBER	PART NUMBER INDEX		FIG.	ITEM
			STOCK NUMBER		
11083	7N7265		2910-01-155-0276	32	41
11083	7N7267		5360-01-155-2629	28	40
11083	7N7270		5365-01-154-8503	28	33
11083	7N7271			28	7
11083	7N7282		5365-01-154-4399	31	18
11083	7N7778		5935-01-149-6997	81	15
				91	6
				99	11
				105	8
				110	3
				111	3
				120	15
				120	42
				123	3
11083	7N7779		5999-01-150-8808	70	7
				81	5
				99	7
				99	33
				100	8
				100	19
				101	8
				103	8
				103	16
				104	14
				105	12
				105	29
				105	44
				106	4
				106	20
				106	25
				108	2
				109	2
				114	7
				118	3
				119	5
				120	3
				120	39
				120	52
				121	5
				124	3
				125	3
				127	2
11083	7N7782		5935-01-150-8322	127	3
11083	7N7969			32	26
11083	7N7970		3120-01-164-4512	32	24
11083	7N8001		5930-00-683-1626	62	11
11083	7N8015		5342-01-129-5917	10	9
11083	7N8018		5330-01-128-4130	4	21
11083	7N8021		2990-01-129-5915	3	1
11083	7N8022		5330-01-129-2545	4	19
11083	7N8204		5999-01-430-3231	99	38

CROSS-REFERENCE INDEXES

CAGEC	PART NUMBER	PART NUMBER INDEX		FIG.	ITEM
			STOCK NUMBER		
11083	7N8205		5935-01-514-6260	83	21
11083	7N8305			85	3
11083	7N8374		5340-01-150-9807	2	4
11083	7N8775			29	9
11083	7N8780		2910-01-149-7900	30	21
11083	7N8781			30	22
11083	7N8785		5315-01-162-8741	30	35
11083	7N8821		5325-01-154-8559	26	3
				28	31
				30	34
11083	7N9145		3020-01-147-9352	7	6
11083	7N9195		2530-01-143-1484	182	1
11083	7N9519		2910-01-155-5195	43	2
11083	7N9520		5330-01-158-6284	43	1
11083	7N9521		2910-01-180-5547	28	21
11083	7N9737		5935-01-150-8323	70	8
				107	7
				108	4
				119	3
				120	14
				121	3
				124	4
				125	4
11083	7N9738		5935-01-149-5165	81	7
				99	9
				99	35
				105	11
				105	46
				106	5
				106	22
				106	27
				114	5
				120	10
				120	41
				120	54
11083	7N9805		2815-01-116-5920	8	5
11083	7R7491		5331-01-102-4354	28	12
58312	7S2204-00		5310-00-498-2967	9	1
11083	7S3161		2815-00-450-9341	10	23
58312	7S3224-00		5306-00-450-4026	3	30
11083	7S4571		5330-00-137-6721	164	17
				166	1
11083	7S4607		2590-01-066-1455	147	10
11083	7S6719		5307-00-498-0804	21	6
11083	7S6745		5330-00-498-2907	156	12
58312	7S7144-00		5360-00-519-6605	10	26
11083	7S7786			301	29
11083	7S8576		3110-01-097-8104	141	1
11083	7S8582			137	59
11083	7S8631		3040-01-148-9427	137	57
11083	7S8735		5340-00-426-4816	45	3

CROSS-REFERENCE INDEXES

CAGEC	PART NUMBER	PART NUMBER INDEX		FIG.	ITEM
			STOCK NUMBER		
11083	7S8858		5120-01-030-1625	301	16
11083	7S9323		5360-00-116-0448	42	14
11083	7T0988		5930-01-346-7728	88	2
11083	7T1185			151	13
11083	7T1187		9905-01-524-0115	151	28
11083	7T1188			151	1
11083	7T2036		2590-01-377-3892	37	6
11083	7T9073		4810-01-094-6254	169	14
11083	7T9302		3010-01-430-3425	65	7
11083	7T9647		2520-01-147-8015	137	30
8Z296	7WXP2126-010		4810-01-204-9478	262	9
8Z296	7WXP2126-020		4810-01-220-0624	262	4
11083	7W0134		5360-01-270-1351	26	13
11083	7W0250		2990-01-253-9490	28	11
11083	7W0507		3020-01-253-9282	15	20
11083	7W0508		3020-01-253-9281	27	11
11083	7W1056		4710-01-181-6788	23	6
11083	7W1058		4710-01-181-6787	23	1
11083	7W1318			30	28
11083	7W1321		3040-01-213-4544	30	33
11083	7W1927		5325-01-257-4598	32	2
11083	7W2000		2530-01-213-4627	30	26
11083	7W2808		5340-01-259-4234	32	13
11083	7W4486		5310-01-257-2208	25	19
11083	7W5389		2940-00-858-8178	33	14
11083	7W5697		3040-01-147-8019	5	12
11083	7W6335		3110-01-062-0950	30	40
11083	7W7544		5330-01-129-5916	3	3
11083	7W9310		2815-01-177-4818	7	5
11083	7W9322		2815-01-526-4221	7	3
11083	7X2501		5306-01-438-9852	42	28
11083	7X3164		4730-01-292-8206	190	80
11083	7X3166		4730-01-291-8497	190	97
11083	7X3374			298	5
11083	7X6398		6220-01-204-6988	85	1
62983	7077		4730-00-499-9837	3	25
00742	71112A		5310-00-768-6822	160	28
79470	7231 X16Y		5365-01-166-1573	196	2
16428	724105		5940-00-291-0085	44	4
				93	7
19207	7320641		5305-00-737-5694	83	11
19207	7320642		5340-00-732-0642	83	10
19207	7320658		5331-00-297-7106	83	3
19207	7335538		5310-01-120-1443	12	11
				174	13
19207	7373635		5340-00-737-3635	138	35
				139	24
				139	32
				147	5
19207	7412518		5306-00-741-2518	197B	54
96151	7443		3120-01-068-3473	187	22

CROSS-REFERENCE INDEXES

CAGEC	PART NUMBER	PART NUMBER INDEX		FIG.	ITEM
			STOCK NUMBER		
83259	7500-5-16		5330-00-111-0688	30	4
19207	7526018		6220-00-752-6018	83	9
75175	753-2835		6220-00-607-3477	80	1
74842	758		2540-01-167-7096	217	26
				218	22
13445	75900-09			63	17
99984	7618		3930-00-759-9738	198	10
99984	7637		5315-01-096-0203	299	21
19207	7723309		5310-00-393-6685	106	32
13445	7784		2590-00-810-4288	71	3
14859	7851-13-60I		5925-00-008-0548	63	16
96151	7970		5977-01-095-5206	187	8
30780	8 P5N-S		4730-01-078-7837	247	39
				248	39
				249	39
				250	39
				251	39
				252	39
30780	8-F5F5-S(SPL)		4730-01-169-7303	190	42
30780	8-6-F5G5-S		4730-00-933-0727	38	17
				190	106
				267	17
				268	26
				272	48
11083	8B6349		5315-00-457-6897	3	15
11083	8B7549		5120-01-275-9480	301	32
11083	8B7551		5120-00-288-6756	301	45
11083	8B7554		5120-00-293-1430	301	46
11083	8B7555		5120-00-357-5181	301	2
11083	8B7556			301	7
11083	8B7560		5120-00-473-6921	301	43
11083	8B8679		5365-00-424-0479	157	4
11083	8C6561		5305-01-471-4125	42	27
11083	8D0212			299	13
11083	8D0222		5342-01-169-7036	289	24
11083	8D0237		5310-01-062-7185	223	28
				224	15
				225	20
11083	8D0407		4710-01-066-4544	273	104
				274	30
11083	8D0983			273	95
11083	8D1220		5340-01-147-8217	48	8
11083	8D1777		3120-01-095-1267	295	14
11083	8D1784		5315-01-175-1153	291	35
11083	8D1791		5330-01-094-8707	295	3
11083	8D1992		5340-01-150-1279	78	7
11083	8D2136		5365-01-159-1222	174	18
11083	8D2205		5340-01-333-8145	171	7
11083	8D2429		5315-01-172-5635	192	3
11083	8D2469			166	44
11083	8D2638		5365-01-169-2983	192	4

CROSS-REFERENCE INDEXES

CAGEC	PART NUMBER	PART NUMBER INDEX		FIG.	ITEM
			STOCK NUMBER		
11083	8D2676		5930-01-176-1699	63	27
				197B	26
11083	8D2811		5310-01-095-3327	160	9
				192	27
11083	8D3501		2540-01-147-4183	48	6
11083	8D3502		2540-01-147-4184	48	5
11083	8D3540		5310-01-157-0893	166	37
11083	8D3591		2520-01-152-7781	166	5
11083	8D3744			166	31
11083	8D3791		5315-01-066-4552	198	10
11083	8D3877		3020-01-150-5427	166	2
11083	8D3885		5310-01-095-4012	166	4
11083	8D3902		5330-01-095-1545	166	26
11083	8D3957			166	43
11083	8D3958		3040-01-153-8400	166	42
11083	8D4007		4710-01-094-4687	177	19
11083	8D4009		4710-01-094-4688	177	10
11083	8D4064			165	9
11083	8D4065		3120-01-097-8288	165	15
11083	8D4221			163	8
11083	8D4282		2520-01-178-3143	165	29
11083	8D4291		2590-01-156-7181	165	26
11083	8D4313			164	35
11083	8D4323		4710-01-154-3130	163	2
11083	8D4528		2520-01-179-1831	165	11
11083	8D4549			163	7
11083	8D4556			163	4
11083	8D4561			164	18
11083	8D4570		2520-01-152-7779	163	1
11083	8D4591			163	6
11083	8D4595			285	7
11083	8D4689			291	48
11083	8D4766		5340-01-169-2299	280	17
11083	8D4994		4710-01-149-8461	49	3
11083	8D5016		9905-01-167-1531	285	25
11083	8D5054		5310-01-107-3590	1	3
				56	2
11083	8D5119		2530-01-066-0572	41	35
11083	8D5126		2530-01-066-0574	41	55
11083	8D5189		5315-01-065-9083	175	16
11083	8D5216		3120-01-095-8442	291	27
11083	8D5217			291	25
11083	8D5284			135	25
11083	8D5295		5315-01-065-9087	133	30
				135	21
11083	8D5296		2530-01-065-9088	133	26
				135	18
11083	8D5297			135	17
11083	8D5344		3020-01-095-4876	243	24
11083	8D5366		2520-01-066-0477	135	12
11083	8D5387		2520-01-066-0478	134	14

CROSS-REFERENCE INDEXES

CAGEC	PART NUMBER	PART NUMBER INDEX		FIG.	ITEM
			STOCK NUMBER		
11083	8D5388			285	3
11083	8D5401			285	4
11083	8D5403		5365-01-095-0301	285	10
11083	8D5440		2520-01-066-0479	134	23
11083	8D5450		2520-01-066-0480	134	18
11083	8D5489		4330-01-095-5850	285	13
11083	8D5578		2920-01-063-7834	94	4
11083	8D5631		2520-01-167-7139	263	16
11083	8D5632		2520-01-167-7138	263	11
11083	8D5633		2520-01-167-7137	263	10
11083	8D5634		2520-01-167-7136	263	7
11083	8D5635		2590-01-168-2069	263	14
11083	8D5636		5365-01-064-8298	263	4
11083	8D5637		5365-01-064-8299	263	4
11083	8D5639		5310-01-095-3347	263	3
11083	8D5640		3110-01-064-8236	263	8
11083	8D5641		3110-01-064-8237	263	5
11083	8D5862		3805-01-175-5266	293	7
11083	8D5863		3805-01-175-5267	293	3
11083	8D5896		3040-01-169-9694	205	26
11083	8D5897		2520-01-066-0481	205	4
11083	8D5898		5365-01-095-6108	205	32
11083	8D5908			293	26
11083	8D5949		5306-01-174-8310	293	32
11083	8D5996		2530-01-065-9089	41	49
11083	8D6173			41	53
11083	8D6174			41	51
11083	8D6629		3120-01-095-5787	291	39
11083	8D6687		5315-01-169-5678	279	27
11083	8D6774		4710-01-066-4557	275	40
11083	8D6775		4710-01-167-7217	275	37
11083	8D6787		5340-01-168-3998	215	50
11083	8D6811		5340-01-178-6037	273	128
				274	4
11083	8D6841		3040-01-065-9092	175	17
11083	8D6946		5945-01-094-4116	67	16
11083	8D7026		3020-01-152-7839	177	11
11083	8D7081			41	18
11083	8D7086		3120-01-095-5788	198	1
				280	20
				281	6
11083	8D7172			243	18
11083	8D7173		3120-01-096-1325	243	19
11083	8D7174		5340-01-168-9206	243	17
11083	8D7185			195	3
				273	94
11083	8D7225		5315-01-095-8486	281	4
11083	8D7423		5310-01-097-8953	243	41
11083	8D7424		5365-01-064-8238	243	40
11083	8D7425		3120-01-096-3134	243	26
11083	8D7426		3120-01-095-4063	243	28

CROSS-REFERENCE INDEXES

CAGEC	PART NUMBER	PART NUMBER INDEX		FIG.	ITEM
			STOCK NUMBER		
11083	8D7427		3040-01-168-6421	243	23
11083	8D7495		4720-01-065-9094	177	9
11083	8D7678		5315-01-170-3210	279	24
11083	8D7682			164	24
11083	8D7693			165	21
11083	8D7694		2520-01-152-7780	165	18
11083	8D7996		3120-01-176-8035	278	3
11083	8D7997			278	2
11083	8D7998		3110-01-176-7820	278	1
11083	8D8159			166	40
11083	8D8168		3120-01-095-5791	198	15
				291	12
				291	31
11083	8D8259		5340-01-153-0891	49	22
11083	8D8372		2530-01-097-6758	285	9
11083	8D8456		5360-01-167-3642	205	31
11083	8D8866		4710-01-176-6786	273	119
				275	32
11083	8D9088		4730-01-177-4706	265	2
				269	2
11083	8D9092		5315-01-105-7584	270	17
11083	8D9247		2530-01-176-8556	177	25
				178	87
11083	8D9278		5340-01-333-3857	177	27
11083	8D9460		3805-01-094-5194	165	12
11083	8D9471			165	10
11083	8D9472			165	16
11083	8D9473			165	14
11083	8D9704			164	29
11083	8D9784		5340-01-189-3838	164	32
11083	8D9786		5315-01-169-8520	295	2
11083	8D9804			243	30
11083	8D9849			291	37
11083	8D9918			253	14
11083	8D9919			190	27
11083	8D9947		5340-01-169-9678	190	15
11083	8D9969		2530-01-066-0487	41	41
11083	8D9973			40	16
				41	47
11083	8D9974		5330-01-066-0675	41	40
				74	6
11083	8E3962		3110-01-094-9954	137	47
11083	8E5531		3830-01-450-0402	290	4
11083	8E8299		3120-01-095-5803	139	27
11083	8E8304		3120-01-186-1302	137	53
				138	30
				139	18
11083	8F0964		5320-01-183-1510	47	6
11083	8F1326			31	66
				54	12
11083	8F4028		5365-01-176-8048	293	10

CROSS-REFERENCE INDEXES

CAGEC	PART NUMBER	PART NUMBER INDEX		FIG.	ITEM
			STOCK NUMBER		
11083	8F5340		5330-00-854-1603	187	23
11083	8F6350		5306-01-095-5684	246	20
11083	8F6437		5310-01-170-1359	283	6
11083	8F6711		5331-00-506-4457	152	3
				192	17
				273	125
				275	26
30780	8HP5N-S		5365-01-031-8183	137	20
				143	23
				194	2
				194	25
				195	7
				196	13
				238	14
				245	13
				246	18
				261	11
11083	8H0684		5120-01-123-5881	301	71
11083	8H0707		5305-00-476-5308	31	20
11083	8H0708		5305-01-101-6024	247	2
				248	2
				249	2
				250	2
				251	2
				252	2
11083	8H0878		5310-01-066-0689	54	4
				67	19
11083	8H2778		5330-00-585-4284	42	10
11083	8H2807		5310-00-882-8876	42	2
11083	8H2810		2910-00-116-3227	42	15
11083	8H3497		5325-00-950-8281	37	4
11083	8H4040		5305-01-095-4612	298	13
				299	27
11083	8H5244		5315-01-064-7516	148	6
				149	16
				150	10
11083	8H5772		5305-00-136-2009	222	24
11083	8H6508		5305-01-152-0589	1	12
11083	8H8648		2920-01-064-3809	234	7
11083	8H9204		5330-00-858-6277	32	8
11083	8H9208		5315-00-999-8417	140	5
11083	8H9299		5305-01-108-0649	32	14
11083	8H9789		3110-00-516-5490	51	26
11083	8H9804		5315-00-999-8416	28	78
11083	8J0027		2590-01-168-3700	277	7
11083	8J0028		3040-01-021-9476	277	6
11083	8J0112		4320-01-172-5781	279	10
11083	8J0113			279	11
11083	8J0118		5365-01-176-0836	279	3
11083	8J0119		3040-01-167-9214	279	15
11083	8J0158			237	20

CROSS-REFERENCE INDEXES

CAGEC	PART NUMBER	PART NUMBER INDEX		FIG.	ITEM	
			STOCK NUMBER			
11083	8J0331		4820-01-064-7461	196	14	
				255	13	
				256	12	
				257	13	
11083	8J0380		5340-01-183-5919	297	3	
11083	8J0384			297	1	
11083	8J0385			297	14	
11083	8J0386		2590-01-181-1934	297	9	
11083	8J0415		4320-01-167-7141	239	7	
11083	8J0498		4320-01-022-0546	237	1	
11083	8J0545		3040-01-176-9603	280	16	
11083	8J0546		3805-01-021-9100	280	2	
11083	8J1256		5342-01-063-4236	103	4	
				229	21	
		11083		8J1612	247	7
				248	7	
		249	7			
		250	7			
		251	7			
		252	7			
11083	8J1616		2590-01-064-8249	197	10	
				247	15	
				248	15	
				249	15	
				250	15	
				251	15	
11083	8J1620		3110-01-064-8250	252	15	
				197	9	
				247	12	
				248	12	
				249	12	
				250	12	
11083	8J1621		5365-01-096-4287	251	12	
				252	12	
				197	7	
				247	17	
				248	17	
				249	17	
11083	8J1622		5310-01-095-3508	250	17	
				251	17	
				252	17	
				197	6	
				247	18	
				248	18	
11083	8J1623		5342-01-064-8251	249	18	
				250	18	
				251	18	
				252	18	
				197	5	
				247	19	
	248	19				

CROSS-REFERENCE INDEXES

CAGEC	PART NUMBER	PART NUMBER INDEX		FIG.	ITEM
			STOCK NUMBER		
11083	8J1623		5342-01-064-8251	249	19
				250	19
				251	19
				252	19
				247	23
11083	8J1624		4810-01-064-8252	248	23
				249	23
				250	23
				251	23
				252	23
11083	8J1625			247	24
				248	24
				249	24
				250	24
				251	24
11083	8J1626			252	24
				247	25
				248	25
				249	25
				250	25
11083	8J1627		4320-01-168-6439	251	25
				252	25
				247	31
				248	31
				249	31
11083	8J1628		5365-01-169-3007	250	31
				251	31
				252	31
				247	36
				248	36
11083	8J1629		5365-01-064-8300	249	36
				250	36
				251	36
				252	36
				247	35
11083	8J1630			248	35
				249	35
				250	35
				251	35
				252	35
11083	8J1632		5360-01-096-4996	247	38
				248	38
				249	38
				250	38
				251	38
11083	8J1632		5360-01-096-4996	252	38
				247	41
				248	41
				249	41
				250	41
11083	8J1632		5360-01-096-4996	251	41
				252	41
				252	41

CROSS-REFERENCE INDEXES

CAGEC	PART NUMBER	PART NUMBER INDEX		FIG.	ITEM
			STOCK NUMBER		
11083	8J1699		5331-01-064-8276	245	14
				246	13
11083	8J2011		4820-01-095-0788	253	1
11083	8J2012			253	7
11083	8J2013			253	4
11083	8J2022		4320-01-095-1694	237	17
11083	8J2027		5365-01-095-5027	240	10
11083	8J2028		5310-01-096-6989	239	11
11083	8J2030			241	4
11083	8J2032		4320-01-094-5254	240	3
11083	8J2040		3805-01-094-5239	240	5
11083	8J2330		5330-01-064-7462	297	6
11083	8J2331		5330-01-064-7463	297	7
11083	8J3774		2590-01-064-7384	279	7
				279	19
11083	8J4574		3830-01-095-2089	240	2
11083	8J5456		4730-01-168-1923	255	9
				256	8
				257	9
				260	9
				239	8
11083	8J5472		5365-01-105-3100	239	8
11083	8J5612			247	4
				248	4
				249	4
				250	4
				251	4
				252	4
				247	3
11083	8J5613			248	3
				249	3
				250	3
				251	3
				252	3
11083	8J5798		4820-01-095-1033	257	1
11083	8J5816		5330-01-181-2421	281	13
11083	8J5817		5330-01-184-3546	281	14
11083	8J5834		3010-01-168-9409	235	9
11083	8J5842		4320-01-094-8222	239	17
11083	8J5860			247	47
				252	47
				249	47
11083	8J5861			250	47
				248	47
11083	8J5862			251	47
				247	6
				248	6
11083	8J5882		5360-01-095-1831	247	6
				248	6
				249	6
				250	6
				251	6
11083	8J5884			252	6
				247	9

CROSS-REFERENCE INDEXES

CAGEC	PART NUMBER	PART NUMBER INDEX		FIG.	ITEM
			STOCK NUMBER		
11083	8J5884			252	9
11083	8J5885			249	9
11083	8J5886			248	9
				251	9
11083	8J5902		4820-01-094-1910	251	1
11083	8J5903		4820-01-095-1032	250	1
11083	8J5906		4820-01-094-3090	248	1
11083	8J5907		4820-01-094-5260	249	1
11083	8J5908		4820-01-094-5261	252	1
11083	8J5911		3040-01-176-1215	277	8
				280	4
				281	15
11083	8J5913		4810-01-064-7465	254	1
11083	8J5917		4320-01-167-9201	245	10
11083	8J5918		4320-01-167-9200	246	16
11083	8J5961		4820-01-096-4417	247	1
11083	8J5995			261	6
11083	8J5996		4810-01-183-0220	261	1
11083	8J6066		5340-01-169-5658	239	13
11083	8J6075		4820-01-169-7340	241	3
11083	8J6076		3830-01-094-6431	241	5
11083	8J6100		4320-01-094-6432	241	2
11083	8J6103		4820-01-094-3043	241	1
11083	8J6114		3120-01-097-8115	197	21
				247	8
				248	8
				249	8
				250	8
				251	8
				252	8
11083	8J6155		4320-01-100-9050	235	8
11083	8J6172		4820-01-168-2083	246	8
11083	8J6212		3120-01-154-1482	192	12
11083	8J6213		5330-01-155-4517	192	14
11083	8J6215		5365-01-095-1305	192	8
11083	8J6221		4320-01-176-2943	192	19
11083	8J6222		3040-01-176-2939	192	22
11083	8J6229		3130-01-169-2158	238	3
11083	8J6263			247	34
				248	34
				249	34
				250	34
				251	34
				252	34
11083	8J6283		5365-01-095-8677	237	10
11083	8J6284			237	11
11083	8J6296		3040-01-167-7959	237	5
11083	8J6298		5360-01-095-1290	237	22
11083	8J6300		5365-01-095-1306	237	21
11083	8J6301		5365-01-095-8241	238	5
11083	8J6302		5365-01-095-8679	238	4

CROSS-REFERENCE INDEXES

CAGEC	PART NUMBER	PART NUMBER INDEX		FIG.	ITEM
			STOCK NUMBER		
11083	8J6303		3830-01-094-4667	239	34
11083	8J6305		5360-01-095-6078	239	12
11083	8J6306			239	32
11083	8J6312			239	1
11083	8J6321		4310-01-098-7372	237	16
11083	8J6322		3110-00-100-0359	143	6
				237	3
11083	8J6344			196	29
11083	8J6347			238	16
11083	8J6370			278	12
				282	17
11083	8J6371		3120-01-155-5268	278	11
				282	18
11083	8J6375		4320-01-176-2942	278	16
				282	13
11083	8J6377			278	20
				282	9
11083	8J6381		3040-01-175-6484	278	6
11083	8J6384		3120-01-178-9255	278	8
11083	8J6668		3040-01-175-6470	280	3
11083	8J6681		5340-01-169-2259	277	20
11083	8J6703		5360-01-066-7680	196	20
11083	8J6704		5360-01-066-7681	196	21
11083	8J6706			196	33
11083	8J6707		4810-01-066-7682	196	17
11083	8J6708			196	6
11083	8J6709			196	22
11083	8J6710		2530-01-095-0930	196	23
11083	8J6712			196	32
11083	8J6714		5365-01-095-5011	196	4
11083	8J6716			196	10
11083	8J6752		4810-01-066-1410	196	7
11083	8J6823			279	5
11083	8J6838			192	15
11083	8J6839			192	16
11083	8J6901		2530-01-169-0179	279	4
11083	8J7267		4320-01-167-7974	245	17
11083	8J7268			246	9
11083	8J7415		5310-01-066-0506	162	6
				192	11
				277	18
				278	10
				279	9
				280	14
				281	20
				282	19
11083	8J8343		5330-01-103-6782	29	3
11083	8J8345		2520-01-095-4794	240	6
11083	8J8384			250	38
11083	8J8385			250	9
11083	8J8462		5365-01-095-5019	239	28

CROSS-REFERENCE INDEXES

CAGEC	PART NUMBER	PART NUMBER INDEX		FIG.	ITEM
			STOCK NUMBER		
11083	8J8725		5330-01-106-3704	239	10
11083	8J8739			261	8
11083	8J9250			255	16
				256	15
				257	16
11083	8J9289		4820-01-167-2929	245	7
11083	8J9974		4820-01-095-1034	260	1
11083	8J9975		4820-01-095-1035	255	1
11083	8J9979		4820-01-095-0929	255	7
				257	7
				260	7
11083	8K1077		5365-01-095-0304	217	12
				218	4
11083	8K1207		5315-01-132-1188	3	26
11083	8K2706		9905-01-182-1902	190	83
				190	126
				190	146
11083	8K2708			178	71
11083	8K2709			178	88
11083	8K2710			178	76
11083	8K5489		5995-01-179-1562	75	27
11083	8K8517			235	6
11083	8L5832			30	15
11083	8L8601		5365-00-205-3664	31	34
11083	8L9790		5360-00-172-9967	28	38
11083	8M0505			23	16
			4730-01-066-4586	190	17
				190	127
				273	136
11083	8M0506		3805-01-053-2703	190	6
11083	8M0904		5330-00-557-8489	15	5
11083	8M1871		5307-00-411-6559	21	3
11083	8M1953		5340-01-181-7508	39	8
11083	8M2337		5310-01-105-1863	214	25
11083	8M2537		3110-00-446-9692	151	8
11083	8M2772		5340-00-426-4803	78	11
				105	21
				109	8
				110	7
11083	8M3182		5360-00-950-8251	18	5
11083	8M4432		5331-00-913-8878	17	1
11083	8M4438		5330-00-492-1790	24	16
				169	13
11083	8M4446		5331-00-999-5504	24	15
11083	8M4448		5331-00-923-6958	10	13
11083	8M4791		5310-00-245-9841	283	17
11083	8M5007		5331-00-914-5310	155	7
11083	8M5253		5330-00-890-2235	24	59
11083	8M5599		5315-00-944-7035	15	3
11083	8M6521		2520-01-066-4723	141	8
11083	8M7587		5310-00-922-8691	15	17

CROSS-REFERENCE INDEXES

CAGEC	PART NUMBER	PART NUMBER INDEX		FIG.	ITEM
			STOCK NUMBER		
11083	8M7640		5340-00-919-9389	164	20
11083	8M8489		5315-00-760-7425	145	17
				147	8
				149	18
				155	5
				155	20
11083	8M8515		5331-00-123-2727	29	4
11083	8M9062		2910-00-116-0407	31	19
11083	8M9064		5365-00-116-0408	31	30
11083	8M9307		5365-00-938-5568	3	10
				158	12
				160	27
11083	8N0073		2930-01-141-2847	46	2
11083	8N0081			1	8
11083	8N0110		5330-01-128-4137	2	1
11083	8N0535			2	18
11083	8N0628		3120-01-165-4358	30	43
11083	8N0984		5315-00-582-2466	30	45
11083	8N1329			24	18
11083	8N1414		4820-01-147-1309	31	46
				32	3
11083	8N1415		5360-01-148-0305	31	44
				32	4
11083	8N1417		4820-01-146-5933	31	43
11083	8N1521		5935-01-502-3942	99	47
				100	33
11083	8N1530		5935-01-157-0576	120	33
11083	8N1544		5999-01-526-8494	100	34
11083	8N1545		5999-01-286-5845	99	51
11083	8N1569		3040-01-176-4100	30	38
11083	8N1720			8	8
11083	8N1721		2815-00-487-2840	8	7
11083	8N1849		3120-01-130-9116	8	11
11083	8N2487		3120-01-162-5786	32	27
11083	8N2488		5315-01-259-4153	31	7
11083	8N2494			31	11
11083	8N2495			31	8
11083	8N2498			32	21
11083	8N2499		2910-01-150-0427	30	10
11083	8N2500			30	7
11083	8N2501		2910-01-150-0426	30	5
11083	8N2503		2910-01-150-0921	28	39
11083	8N2505			28	13
11083	8N2507		2910-01-149-7902	28	6
11083	8N2507 AND 7C079		2990-01-253-9491	28	9
	1				
11083	8N2510			32	38
11083	8N2511		2990-01-155-0277	32	39
11083	8N2516		2910-01-155-0278	32	5
11083	8N2518			32	20
11083	8N2637		5310-01-182-3071	26	12

CROSS-REFERENCE INDEXES

CAGEC	PART NUMBER	PART NUMBER INDEX		FIG.	ITEM
			STOCK NUMBER		
11083	8N2640		5340-01-181-6629	26	10
11083	8N2641		3120-01-185-4724	26	21
11083	8N2663		3040-01-148-2816	28	85
11083	8N3088		3040-01-154-1249	30	32
11083	8N3090		5340-01-158-7850	31	16
11083	8N3168		2910-01-150-3758	30	17
11083	8N3256		3040-01-151-5646	31	5
11083	8N3257			31	24
11083	8N3258		5340-01-151-2578	29	22
11083	8N3259		5340-01-154-9589	29	17
11083	8N3312			10	11
11083	8N3313			10	8
11083	8N3325		2815-01-126-9995	10	15
11083	8N3327		2815-01-426-0619	10	6
11083	8N3731		5315-01-160-4636	32	23
11083	8N3799		2910-01-181-1930	29	2
11083	8N4110		3120-01-128-1114	3	18
11083	8N4183		5310-01-332-8232	206	31
11083	8N4222		4710-01-143-2950	24	45
11083	8N4223		4710-01-141-8694	24	44
11083	8N4224		4710-01-143-2951	24	40
11083	8N4960		2815-01-125-5535	27	6
11083	8N5117		5325-01-160-2506	32	7
11083	8N5132		5342-01-184-1068	24	32
11083	8N5305		5365-01-147-0083	51	25
11083	8N5600		2510-01-147-2251	1	17
11083	8N5783		4320-01-153-8370	28	20
11083	8N5928		5330-01-132-2201	50	20
11083	8N5929		5340-01-151-7395	50	21
11083	8N6199		4320-01-155-4162	42	5
11083	8N6849		4730-01-162-0112	13	9
11083	8N6854		5330-01-151-9294	13	8
11083	8N6985		5330-01-151-9295	18	4
11083	8N6986		5340-01-147-6397	18	3
11083	8N7005		2910-01-169-9758	25	1
				25	4
11083	8N7140			38	15
11083	8N7315		4710-01-128-4741	17	6
11083	8N7316			17	15
11083	8N7318		4710-01-129-5674	17	13
11083	8N7519		5365-01-154-1689	31	15
11083	8N7735		5365-01-155-2642	31	12
11083	8N7837		5310-01-146-1169	46	12
11083	8N8082		5340-01-156-9918	29	34
11083	8N8635			16	9
11083	8N8721		5365-01-157-5068	1	5
11083	8N9801		4330-01-177-5446	38	35
11083	8N9803		4730-01-149-5082	38	34
11083	8P0408		2590-01-176-9517	37	7
11083	8P0492		5330-01-151-9296	139	40
				143	7

CROSS-REFERENCE INDEXES

CAGEC	PART NUMBER	PART NUMBER INDEX		FIG.	ITEM
			STOCK NUMBER		
11083	8P1096			149	10
11083	8P1098		2520-01-148-8160	149	17
11083	8P1099			149	20
11083	8P1100		2520-01-185-3123	149	1
11083	8P1256		4710-01-150-0976	154	22
11083	8P1656		2520-01-103-6812	137	7
				138	3
				139	5
11083	8P2893			151	15
11083	8P5959		3020-01-093-7408	137	41
11083	8P5961		3020-01-095-2090	137	40
11083	8P8682		3010-01-149-3472	137	38
11083	8P8845			93	3
11083	8S0493		2815-00-470-6352	16	10
11083	8S0933		5306-01-064-3842	219	2
11083	8S1326		4730-00-401-8098	14	10
58312	8S1491-00		5310-00-557-9391	9	2
11083	8S1498		3040-01-165-9635	10	21
11083	8S1499		2815-00-211-4462	10	20
11083	8S1523		2815-00-074-3523	59	6
11083	8S1606		5330-00-437-8752	11	4
11083	8S1963		5330-01-069-0992	13	3
11083	8S2263		6635-01-124-1771	301	67
11083	8S3159		5305-01-170-6157	240	7
11083	8S3426			137	50
				138	28
				139	12
11083	8S4055		4730-01-051-7605	190	23
				275	8
				275	23
11083	8S4183			53	10
11083	8S4365		3805-01-029-0492	181	8
11083	8S4582			181	20
11083	8S4680		5330-00-493-3876	58	34
11083	8S6391		4730-01-068-9756	190	35
				275	11
				275	20
11083	8S6393		4730-01-095-0833	266	4
				268	7
				272	31
				272	36
11083	8S6417		4730-01-094-7469	264	3
				264	8
				266	7
				266	16
				268	4
				272	28
				272	33
				272	60
				273	19
				273	35

CROSS-REFERENCE INDEXES

CAGEC	PART NUMBER	PART NUMBER INDEX		FIG.	ITEM
			STOCK NUMBER		
11083	8S6417		4730-01-094-7469	274	12
				274	25
11083	8S6585			301	58
11083	8S6586			301	57
11083	8S6814		5315-00-406-7278	28	65
				28	77
				31	10
11083	8S7611		4910-01-265-0428	301	68
11083	8S7615		5315-01-270-2832	301	41
11083	8S7630			301	64
11083	8S7762		5365-00-432-8183	50	15
11083	8S8048		2510-01-264-8424	301	56
11083	8S8821		5330-00-431-7137	50	14
11083	8S8874		5342-00-494-1996	15	6
11083	8S9092		5306-00-455-0460	1	18
				166	36
				293	28
11083	8S9093		5306-01-170-1338	222	8
11083	8S9129		4330-01-066-7713	144	22
11083	8S9130		4730-01-159-7840	144	21
11083	8S9191		5306-00-470-5543	154	1
11083	8S9906		5120-01-275-2286	301	53
11083	8T0075		4730-01-475-1290	273	48
11083	8T0076		4730-01-514-3461	265	16
				272	40
11083	8T0077		4730-01-471-4917	189	26
11083	8T0078			273	46
11083	8T1031		4730-01-292-8212	272	59
11083	8T1142		5330-01-170-3739	238	13
11083	8T1721			203	24
11083	8T1760		5340-01-215-6299	41	25
				230	22
11083	8T2502		5306-01-285-8875	42	22
11083	8T4223		5310-01-098-0624	297	12
11083	8T4224		5310-01-359-8806	42	26
11083	8T4896		5310-01-286-6079	190	44
11083	8T5050		4730-01-521-0430	190	50
11083	8T5391		5306-01-256-6771	219	25
11083	8V3208		3040-01-253-4664	219	27
11083	8V6808			198	34
11083	8V9101		4440-01-286-0296	178	17
11083	8V9174		4820-01-439-8561	178	20
11083	8V9257		4440-01-440-0480	178	19
30780	8WLN-C		4730-01-143-9017	190	103
30780	8WLNS		5310-00-812-4283	20	4
				159	16
11083	8W0034			273	63
11083	8W0042			266	34
11083	8W0062			273	123
11083	8W0099			270	23
11083	8W0100			270	22

CROSS-REFERENCE INDEXES

CAGEC	PART NUMBER	PART NUMBER INDEX		FIG.	ITEM
			STOCK NUMBER		
11083	8W0101		4720-01-343-9640	266	37
				270	31
11083	8W0102			266	38
				270	29
11083	8W0103			270	30
11083	8W0105			273	107
11083	8W0107			273	70
11083	8W0119			269	15
11083	8W0120			266	32
				271	16
11083	8W0122			267	26
11083	8W0123			267	23
				268	29
11083	8W0125			271	17
11083	8W0156			268	35
11083	8W0157			268	34
11083	8W0163			266	35
11083	8W0184			269	14
11083	8W0185			269	10
11083	8W0188			272	41
11083	8W0189			272	39
11083	8W0190			272	45
11083	8W0191			272	49
11083	8W0192			272	50
11083	8W0193			272	46
11083	8W0206			271	14
11083	8W0208			265	18
11083	8W0209			265	20
11083	8W0214		4720-01-380-2953	267	25
11083	8W0215		4720-01-524-6961	190	52
11083	8W0216		4720-01-521-3678	190	46
11083	8W0230			273	40
11083	8W0231			273	44
11083	8W0232			273	64
11083	8W0233			273	84
11083	8W0234			273	113
11083	8W0235			273	114
11083	8W0236			273	56
11083	8W0237		4720-01-518-1269	273	115
11083	8W0266		4720-01-521-8798	189	46
11083	8W0267			189	28
11083	8W0268			189	45
11083	8W0269		4720-01-521-8813	189	32
11083	8W0317		3040-01-214-2580	41	18
11083	8W0328		3040-01-214-1291	41	32
11083	8W0663			299	9
11083	8W0664			299	10
11083	8W0679		5310-01-172-1980	299	1
11083	8W0934		2590-01-178-7075	226	5
11083	8W0935		5330-01-185-3441	226	6
11083	8W1028		3040-01-184-3196	213	4

CROSS-REFERENCE INDEXES

CAGEC	PART NUMBER	PART NUMBER INDEX		FIG.	ITEM
			STOCK NUMBER		
11083	8W1028		3040-01-184-3196	213	6
11083	8W1749		2510-01-216-1097	293	4
11083	8W1750			293	30
11083	8W1751		2510-01-216-3094	293	25
11083	8W1854		5340-01-178-7452	208	6
11083	8W2308			166	9
11083	8W2554		5330-01-183-5887	223	34
11083	8W2665		3040-01-332-1616	206	24
				206	24
11083	8W2666		3040-01-332-1638	206	1
				206	3
11083	8W2668		2510-01-181-1937	209	2
11083	8W2669		5340-01-185-4710	209	3
11083	8W2670		5340-01-183-5893	209	9
11083	8W2671		5340-01-181-0856	209	5
11083	8W2686		5340-01-150-1278	78	8
11083	8W2770			290	2
11083	8W2991		2920-01-184-9404	130	1
11083	8W3218		5975-01-175-1084	287	1
11083	8W3342		9390-01-096-2252	41	14
11083	8W3589		3040-01-333-8241	41	27
11083	8W4066		2510-01-522-4041	293	22
11083	8W4067			293	34
11083	8W4389		2540-01-230-6863	200	1
11083	8W4652			160	21
11083	8W4653			160	11
11083	8W4780		2990-00-003-5933	40	8
11083	8W5092		3020-01-170-6611	243	38
11083	8W5713			285	17
11083	8W5811			211	3
11083	8W5813		2510-01-292-8567	215	27
11083	8W5952			291	29
11083	8W6471		2530-01-185-3876	161	9
11083	8W7388			200	11
11083	8W8124			174	24
11083	8W8317		3020-01-094-7073	166	35
11083	8W8319			174	4
11083	8X0557			299	6
11083	8X1031			200	8
11083	8X1032			200	7
11083	8X1033			200	12
11083	8X3434			161	16
11083	8X3435		2530-01-168-4341	161	36
11083	8X5444		2530-01-413-8274	178	66
11083	8X6932		2540-01-185-3189	133	3
				175	1
11083	8X6933			175	11
11083	8X6935		2540-01-146-8908	41	12
11083	8X7239		2540-01-291-9722	215	52
11083	8X7648		2520-01-149-1853	203	11
11083	8X8377			166	6

CROSS-REFERENCE INDEXES

CAGEC	PART NUMBER	PART NUMBER INDEX		FIG.	ITEM
			STOCK NUMBER		
58112	80-005		2530-01-178-3167	187	31
83330	80-1211-303		6210-01-148-9034	62	21
				197B	24
83330	80-3206-05-303		6210-01-149-4171	62	19
				197B	23
72658	8000		5365-01-155-5316	31	17
16764	801077		9390-00-839-1864	57	35
01121	802T-WS		5930-01-176-1700	76	5
71536	812		5365-01-185-2777	195	14
99688	81220			232	16
13445	81264		2530-01-061-1351	197B	27
13445	81298-29		5355-01-095-1574	225	3
99688	8195		3020-01-181-8557	229	12
60703	82845-J			225	14
96151	8318		4820-01-079-1486	187	17
19207	8338562		5970-00-833-8562	108	6
96151	8342		4320-01-179-8851	187	9
19207	8378662			83	5
96151	8436-6			187	5
96151	8438		3040-01-081-2752	187	3
19204	8442255			273	7
				274	29
13174	848-FSO-12X12			273	13
77873	863J		4730-00-374-8191	242	13
19207	8724258		5935-00-686-2599	106	30
60703	87883-4		4730-01-095-0037	226	14
60703	88171-44		2910-01-095-3505	226	12
82484	89447-8		2590-01-155-5062	226	15
53867	9 397 235 009		2540-01-184-4472	224	4
53867	9 397 236 006		2540-01-185-6170	224	5
23382	9A598		3110-00-100-0650	166	24
11083	9D0001			133	12
11083	9D0002			134	21
11083	9D0145		2530-01-066-0489	41	46
11083	9D0194		2530-01-066-0490	40	23
11083	9D0201		3805-01-174-4139	291	40
11083	9D0424		5365-01-177-0108	215	47
11083	9D0608		4730-01-182-0743	62	10
				69	7
				204	3
				289	3
11083	9D0612		3040-01-178-3004	204	16
11083	9D0669		2530-01-152-7777	133	11
11083	9D0698		5340-01-155-9900	133	17
11083	9D0699			133	16
11083	9D0740			290	1
11083	9D0771		4720-01-184-0981	178	11
11083	9D0793		5340-01-155-8810	203	18
11083	9D0795		5340-01-156-5492	134	5
11083	9D0945		3040-01-334-2117	170	2
11083	9D0948		5340-01-333-2775	170	9

CROSS-REFERENCE INDEXES

CAGEC	PART NUMBER	PART NUMBER INDEX		FIG.	ITEM
			STOCK NUMBER		
11083	9D0951		5340-01-156-5179	170	5
11083	9D0953			189	21
				189	40
				266	25
11083	9D1058		5360-01-066-4565	289	26
11083	9D1142		3040-01-167-7206	243	12
11083	9D1209		5340-01-184-5836	266	24
11083	9D1274		2540-01-167-7099	200	4
11083	9D1374		5365-01-095-6109	198	31
11083	9D1376		5310-01-096-6980	198	31
11083	9D1377		3120-01-095-4064	198	30
11083	9D1491		3010-01-169-2723	243	8
11083	9D1589		5342-01-184-0837	211	20
11083	9D1611		2990-01-094-0700	40	18
11083	9D1829		5325-01-414-4843	190	53
11083	9D1969		3040-01-146-7966	40	10
11083	9D1972		3040-01-521-8043	40	14
11083	9D2549		4720-01-181-0101	178	57
11083	9D2641		5360-01-066-0579	133	39
11083	9D2673		4730-01-177-4705	189	9
				191	3
11083	9D2682			164	25
11083	9D2753		5340-01-182-1862	291	24
11083	9D2754		3805-01-095-1693	161	21
				278	23
				282	6
11083	9D2804AND8W0454		2590-01-066-4705	263	15
11083	9D3075		5365-01-155-4622	174	2
11083	9D3311			291	38
11083	9D3523		5310-01-095-3328	161	5
11083	9D3561		3040-01-182-9075	152	8
11083	9D3822		5995-01-152-5087	131	1
11083	9D4249		2540-01-181-1034	219	3
11083	9D4441		3040-01-167-4456	295	5
11083	9D4442		3040-01-167-7129	295	13
11083	9D4443		5340-01-168-8685	295	19
11083	9D4447		3805-01-094-5195	295	9
11083	9D5064		5330-01-095-1257	295	7
11083	9D5182		5330-01-183-4073	215	10
11083	9D5264		2590-01-182-4466	47	4
11083	9D5266		5340-01-194-6639	47	5
11083	9D5267		5342-01-316-5818	47	1
11083	9D5296			272	63
11083	9D5317		2590-01-181-6773	47	2
11083	9D5331		5330-01-066-0676	135	11
11083	9D5458		4720-01-094-5152	180	18
11083	9D5506		3040-01-066-0581	133	28
				135	20
11083	9D5516		3805-01-169-4956	299	25
11083	9D5533		5365-01-095-6115	223	29
11083	9D5857		4720-01-178-9675	271	9

CROSS-REFERENCE INDEXES

CAGEC	PART NUMBER	PART NUMBER INDEX		FIG.	ITEM
			STOCK NUMBER		
11083	9D5892		4720-01-176-1063	189	10
11083	9D5903		4720-01-178-4841	273	21
11083	9D5904		4720-01-181-5786	273	3
11083	9D5907		4720-01-181-5785	190	19
11083	9D5911			275	7
11083	9D5960			268	3
11083	9D5964		4720-01-178-4846	267	3
11083	9D5970		4720-01-178-9676	266	12
				271	8
11083	9D5972			264	6
11083	9D5973		4720-01-179-6269	269	8
11083	9D5980		4720-01-181-5783	270	9
11083	9D5982		4720-01-181-5784	270	3
11083	9D5984		4720-01-178-3393	265	3
11083	9D5988			274	24
11083	9D5992			273	31
				274	11
11083	9D5993		4720-01-179-3793	275	16
11083	9D5994		4720-01-178-4844	274	20
11083	9D6048			266	13
11083	9D6063		4720-01-176-1064	191	5
11083	9D6068		4720-01-181-5782	270	8
11083	9D6115		5325-01-095-6866	164	27
11083	9D6153		5995-01-181-6642	122	3
11083	9D6227			264	1
11083	9D6274			275	19
11083	9D6361		5340-01-168-9270	195	5
				273	97
11083	9D6494		5340-01-186-5643	209	4
11083	9D6519			160	4
11083	9D6583		5330-01-065-7151	291	36
11083	9D6584		5330-01-066-0496	291	42
11083	9D6585		5330-01-065-7152	198	14
11083	9D6591		5330-01-066-4568	299	12
11083	9D6669		3805-01-094-6923	273	73
				274	35
11083	9D7047			174	3
11083	9D7926		5340-01-183-4553	232	8
11083	9D7928		3040-01-095-6074	232	6
11083	9D8129			41	27
11083	9D8312		4710-01-167-9289	285	14
11083	9D8488		4720-01-178-4839	271	3
11083	9D8538			285	6
11083	9D8557			273	8
11083	9D8799			164	11
11083	9D8829		5340-01-171-3688	205	38
11083	9D8838		2590-01-167-7204	198	21
11083	9D8852		3040-01-167-7074	205	34
11083	9D8903		5315-01-066-0498	134	31
11083	9D8968			165	7
11083	9D8969			165	8

CROSS-REFERENCE INDEXES

CAGEC	PART NUMBER	PART NUMBER INDEX		FIG.	ITEM
			STOCK NUMBER		
11083	9D8971			165	4
11083	9D8972			165	2
11083	9D9257		5315-01-169-4464	198	9
11083	9D9329		2590-01-182-0891	204	7
11083	9D9331			204	11
11083	9D9332			204	10
11083	9D9334		5340-01-096-4743	164	30
11083	9D9665		3040-01-168-2139	277	23
11083	9D9961		2520-01-154-6654	134	3
11083	9F2083		5315-01-169-5677	238	17
11083	9F2491		5306-01-185-4584	165	5
11083	9F4337		5995-00-930-9107	129	1
11083	9F5644		5310-01-063-5822	225	19
11083	9F7022		5306-00-404-1417	247	32
				248	32
				249	32
				250	32
				251	32
				252	32
11083	9F7283		5331-00-848-7540	295	8
11083	9G0398		5977-01-181-0151	229	17
				232	13
11083	9G0747		5920-01-149-3063	67	9
				68	1
11083	9G2858		5310-01-181-5043	215	25
11083	9G3667		5935-01-156-7789	83	18
				103	9
				103	17
11083	9G3673		5935-01-438-9739	99	42
11083	9G3676			100	6
			5935-01-155-7718	100	21
11083	9G3695		5935-01-152-2677	83	19
				99	49
				105	40
				105	54
				106	6
				106	28
				107	8
				118	2
				120	13
				120	45
				127	4
11083	9G4358			81	4
11083	9G4918		5340-01-203-2608	77	12
11083	9G5127		2520-01-164-0077	142	1
11083	9G5590		6220-01-386-9131	62	23
11083	9G5687		5325-01-186-1318	106	15
11083	9G6736		4720-01-152-5806	44	10
11083	9G8009		5930-01-151-4768	90	3
11083	9G9019		5995-01-151-6312	93	5
11083	9G9150		5340-01-151-9964	81	19

CROSS-REFERENCE INDEXES

CAGEC	PART NUMBER	PART NUMBER INDEX		FIG.	ITEM
			STOCK NUMBER		
11083	9G9150		5340-01-151-9964	83	20
				99	20
				106	16
				108	8
				120	24
11083	9G9152		5340-01-160-0446	105	22
11083	9G9315		5995-01-181-6732	115	1
11083	9G9501		4720-01-196-7180	20	1
11083	9G9813		6350-01-191-5035	95	3
11083	9H0903-XX			275	31
11083	9H1110		5310-00-999-8286	10	2
11083	9H1112		5310-00-999-8287	10	3
11083	9H5537		5360-00-894-7275	137	42
11083	9H5921		5330-00-074-3600	7	1
11083	9H6454		5330-00-848-9950	284	13
11083	9H8260		5306-00-008-5943	53	13
11083	9J0403			254	4
				255	4
				256	4
				257	4
				260	4
				261	4
11083	9J0404		5365-01-170-4684	254	2
				255	2
				256	2
				257	2
				260	2
				261	2
11083	9J0405			261	7
11083	9J0728			237	2
11083	9J0803			196	11
11083	9J1284			197	17
11083	9J1299		4810-01-184-1040	262	1
11083	9J1318		5330-01-181-2420	278	18
11083	9J1761			197	16
11083	9J1762		4810-01-066-1411	197	1
11083	9J2088			197	18
11083	9J3047		4730-01-165-0851	285	16
11083	9J3465		3040-01-169-1985	279	18
11083	9J3466		3805-01-021-9102	279	1
11083	9J3881		5950-01-192-3163	262	6
				262	11
11083	9J4037		5330-01-184-3545	162	2
				192	23
				279	2
11083	9J4038		5330-01-186-9495	162	14
				192	21
				279	17
11083	9J4743		5306-01-095-1235	187	2
11083	9J4871		4820-01-064-7477	254	5
				255	5

CROSS-REFERENCE INDEXES

CAGEC	PART NUMBER	PART NUMBER INDEX		FIG.	ITEM
			STOCK NUMBER		
11083	9J4871		4820-01-064-7477	256	5
				257	5
				260	5
				261	5
11083	9J4971		3130-01-168-9210	244	20
11083	9J5498		5360-01-070-2809	174	14
11083	9J5686		5331-01-095-1255	187	4
11083	9J5758		4320-01-167-7142	237	25
11083	9J5879			237	19
11083	9J6458			196	28
11083	9J7138			237	7
11083	9J7157		4810-01-064-8259	247	43
				248	43
				249	43
				250	43
				251	43
				252	43
11083	9J7758		5306-01-097-6744	238	11
11083	9J8253			260	6
11083	9J8274			255	6
				256	6
			4820-01-064-7479	257	6
11083	9J8285			254	6
11083	9J8660		4320-01-168-3624	237	18
11083	9K1896		5920-01-063-5769	68	5
11083	9K2721		5310-01-194-9219	242	11
11083	9L0672		2530-01-298-6163	151	22
11083	9L1566		5342-01-064-2060	190	45
				273	28
				273	108
11083	9L5116		4720-01-143-1405	184	12
11083	9L5176		2910-00-125-7471	31	38
11083	9L6863		2910-01-147-3000	28	73
11083	9L7235		5365-01-103-7156	31	33
11083	9L7657		5340-01-029-4590	3	12
11083	9L8388		5365-00-175-5049	24	34
11083	9L8398		5306-01-062-9927	219	4
11083	9L9098		3120-01-076-9278	24	37
11083	9L9132		5310-01-061-8633	21	7
				73	10
				83	29
				218	2
				220	2
11083	9L9347		5365-01-103-7157	31	14
				31	35
11083	9L9814		5310-01-061-7921	214	15
11083	9L9850		5306-01-061-8635	58	30
11083	9M0016			233	13
11083	9M0402		4310-00-971-1910	182	3
11083	9M0737		6160-01-174-8425	96	4
11083	9M1311		5310-00-445-4633	223	17

CROSS-REFERENCE INDEXES

CAGEC	PART NUMBER	PART NUMBER INDEX		FIG.	ITEM
			STOCK NUMBER		
11083	9M1974		5310-00-432-4064	38	29
				197B	2
				197B	39
11083	9M1986		5360-01-095-1834	156	5
11083	9M2092		5331-00-932-1053	160	20
11083	9M2209			155	6
11083	9M2210		4320-01-275-1691	155	4
11083	9M2307			211	7
11083	9M2341		2910-00-989-3388	42	11
11083	9M2828		5310-00-009-7704	222	9
11083	9M3296		5307-00-943-6167	21	14
				189	18
				189	39
				266	22
				274	38
11083	9M3742		5305-01-095-3964	299	5
11083	9M4007		5315-00-193-0919	142	11
11083	9M4256		3120-00-939-6689	204	13
				206	41
				145	20
11083	9M4289		5306-01-085-3661	151	10
11083	9M4313			138	15
11083	9M4355		5365-01-032-7272	15	13
11083	9M4849		5330-00-847-4351	17	4
				23	13
				99	22
				102	16
				122	12
11083	9M5501		4730-00-278-4822	231	7
11083	9M6527		5310-00-999-8288	21	4
				50	18
				135	4
				205	19
				205	41
11083	9M6803		5315-01-149-7833	145	19
11083	9M7357		4730-00-897-5497	178	49
				197B	48
11083	9M7394		2540-01-181-0999	284	7
11083	9M8406		5342-01-064-3819	38	54
				75	8
				98	1
				120	31
				169	5
				176	4
				178	16
				286	12
				197B	53
				268	36
11083	9M9130			183	7
11083	9N0869		5310-01-147-5110	24	6
11083	9N3388		5342-01-070-1592		

CROSS-REFERENCE INDEXES

CAGEC	PART NUMBER	PART NUMBER INDEX		FIG.	ITEM
			STOCK NUMBER		
11083	9N3388		5342-01-070-1592	54	25
11083	9N5769		5340-01-147-7948	2	14
11083	9N5820		3040-01-346-4173	31	51
11083	9N5862		5360-01-105-9599	31	47
11083	9P0441		2510-01-181-1935	214	6
11083	9P2553		5365-01-180-8779	207	21
11083	9P4857		3120-01-095-3374	139	41
				143	8
11083	9P4858			139	44
11083	9P4859		3130-01-151-7375	139	42
11083	9P6264		3120-01-094-4416	137	25
				139	43
11083	9P6411			61	11
11083	9P6895		5315-01-181-2558	214	19
11083	9P7121		2910-01-164-7906	37	3
11083	9P8451			137	46
11083	9P8452		3040-01-181-6777	137	1
11083	9P8453			137	24
11083	9P8454		3020-01-183-2385	137	37
11083	9P8455		3130-01-187-7592	137	23
11083	9S1240		5310-00-253-7918	53	12
11083	9S1363		5306-00-268-6004	222	5
11083	9S1366		5306-00-455-0459	46	6
				53	1
				194	5
				245	23
				246	6
				291	43
				293	11
11083	9S1398		5307-01-096-0510	167	15
11083	9S2437		5305-00-090-4147	54	31
11083	9S2544		5305-00-090-4256	54	3
11083	9S3029		2815-01-148-2595	8	1
11083	9S3032		5340-00-261-4042	22	3
11083	9S4167		5307-01-051-2364	43	6
11083	9S4169			204	9
11083	9S4180		5365-01-067-2179	28	57
				28	66
				29	8
				32	32
11083	9S4185		5365-00-763-0120	261	17
				273	111
				274	34
11083	9S4191		5365-00-411-4584	28	14
				43	3
				144	29
				148	13
				151	25
				156	7
				253	8
11083	9S4982			241	6

CROSS-REFERENCE INDEXES

CAGEC	PART NUMBER	PART NUMBER INDEX		FIG.	ITEM
			STOCK NUMBER		
11083	9S6129			53	14
11083	9S6130		5365-00-472-5300	284	3
11083	9S8002			61	13
				239	4
11083	9S8006		2530-01-062-5318	261	15
11083	9S8008		4730-01-064-3790	195	13
				196	19
				239	24
				253	2
				273	72
				274	36
11083	9S8009		5365-00-452-0344	143	29
				197	23
11083	9S8010		5365-00-476-4985	284	3
11083	9S8016		5330-00-548-6119	223	22
				224	9
11083	9S8184		5315-01-068-7180	222	16
11083	9S8601		5315-01-068-9758	29	45
11083	9S8632		5360-01-068-7181	30	58
11083	9S8750		5310-01-184-1992	75	20
11083	9S8752		5310-01-183-1237	81	20
				99	15
				109	9
				177	23
				220	5
				273	27
				274	40
11083	9S9727		4730-01-063-7866	190	22
11083	9S9830		5305-01-053-4758	54	11
11083	9T0297			239	29
11083	9T0885		4820-01-520-7407	190	62
11083	9T0886		4820-01-520-7398	190	57
11083	9T0978			269	13
11083	9T5603			297	14
11083	9T7346			162	12
11083	9V8188			219	28
11083	9V8789			219	26
11083	9W1490		6625-01-258-7462	64	1
11083	9W1768		2990-01-412-4631	290	7
11083	9W4137			140	20
11083	9X1878			233	11
11083	9X2485		5307-01-351-1404	2	19
11083	9X2836		5305-01-351-1333	25	17
11083	9X4997		5940-01-439-2605	105	16
				105	30
11083	9X6001		5305-01-352-4223	55	18
11083	9X9720			98	8
11083	9Y1798		5330-01-332-4074	4	22
11083	9Y1979		5330-01-332-4089	21	2
11083	9Y2695			38	11
				189	37

CROSS-REFERENCE INDEXES

CAGEC	PART NUMBER	PART NUMBER INDEX		FIG.	ITEM
			STOCK NUMBER		
11083	9Y2695			273	78
11083	9Y2991		3120-01-346-2091	3	21
11083	9Y2992		3120-00-008-9102	3	20
11083	9Y7589		4710-01-415-1609	15	11
68505	90-2225		2920-01-068-7182	59	9
68505	90-2274		2920-01-093-4009	58	36
68505	90-2563		2920-01-184-9491	59	7
28882	90044		2510-01-188-0206	213	17
28882	90071		2510-01-182-7817	213	6
28882	90073		2510-01-184-2144	213	18
28882	90074			213	18
28882	90076		2510-01-182-4470	213	19
28882	90078			213	5
28882	90109		3040-01-182-7352	213	4
77977	9021A		6220-00-088-3521	80	3
18876	9024483		5310-00-754-3384	31	62
97907	9037107		3120-00-085-1905	181	16
25184	906-737-70		5331-00-801-3354	28	15
				28	47
				38	5
				39	11
				43	4
				72	7
				137	16
				144	30
				148	14
				151	26
				156	8
				159	13
				169	2
				190	5
				245	18
				246	14
				247	46
				248	46
				249	46
				250	46
				251	46
				252	46
				253	9
				264	13
				273	15
				274	17
39428	90631A006		5310-00-596-8007	223	2
60703	90640-6		2540-01-181-5838	223	1
19207	9093668		5310-00-678-2152	10	4
21335	9113KGD5		3110-01-022-5378	138	22
60703	91285-11			226	10
73331	921472		6220-00-832-8774	79	3
				84	8
8Z296	934811		4320-01-181-1927	262	3

CROSS-REFERENCE INDEXES

CAGEC	PART NUMBER	PART NUMBER INDEX		FIG.	ITEM
			STOCK NUMBER		
08805	940		9340-01-062-6129	285	27
24617	9418814		3110-00-439-2579	187	27
16764	9418881		5310-00-944-5896	54	39
16764	9427129			54	22
28882	95107		5340-01-186-1635	213	13
28882	95108		5340-01-184-2201	213	13
11083	953111			5	2
73734	97410		5310-00-765-3237	150	9
				151	12
8Z296	979301		4820-01-201-7172	262	5
8Z296	979304		4820-01-182-9244	262	10
96259	983019			262	2

By Order of the Secretary of the Army:

PETER J. SCHOOMAKER
General, United States Army
Chief of Staff

Official:

JOYCE E. MORROW
Administrative Assistant to the
Secretary of the Army
0604102

Distribution:

To be distributed in accordance with the initial distribution number (IDN) 256927,
requirements for TM 5-3805-261-23P.

RECOMMENDED CHANGES TO PUBLICATIONS AND BLANK FORMS For use of this form, see AR 25-30; the proponent agency is ODISC4.						Use Part II (<i>reverse</i>) for Repair Parts and Special Tool Lists (RPSTL) and Supply Catalogs/Supply Manuals (SC/SM).	DATE Date you filled out this form.
TO: (<i>Forward to proponent of publication or form</i>) (<i>Include ZIP Code</i>) AMSTA-LC-LPIT / TECH PUBS, TACOM-RI 1 Rock Island Arsenal Rock Island, IL 61299-7630						FROM: (<i>Activity and location</i>) (<i>Include ZIP Code</i>) Your mailing address	
PART I – ALL PUBLICATIONS (EXCEPT RPSTL AND SC/SM) AND BLANK FORMS							
PUBLICATION/FORM NUMBER TM 5-3805-261-23P				DATE 28 February 2007	TITLE Grader, Road, Motorized, Diesel Engine Driven, Heavy, Commercial Construction Equipment		
ITEM NO.	PAGE NO.	PARA-GRAPH	LINE NO. *	FIGURE NO.	TABLE NO.	RECOMMENDED CHANGES AND REASON (Provide exact wording of recommended changes, if possible).	
	0014 00-2	4-17				POC is incorrect.	
							
<i>*Reference to line numbers within the paragraph or subparagraph.</i>							
TYPED NAME, GRADE OR TITLE Your Name				TELEPHONE EXCHANGE/AUTOVON, PLUS EXTENSION		SIGNATURE Your Signature	

TO: <i>(Forward direct to addressee listed in publication)</i> AMSTA-LC-LPIT / TECH PUBS, TACOM-RI 1 Rock Island Arsenal Rock Island, IL 61299-7630	FROM: <i>(Activity and location) (Include ZIP Code)</i> Your address	DATE Date you filled out this form
--	---	---------------------------------------

PART II – REPAIR PARTS AND SPECIAL TOOL LISTS AND SUPPLY CATALOGS/SUPPLY MANUALS

PUBLICATION NUMBER TM 5-3805-261-23P	DATE 28 February 2007	TITLE Grader, Road, Motorized, Diesel Engine Driven, Heavy, Commercial Construction Equipment
---	--------------------------	---

PAGE NO.	COLM NO.	LINE NO.	NATIONAL STOCK NUMBER	REFERENCE NO.	FIGURE NO.	ITEM NO.	TOTAL NO. OF MAJOR ITEMS SUPPORTED	RECOMMENDED ACTION
					50			Missing Item 2 in illustration.

PART III – REMARKS *(Any general remarks or recommendations, or suggestions for improvement of publications and blank forms. Additional blank sheets may be used if more space is needed.)*

SAMPLE

TYPED NAME, GRADE OR TITLE Your Name	TELEPHONE EXCHANGE/AUTOVON, PLUS EXTENSION	SIGNATURE Your Signature
---	--	-----------------------------

RECOMMENDED CHANGES TO PUBLICATIONS AND BLANK FORMS For use of this form, see AR 25-30; the proponent agency is ODISC4.						Use Part II (<i>reverse</i>) for Repair Parts and Special Tool Lists (RPSTL) and Supply Catalogs/Supply Manuals (SC/SM).	DATE
TO: (<i>Forward to proponent of publication or form</i>) (<i>Include ZIP Code</i>) AMSTA-LC-LPIT / TECH PUBS, TACOM-RI 1 Rock Island Arsenal Rock Island, IL 61299-7630						FROM: (<i>Activity and location</i>) (<i>Include ZIP Code</i>)	
PART I - ALL PUBLICATIONS (EXCEPT RPSTL AND SC/SM) AND BLANK FORMS							
PUBLICATION/FORM NUMBER TM 5-3805-261-23P						DATE 28 February 2007	TITLE Grader, Road, Motorized, Diesel Engine Driven, Heavy, Commercial Construction Equipment
ITEM NO.	PAGE NO.	PARA-GRAPH	LINE NO. *	FIGURE NO.	TABLE NO.	RECOMMENDED CHANGES AND REASON <i>(Provide exact wording of recommended changes, if possible).</i>	
<i>*Reference to line numbers within the paragraph or subparagraph.</i>							
TYPED NAME, GRADE OR TITLE				TELEPHONE EXCHANGE/AUTOVON, PLUS EXTENSION		SIGNATURE	

TO: <i>(Forward direct to addressee listed in publication)</i> AMSTA-LC-LPIT / TECH PUBS, TACOM-RI 1 Rock Island Arsenal Rock Island, IL 61299-7630	FROM: <i>(Activity and location) (Include ZIP Code)</i>	DATE
--	---	------

PART II – REPAIR PARTS AND SPECIAL TOOL LISTS AND SUPPLY CATALOGS/SUPPLY MANUALS

PUBLICATION NUMBER TM 5-3805-261-23P	DATE 28 February 2007	TITLE Grader, Road, Motorized, Diesel Engine Driven, Heavy, Commercial Construction Equipment
---	--------------------------	---

PAGE NO.	COLM NO.	LINE NO.	NATIONAL STOCK NUMBER	REFERENCE NO.	FIGURE NO.	ITEM NO.	TOTAL NO. OF MAJOR ITEMS SUPPORTED	RECOMMENDED ACTION

PART III – REMARKS *(Any general remarks or recommendations, or suggestions for improvement of publications and blank forms. Additional blank sheets may be used if more space is needed.)*

TYPED NAME, GRADE OR TITLE	TELEPHONE EXCHANGE/AUTOVON, PLUS EXTENSION	SIGNATURE
----------------------------	--	-----------

RECOMMENDED CHANGES TO PUBLICATIONS AND BLANK FORMS						Use Part II (<i>reverse</i>) for Repair Parts and Special Tool Lists (RPSTL) and Supply Catalogs/Supply Manuals (SC/SM).	DATE
For use of this form, see AR 25-30; the proponent agency is ODISC4.							
TO: (<i>Forward to proponent of publication or form</i>) (<i>Include ZIP Code</i>) AMSTA-LC-LPIT / TECH PUBS, TACOM-RI 1 Rock Island Arsenal Rock Island, IL 61299-7630						FROM: (<i>Activity and location</i>) (<i>Include ZIP Code</i>)	
PART I – ALL PUBLICATIONS (EXCEPT RPSTL AND SC/SM) AND BLANK FORMS							
PUBLICATION/FORM NUMBER TM 5-3805-261-23P						DATE 28 February 2007	TITLE Grader, Road, Motorized, Diesel Engine Driven, Heavy, Commercial Construction Equipment
ITEM NO.	PAGE NO.	PARA-GRAPH	LINE NO. *	FIGURE NO.	TABLE NO.	RECOMMENDED CHANGES AND REASON (<i>Provide exact wording of recommended changes, if possible.</i>)	
<i>*Reference to line numbers within the paragraph or subparagraph.</i>							
TYPED NAME, GRADE OR TITLE				TELEPHONE EXCHANGE/AUTOVON, PLUS EXTENSION		SIGNATURE	

TO: <i>(Forward direct to addressee listed in publication)</i> AMSTA-LC-LPIT / TECH PUBS, TACOM-RI 1 Rock Island Arsenal Rock Island, IL 61299-7630	FROM: <i>(Activity and location) (Include ZIP Code)</i>	DATE
--	---	------

PART II - REPAIR PARTS AND SPECIAL TOOL LISTS AND SUPPLY CATALOGS/SUPPLY MANUALS

PUBLICATION NUMBER TM 5-3805-261-23P	DATE 28 February 2007	TITLE Grader, Road, Motorized, Diesel Engine Driven, Heavy, Commercial Construction Equipment
---	--------------------------	---

PAGE NO.	COLM NO.	LINE NO.	NATIONAL STOCK NUMBER	REFERENCE NO.	FIGURE NO.	ITEM NO.	TOTAL NO. OF MAJOR ITEMS SUPPORTED	RECOMMENDED ACTION

PART III - REMARKS *(Any general remarks or recommendations, or suggestions for improvement of publications and blank forms. Additional blank sheets may be used if more space is needed.)*

--

TYPED NAME, GRADE OR TITLE	TELEPHONE EXCHANGE/AUTOVON, PLUS EXTENSION	SIGNATURE
----------------------------	--	-----------

